JUNE FIRST.

1672—James Gordon Bennett, son of the New York Herald, born.

THE DAILY PRESS.

Established May 10, 1888.

PLAINFIELD, NEW JERSEY, WEDNESDAY, JUNE 1, 1910.

Two Cents a Copy—$5 a Year.

THE WEATHER.

Partly cloudy tonight and Thursday; not much change in temperature; moderate west winds.
Maximum, 64; minimum, 46.

GOVERNORS MEDDLESOME

Senator Saxe Says Laws are Becoming Rubber Stamp

While the executive [illegible] of our system [illegible] tendency [illegible] executive not on[illegible] was to be enacte[illegible] them, and the Legislature [illegible] simply a rubber stamp, [illegible] the declaration of State Senator [illegible] Saxe, '97, of New York, at [illegible] of the Princeton [illegible] Plainfield, held at the W[illegible] Club last night.

"Legislation should orig[illegible] the Legislature," continued Senator [illegible]. "Our government is all [illegible] based by public opinion and should be properly expressed by [illegible] party. The executive should lead, but a question more or less [illegible] is to change our form of government [illegible] abolishing the legislative body. I don't believe that change will come, but we have got to improve the legislative branch.

"We expect the executive to recommend, but there it should end. The Legislature should do the work. I favor the English system of taking representatives from any locality not the particular one in which I live. What we want are men who will stand and [illegible] wider and larger points."

In connection with [illegible] read an ab[illegible] of James Bryce [illegible] ago, showing the [illegible] as the [illegible] ranchers [illegible] ned.

[illegible]

FATHER BOGAN RECEIVES $1,000 PURSE

Father Bogan, of St. Mary's, Surprised by Gift from Parishioners.

Little Rufus Larew may some day [illegible] the clubhouse for Watchung [illegible] the late Sir Henry Irving, the [illegible] Knights of Columbus, will [illegible] promising histrionic ability [illegible] shown last night on the stage of the Fair[illegible] field theatre has a chance to do [illegible] Master Larew is a little genius. The [illegible] entertainment was the final p[illegible] the celebration in honor of Rev. [illegible] Bogan's silver jubilee [illegible] theatre was packed to the [illegible] Pretty dances, tableaux, [illegible] impressive lesson of love [illegible] were the features [illegible] upon the [illegible]

The whole spectacle will [illegible] happiest of memories with [illegible] and people which will [illegible] many years to come. Father [illegible] heartiness [illegible] expressed in the [illegible] at the [illegible] tribute [illegible] the [illegible] of his parishioners.

[illegible]

CLUBHOUSE FOR WATCHUNG

Building to Be Ready for Occupancy October 12 Next.

[illegible] clubhouse for Watchung [illegible] Knights of Columbus, will [illegible] a fact and one in which the [illegible] of that growing organization may naturally take pride. Property on West Front street, adjoining the Baptist church, which formerly belonged to the Lindsay estate, [illegible] secured and operations toward the remodeling of the property will be begun within a [illegible] weeks.

[illegible] present house on the premises will be entirely remodeled and will have ample accommodations for prospective members. The basement will contain a bowling alley [illegible] and in the [illegible] the kitchen. An [illegible] of brief whirl [illegible] gay feet and [illegible] fast dash.

[illegible]

AGED HOSTLER BEATEN; FUGMAN IS ARRESTED

On the complaint of Adolf Limon, a hostler employed at Hugo Maul's Hotel, Watchung, Peter Fugman, a brother-in-law of Mr. Maul, was arrested Monday night on a charge of assault and battery, and a hearing was fixed for Saturday morning at 9:30 o'clock. Winfield S. Angleman represents Mr. Limon.

The alleged assault took place Sunday night at the hotel, following an argument between the men as to the ownership of a lot of pigeons in the barn. Up to that they had been pets of the complainant, it is said, but on Sunday night, it is alleged, he saw Fugman descending a ladder at the barn [illegible] asked Fugman, it is said, what he had and where he was going, and according to Limon's story this angered Fugman, who immediately proceeded to strike and beat the latter.

The hostler's face presented a sorry appearance after his encounter. His eyes were practically closed for two days, one tooth was knocked out, his lip was cut, and his chest was [illegible] from the alleged beating [illegible] since he has been raising [illegible] Limon says that Fugman claimed that the pigeons belonged to the latter's wife.

[illegible] was treated by Dr. Albert [illegible] after which he went to Bor[illegible] headquarters to make a [illegible] He was informed that [illegible] had no jurisdiction [illegible] complaint before [illegible] Watchung [illegible]

FIREWORKS' ORDINANCE UP IN COUNCIL TONIGHT

An ordinance [illegible] ordinance said to [illegible] original [illegible] will be introduced at the special meeting of the Common Council tonight. It is understood that Mayor Charles J. Fisk is behind the movement to put the ordinance which will give Plainfield a safe and sane Fourth of July, as the ordinance last year will not stand the test.

It is said that the new ordinance will prohibit the sale of fireworks to be sold [illegible] the Fourth and places some [illegible] about the city to dance [illegible] celebrated Sev[illegible] which were not [illegible] last meeting will [illegible] up next. One [illegible] amendment to the dog ordinance. Another relates to street work.

SOMERSET TO SPEND $162,644

Road contracts [illegible] $162,644.75 were [illegible] Somerset County Board [illegible] yesterday. The S[illegible] chairman of the work [illegible] suggestion for road [illegible] announced [illegible] would receive [illegible] $3,000 for road repairs [illegible] the automobile [illegible]

McBride [illegible] of Raritan city, received a large [illegible] work. They received the contract for the road from Watchung to Bound Brook [illegible] town, [illegible] and [illegible] for this road were at the rate of $12,[illegible] and $13,372.72; the other road, $5,[illegible] for the [illegible] Six [illegible] fore [illegible] This [illegible] tions, [illegible] mi[illegible] R. [illegible] was secured [illegible] tract [illegible] of that place [illegible] being $17,[illegible] The work in building [illegible] road from Watchung to Bound Brook will be [illegible] tomorrow morning [illegible] free-holders and [illegible] today [illegible] on the bridge [illegible] on the Southard.

Salvation Army Meeting.

Special meeting will be held at the Salvation Army [illegible] evening [illegible] Colonel and Mrs. [illegible] Marietta [illegible] National headquarters, New York city, Colonel and Mrs. Margetts [illegible] prominent officers and have [illegible] of the young people's work in the United States, and their visit to the local corps has been looked forward to with much expectation for some time and a large crowd is expected to hear them. The service will begin at 8 o'clock and a cordial welcome is extended to all to hear these inspiring people speak and sing.

Board of Trade Meeting.

The regular June meeting of the Board of Trade will be held at the Board of Trade rooms, 109 Park [illegible] tomorrow night at 8 o'clock. [illegible] Brown [illegible] will [illegible] on the subject of [illegible] A large at[illegible] is claimed [illegible] of the board [illegible] of the city [illegible] satisfactory.

(Continued on page 4.)

COUNCILMAN'S SON WEDS AT ST. MARY'S.

Miles S. Wilson, son of Councilman W. W. Wilson, and Miss Ella Veronica Lappin, daughter of Mrs. Mary Lappin, of West Fourth street, were married this morning in St. Mary's church at 9 o'clock. Father B. M. Bogan celebrated a nuptial mass. A wedding breakfast followed the church ceremonies at which Father Bogan also presided.

The bride was attended by Miss Catharine Harding and Miss Mary Wilson, a sister of the groom, and the groom was attended by Martin J. McGinley, of New York, and David B. Doyle.

Mrs. Charles Dodge, of New Brunswick, sang with much expression Gounod's Ave Maria. The couple will spend their honeymoon in Washington, D. C., and on their return will reside on West Fourth street.

Twenty-six Years a Cop.

Thomas McCue, the veteran policeman, is receiving congratulations today from his associates and friends because he has just completed twenty-six years of service in the department. Doorman McCue has been ill for some time, but is rapidly improving.

Plainfield Normal Graduates.

Among the members of this year's graduating class at the State Normal School, Trenton, are the Misses Edna D. Doughty, Edith Ganun, Rose M. Nash and Rose E. Rothberg, of this city. The commencement exercises will be held on Thursday, June 16.

Miss Myra Dunavan a Graduate.

It is Miss Myra Dunavan, and not "Miss Mira Donovan," as previously published, who is a member of the '10 graduating class of the Plainfield High School.

—Buick cars and all Buick business will be handled at 157 East Fourth street, Plainfield. Kent Bender, agent. 6 1 4

MACHINISTS MAY STRIKE

Unless Demands are Granted by Friday They Threaten to Quit.

Unless the local printing press manufacturers accede to the demands of the International Association of Machinists, District No. 47, for an increase in wages, by Friday afternoon at 1 o'clock, a strike will be declared in the shops. The action was approved at a meeting of District 47, in Newark, on Sunday, and the official sanction of the general executive board at Washington has been received.

The manufacturers have been notified of the intended action by registered letter. The shops affected here are those of the Walter Scott Printing Machine Company, the Potter Press Works and the Hall Printing Press Works; also the shop of Fuchs & Lang at Rutherford.

The demands of the association are a $3 rate for inside work and $4 for outside work with an allowance [illegible] for expenses while on the road. This will mean an increase of between 10 and 15 per cent. Some men in the mentioned shops [illegible] a $3 rate and a 10 per cent. [illegible] is demanded for them. At [illegible] the average rate for the in[illegible] is between $2.50 and $2.70 [illegible]

[illegible] association has been working [illegible] matter about seven months [illegible] other press manufacturers [illegible] out the country have been [illegible] the desired increase in [illegible] advance has been made in [illegible] shops. Only a few days ago [illegible] Company, of Chicago, [illegible] a $3.50 rate for its inside [illegible]

SCOTCH PLAINS PLANS A RIP-ROARING FOURTH

Scotch Plains is going to have one of those rip-roaring old fashioned Fourth of July celebrations. If you don't believe it, ask Phil Jahn. The village folk plan for a band concert, trap shooting contest, baseball game, bicycle races, track and field sports and dancing. What more do you want?

These are the committees:

Executive, George Harper, chairman; Philip Van Raenssaler Jahn, secretary; E. L. Hand, Chas. Fuchs, George Johnson, James Johnson, Charles Meyer, Andrew Bazock, Edwin Fancher, Henry Meyer, James Fitzgerald, Harry Flannery, Charles Eider, John Z. Hatfield and Samuel Hollingsworth.

Band [illegible]cert, George Harper, Philip Van [illegible] Jahn; trap shooting, James Johnson, Philip Jahn; bicycle races, Andrew Bozack, Edwin Fancher; fireworks, George Harper, Samuel Hollingsworth; baseball, Edwin Fancher, E. L. Hand; dancing, the Bachelors' Club; athletics, E. L. Hand, Samuel Hollingsworth; contributions, George Harper, George Johnson, E. L. Hand, J. Z. Hatfield.

Charles Callahan Arrested.

While patrolling his beat this morning at 2 o'clock Officer Meyers discovered a man lying near the bridge on Grove street just this side of the brook. Alongside the prostrate figure was a revolver which had apparently fallen from the man's pocket. Later he was identified as Michael Young from Watchung and he appeared to be dazed and unable to give an account of his predicament. Charles Callahan, who was seen in his company at about 11 o'clock at night was later apprehended by Patrolman Flatley. Callahan was turned over to the North Plainfield police this morning.

Plainfield Graduates at Stevens.

Among those who received degrees at the thirty-eighth annual commencement exercises of Stevens Institute yesterday were David Napier Mauger and Daniel Duclos Van Mater, of this city. The Cyrus J. Lawrence prizes of $50 and $25, for the members of the senior class showing the greatest activity for the betterment of the class and college, aside from recitation work were awarded to Mr. Mauger, of this city, and Charles M. Cunningham, of Paterson.

Gave a Dinner Party.

Mr. and Mrs. Edward Fincke, of South avenue, entertained a number of friends at dinner on Memorial Day. Covers were laid for fifteen. Among those present were Mr. and Mrs. John Curley and Miss Elizabeth Curley, of New York; Mr. and Mrs. Harry Westervelt, Allen and Stewart Westervelt and Miss Marie Hacker, of Newark; Mr. and Mrs. W. Verschurr, of Canada, and Mr. and Mrs. Charles H. Leveridge.

MRS. J. R. TRUELL DEAD

Proprietress of Truell Hall, Inn and Court Passes Away.

Mrs. John R. Truell, owner and manager of Truell Hall, Truell Inn and Truell Court, which resorts were conducted by her for many years, died at her home in Truell Hall late yesterday afternoon. For a year she made a gallant fight against failing health, but the best of medical skill proved of no avail.

Mrs. Truell was born May 15, 1842, in County Roscommon, Ireland, coming to America when a child. She had never revisited the place of her birth until last summer, when, with her husband, she went to her old home and had a delightful visit with her few living relatives. Soon after coming to this country she was taken into the home of Jonathan Maxson, of Westerly, R. I., father of Dr. Henry M. Maxson, superintendent of the Plainfield Public Schools. Here she lived until her marriage with Captain Henry R. Jennings, of the 21st Regiment, Connecticut Volunteers, when she was seventeen years of age. Her maiden name was Rose B. Fallon.

During her husband's service in the Civil War, Mrs. Truell spent much time with the army at the front, becoming greatly endeared by her voluntary administrations to the soldiers in the camp and the hospitals, finally returning home with the body of her husband who died in the service. These experiences made devotion to the army one of the passions of her life. She was a constant attendant at the great reunions of the veterans, becoming widely known to the members of the Grand Army of the Republic.

In 1878 she married John R. Truell, of Lawrence, Mass., and in 1883 took up her home in Plainfield. Mrs. Truell was a woman of unusual executive ability in business. During her widowhood she gained a wide experience in various commercial enterprises, rising to one of the highest positions in the establishment of Field & Leiter, of Chicago. Her commercial instincts led her to start a model boarding-house on Madison avenue which she extended in time until it reached around Fourth street and through New street. This family boarding-house she named Truell Court. She appeared to develop real genius for inn-keeping which led her later to take over the old Park Avenue Hotel. With its unsuccessful past career, she transformed it into a successful family hotel and filled it with guests, naming the resort Truell Inn.

About four years ago, Mrs. Truell took charge of the old Netherwood Hotel and refitting and remodelling it, named the place Truell Hall, making the place an attractive high-grade hotel, open throughout the year. Throughout her hotel career Mrs. Truell tried to make her guests her friends. Her ambition was to make them happy and comfortable.

Mrs. Truell had a large and generous heart and there were but few public enterprises that did not receive her support. No one in need was turned from her door. She enjoyed a wide acquaintance and was generally esteemed.

Mrs. Truell is survived by her husband, one daughter, Mrs. Violet Truell-Johnson; two brothers, Thos. and Andrew Fallon, and one sister; also by five grandchildren, the two children of Mrs. Johnson and the three children of her older daughter who was the wife of Franklin Butler, of Lawrence, Mass.

The funeral services will be held from the Seventh-Day Baptist church, of which she was a devout member, Friday afternoon at 3 o'clock.

Mrs. Catharine McCarthy.

The death of Mrs. Catharine McCarthy, wife of Owen McCarthy, which occurred this morning came as a shock to a wide circle of her friends. Mrs. McCarthy was in her seventieth year and had lived for some years at 963 South Second street. She is survived by four children, Charles J. and Catharine McCarthy, of this city, and Mrs. Mary Lippitt and Mrs. Margaret Beaney, both of New London, Conn. The interment will take place in New London. The funeral services will be announced later.

Cost $5 to Throw Stones.

William Peel, seventeen years old, of Washington street, was arraigned before Judge William N. Runyon this morning by Railroad Detective Regan on a charge of malicious mischief, and was fined five dollars. The offense consisted of throwing stones at the glass insulators on the railroad company's wires in the local yards.

—See Board of Trade adv. on page 8.

ON TRIAL FOR HIS LIFE

Young Buckley Faces the Charge Murdering Mrs. Fred V. Covely.

John V. Buckley, the alleged murderer of Mrs. Fred V. Covely, was arraigned before a jury in the Somerset county court this morning with Judge Parker on the bench.

Alvah H. Clark represented the defence with Robert Newton Crane as his assistant. Prosecutor Pope opened the case for the State detailing the crime and saying he would ask the jury to render a verdict of murder in the first degree. Walter Richardson was the first witness called and produced a diagram which was marked as an exhibit in the case. Alfred Fritch, George B. Alling, John Y. Barrett, street comissioner of North Plainfield; Emil Compton, all testified to the circumstances of the finding of the body and the story of the crime as they knew it, and at 2:30 o'clock Theodore Englund, a driver for Henry Nischwitz from whom Buckley got a ride, was still on the stand.

A delay of half an hour marked the opening of court owing to the non-appearance of former Congressman Alvah A. Clark, whom it was reported had withdrawn abruptly from the case. After a wait Judge Parker dispatched a messenger to Mr. Clark's office with the result that the latter reached court at 10:30 o'clock.

John V. Buckley was brought in the court room by Detective Totten. He presented a dapper appearance, attired in gray coat and light trousers. Many of the spectators believed him to be a young lawyer instead of a self-confessed murderer.

Buckley's hair was neatly combed and he appeared considerably heavier than when placed under arrest for the crime on April 21. Buckley failed to exhibt any signs of nervousness but on the contrary he appeared interested in the proceedings.

During the delay before selecting the jury Buckley smiled and nodded to acquaintances in the courtroom.

The youth of the prisoner and the cold blooded nature of the crime attracted a large crowd including a large representation of North Plainfield citizens. The spectator included scores of women who occupied seats in the main room and in the galleries. James Moore, a brother of the murdered woman, was also among the spectators.

The task of selecting the jury occupied fifty minutes. The foreman Howard F. Stryker, of Somerville, a young man who bears a resemblance to the prisoner in size and looks. The other jurors are Martin Jenning, Warren township; Harry J. Brokaw, Bridgewater; Austin Wright, Bernards; Peter S. Terhune, Montgomery; John Hulick, Bedminster; Andrew B. Corzine, Franklin; Chris Conover, Bridgewater; Robert Garrabrant, Bernards; A. V. D. Williamson, Hillsboro; James Flynn, Branchburg; Harmon P. Sutton.

Judge Parker's charge to the jury was brief and recess was taken at 11:30 o'clock to 1 o'clock.

Lawyer Crane expressed himself as highly satisfied with the jury. In the makeup of the body are seven farmers, two blacksmiths and one retired merchant. In completing the jury the defense made nineteen challenges.

Simon Mantz, of North Plainfield, was acceptable as a member of the jury, but he was challenged by the State. Charles Lyman was also challenged by the State.

Gave a Luncheon.

Mrs. Charles H. Leveridge, of 432 Spooner avenue, gave an informal luncheon to a small number of relatives and friends yesterday afternoon at her home on Spooner avenue. Covers were laid for ten. Among those present were Mrs. Walter Leveridge and daughter, Miss Dorothy Leveridge, of Brooklyn; Mrs. John Curley and Miss Elizabeth Curley, of Newark; Mrs. Isabelle Harradon, Mrs. Edward Fincke and Mrs. Charles H. Leveridge, of this city.

Waldron Case Postponed.

At the request of Walter Hetfield, this morning counsel for Michael Crowley and Robert Wallace, of the West End, the charges against the two men for alleged assault will be heard next Wednesday. The postponement was made to permit of the subpoening of other witnesses in the case. John Waldron, also of the West End, is the complainant.

—Use Press Want ads. They pay.

—Neuman Brothers for tomorrow's trade will have Jersey strawberries, asparagus, peas, beans, lettuce, new beets, cauliflower, carrots and in fact everything seasonable in vegetables.

A. E. Force & Co.

OUR GREAT ANNUAL SALE OF LADIES' MUSLIN UNDERWEAR

and White Goods is now on, in full swing. This event is closely watched by thousands who know the values the "White Store" can give and this year outrivals all previous efforts for display, elaborateness and lowness of prices. There will be no disappointments here, every garment will be just exactly as we represent it as to price and quality. See display in show windows.

98c COMBINATIONS for... .75
Combination Corset Cover and Drawers, good quality of long cloth with yoke of embroidery and lace; drawers are lace trimmed.

$1.39 COMBINATIONS for .98
Corset Cover and Drawers, both made of all over embroidery, cover having yoke of lace and embroidery medallions, drawers lace trimmed edge.

$1.98 COMBINATIONS for $1.39
Corset Cover and Drawers, cover having yoke of embroidery and lace, drawers with deep flounce of embroidery and lace.

$2.49 COMBINATIONS for $1.98
Made of extra fine quality all over embroidery; an excellent variety of styles.

PRINCESS SLIPS.

$1.50 SLIPS for..... .98
Made of fine lawn with flounce of fine cluster of tucks and lace trimmed top.

$1.98 SLIPS for..... $1.39
Made of fine lawn with flounce having 3 rows of fine lace insertion and lace edge.

$2.98 SLIPS for..... $2.49
Made of very fine lawn with deep flounce of lace insertion and lace edge, yoke of lace insertion and ribbon; a splendid line of new styles to select from.

SALE OF PILLOW CASES.

45x36 Seneca Cases of fine bleached muslin; 15c value; sale price.... .11
Limit ½ dozen to a customer.

35c CORSET COVERS for .25
Made of fine crossbar, with yoke of lace and ribbon, others of long cloth with embroidery trimming.

69c CORSET COVERS for .49
Nainsook with deep yoke back and front of lace and embroidery, others with linen lace and ribbon.

98c CORSET COVERS for .75
Made of nainsook, trimmed with fine Val. lace, others of all over embroidery.

$1.25 CORSET COVERS for .98
Made of fine lawn, with yoke of embroidery medallions and fine Val. lace.

$1.50 CORSET COVERS for $1.39
These are made of very fine lawn, with front of lace and medallions, finished with lace edge.

75c GOWNS for..... .59
Muslin, V shaped yoke of cluster tucks and insertion, also low neck and short sleeve style, lace trimmed.

98c GOWNS for..... .75
Made of good quality long cloth, low neck and short sleeves, lace or embroidery trimmed, also square or high neck.

$1.19 GOWNS for..... .98
Fine quality long cloth, all trimmed with lace or embroidery, high or square neck, several different styles to select from.

$1.50 GOWNS for..... $1.39
Made of fine nainsook, in empire style, having waist of all over embroidery or lace and medallions.

$2.49 GOWNS for..... $1.98
Extra fine nainsook with deep yoke of wide embroidery and ribbon trimming.

$1.39 SKIRTS for..... .98
Made of fine cambric with deep hemstitched flounce; another lot, cambric with deep flounce of wide embroidery and cluster tucks.

$2.00 SKIRTS for..... $1.39
Made of extra quality cambric, with 20-in. flounce of all over embroidery.

$2.49 SKIRTS for..... $1.98
Made of extra quality cambric, deep flounce of wide embroidery and insertion to match; others having deep flounce of several rows of lace insertion and lace beading with ribbon.

SEVERAL OTHER LOTS of beautiful skirts, handsomely trimmed with lace insertion and deep embroidery in a large variety of the newest styles; prices ranging from $2.49 up to $5.98 each.

35c DRAWERS for..... .2
Made of good quality cambric, with ruffle of hemstitched tucks.

69c DRAWERS for..... .4
Fine cambric with wide ruffle of embroidery or lace trimmed ruffle.

$98c DRAWERS for..... .7
Made of long cloth in the extra wide umbrella style, with ruffle having row of lace insertion and lace edge.

$1.25 DRAWERS for..... .98
Made of fine nainsook with umbrella flounce of wide embroidery.

LADIES' SHORT SKIRTS.

59c SHORT SKIRTS for.. .49
Made of good quality muslin, having ruffle of narrow lace and insertion or narrow embroidery ruffle.

75c SHORT SKIRTS for.. .59
These are made of fine cambric with deep ruffle of fine embroidery and fine cluster of tucks; several styles to select from.

COMBINATION CORSET COVER AND SKIRT.

$1.25 COMBINATION for.. .98
Combination cover and skirt, cover lace trimmed, with lace edge at bottom of skirt.

$1.00 CHEMISE for.... .75
Made of good quality long cloth, prettily trimmed with a fine quality embroidery.

SALE OF INDIA LINON.

Fine sheer soft finish quality, the kind that retail everywhere from 15c to 18c yard; sale price, yard..... .11

White Goods at Great Reductions

25 PIECES of Fancy White Goods, suitable for dresses, waists and aprons, in stripes and figures; 12½c qualities; sale price..... .10

25 PIECES of Fancy Madras in checks and figures and stripes, suitable for waists and dresses, 15c & 18c quality; sale price .12½

100 PIECES Extra Fine White Goods, checks, stripes, figures and swiss effects, fine sheer quality, 25c and 29c value; sale price, yd.... .18
These will be on Centre Aisle Bargain Table.

THE FAMOUS ARMORSIDE SHEETS.
72x90 of fine bleached muslin, hemmed, ready for use; 65c value; sale price ..... .49
Limit ¼ dozen to a customer.

Special Lot of Laces

50,000 YARDS of odd lengths that we bought of a muslin underwear manufacturer who could not use them to advantage owing to being short lengths, and not being enough of any one kind. The lengths run from 3 yards to 36 yards. We have divided them into 2 lots. They are 1 to 4 inches wide.

LOT NO. 1—Values up to 5c sale price, yard 1
LOT NO. 2—Values up to 15c, sale price, yard..... .3

BLEACHED TABLE DAMASK.

68 inches wide, six different designs to choose from; regular value 65c; sale price ..... .50

Telephone 5500—Market—Five Five Hundred.

L. S. Plaut & Co.

"BEE HIVE." New Jersey's Shopping Centre. NEWARK.

A Repeat Three Days' Sale Black Mohair

14c Special—38 inch black mohair brilliantine. Regular 59c.
38c Special—44 inch black mohair brilliantine. Regular 75c.
38c Special—42 inch black mohair brilliantine. Regular 85c.
9c Special—44 inch black mohair brilliatine. Regular $1.00.
8c Special—44 inch black mohair brilliatine. Regular $1.1
1.00 Special—44 inch black mohair brilliantine. Regular $1.25.

Duplicate of a recent sale of black English mohair and sicilian. At the close of our last three days' sale regular prices prevailed, but the requests we have had from many who did not share in the last sale prompted us to repeat the offer for thre days. It is a rare opportunity. Black mohairs and sicilians are now in the height of their popularity. These we offer are the grade faultlessly constructed from pure mohair yarns, all imported from Bradford, England. The savings are genuine and should appeal to every one in need of fine summer gowns, dress skirts, etc.; particularly suitable for mountain and seashore; at savings aggregating a fourth

$1.5 Special—54 inch black mohair brilliantine. Regular $1.75.
48c Special—42 inch black mohair sicilian. Regular 59c.
65c Special—44 inch black mohair sicilian. Regular 85c.
79c Special—44 inch black mohair sicilian. Regular $1.00.
88c Special—44 inch black mohair sicilian. Regular $1.15.
98c Special—44 inch black mohair sicilian. Regular $1.25.

707 TO 721 BROAD ST. NEWARK.
ALL MAIL ORDERS PROMPTLY FILLED.
All Enfield-Elizabeth Trolley Cars pass our door. Wagon delivery to Plainfield and vicinity daily. No Branch Stores.

AMONG OUR NEIGHBORS

PLAINFIELD AND FANWOOD.

Joe Alberts playing with the Garwood team at Orange Valley Sunday seemed to have the Indian sign on Willie Deegan, who was doing the box work for Orange. Joe batted out three singles and Willie concluded it was good policy to walk him, when he came to the bat the fourth time.

The heavy well driving machine belonging to John Lewis which fell through the Somerset bridge last week has been raised from the brook.

Bass fishermen are having fairly good luck fishing in the pond in the valley. Two fishermen from Plainfield landed twelve good-sized fish Decoration Day.

The weekly prayer and praise meeting of the Baptist church will be held tonight. Rev. Franklin K. Mathiews will lead the meeting.

Miss Tillie Schroeder, of Jersey City, has been visting her aunt, Mrs. Frank Hosinger, of Park avenue, over Decoration Day.

The large town flag presented a better appearance Monday stretched across Park avenue, than it did on the old flag pole.

John B. Stilger, of Brooklyn, has been visiting his sister, Mrs. Frederick K. Clark, of Front street.

The Misses Hayes, of the borough, have returned from a stay of several days at Washington, D. C.

DUNELLEN AND VICINITY.

Washington Camp, P. O. S. of A., visited New Brunswick last night. The local lodge was accompanied on the trip by the Independent Fife and Drum Corps, of Plainfield.

Mr. and Mrs. Henry N. Jordan are entertaining friends from New York.

Mrs. Lewis Laire has been entertaining relatives from Paterson.

William H. Taylor has recovered from an attack of tonsilitis.

The W. C. T. U. will hold a meeting tomorrow afternoon.

B. DeWitt Giles has recovered from a recent illness.

BOUND BROOK AND VICINITY.

Over-Sunday guests at the home of Mr. and Mrs. William Eichman, at High and Madison streets, South Bound Brook, were Mr. Eichman's sisters and their husbands, Mr. and Mrs. Philip Gross, of New York, and Mr. and Mrs. Gross, of New Dorp, Staten Island.

The Misses Bertha and Ethel Dalley, of Newark, were guests over Sunday and Monday at the home of Mr. and Mrs. John B. Mathews, at Main and Cedar streets, South Bound Brook.

Mr. and Mrs. Charles Dalley and Forrest Mathews, of Newark, were guests Sunday at the home of Mr. and Mrs. Kinsey Mathews, in Cedar street, South Bound Brook.

Mr. and Mrs. Frederick Ord, of High street, South Bound Brook, spent the week end at the home of Mr. Ord's mother, Mrs. John Ord, in Newark.

Frederick Taylor, of Rahway, was entertained over Sunday and Monday at the home of Mr. and Mrs. Frederick Miller, in Main street, South Bound Brook.

Miss May Casey, of New Brunswick, was entertained over Sunday at the home of Mr. and Mrs. Charles Ulmer, in Main street, South Bound Brook.

Frederick De Camp, of Succasunna, was entertained over Sunday at the home of his sister, Mrs. Belle Crater, in Cedar street, South Bound Brook.

Miss Bertha Brown, of Elizabeth street, South Bound Brook, spent Sunday at the home of her sister, Mrs. Edward Snyder, in Flemington.

Louis Fritz, of Carteret, spent the week end as the guest of Mr. and Mrs. William Long at their home in Canal street, South Bound Brook.

Mr. and Mrs. Alexandrew Lowanda and children, of New Bound Brook, spent Sunday and Monday with friends in Philadelphia.

Mrs. George Flanagan, of High street, South Bound Brook, spent Saturday and Monday with relatives in Philadelphia.

Oliver P. Vosseller, of Main street, South Bound Brook, spent Sunday with relatives in Plainfield.

Miss Nellie Ord, of Newark, spent Sunday with friends in South Bound Brook, her former home.

SOMERVILLE

Memorial Day was celebrated here Monday by the closing of all places of business and the usual exercises by the General Wadsworth Post, G. A. R. The comrades met at the post rooms at 8 a. m. and delegations were sent to Bound Brook, Millstone and other cemeteries throughout the county to decorate the graves of fallen comrades. The delegation to Bound Brook was escorted by the Somerville Band and a firing squad of cadets from the Military Academy. The delegation to Millstone was accompanied by a firing squad from Company M. At 2 p. m. the post, in a body, marched to the Somerville cemeteries, escorted by the Somerville Band and a firing squad from Company M. Having paid all honors to comrades lying there they returned to the armory of Company M, where they listened to an address by Dr. Younglove, of Elizabeth.

The congregation of the First Baptist church at a meeting held on Sunday morning unanimously extended a call to Rev. Frederick J. Soule to become pastor of the church. Mr. Soule is a native of Michigan, a graduate of Union Theological Seminary and has just completed a post-graduate course at Columbia University.

The engagement is announced of Miss Mae Taylor, formerly of this place, but now of Los Angeles, Cal., to Judge Frazier Salee, of San Jacinto, Cal.

Mr. and Mrs. Charles Garretson, of Newark, spent Sunday and Monday with their parents, Mr. and Mrs. Culver Garretson, on High street.

Paul Anderson, of East Orange, spent the holiday with his mother, Mrs. E. J. Anderson, on Cliff street.

Mr. and Mrs. J. L. Griggs have returned from Washington, D. C., where they spent a week.

Miss Elizabeth Littell, of Orange, is visiting Miss Amelia Porter on Davenport street.

Miss Green, of East Orange, is a guest of Mrs. E. J. Anderson, in West Cliff street.

—Advertise in The Daily Press.
—Use Press Want ads. They pay.

CASTORIA
For Infants and Children.
The Kind You Have Always Bought
Bears the Signature of Chas. H. Fletcher

Plainfield Bottling Works

M. LATZKO, Prop.
U. S. Revenue Taxed Wholesale Liquor Dealer.
27 Somerset St., N. Plainfield. 5th District N.J.
Distributors for
Feigenspan Brew & Anhauser-Busch

A very large assortment, consisting of all grades of domestic as well as imported Rhine, Moselle, French, Spanish and Hungarian Wines and Brandies in bottles, as well as in casks always on hand.

The public is cordially invited to inspect this largest and best equipped establishment of its kind in this city.

All the necessary machines and apparatus for the bottling of beer and wine or liquor from a hygienical point are in use to provide the public with a thorough sanitary product.

All orders received will have prompt attention.

Goods forwarded through the entire State of New Jersey. Express charges prepaid by us.

5 17 1mo

Gayle Hardware Co.

SELLS RELIABLE
Garden and Flower Seeds, Garden Tools and Wheelbarrows, Poultry Netting and Wire Fencing, Lawn and Garden Fertilizer.

LAIRE'S CELEBRATED LAWN GRASS MIXTURE—LAWN MOWERS SHARPENED

GEM DOCKASH
COUNTESS
DUCHESS
RANGES
OUR FAMOUS TRIO

Royal Granite Steel Ware

TEL. 398 FRONT ST. and PARK AVE.

Mathushek & Son

PIANOS and PLAYER PIANOS

With our Player Piano in your home, all you require is the music rolls in order to produce your favorite music. No previous knowledge of music is required to enable you to render in a faultless style any kind of music desired, whether it be classic, operatic, popular song, dance music or the simple home melodies.

It offers splendid aid to the student, furnishing at a nominal cost a musical education of inestimable value. We are prepared to quote attractive terms for the exchange of your silent piano for one of our superb Player Pianos. Standard music rolls, obtainable everywhere, may be used.

We manufacture, sell, rent, tune, repair, exchange and move. If you cannot call, 'Phone 1365 and your wants will be supplied.

MATHUSHEK & SON PIANO CO.
310 West Front Street, Plainfield, N. J.

A Few Timely Hints—From Griffen's

Palmer Hammocks are exceptionally well woven of the very best material. These are the most popular hammocks made and the prices are very reasonable. With ordinary use one will last indefinitely.

Fireless Cookers—The easiest, most comfortable and economical way of cooking, at any season. Better get a Fireless Cooker now. We are selling three different makes at the following prices:
The Jewel Aluminium Firelsss Cooker.....$17.00
The Caloric, the latest patent Firele Cooker.....$16.00
The Economy Fireless Cooker.....$10.00

The Pneuvac, "The Perfect Vacuum Cleaner."
We are still demonstrating the Pneuvac with great success. Now we'll be glad to show you, right in your own home, what a home necessity the Pneuvac is.

Our Discount Policy
The best "premium" plan we know of—5 per cent. discount on all cash purchases of one dollar or more.

Delivery Schedule
All orders should be in the store at least 15 minutes before schedule time to insure immediate delivery.
West Delivery 7.30 a. m. 1.30 p. m. East Delivery 10 a. m. 4 p. m.

A. M. GRIFFEN
119-123 E. FRONT STEET, PLAINFIELD, N. J.
Two 'Phones 6—214

ADVERTISE IN THE DAILY PRESS

More For Your Money at—

Tepper's

PLAINFIELD, NEW JERSEY

JUNE BARGAIN SALES

SPECIAL NOTICE—All Millinery purchased here now trimmed free of charge, and our head milliner, Miss Foable, will give it the same attention as though we charged you at the regular rate. Take advantage of this offering and purchase your summer hat now and have it trimmed free. M. & A. TEPPER.

25c Children's Underwear at 18c.
Bleached ribbed Underwear for girls, sizes 20 to 34; short sleeve vests; knee length pants; 25c value; on sale at.....18c

25c Women's Lisle Vests at 19c.
Women's Lisle Vests, low neck, no sleeve; regular 25c; on sale.....19c

19c Women's Cotton Vests at 15c.
Women's Bleached Cotton Ribbed Vests, low neck, sleeless; good 19c value, at....15c

10c Women's Cotton Vests at 8c.
The best 10c Bleached Ribbed Vests on the market, cut in full sizes, first quality; sizes 5, 6, 7; on sale.....8c

39and 49c Corsets at 29c.
Three popular styles in Corsets, girdle, short corset and medium length corsets; values 39c and 49c; sizes 18 to 30; on sale 29c

2 Dress Linen at 19c.
31-inch Bwn Dress Linen, warranted all pure linen, close weave, the regular 25c value, at, yard.....19c

65c Mosquito Netting at 50c.
The standard 65c Mosquito Netting, 1¾ yards wide warranted full 8 yards; on sale at, piece.....50c
Black, white and colors.

$1.50 Full Size Bed Spreads at $1.19.
Fifty full size Bed Spreads, full heavy weight; regular $1.50 quality; on sale at..$1.19

12½c Silkoline Draperies at 10c.
40 pieces Figured Silkoline Draperies, all bright, fresh patterns; 12½c quality; on sale, yard.....10c

Pure Linen Torchon Laces 5c Yard.
Linen Torchon Laces, good assortment to choose from, 3 to 4 inches wide; on sale at, yard.....5c
A sale of Mercerized Table Damask and Napkins, at one-fourth under price.
50c Table Damask at.....39c
$1.00 Table Napkins at.....79c
$1.25 Table Napkins at.....98c
The Table Damask is 64 inches wide, and the best 50c value to be had; good patterns, at, yard.....39c
18-inch Napkins, $1.00 value, at, doz. 79c
20-inch Napkins, $1.25 value, at, doz. 98c

15c Turkish Towels at 11c.
19x40 full Bleached Turkish Towels, good weight; splendid 15c value; on sale at....11c

20c Turkish Towels at 15c.
25 dozen Unbleached Turkish Towels, extra heavy, two thread; size 20x45; a good 20c quality; on sale.....15c

EDITORIAL!
"Convenience" as Exemplified By Our Store Arrangement.
To make the purchasing of merchandise an easy and economical process for you is the great aim of this store.
Have you ever studied the arrangement of the departments? If you have not, upon your next visit note the manner in which they lead one into another.
This is no haphazard grouping of merchandise, nothing has been left to chance. The position of each stock has been selected with care and calculation.
Allied goods—those which you are apt to require at the same time—materials needed for the same garment—articles which go to make up the same outfit—have been brought as near together as possible.
In this, as in all else, we have sought how best we might serve your interests and convenience.

Store On Evenings Until Six o'Clock—Open Saturday Nights as Usual.

BAMBERGER'S

THE ALWAYS BUSY STORE

MARKET, HALSEY & BANK STS.

Her's What An Eliabeth Man Says:

We trust we are not divulging any "LODGE SECRETS" by publishing the following letter, which came to us one day last week: "Timber," whoever he is certainly has the interests of the BAMBERGER SORE at heart, and we take this opportunity of thinking him for his communication—it shows WHICH WAY THE STRAWS ARE BLOWING down in Elizabeth.

Elizabeth, N. J., May 26, 1910.
Advertising Manager, L. Bamberger & Co., Newark, N. J.:

Dear Sir—This may interest your "Between Ourselves" writer:

While being initiated into the mysteries of a certain fraternal organization in this city one day last week it was necessary for all the candidates, numbering seventy-six, to take off their shoes at a certain stage of the ceremonies pertaining to the degree, and some of our guides thinking to have fun with the candidates gathered together the seventy-six pairs of shoes, piled them up in a large heap in the centre of the room like a miniature mountain and made us scramble afterward to get our own shoes. I myself felt secure and unconcerned about being able to quickly identify my own shoes, as I had purchased them from your store and knew they had your name on the straps on the back, but imagine my "concern," however, when I found thirteen other pairs with similar straps and Bamberger's name on them. I thought I was the only one in Elizabeth who appreciated your good shoes. A pretty good percentage for Bamberger's in that lot, wasn't it? I'll charge you nothing for this item, as I am fully repaid by reading your other notes. The above is a true fact.

Yours truly,
(Signed) TIMBER.

WANTED—Several competent saleswomen for our women's shoe department. Liberal salaries and a percentage on all sales. Apply to superintendent, fifth floor, before 10 a. m.

L. BAMBERGER & CO.

NEWARK N.J.

Best Quality Ice 35c a hundred

We Are Selling the BEST ICE at the LOWEST PRICES

Special Prices will be given to large consumers on application.

Plainfield Ice & Supply Co.

ICE, COAL, LUMBER, MASONS' MATERIALS, Etc.
222 MADISON AVE. Tel. 1040 and 1041

FURNITURE

J. W. GREENE CO. INC.

31-37 MARKET ST. OPP. COURT HOUSE
NEWARK, N.J.

SPECIAL SALE OF

GAS LAMPS and DOMES

Many new and attractive designs to choose from—prices nearly ONE-HALF lower than you will pay elsewhere.

Greene's Plain Figure Prices Make This a Safe Store to Deal With

This Gas Dome
7.50 Value
Just like picture. Has heavy frame of wrought iron, black finish, panels of green or amber art glass and heavy beaded fringe, fitted for inverted lights, inside and outside burner, regular $7.50 value.... 3.98

Portable Gas Lamp
Beautiful colonial design—very massive and well finished. The shade is 12 inches in diameter and has leaded art glass panels in a combination of colors. Special..... 6.98

Contractors and builders are especially urged to take advantage of this sale

This $15 Gas Dome 9.98
Fine heavy frame of well finished brass, 20 inches in diameter, with 1 inside and 2 outside lights. The panels are beautifully shaped art glass, in either green or amber. Special..... 9.98

This Gas Portable
Heavy stand and 10 in. shade. The finish is verdi-green and the panels in the shade are green art glass with beaded fringe to match. Special at
2.98

Charge Accounts Welcomed
10% Discount Allowed For Cash

Mail or Phone Orders Promptly and Carefully Filled.

A HANDSOME PHOTOGRAVURE FREE
This coupon entitles holder, absolutely FREE OF COST, to one genuine photogravure—PEACEFUL HOURS by KABEL, if presented to our store, or if you will mail it to us, with your address and a 2 cent stamp to cover postage, the picture will be sent to you.
THIS COUPON NOT GOOD AFTER JUNE 6th.
No purchase is necessary to obtain picture.

Putnam & De Graw

LARGE ASSORTMENT OF NEGLIGEE SHIRTS
"Lion" Brand Shirts at.....$1.00
"Sanspareil" Brand Shirts at.....$1.00
"Prospect" Brand Shirts at.....50c
"Merion" Brand Shirts at.....50c

TRY A PRESS WANT AD.

The Accumulations of Years

of experience and practise in the business of searching and **guaranteeing** the Titles to Real Estate has given

Fidelity Trust Company

NEWARK, N. J.,

the most complete Title Plant in the State of New Jersey.

The value of this to the purchaser or owner of Real Estate is very great, for it places at his disposal the most thorough and comprehensive data it is possible to obtain.

A Fidelity Guaranty is a protection you cannot afford to be without. The cost is small.

"Come in and talk it over."

New Jersey Central

Trains Leave Plainfield.

For New York—2.10, 3.41, 5.41, 5.36, 6.00, 6.27, 6.55, 7.25, 7.28, 7.45, 7.46, 7.55, 8.00, 8.11, 8.30, 8.36, 8.43, 9.29, 9.59, 10.55, 11.52 a. m., 12.00, 12.19, 12.42, 1.09, 1.27, 2.32, 2.44, 3.09, 3.50, 4.12, 4.33, 5.53, 6.29, 6.45, 7.09, 7.33, 8.27, 9.27, 9.40, 10.15, 10.36, 11.28 p. m. Sunday—2.10, 3.41, 5.41, 7.23, 7.58, 8.52, 9.34, 9.45, 10.32, 11.52 a. m., 12.40, 1.09, 1.24, 2.01, 2.41, 3.09, 3.24, 4.29, 5.41, 6.35, 6.48, 8.13, 8.27, 8.35, 9.42, 10.28, 10.36 p. m.

For Newark—5.36, 6.27, 6.55, 7.07, 7.28, 7.46, 8.11, 8.36, 8.43, 9.29, 9.59, 10.55, 12.00 a. m., 12.42, 1.27, 2.32, 3.09, 4.12, 4.43, 5.53, 6.29, 7.38, 8.27, 9.40 p. m. Sunday—7.23, 8.52, 9.34, 9.45, 10.32 a. m., 12.40, 1.24, 2.01, 2.41, 3.24, 4.29, 5.41, 6.48, 8.13, 9.42, 10.36 p. m.

For Easton, Bethlehem, Allentown and Mauch Chunk—11.23 p. m., 5.18, 8.17, 9.43 a. m., 2.00, 5.23, 5.46, (6.37 p. m., Easton only). Sundays—5.45 a. m., 1.58, 5.46, 7.05 p. m.

For Wilkesbarre and Scranton—5.18, 9.43 a. m., 5.46 p. m. Sundays—5.45 a. m., 5.46 p. m.

For Long Branch and Asbury Park, etc., 3.41, 7.46, 10.55 a. m., (1.27 Saturday only), 4.43, 5.53, 11.28 p. m. Sundays—3.37, 8.52 a. m., 3.24, 8.13 p. m.

For Lakewood and Atlantic City—3.41, 9.29 a. m., (12.42 Saturdays only), 1.27, 3.09, 3.50 p. m. Sundays—(7.23 Lakewood only), 9.45 a. m., 2.01 p. m.

For Philadelphia—7.13, 7.39, 8.45, 9.13, 10.43 a. m., 12.13, 12.42, 1.39, 2.14, 2.45, 5.13, 6.44, 7.43, 8.50, 9.46 p. m., 1.20 night. Sundays—5.45, 8.45, 9.53, 10.39, 10.43, 11.42 a. m., 12.42, 1.44, 2.45, 3.42, 4.55, 5.39, 6.44, 7.43, 8.50, 9.46 p. m., 11.25, 1.20 night.

For Baltimore and Washington. Daily—8.45, 10.43 a. m., 12.42, 2.45, 6.44, 7.43 p. m.

W. G. BESLER, Vice Pres. & Gen. Mgr. W. C. HOPE, Gen. Pass. Agt.

If you are dissatisfied
with your paper service call on or 'phone

The Hustler

The best service in the city
Morning, Evening & Sunday Papers
'Phone 668-J
William H. Olmsted
331 Watchung Ave.

J. C. FIELD, Jr.

Tel. 991-W. 411 Park Ave.

Fine Stationery, Sporting Goods and Photo Supplies.
Sub-Postoffice in store.

Let us do your developing and printing. The best photographic work may be spoiled by the indifference, inability or carelessness of the finishers. The years of experience and constant improving methods enables us to give our customers better results than they have ever had. We desire a fair comparison with others and so make the following exceptional offering.
FREE! Bring us one of your favorite negatives and we will print it without charge.

Fresh Fish

Is My Specialty

Fred Ivamy
126 W. Second St.
Telephones 1024-1025

SPORTS

NEWS AND NOTES

BY GEORGE E. FIRSTBROOK

BASEBALL POOLS.

NATIONAL	Sat.	Sun.	Mon.	Tues.	Wed.	Thurs	Fri.	Total
Pittsburg	0	1	20	..				21
New York	3	..	6	4				13
Chicago	9	2	7	..				18
Boston	4	..	1	1				6
Cincinnati	4	7	11	..				22
St. Louis	0	10	4	..				14
Brooklyn	5	..	5	4				14
Philadelphia	2	..	4	2				8
AMERICAN								
New York	3	..	6	5				14
Detroit	9	13	19	3				44
Philadelphia	9	..	10	4				23
Boston	3	..	7	3				13
Cleveland	1	4	3	..				8
Chicago	1	3	4	..				8
Washington	4	..	1	1				6
St. Louis	5	4	4	1				14

NATIONAL LEAGUE RECORD.

	W.	L.	Pc.
Chicago	22	12	.647
New York	23	13	.622
Pittsburg	18	15	.545
Cincinnati	18	16	.529
St. Louis	18	20	.474
Brooklyn	16	22	.421
Philadelphia	13	20	.394
Boston	14	23	.378

Yesterday's Results.
New York, 4; Philadelphia, 2.
Brooklyn, 4; Boston, 1.
Cincinnati at Pittsburg; cold.

Games Today.
Cincinnati at New York.
Pittsburg at Brooklyn.
Chicago at Boston.
St. Louis at Philadelphia.

AMERICAN LEAGUE RECORD.

	W.	L.	Pc.
Philadelphia	26	9	.743
New York	23	10	.697
Detroit	23	16	.590
Boston	19	16	.543
Cleveland	14	18	.438
Washington	16	22	.421
Chicago	11	20	.355
St. Louis	7	28	.200

Yesterday's Results.
New York, 5; Washington, 1.
Boston, 1; Philadelphia, 0.
Philadelphia, 4; Boston, 2.
Detroit, 3; St. Louis, 1.
Chicago at Cleveland; cold

Games Today.
Washington at Cleveland.
Philadelphia at Detroit.

EASTERN LEAGUE RECORD.

	W.	L.	Pc.
Newark	23	15	.605
Toronto	22	15	.595
Providence	16	14	.533
Rochester	18	17	.514
Buffalo	17	17	.500
Baltimore	17	18	.486
Montreal	13	19	.405
Jersey City	10	22	.313

Yesterday's Results.
Newark, 9; Jersey City, 2
Rochester, 3; Toronto, 1.
Toronto, 4; Rochester, 0.
Montreal, 3; Buffalo, 0.

Games Today.
Jersey City at Newark.
Montreal at Buffalo.
Baltimore at Providence.
Toronto at Rochester.

CLOSE COMPETITION IN BOWLING TOURNEY.

Kiely and Stout and Laing and Blatz are having a nip and tuck struggle in Campbell's two-man bowling tourney. Up to date Kiely and Stout hold an advantage of one game. The standing of the teams follow:

	W.	L.
Kiely and Stout	23	7
Laing and Blatz	22	8
Miller and G. Ortleb	25	11
Vail and C. Meyer	25	11
Mullin and C. Ortleb	22	14
Nash and Causbrook	21	15
Burscher and Schaub	14	10
Matthews and W. Meyer	17	13
Taylor and O'Keefe	16	14
Vanderbilt and Eller	16	14
Radin and Britton	12	15
Willett and Koons	15	21
Clarkson and Conover	14	28
Herbert and Campbell	9	27
Terry and Conklin	2	40

The schedule for this week is as follows:

Tuesday: Burscher and Schaub, Taylor and O'Keefe, Miller and G. Ortleb. Wednesday: Kiely and Stout, Mullin and C. Ortleb, Vail and Meyer. Thursday: Eller and Vanderbilt, Nash and Causbrook, Radin and Britton. Friday: Matthews and W. Meyer, Laing and Blatz, Eller and Vanderbilt.

The scores of last night follow:

Burscher	190	182	158
Schaub	195	176	170
	385	358	328
Taylor	147	178	153
O'Keefe	162	202	165
	309	380	318
Burscher	168	193	152
Schaub	203	203	205
	371	396	357
Miller	176	170	187
G. Ortleb	192	196	179
	368	366	366

Taylor and O'Keefe vs. Miller and Ortleb series postponed owing to illness of Taylor.

SOUTH PLAINFIELD IS STILL WINNING.

South Plainfield was victorious over the strong Franklins, of Perth Amboy, on Decoration Day by the score of 11 to 5. Catz Miller performed well in the box for South Plainfield. On next Sunday South Plainfield will tackle the Delta A. C., of Keasbey. The score:

South Plainfield.

	R.	H.	E.
Franklin, 1b	2	4	0
Smith, cf	2	0	1
Ramsberger, 3b	2	1	1
T. Mullin, c	3	2	0
W. Mullin, ss	1	2	2
Hand, 2b	0	2	0
P. McDonough, lf	0	0	0
Miller, p	0	0	0
Sofield, rf	1	0	0
Totals	11	11	4

Franklin A. C.

	R.	H.	E.
Foster, cf	2	2	1
Sullivan, 1b	0	1	0
Broskey, 3b	0	1	2
Ayers, lf	0	0	2
Fullerton, ss	0	2	0
Yenk, c	1	1	0
Applegate, p	1	2	0
Bath, 2b	1	1	0
Miller, rf	0	0	0
Totals	5	10	5

So. Plainfield..0 0 5 0 0 3 0 3 x—11
Franklin A. C..0 3 0 0 0 0 1 0 1— 5

Home run—Foster. Two-base hits—Franklin (2), T. Mullin, Haad (2), Fullerton, W. Mullin (2), Ramsberger. Double plays—Ramsberger to Hand, Applegate to Brosky. Struck out—By Miller, 6; by Applegate, 4. Umpire—Conger.

WEST END FIELD CLUB HUMBLES PATERSON.

The West End Field Club easily defeated the Paterson A. C. Saturday afternoon on the Clinton avenue grounds. The score was 16 to 1. Earl Fulton, the New Market phenom, twirled a fine game for the West Ends and made nineteen opponents fan the air. Dixon caught him in fine style. Apgar and Gunzelman starred for the Patersons.

The score:

West End F. C.

	R.	H.	E
Dow, 1b	2	2	0
Fulton, p	1	1	0
McClinton, ss	2	2	0
Dixon, c	1	3	0
Tremble, cf	3	1	0
Nugent, 2b	2	4	0
Malang, rf	2	2	0
Wiegman, 3b	2	0	1
Glentzer, lf	1	1	0
Totals	16	16	1

Paterson F. C.

	R.	H.	F.
Hoffman, rf	0	0	2
Hott, 1b	0	0	1
Nicholson, lf	0	0	0
Jeager, 3b	0	0	0
Apgar, ss	1	1	0
Patterson, 2b	0	0	1
Gunzelman, cf	0	1	0
Dorriman, c	0	0	0
Erbeck, p	0	0	0
Totals	1	2	3

Umpires—Firstbrook and Heron.

GOLF.

The pairings for the first round match play for the Spring championship at the Park Golf Club on Saturday are as follows: Dr. H. K. Carroll and Rev. C. L. Goodrich, W. R. Faber and Nelson A. Miller, C. W. McCutchen and Alexander Gilbert, R. B. Titsworth and F. H. Sill, S. St. John McCutchen and J. H. Howell, George A. Chapman and Samuel Townsend, W. V. Byard and A. M. Morrell, Charles B. Morse and R. V. Carpenter.

(Other Sporting News on Page 8)

SLEEPER FALLS FROM THIRD FLOOR; UNHURT.

Jersey City, June 1.—That he has a charmed life is the belief of Alphonse Dombuski, twenty-nine years old, of 161 Morgan street, this city. Dombuski went to sleep Monday night sitting by an open window in the front room of his home on the third floor. He awoke early this morning to find himself supported in the arms of a policeman, while an ambulance surgeon was busy looking him over. The man while asleep had fallen from the third floor to the ground and, according to the ambulance doctor, was unhurt, not even bruised.

"You're a lucky fellow," said the doctor. "I guess I am," said Dombuski. "I think so, too," said Patrolman Kelleher, who had found the man.

Frank McKaig, of New Egypt, was committed to the county jail at Toms River in default of $1,000 bail, charged by the Pemberton and Hightstown Railroad Company with larceny of a motor car belonging to the company, which was damaged while in his possession.

THE DAILY PRESS.

Plainfield, N. J., June 1, 1910.

RECEIVES $1,000 PURSE

(Continued from page 1.)

power of her voice and the clearness of her enunciation made listening a pleasure and added a wonderful charm to the whole drama.

During the Second Act of the Christian Festival there was a perfectly wonderful exhibition of the most delightful dancing ever seen in Plainfield. The girls were trained by Miss A. C. Grant and her pupils reflected greatc redit on her efforts. The "Temple Dance," the "Silver Belle Dance" and the "Dance of the Roses" were done with a precision and a grace which would be expected only from professionals.

The drama was concluded, amid the deafening plaudits of the people, by a magnificent "Hymn of Victory" and a grand tableau illustrating the words of St. Paul: "This is the victory that overcometh the world—our faith."

The curtain descended and arose almost immediately on a most beautiful scene. Grouped at the rear of the stage were all the children of the performance and in the center were seated the Rev. Jubilarian, together with Mr. Joseph Noonan and the Rt. Rev. Mgr. M. J. Lavelle, Vicar-General of the Arch-Diocese of New York. Mr. Noonan made an excellent address of congratulation to Father Bogan and on behalf of the congregation presented him with a purse of one thousand dollars.

On arising to respond, Father Bogan was obliged to wait several minutes till the applause ceased. When his voice could be heard, he showed his thorough appreciation of the magnificent proofs of affection and esteem shown so unmistakably before him. He refused, however, to take it as a mere personal tribute to himself. He represented a principle; he was a man bearing a message, and that was a message from God. He was one sent by constituted authority, and the great heart of the people rose up to show their reverence and their love for the message he brought and the church which sent him.

Monsignor Lavelle closed the evening's festivities with a neat speech. His love and respect for Father Bogan had begun many years ago and was still in full vigor. No one among his many friends was dearer to him, because no one so exquisitely combined in one character the ability, nay, the gift of being a wit who never wounded the feelings of any, who like his Divine Master had always a word of commendation for even the lowest of the low, and was always, under all circumstances, a true, devoted, edifying priest of God.

To Mr. Walter Sherwin is due much of the success of the dramatic presentation. In the few rehearsals he was able to give them, the young thespians found his tactful direction an inspiration, and the result of his helpfulness was a real tribute to his theatrical ability.

Miss Mary A. Smith, in charge of the music, gave on this occasion a splendid rendition, adding new laurels to her record as a musical director.

The following cleggymen occupied the boxes at the theatre: Rt. Rev. Mgr. M. J. Lavelle, of New York, Rev. John E. Burke, Rev. Wm. Livingston, Rev. Thomas M. O'Keefe, likewise of New York; Rev. Wm. Miller, and Rev. Father Baldwin, of North Plainfield, and Rev. Father Butscher, of Newark, with Father Hogan and Father Sciolla of St. Mary's. Wm. L. Saunders and many of the cast of "Trelawny of the Wells," occupied Box C as interested members of the audience.

MRS. A. G. THORN DEAD IN HER 81ST YEAR.

Cornelia Van Duyn, wife of Albert G. Thorn, died suddenly this morning at her home, 620 East Front street, of apoplexy, in the eighty-first year of her age. She was ill a week. She was the daughter of Mr. and Mrs. Abram Van Duyn, and was born in Bound Brook. She was of Holland-Dutch stock, her ancestors being among the early settlers in Somerset county. She was a member of the Crescent Avenue Presbyterian church.

Besides a husband, Mrs. Thorn is survived by one daughter, Miss Thorn, who lives at home. The funeral will be held from the late residence, 620 East Front street, Saturday afternoon at 2:30 o'clock and Rev. Dr. J. S. Zelie will have charge.

Dr. F. C. Ard returned this morning from Westfield, N. Y., after a visit with his father who was dangerously ill.

Headquarters for
Gibson's
RYE.
E. C. Westcott, Agent.
115 East Front Street.

"Don't Miss Our Window Demonstration Thursday, Friday and Saturday."

Woodhull & Martin Co.

The Metropolitan Store of Plainfield

Boys' Wash Suits

The celebrated "Bear Brand," Russian and sailor styles, made of galatea, poplin, chambray and linen, in white, blue, tan, linen, colors and stripes, ranging in price from 69c to **2.25**

MATTINGS

Hodges Hofi Matting

Made of vegetable fibre, soft, pliable and odorless, an ideal sanitary summer floor covering; sewed and laid like carpet; turns under, will not break; is absolutely odorless, double face, hence double wear. Comes in a wide choice of artistic colors and stylish designs. Per yard, 30c, 45c, 55c and..... **65c**

A Wash Goods Sale

Right in the middle of the season when everybody is buying wash goods we offer you these splendid goods at bargain prices.

Lawns, Batiste and Swisses in checks, stripes and figures; vals. up to 19c a yard, for - **8c**

Cotton Pongee, nicely mercerized, in all the popular colors, 27 inches wide; usually 19c a yard, for - - **12½c**

Mercerized Poplin and Shantung in plain colors and stripes, in all the newest shades; usually 29c a yard, for - **19c**

Silk Bargains

Genuine "Seco" Silk, 27 ins. wide, in plain colors and dots, all the popular shades; regular price 39c a yard, for - **25c**

All-Silk Shantung in a beautiful shade of lavender, 27 inches wide; regular price 1.00 a yard, for - - - **69c**

Men's Negligee Shirts

The largest and best selected Shirt stock in the city. The "Artistic" and "Lion Brand" in white and colored madras and percale; coat style, attached and detachable cuffs, at 1.00 and **1.50**

Shirts with soft collar, made of fine quality cottons, soisette and silk; coat style with the new turnback cuff; a splendid assortment in plain colors and fancy stripes; ranging in price from **50c to $3**

New Parasols

We invite special attention to our new stock of Parasols which comprises all the new 8, 10 and 12 rib shapes and color combinations such as changeable color fancy borders with paragon frame and natural sticks; at prices ranging from 79c to **5.00**

A full line of children's Parasols in all colors from 25c to **1.50**

LET US PAINT YOUR HOUSE,

paper your rooms or decorate your entire house. We are anxious for your business and will do it better and at less expense than any other legitimate firm in the city. We employ only the best skilled mechanics, men who are artists in their respective lines (no boys or apprentices). The man in charge of this department is an expert decorater and he is at your service and will gladly give you an estimate on any work required. We are closing out odd lots of regular 1.00 Wall Paper at prices ranging from **8c to 15c a roll.**

Take advantage of this sale before they are all gone.

ESTABLISHED 1864

THE FIRST NATIONAL BANK OF PLAINFIELD.

A COMMERCIAL BANK WITH SAVINGS and SAFE DEPOSIT DEPARTMENTS.

A. J. Brunson, President
J. A. Smith, Vice-Pres.
D. M Runyon, Cashier

YOUR DULL **Headaches**

Probably caused from overstrained eye sight. Ninety-nine cases of the headaches are the direct result of eye trouble. Bring those troubles to us and let us prescribe for you.

All work guaranteed.

FREE EXAMINATION BY

Stiles & Co.

PHILADELPHIA EYE SPECIALISTS

at 107 East Front Street Every Thursday.

Hours 11:1: a. m. to 5 p. m.

NOTICE

is hereby given that the partnership lately subsisting between John Walter Hamilton and James H. Bolling, under the firm name of Hamilton and Bolling, was dissolved this day by mutual consent. All debts owing to said partnership are to be received by said John Walter Hamilton, and all demands on said partnership are to be presented to him for payment.

Dated May 31, 1910.

JOHN WALTER HAMILTON,
JAMES H. BOLLING.

5 31 2

—Automobile to hire by day or hour. Telephone 775. 5 11 tf

A&P Pure Food Bulletin for Week Commencing Monday, May 31

NOBODY'S FAULT BUT YOUR OWN

IF YOU PAY HIGH PRICES

Keep your eye on the A. & P. ads. if you want to know what's doing. We had a falling out with Father Grab-All long ago.

Fill Your Stamp Book Quickly by Trading With Us.

10 SAAMPS WITH YOUR CHOICE

MANZANILLA OLIVES	10C
1 CAN O. D. CLEANSER	10C
1 PKG. MACARONI	10C
1 PKG. SPAGHETTI	10C
1 BOX A&P LUNCH COCOA	10C
2 LBS SOCIETY TEAS, EACH	10C
1 CAN SULTANA SPICE	10C
1 JAR A&P SMOKED BEEF	15C
1 BOTTLE LIQUID BLUE	10C
1 PKG. FLUFFY RUFFLE STARCH	10C
1 CAN FINE CHERRIES	15C
1 BOTTLE HIRE'S ROOT BEER	15C

Extra Stamps with Tea

30 Stamps with 1 lb 35c Tea
40 Stamps with 1 lb 40c Tea
60 Stamps with 1 lb 50c Tea
75 Stamps with 1 lb 60c Tea
100 Stamps with 1 lb 70c Tea

Extra Stamps with Coffee

10 Stamps WITH 1 LB 20c Coffee
20 Stamps WITH 1 LB 25c Coffee
30 Stamps WITH 1 LB 30c Coffee
32 Stamps WITH 1 LB 32c Coffee
35 Stamps WITH 1 LB 35c Coffee

SPECIAL CUT PRICE LEADERS

Evaporated Peaches, 3 lbs - - - - 25c
Laundry Starch, 8 lbs - - 25c
Iona Peas, 3 cans - - 25c
Sultana Tomatoes, 3 cans - - 25c
Pink Alaska Salmon 3 cans - - 25c
Fine Sweet Navel Oranges, dozen - - 25c

33c-Finest Elgin Creamery Butter-33c

20 Stamps with 1 box, 3 cakes, COLGATE & CO.'S FAMOUS Toilet Soap **25c**

20 Stamps with a Large Bottle Rose's Lime Juice **35c**

20 STAMPS With 7 CAKES A&P Laundry Soap **25c**

35 Stamps With a 1-2 lb Box Golden-Key Tea **30c**

80 Stamps with a large can of our Famous A&P Baking Powker **50c**

25c Stamps with a large bot. of our double strength A. & P. Extract **25c**

Mail and Telephone Orders Carefully and Promptly Filled

The Great Atlantic & Pacific Tea Co.

'Phone 117 Plainfield — 137-139 WEST FRONT STREET — 'Phone 117 Plainfield

TRY A PRESS WANT AD.

Summer Needs

We have used our best efforts to give you a complete line of Well Assorted SUMMER GOODS. Everything new and fresh, no leftovers, as we always close out all season goods each year. Just the things you most need at the lowest possible price. . . . . .

HAMMOCKS — AWNINGS
SWINGS — REFRIGERATORS
SETTEES — VUDOR SCREENS
CHAIRS — BAMBOO SCREENS

Remember, we have the best assorted stock of Furniture, Rugs, Carpets, Beds and Bedding, and our reputation for a square deal is a well-known fact

Shirley & Johnston

Babcock Building

House Cleaning Time

is here and there will be a lot of work; we can help you by doing it for you. We clean Blankets, Comfortables, Lace Curtains, Portieres, Table Covers, Cushion Covers, Mantle Scarfs, Piano Covers, Doiles, Centerpieces, etc.

Lace Curtains should not lay over Summer with the dust and old starch in those two combined will rot the fabrics in a short time. Also, don't give the moths a chance to eat the greasy part of your blankets, let us clean them now.

All Goods Kept Free of Charge Over Summer

Keller's Cleaning Establishment

'Phone 857-J — 125 Park Ave.

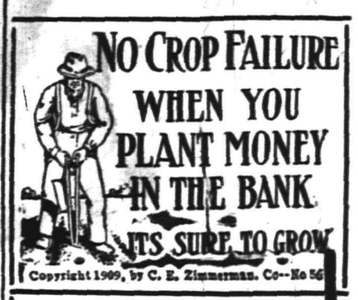

THERE IS A CERTAINTY TO MONEY DEPOSITED IN THE

Plainfield Savings Bank

Interest 4 Per Cent.

Assets - - - - - - - $1,06,000

Celestina Boninsegna

The Celebrated Grand Opera Star

Says:

"The superb Hallet & Davis Piano which I have used in my studio completely fills the singer's ideal for resonance of tone; supporting the voice admirably. The design and finish of the instrument are most artistic. You are indeed to be congratulated on producing an instrument so ideally suited to the needs of the music room."

CELESTINA BONINSEGNA
March 5, 1910

The Hallet & Davis satisfactorily meets the demands of the artist, the teacher or the home.

Sold on easy terms if desired

Hallet & Davis Piano Co.

170 E. Front St., Plainfield

R&G CORSETS

The new medium-back is a feature.

MISS WHITNEY'S PUPILS NINTH ANNUAL RECITAL.

The ninth annual recital by pupils of Miss May Vincent Whitney will be held at the Plainfield High School auditorium, tomorrow night. The program, which is of exceptional interest, follows:

Part I.—Overture, Tancredi, Rossini, Muriel Collins, Lucille Ewart, Aimee Conant, Anna Warnock, Florence Cary, Marjorie Brown; Sonata op. 27, No. 2, allegretto, trio, presto, agitato, Beethoven, Marguerite VanZandt; Mazurka in B minor, Meyer-Helmund, Martine Weeks; German dances, Beethoven, Russell Conroy, Egbert Fountain; Cradle Song, op. 41, No. 1, Grieg, Mildred Burnett; Valse Lorraine, (eight hands at one piano) Missa, Ruth Small, Sidney Angleman, Hope Angleman, Franklin Rowley; Valse Grilliant in A flat, Chopin; Were I a Bird, Henselt, Helen George; Overture, William Tell, Rossini-Gottschalk, Miss Whitney and Muriel Collins.

Part II.—Fest Overture, (eight hands) Richter, Anna Warnock, Laura Warnock, Martine Weeks, Lucille Ewart; Concerto in G. minor, andante, presto, molto allegro vivace, Mendelssohn, orchestral part on second piano, Miss Whitney; Air de Ballet in G, Chaminade, Elizabeth Martin; I Love Thee, Grieg; Etude op. 10, No. 5, Chopin, Frances Rittenhouse; Gavotte op. 38, No. 8 (twelve hands), Foerster, Julia Rowley, Elizabeth Martin, Marguerite Barkalew, Helen Weseman, Mildred Burnett, Margaret Ewart; Prelude in A Major, Chopin, 2d Mazurka Godard, Julia Rowley; Overture to Tannhauser, (eight hands) Wagner, Frances Rittenhouse, Marguerite VanZandt, Helen George and Muriel Collins.

McAll Workers Meet.

The Plainfield Branch of the McAll Auxiliary held its last meeting of the season at the Public Library this morning, the feature being the presentation of the report of the Washington meeting by Miss Ethel Millar, who was the delegate from the local branch. In the absence of the president, Mrs. F. G. Mead, Mrs. Isaac Field presided at the meeting. Mrs. H. E. Baright, secretary, read her report and that of the treasurer, Mrs. John Gray Foster, who is also out of the city.

Dr. Carroll Goes Abroad.

Dr. H. K. Carroll, of this city, who is secretary of the executive committee for the United States and Canada, was among the five hundred missionaries who sailed yesterday on the Kroonland of the Holland-American Line to the World's Missionary conference, in Edinburgh. The convention will open early in June. The Duke of Argyll is to be the chairman. Rev. Dr. A. V. Raymond, formerly of this city, will leave Saturday for Edinburgh.

Trinity Festival a Success.

The strawberry and ice cream festival under the auspices of the "Loyal Band" was continued at Trinity Reformed church, last night and was a success. There was a good attendance. The receipts for the two evenings amounted to $65. Two young men, Ernest Stevens at the piano and Albert Ronee, violin, furnished fine music last evening and Miss Eliza Dufford sang sweetly "The Swallows."

Miss Bateman Goes Abroad.

Miss Noe Rufell Bateman, instructor in English to the Italian class conducted by the Y. M. C. A., left today for England on the Cunard Liner Mauretania. She will remain abroad all summer. Miss Bateman has been in charge of the work at the Y. M. C. A. since February last, having as her assistant Albert Colette. He will be in charge during Miss Bateman's absence.

Snow This Morning.

Did anybody besides the ever wide-awake cops see the snow flurry this morning between 1 and 2 o'clock? There was one and it lasted for three minutes. In Pittsburg the children had to be sent to their homes because there was no heat in the public schools and the thermometer registered 39 above zero this morning. And it is all blamed on the comet.

What Is Mapleine?

Mapleine is a healthful substitute pure and palatable and used in a million household throughout the west. A 35 cent bottle makes two gallons of syrup; also used same as lemon and vanilla for cake, icings, ice cream, fudge, all dainties. **

Miss Gertrude Hunter Honored.

Miss Gertrude Hunter, of this city, who was a graduate of the Plainfield High School, Class '06, is among the graduates at Barnard College, this year. The commencement week exercises began Monday During her freshman year Miss Hunter was president of her class and she is also president of the senior class as well as the valedictorian. The senior class presented Milton's "Comus" last night and Miss Hunter took the part of "Lady."

Playground Equipment Arrives.

The equipment for the playgrounds to be established at the Bryant and Washington school yards has arrived and will be put in place within a few days.

Will Present "Next Door."

The boys of Leal's School will present a three-act comedy, entitled "Next Door," at the Park Club, on Tuesday night, June 14.

The executive board of the City Union of The King's Daughters, will meet at the rooms of the Organized Aid Association tomorrow morning at 10 o'clock and it is especially desired that the camp committee be present.

Mr. and Mrs. S. C. MacIlroy, of Truell Court, have taken possession of their summer cottage at Bradley Beach. They will remain at the shore until October 1.

DO NOT HARBOR THE IDEA

that only large accounts are welcomed by this Bank.

We appreciate the fact that small accounts frequently grow to large ones.

Desirable Accounts, no matter how small, are invited and accorded the same treatment as large ones.

Borough National Bank

Household Loan Co.

PLAINFIELD'S RELIABLE BROKERS

We make it easy as possible for honest people to borrow money from us through a CONFIDENTIAL CREDIT ACCOUNT which can be used whenever desired. Customers dealing here fully appreciate our method which comprises such features as giving an exact copy of agreement, also the privilege of making easy weekly or monthly payments, and allowing a Liberal Discount if paid before full time. We stand upon our reputation for HONORABLE DEALING and COURTEOUS TREATMENT, together with the statement that our RATES are positively lower than any company doing business in this County, a fact easily verified by comparison. Everything fully explained at our office or representative will call and give all particulars upon request.

Household Loan Co.,

148 EAST FRONT ST., PLAINFIELD, N. J.
Office Hours 8 A.M. to 6 P.M. Tele. 820-J.

John S. Lewis

Artesian Well Contractor.

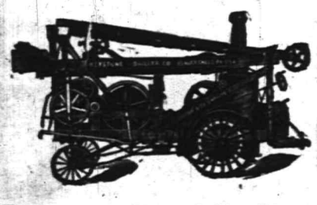

Estimates Cheerfully Given.

Box 173,
Scotch Plains, N. J.

New Jersey Central

DELIGHTFUL EXCURSIONS

EVERY SUNDAY

$1 Lake Hopatcong $1

Children 50c.

Special Train leaves Plainfield Sundays at 9.30 a. m. 6 1 2 w f

Auction Rooms

The Murray Auction and Brokerage Rooms, cor. Park Ave. and 4th street, near C. R. R. station, dealers in Real Estate, Furniture, Modern and Antique, Bric-a-Brac, Silverware, Jewelry, Musical Instruments. We buy anything and everything in good and clean condition, and repair lame furniture. 18 years experience in buying and selling and conducting auction sales. Tel. 666.

R. MURRAY, Auctioneer.

3 14 tf

Proposals for Coal.

Sealed bids will be received by the Building and Grounds Committee of Muhlenberg Hospital at the office of F. J. Hubbard, 201 Park avenue, until five o'clock p. m., on Monday, June 13, 1910, for the coal supply of the Hospital for the ensuing year. There will be required about 350 tons buckwheat, and about 50 tons stove and nut coal, same to be delivered as required. Bidder will state name or kind of coal they propose to furnish.

The right is reserved to reject any or all bids. 6 1 4 6 9

REMOVAL NOTICE.

Plainfield's Second-Hand Furniture Store

Owing to our increase of business we were compelled to move to larger quarters. We have moved from 118 to 120 Madison avenue, Jackson Building, where we will be glad to welcome our old as well as the new customers. We buy anything and sell everything. All orders promptly attended to.

120 Madison Ave., Jackson Bldg.

Telephone 1064-M-2

A. M. RUNYON & SON, UNDERTAKERS.

402 Park Avenue. Telephone No. 40. Office open day and night. Office of Hillside Cemetery. New York Office—50 Great Jones St. Tel. call 3345-Spring. New York Embalmers License—1220. New York Registered Licensed Undertaker No. 315.

Established 1872.

P. CASEY & SON. UNDERTAKERS AND EMBALMERS

Office 116 Park Ave., Tel. 884-w. Res., 417 W. 3d St., Tel. 903-r. Office open day and night. N. Y. office 10 E. 22d St., Tel. 2094 Gramercy.

H. DE MOTT UNDERTAKER.

56 Somerset St. 'Phone 1128-W

Chas. L. Stanley,

159 East Front St. 'Phone 928

Headquarters for choice Cut Flowers and Potted Plants. Floral design work a specialty. 33,000 feet of glass. South Ave

L. L. MANNING & SON. STEAM GRANITE WORKS.

Corner Central Ave. and West Front St. Opposite First Baptist Church.

DIED.

THORN—On Wednesday, June 1, 1910, Cornelia Van Duyn, wife of Albert G. Thorn, in the 81st year of her age.

Funeral service at her late residence, 620 East Front street, on Saturday, June 4, at 2:30 p. m.

TRUELL—On Tuesday, May 31, 1910, Rosie B., wife of John R. Truell.

Funeral services at the Seventh-Day Baptist church, on Friday, June 3, at 3 p. m. 6 1 2

Classified Advertisements

Rates for advertisements under this heading one cent a word for first insertion, one half a cent a word for consecutive insertions of the same advertisement running for less than one month, one month, fifty cents a line (6 words to a line), double rate for advertisement set in capitals.

No advertisements received for less than ten cents.

Copy for death and marriage notices and classified advertising accepted up to 2:30 p. m.

THE DAILY PRESS is not at liberty to give any information regarding advertisements that require an address in care of this office. Persons answering these ads. should mail or leave answers as stated in advertisements.

Help Wanted—Male.

BOY WANTED—Reliable messenger boy wanted. Apply Postal Telegraph office, North avenue. 5 28 3

PRINTING PRESS MACHINISTS WANTED—Only men who have outside experience in erecting and rebuilding all kinds of cylinder flat bed printing presses; steady position and good pay for men who do not drink. Geo. Damon & Sons, 44 Beekman street, New York city.

WANTED—Two bright young men to work in greenhouses. Apply Chas. L. Stanley, 159 East Front street. 5 31 2

WANTED—A white man to make himself generally useful about a small place and take care of garden; give references and name wages wanted. Address R. C. W., Daily Press. 6 1 3

WANTED—Men. New York Telephone Co., 109 East Fourth street. 6 1 4

WANTED—Man to cut grass and work around place. Call 14 Craig place.

WANTED—Boy for office work; must be good penman, quick at figures; state age and how far in school. Address in own hand writing, C. H. J., care Press. 5 13 tf

Chickens and Eggs.

WHITE Leghorn chicks wanted; state strain, age, price in first letter. Address "Leghorn," Daily Press. 6 1 2

EGGS for hatching; single comb White Leghorn, Barred Rock, White Rock, Buff Orpington and Pekin duck. Netherwood Farm, Mountain avenue. Telephone 451-J. 5 2 tf

Employment Agency.

EMPLOYMENT Agency, Mrs. Keller, 22 Somerset place, the oldest and most reliable. 'Phone 196-W. 6 1 1m

Special

BUTTER

Rockdale Print - 38c lb
" Creamery 36c lb
Fancy Elgin Butter 34c lb

Neuman Bros. GROCERS

Watchung Avenue and Fifth Street

MONO

Fireproof Storage Warehouse.

Separate Rooms, Fireproof Partitions. Clean, Dry, Secure.

Inspection Invited—Open 8 a. m. to 6 p. m.

FURNITURE REMOVED WITH CARE.

Telephone 522-W. Opposite freight depot.

Help Wanted—Female.

WANTED—A bright young women, age ranging from 17 to 23 years, to learn telephone operating; paid while learning; rapid advancement to those who qualify. Apply 109 East Fourth street. 5 23 tf

WANTED—Girl for general housework. Call 414 West Eighth street. 5 31 3

WANTED—Woman night attendant for elderly person. Apply 524 East Front street. 5 31 3

WANTED—A strong young girl, wash dishes and help in kitchen. Apply 312 East Seventh St. 5 31 3

WANTED—Good cook (white), for three in family; good wages, 909 West Seventh St. 5 31 3

WANTED—Young girl for light housework; references required. Inquire in feed store, 57 Somerset street. 5 31 3

WANTED—Woman as cook and to assist with laundry work; reference required. Call 531 West Seventh street. 6 1 3

THREE experienced waitresses wanted at once; no chamber work; wages $25 per month; two in families. Call at once Mrs. Keller's Agency, 22 Somerset place. 'Phone 196-W. 6 1 2

COLORED girl or woman, housework, washing and ironing for 3 adults; $20; sleep home. Address B. E., care Daily Press.

WANTED—Good steady wash woman. Mrs. George York, 1228 Columbia avenue, Netherwood. 6 1 3

WANTED—Experienced chambermaid and waitress (colored). 137 Crescent avenue. 6 1 3

WANT woman to work on mangle in laundry. Call at 535 North avenue, manager. 5 1 2

WOMEN ONLY—The greatest article ever invented for women and housewives; anyone can use; a blessing to womenkind. Sent anywhere in U. S. and Canada on receipt of price, 50c, stamps or coin. Rexx, 16 Warren street, Newark, N. J. 5 28 6

WANTED—Good girl for general housework. Apply 134 Netherwood avenue. 5 28 tf

COOKS, general houseworkers, nurses, waitresses, laundresses, day workers, etc., with good references, can secure good positions at Hall's Employment Agency, 115 Madison avenue. Telephone. 5 24 1m

COLORED waitress wanted, with good reference. Apply 526 West Seventh street. 5 31 tf

WANTED—Working housekeeper (white); reference. Call afternoon, 912 West Seventh street. 5 24 tf

Lost and Found.

LOST—Gold chain with pearl and coral pendant, between Netherwood and Public Library. Return to 522 Belvidere avenue and receive reward. 6 1 2

LOST—Gold necklace. Will finder please return to Mrs. F. A. Miller, Front street, Scotch Plains, and receive liberal reward. 5 27 3

Situations Wanted—Male.

YOUNG man wants position taking care of horses or automobiles; good reference. Call 1219 North avenue after 6 p. m. 6 1 3

WANTED—Immediately, by young man in Plainfield work until October 1, office or clerkship; a student on vacation; good penman, quick, accurate, well informed. Telephone 1164-R., or address 52 Westervelt avenue. 5 31 2

For Sale.

FOR SALE—Acerage, near Plainfield, city limits; less than $500 per acre. La Rue, 152 North avenue. 5 20 tf

FOR SALE—Nine-room bungalow, new, with bath. Make offer. 1430 East Second St., city. 5 11 1m

FOR SALE—McClellan army saddle and bridle. 55 Somerset street. 5 26 6

FOR SALE—Ladies' chainless bicycle, nearly new. Dilts, 174 Duer street. 5 28 3

FOR SALE—To make room for new car, my touring car, in fine condition, new magneto, new tires, has been run only by owner, cost $2,750; price cash $800. Call 810 Belvidere avenue. 5 31 tf

FIRST-CLASS Jersey cow for sale. Dunellen Brick Yard. 5 28 3

FOR SALE—At a bargain a high Amesbury trap, red running gear, tan upholstery. 761 Kensington avenue. 5 12 tf

MOTORCYCLE for sale; first-class condition. Address O. K., care Press.

FOR SALE—Girl's large size tricycle, nearly new. 965 West Fifth street. 6 1 3

BEAUTIFUL $350 mahogany upright piano; used only few months; compelled to sacrifice regardless of value; price only $125 cash; no triflers. Address Great Bargain, Box 783, Plainfield. 6 1 3

FOR SALE—500 shares of National Mining and Leasing Co. stock at $700. Address Owner, care Press. 5 12 tf

FOR SALE—Lots on Union street, near Arlington avenue; also lots on West Seventh street; convenient to trolley. J. T. Vail. 9 27 tf

A PLAINFIELD business for sale. On account of my health will sacrifice a fine wholesale and retail business cheap for cash. "Business," Daily Press. 5 6 tf

OLD papers for sale; put up in packages of 100 copies for 10c. Apply at this office. tf

FOR SALE—At the Plainfield Glove Store, 58 Somerset street, a fine real kid glove embroidered, in tans, black or white. H. Texier. 1 3 tf

FOR SALE—Owner leaving town, elegant new decorated house, steam heat, double finish floors, open fireplace, ceiling beams panelled dining room, basement, barn; fine place for chickens. Address Bargain, care Press. 3 18 tf

FOR SALE—At a bargain, a high four wheeled Amesbury cart, in perfect condition. Call 761 Kensington avenue. 3 12 tf

Wanted—Miscellaneous.

WANTED—To buy two-family house as investment; on easy terms. Investment. 5 28 3

WANTED—To buy a pony, about 13 hands; send age, height, color and price; stallion, mare or gelding. Address Architect, 127 Watchung avenue, Plainfield.

WANTED—Horses and cows to pasture. Give your horses a rest and you will be surprised at their improvement. Brookside Farm, South Plainfield, N. J. 5 28 3

WANTED — Gentleman's saddle; good condition; give price. Address Cheap, Press office. 4 30 tf

For Sale or To Let.

FOR SALE OR TO RENT—A modern ten-room house on Rockview avenue; immediate possession. Address A. E. Faber, Jr., 92 Mercer avenue. 4 25 tf

Situations Wanted—Female.

WANTED—Positions for white cook and waitress, from July 1. Call 718 Madison avenue. 5 24 tf

LAUNDRY work done at home or by the day. Apply 542 West Fourth street. 6 1 3

YOUNG woman wants position as bookkeeper or office work; experienced. Address Experience, care Press. 6 1 2

WELL recommended chambermaid and waitress desires situation. Apply at present situation, 139 East Seventh street. 6 1 2

YOUNG German woman wants position as cook; no washing. Address E. S., care Daily Press. 5 31 3

WOMAN wants situation as general houseworker or cook. Call 68 Elm place. 5 31 3

YOUNG Polish girl wants position as waitress and general housework; no washing. Call 116 Park avenue. 5 31 2

WANTED—Day's washing to take home. Call 215 Muhlenberg place, Plainfield, third floor. 5 31 3

RELIABLE young colored woman would like place as chambermaid and seamstress. Apply 617 West Third street. 5 28 3

For Rent.

FOR RENT—Flat, with improvements, $20; also store, $10. Apply 564 South avenue. 4 22 tf

TO LET—Debele's Auditorium for parties, receptions, meetings, etc. 4 21 tf

TO LET—Half of house; 7 rooms; improvements; newly painted and papered; centrally located. Inquire Neuman Brothers. 4 12 tf

THE finest apartment in town to let; double floors, hot water heat and all decorated; 6 rooms and bath. Emerson and Second street. 4 13 tf

FOR RENT—5 rooms; all improvements; use of telephone; $19.50. 122 Watchung Ave. 5 26 6

TO LET—New double house; 7 rooms and bath each floor; all improvements. Apply 5 Grove street. 2 25 tf

LOFT—Suitable for photographer, tailor, storage or similar purposes; centrally located. Elston M. French, 171 North avenue. 9 27 tf

FLATS to let. Apply 187 North avenue. 4 19 tf

STORE to let, 145 West Main street, Somerville, N. J. 5 26 6

TO LET—Flat, Jackson building. Inquire Fred Endress, 941 West Sixth street, or janitor. 5 11 tf

HOUSE, 321 Park avenue, living apartments or business. John Manley, 205 Park avenue, Hoagland's Express. 5 31 6

TO LET—New 4-room apartment, Grove street, above Greenbrook road; immediate possession; $10. Apply 84 Fairview Ave. 6 1 3

FOUR rooms to let for light housekeeping; no children. 431 West Fifth street. 5 28 3

FOR RENT—Suite of unfurnished rooms; improvements; use of laundry. Address Central, care Daily Press. 5 31 3

TO RENT—House with six rooms; fine piazza. Inquire 216 Somerset street, North Plainfield 5 31 3

6 ROOMS to let; all improvements. 107 Somerset street.

TO LET—10-room house; all improvements; 417 East Fifth street. Inquire Louis Fay, 423 West Second street. 4 27 tf

Rooms and Board.

GOOD accommodations; low rates Boyce's Hotel, 97 Somerset St. tf

TO LET—Furnished rooms without board. 134 Plainfield avenue. 4 20 tf

FOR RENT—Two front rooms by private family; no other roomers. Address Rex, Daily Press. 6 1 3

CONNECTING rooms, with board. Mrs. Hellstrom, 312 East Seventh street. 4 6 tf

TO LET—Pleasant furnished room near boarding-house. Address L. S., care Press. 6 1 6

TO LET—Light, airy, furnished room; all improvements. Inquire 334 East Fifth street. 3 5 tf

PLEASANT front room to let, with board. 327 East Fifth street. 5 24 1m

VERY desirable suite of three rooms with bath; also double and single rooms, during the summer season. The Waldorf, 132-134 Crescent avenue. 5 26 tf

NICELY furnished rooms; improvements. 122 East Fifth street. 5 26 1m

FURNISHED room with board. 440 West Front. Tel. 418-L. 5 5 1m

PLEASANT rooms to let, with board. Miss Vreeland, 822 Second place. 4 16 tf

PLEASANT furnished rooms. 48 Craig place. Light housekeeping allowed. 4 20 tf

FURNISHED rooms with improvements for light housekeeping. 445 Orchard place. 5 21tf

FURNISHED rooms, light and airy, in nice neighborhood, near centre of town. 225 East Fifth St. tf

Miscellaneous.

AN OWNER, having an automobile, and not having sufficient use for same will take parties out by the day or hour; careful driver; best of reference. Apply through telephone 775. 5 10 tf

CARPET and rug weaver. C. Dennis, 738 East Seventh St. 5 3 tf

THE EXCHANGE, No. 325 West Front street. Tel. 901-R. Largest display in furniture, rugs, bedding and general household goods in the city. Cash or liberal credit. An honest man's promise to pay—that is all we ask. 1 5 tf

H. H. BUTLER, D. V. S.—Pet animals a specialty. OFFICE AT GORMLEY'S Riding School, Kensington avenue, near Putnam. Telephone 194 (cut out for reference). 1 8 tf

STORE your furniture with the Plainfield Storage Company; reasonable rates. Orders left for moving vans, Nagle's, Front and Grove Sts. 1 7 tf

GARDENING, lawn work, housecleaning; satisfaction guaranteed. J. D. Goode, 553 South Second street. 5 7 1m

BEFORE selling your furniture see Latourette, 326 West Front St. tf

AUTOMOBILE INSURANCE. RELIABLE COMPANIES. J. T. VAIL, 177 NORTH AVENUE. 3 28 tf

COME in and let us demonstrate the "Firestone" demountable rim (no more tire trouble). Plainfield Auto Tire Co., 407 Watchung avenue, 'Phone 316-W. 1 11 tf

MRS. HALL'S hand laundry, 115 Madison avenue, telephone 1581-W. Fancy dresses shirt waists, children's clothes, shirts, vests etc., laundered. Work called for and delivered. 5 28 1m

STORAGE—See Hoagland's Express, 205 Park avenue, or J. Manley, Metropolitan Life Insurance, 321 Park avenue. 5 28 6

TURN in your old auto tires for new ones at the Plainfield Auto Tire Co., 407 Watchung avenue. 8 21 tf

LICE soon eat up your profits. Kill this pest quickly and surely with Conkey's Lice Powder for body lice; Lice Liquid for mites and head lice; ointment for little chicks. Ask for Conkey's Poultry Book. By mail 4c. Albert Brooks. 6 1 6 w-s

PAINTING and Paperhanging, wall papers 1910 designs, at half prices. Estimates given. Plainfield references. Francis Bartels, Watchung, N. J. 5 2 1m

BABIES crochet sacques for sale, all prices; also ladies' knitted sweaters made to order. Mrs. Mayer, 54 Pearl St., North Plainfield. tf

P. H. LATOURETTE, auctioneer; sales promptly attended to; satisfaction guaranteed. 326 West Front street. 3 10 tf

PHOTOGRAPHS taken in the home; portrait work of children a specialty. N. S. Wardner, 610 Division St. 'Phone 100-W. 5 18 tf

THOSE interested in building should send for catalogue of books on suburban and country houses. The Wm. T. Comstock Co., 23 Warren street, New York. 3 15 tf

Money to Loan.

MONEY TO LOAN on bond and mortgage. Mulford, opposite depot. 12 28 tf

MONEY to loan on bond and mortgage. Charles L. Moffett, attorney, Woodhull & Martin building. 6 9 tf

MONEY to loan on bond and mortgage. Reuben Knox, The Stirling. 5 25 1m

TITLES abstracted for purchasers of real estate and bond and mortgage loans; money on hand for first-class mortgages. Chas. J. McNabb, 209 North avenue. 5 21 1m

MONEY to loan on bond and mortgage. J. T. Vail. 4 9 tf

MORTGAGES placed on good security. Francis J. Blatz, First National Bank Building. 8 21 tf

$25,000 TO LOAN at 5 per cent. in sums to suit, on good mortgages. Elston M French, 171 North avenue. 9 19 tf

Real Estate Agents.

REAL ESTATE for sale or rent. Edmund Rushmore, 212 Park avenue; also Singer building, New York. [redacted]

THOSE desiring to own a farm should consult one who has been selling farms for years, and he is yours truly, William Henry Rogers, 136 Park avenue, Plainfield. Telephone 44. tf

REAL ESTATE for sale, rent and exchange. Insurance in strong companies at lowest rates; money loaned on real estate Thickstun & Emmons, 197 North avenue tf

For Exchange.

TO EXCHANGE for two-family house, centrally located, 9-room house, beautifully situated, bath, furnace, hennery, 7 minutes from Lehigh Valley station. Brookside Farm, South Plainfield, N. J. 5 28 3

PERSONAL.

Clarence Hand, of Fairview avenue, is visiting at Ithaca, N. Y., for several days.

Charles Stearn, of New York, is visiting Valentine Goldsmith, of Evergreen avenue.

Mrs. Frank McInerney and family, of Lenox avenue, are spending several days in Paterson.

Mr. and Mrs. E. A. Edgar, of Fairview avenue, are spending several days at Ocean Grove.

Mr. and Mrs. E. S. Boyer, of Fairview avenue, are sepnding a few days at Atlantic City.

Mr. and Mrs. John Loose, of Jackson avenue, are spending the summer at Southampton, L. I.

Mrs. Edward McGuinnes, of Manning avenue, is spending several days with relatives at Bound Brook.

Mrs. Murray Burtis, of Fairview avenue, left yesterday for Annapolis, Md., to visit her son, William Burtis.

Mrs. John Brewer, of Philadelphia, has returned home after spending several days with relatives in this city.

Mr. and Mrs. John Smith, of New York, have returned home after spending a few days with friends in the borough.

Mr. and Mrs. Robert Clark, Jr., of Newark, are visiting Mr. Clark's parents, Mr. and Mrs. Robert M. Clark, of Jackson avenue.

Ralph Taylor, of Fairview avenue, who has been detained at home the past two weeks with an attack of rheumatism, is much improved.

Miss Irene Stewart, of Homestead, Pa., has returned home after spending a few days at the home of Miss Kathleen Hanlon, of Westervelt avenue.

Mrs. James Wilcox, of Fairview avenue, has returned home after spending several days at the home of her daughter, Mrs. John Tayno, of Westfield.

Mrs. Pearson, wife of Captain Samuel Pearson, formerly of this city, is spending a week with friends in this city. This is her first visit here since she was married.

Lieut. N. P. Rogers, Jr., is planning to go to West Point during commencement week when he will attend a reunion of his class. He has been given an extended leave of absence until October.

CHRISTIAN FIELD.

Preparatory services will be held at Trinity Reformed church Friday night and the communion service on Sunday morning.

Children's Day exercises will be observed at Trinity Reformed church Sunday morning, June 12. A feature will be the baptism of children.

The Young Women's Mission Band, of Trinity Reformed church, will hold its regular meeting in the church parlor, Friday afternoon at 3 o'clock.

Elder F. E. Smith will lead the prayer meeting at Trinity Reformed church this evening in the absence of the pastor, Rev. John Y. Broek, who is attending the meeting of the General Synod at Asbury Park.

The meeting of the General Synod of the Reformed church in America, convenes at Asbury Park today for a week. Rev. John Y. Broek, pastor of Trinity Reformed church, will attend some of the sessions. Rev. J. Tucker Lansdale, of Marconnier chapel, is also a delegate.

LOCAL AMUSEMENTS

The anticipated visit of the Coburn Players to this city has awakened much interest both in artistic and social circles and the demand for tickets to their out-of-doors production of "As You Like It," on June 7, which they will give at the Plainfield Country Club, has exceeded the most sanguine expectations. In the leading colleges of the country the enterprise of the Coburn Players in seeking to produce Shakespeares in a manner approaching the simplicity that is consistent with their proper presentation, is recognized as educational as well as entertaining. They have appeared at Yale, Harvard, Columbia, Princeton, Smith, Bryn Mawr and Radcliffe as well as at many of the Southern universities, where they have given Al fresco performances.

—Use Press Want ads. They pay.

—Harry Nash, of DeLacy avenue, has gone to Washington on a business trip.

—Mr. and Mrs. Edward Hollander, of Westervelt avenue, have removed to New York city.

—Moses N. Terrill, formerly of this city, but now of Newark, is spending a few weeks in town on business.

—Mr. and Mrs. Edward Texier, of New York, have removed into the house formerly occupied by Mr. and Mrs. John Loose on Jackson avenue.

—Alex Kane, the "house-wrecker," is planning to remove to New Brunswick next month, where he will open a lumber yard and conduct a business similar to the one in this city.

HAHNE & CO.

IMPORTERS · NEWARK'S STORE BEAUTIFUL BROAD, NEW AND HALSEY STREETS · RETAILERS ·

The Most Industrious Store in Newark---The City of Industry

Most Extraordinary Sale

1.39 and 2.00 Kimonos 79c

How Many Will You Have Please?

We are greatly elated over this purchase of kimonos—not that we rejoice in the maker's loss for he was compelled to sell these cheaply because of the backward season and cancellation of orders, but because we are able to bring you such a splendid lot of kimonos at such an absurdly little price.

These kimonos come from one of the best New York makers. They are full length and are in both loose and fitted back styles, shirred at waist line, with ribbon belt; made of such materials as Crepe in pretty flowered and Oriental designs, with grounds of light blue, pink, lavender, navy, and red, and of Challies in pretty Persian effects; trimmed down the front and on sleeves with satin borders inself or contrasting colors. There are also kimonos of sheerest lawns with light grounds and large and small figured patterns, in light blue, pink, lavender, and black and white. Sizes run from 36 to 46. They are wrappers that we retail at $1.39 to $2, yet we are going to offer the entire lot at the one low price, **79c.**

No 'phone, mail or C. O. D. orders accepted.

Important Suit Clearance

300 Handsome Suits

For Women, Small Women and Misses to Be Closed Out at Little Prices.

Fine Tailored Suits of Serge, Fancy Mixtures, Panama, Rajah, Shepherd Checks and Novelty Weaves; coats cut in three-quarter lengths, handsomely lined; deep shawl or notched collars; full braided or strictly tailored models; cluster of full-plaited skirts; almost any shade you could wish for, as well as black; a goodly variety of the best sizes to be closed out immediately at these little prices—

Suits that were $12.98 to $17 go at $7.75.
Suits that were $19 to $21.50 to go at $12.75.
Suits that were $22 to $26.98 to go at $16.75.
Suits that were $30 to $35 to go at $25.75.

French Serge and Panama Suits—handsome models; sizes up to 54 inches; former prices $27.75 to $139.75; all offered at **greatly reduced prices.**

Smart Washable Dresses for Women and Small Women, including the extra sizes; pretty checks or plain chambray effects with the new border trimming, in matched or combination colorings; sleeves in three-quarter lengths; skirts full plaited; all the newest shades as well as white and black; dresses we have seen offered elsewhere at $3; special priced Thursday **$1.98.** No special orders taken.

Handsome Dresses of Chiffon Taffeta or Rajah in plain or pin striped effects; fine lace yokes; tunic or full plaited skirts; all the best shades; sizes for women and misses; regularly sold at $15.75; special priced at **$8.75.**

Smart Linene Skirts—new tunic plaited models; finely tailored; perfect fitting; value $2.50; to go Thursday at **$1.29.**

Washable Skirts—tunic or plaited effects; tan, white or checks; **98c** to **$5.98.**

3-Hour Sale—9 to 12 o'Clock

3.75 and $5 Silk Waists 2.43

There'll surely be a rush for these waists tomorrow and we advise you to be one of the first here to get best choice tho the lot is large and should afford all an ample opportunity to get one or more of the waists at the price we name for this 3-hour sale. All of the waists are new, just opened up, and are perfect in every detail. They are in the Dressiest Models made of White China Silk, and in smart Tailored models of Black China, Taffeta and Messaline of elegant quality.

The White China Waists have yokes of real Renaissance; some are elaborated with Irish or Venise laces; high or Dutch neck styles; three-quarter length sleeves.

The Tailored Models are of Black China and Taffeta and have open front or back. The Messalines have a 10-inch side frill front with narrow insertion of cluny.

The sizes are from 34 to 44. The variety of style is large. They are waists that should retail at $3.75 to $5; bought so we could sell them at **$2.43.**

No mail, C. O. D. or 'phone orders accepted for these waists.

Advertisements
—FOR—
New York Herald,
World, Times, Sun, Journal,
Telegram, American,
Brooklyn Eagle
—and—
Newark Evening News
Received at
The Daily Press
AT REGULAR OFFICE RATES.

J. C. POPE & CO.,
INSURANCE AGENTS
110 E. Front St. Plainfield, N. J.

PARQUET & HARDWOOD FLOORS
Old Floors Refinished
GEO. E. WATT
150 North Ave. Tel. 333-w

J. HIMMELFARB,
Ladies' Tailor and
Fashionable Dressmaker
Suits to order at very Low Prices for this month. Fit Guaranteed.
My Workmanship Speaks For Itself
309-311 NEW ST.
TELEPHONE 903-J.
Near Truell's Court

Kindling and Grate Wood.
Cedar Posts and Bean Poles. Prompt deliveries. Orders received at
89 SOMERSET STREET.
JOHN MOBUS,
P. O Box 320 Telephone 19-F-42

McCULLOUGH'S STEAM MILL,
11 Steiner place, North Plainfield, N. J.
R. H. McCULLOUGH, Prop.
Sash, Blinds, Doors, Mouldings, Scroll Sawing, Turning etc.
Estimates cheerfully furnished.

Arrival and Departure of Mails

PLAINFIELD POSTOFFICE.
August 1, 1909.

Office opens 7 a. m., closes 7 p. m.
On Saturdays closes half hour later.

NEW YORK MAILS.
Arrive—7.30, 8.40, 11.30 a. m., 2.30, 5.00, 6.20, 8.30 p. m., 12 midnight.
Close—6.30, 8.15, 9.30, 11.50 a. m., 2.20, 4.00, 7.45, 9.00 p. m.

SOMERVILLE AND EASTON.
Arrive—9.00 a. m., 1.30, 3.15 and 7.00 p. m.
Close—6.00 a. m., 1.30 and 4.30 p. m.

PHILADELPHIA DIRECT.
Arrive—7.30, 8.40, 11.30 a. m., 2.30, 7.00 p. m.
Close—6.30, 8.15, 11.30 a. m., 12.35, 2.20, 6.00, 7.45, 9.00 p. m.

THROUGH FAST MAIL FOR EAST.
Close—11.50 a. m. and 7.15 p. m.

DIRECT THROUGH FAST MAILS FOR WEST AND SOUTH.
Close—11.50 a. m., 12.35, 6.00 and 7.45 p. m.

PENNSYLVANIA, WEST OF EASTON.
Close—6.30 and 8.00 a. m., 12.35, 6.00 p. m.

ELIZABETH, DIRECT.
Arrive—8.40 a. m., 2.30, 5.30 p. m.
Close—6.15 a. m., 12.35, 2.20, 6.00, 8.00 p. m.

NEWARK, DIRECT.
Arrive—8.40 a. m., 2.30, 5.30 p. m.
Close—6.30, 8.15, 9.30 a. m., 12.35, 2.20, 6.00 p. m.

WATCHUNG.
Arrive—1.00, 6.45 p. m.
Close—9.00 a. m., 5.30 p. m.

WARRENVILLE.
Arrive—1.00 p. m.
Close—9.00 a. m.

SUNDAY MAILS.
Office open from 9.30 to 10.30 a. m.
Mail closes at 6.15 p. m.

E. H. BIRD, P. M.

PAINTERS AND DECORATORS.

Take a Look in our Window and you will be convinced that the latest in interior work—Acrochrome Washable Wall Decoration—is very handsome and effective.
Woolston & Buckle
Painters and Decorators
143 NORTH AVENUE.

MOVING DAY
Are you moving? If so, you want the finest
WALL PAPERS
for your new home.
If you are a tenant, tell your landlord that you want to make your selection from our new and complete stock. The result will please you both.
Jas. C. Hansen
Dealer in WALL PAPERS, PAINTS, OILS GLASS, Etc.
141 East Front Street
TEL. 346 ESTIMATES FURNISHED

M. WARREN
PAINTER, DECORATOR and PAPERHANGER
85 SOMERSET ST.,
opposite Sangerbund Hall.

Special Notice!
For the month of May we will take orders for STYLISH SUITS from
$18.50 to $35.00.
No finer tailoring than ours, none so good for the price. We invite your inspection.
Rogoff, the Tailor,
110 West Second St.,
Next to Plainfield Theatre.

Vail
JEWELER AND OPTICIAN
103 Park Ave.,
calls your attention to his
Rimless Glasses.
They Look Good and You See Good.

JOS. F. BURKE
718 Monroe Ave. Tel. 145-R.
Successor to Mrs. John Brown
General Contractor and Grader
Cesspools and Vaults Cleaned
Satisfaction Guaranteed.
Positively the only oderless Excavator in the City.
Estimates cheerfully given.
Leave orders at
J. T. Vail's, North avenue., 'Phone 204.
Postoffice Box 718.
For prices address
FRANK BURKE, Manager.
825 W. Third St. Tel. 1306-W.

ICE 35 cents
Commencing April 1, I will deliver ice to families in Plainfield and North Plainfield at 35c per hundred. The quality is the finest natural ice ever cut and the service will be first-class. I solicit the patronage of Daily Press readers and others.
JOHN MORTON
Office 145 North Ave. 'Phone 1086.
Residence, 53 Mountain Ave.
'Phone 454-J. 3 22 tf

Strawberries
Just the right berries for your tables—large, fresh and red ripe. You will enjoy their sweet, delicious flavor.
Reasonable prices and prompt. free deliveries.
W. W. DUNN
THE PARK GROCER
Duer St. and Lincoln Pl

Hoagland's Express
FURNITURE MOVING VAN
Careful & Experienced Men
Office 205 Park Av. Tel. 833-w
Home Tel. 648-L.

ALEX. LUSARDI.
Foreign and Domestic Fruits, Choice Confectionery, Nuts, Cigars, etc.
211 W. Front St. Tel. 507-W.

COAL DEALERS.

JOS. HARRIGAN
OLD COMPANY'S LEHIGH COAL
929 South Avenue
Telephone 1093

TenEyck & Harris,
Dealers in
LEHIGH VALLEY COAL
Office: Rowley's Drug Store 213 West Front Street Telephone 649-w.

Coal I have on hand some very fine Hard and Medium Coal. All kept undersheds. Prices— **Coal**
25 cents a ton reduction on cash orders.
L. A. RHEAUME
148 East Fourth St Telephone 80-W
Yard, 674 South Second St. Telephone 231

GEORGE O. STEVENS
747 West Front St.

R. L. CLINE
(Successor to C. H. Ruggs & Co.)
Best Quality Lehigh Coal
Yard and office 430 West Third St. Tel. 93

TenEyck & Kelley
Successors to Keeley Co.
COAL
741 SOUTH AVE. Tel. 1155

To Whom It May Concern.
This is to notify the Trade in general, Hotels, Saloons, etc., that D. Loprete, of Newark, N. J., the largest Bottle Dealer in the State, has opened a Branch of his business at No. 49 Maple Avenue.
Anyone having Bottles, Papers, Iron and Metals, etc., to dispose of, call No. 1055 Telephone, and same will be promptly attended to
I have on hand all kinds of Bottles, new and second-hand
Hotel Trade a Specialty.
Newark address, 189-203 Frelinghuysen Avenue.

JOHN WINZENRIED'S
Storage Warehouse
816-818 WEST FRONT ST.
Separate Rooms—Clean and Dry
Furniture removed with care.
Tel. 640-R. Residence 312 Lee Place

A. H. ENANDER,
Sanitary Plumbing, Gas Fitting, Steam and Hot Water Heating.
Contractor for Sewer Connections.
125 WATCHUNG AVE.

John Lo Presti's
405 Watchung Avenue,
Come and try our Home-made Ice Cream, delivered to any part of the city.
Fruit and Confectionery.
Cigars and Tobacco.
'Phone 404-J.

FURNITURE.
Repaired and upholstered. Equal to new. Send a postal to
HARRISON, 140 CENTRAL AVE.,
Cabinet maker, Polisher, Mattress Maker.

PLAINFIELD WINDOW CLEANING CO.
H. MERSTRICH, Prop.
Stores, Offices, Private Residences, New Buildings, Cleaned, Scrubbed and Oiled. Office, 145 East Front Street. Tel. 864-J.

E. B. Maynard's
Tonsorial Parlors Electrical Massage for the scalp and hair First-class work Children's Hair Cutting a specialty
Tel. No 7[illegible]
141 NORTH AVENUE.

L. Moraller & Son,
Watchmakers and Jewelers.
Watches, Clocks and Jewelry.
Fine Watch and Clock Repairing a Specialty.
219 Park Ave., Plainfield, N.J.

JOHN WIRTH
(Successor to Henry Liefke.)
BAKERY AND CONFECTIONERY.
201-203 West Front St. Tel. 726
Orders delivered at short notice.

HENRY WIERENGA
Residence 'Phone 517-J.
Furniture, Freight, Baggage Express and Rigger.
PIANO MOVING A SPECIALTY

Now is the time when you need a
STOVE
and you may as well buy a good stove at a very Low Price. We are selling Stoves—Good Stoves—at low prices.
KADESH & LEVINE,
18 Somerset St.

HOTELS.

HOTEL WALDORF
EAST FRONT STREET.
HENRY WINDHAM, Prop.
Gottfried Kruger's Extra Beer on draught. Imported Wines, Liquors and Cigars. Hotel accommodations and private Dining-Rooms.

G. J. WEINMAN
CAFE
213 Park Ave., Tel. 524-J

HOTEL KENSINGTON
NORTH AVENUE
UNDER NEW MANAGEMENT
HOUSE THOROUGHLY RENOVATED
SUNDAY DINNER From 12:30 to 2 P.M. **50c**

THE
Hotel IROQUOIS
Conducted on the European Plan
Park Ave. and Second St.

EDUCATIONAL.

Plainfield Business College & School of English
Students may enter at any time.
PROF. A. S. HERR, Prin. and Prop
Tel. 795-w. Woodhull & Martin Building.
SEND FOR BOOKLET.

THE STARR PIANO CO.
Established 1872.
Branch Factory Office.
CHAS. M. SUHR, Mgr.
614 East 6th St., Plainfield, N. J.

DRUGGISTS.

WE ASSUME THE RISK
There is no promise exacted or formality expected when you accept our offer of money back for the asking, if REXALL HAIR TONIC fails to give you satisfaction. Put us to the test today. We will assume all risk. TWO SIZES 50c and $1.00
MILLER'S PHARMACY
Park Ave. and Fourth St. Tel 268

Hodge's Pharmacy.
Y. M. C. A. Building.
BELLE MEAD SWEETS.
Tel 62

Health Is Wealth
Various boards of health, government inspectors and sanitariums everywhere urge the use of manufactured ICE.
Why? BECAUSE it is pure. We manufacture the purest Ice that can be produced and sell no other. PRICES REASONABLE.
CRYSTAL ICE Co.
MacDONALD & IVAMY,
Exclusive Handlers.
307 Arlington Ave., 'Phone 1023

For $1.50
per month we will clean and press 4 suits and one overcoat. Call for them and deliver the same. Payable $1.50 per month.
Repairing and altering neatly done
Suits to order $20 and up.
Howard W. Cobbs
(Successor to Leslie M. Cobbs.)
146 E. 5TH St. 'Phone 461-L
near Woman's Exchange.

SMALLEY BROS.
147 North Avenue.
BUTCHERS
CHOICE MEATS.
GAME IN SEASON
ROASTING AND BROILING CHICKENS A SPECIALTY.
Orders called for and delivered
Telephone 83-A.

William H. Pope,
ELECTRICIAN.
All kinds of Electrical Work done at Reasonable Prices
116 NORTH AVENUE.

Lincoln Market Frank Neidig Proprietor
94 Somerset St. Tele. 781
CHOICE MEATS, FISH AND VEGETABLES
Heinz's Sauer Kraut

KODAKS
Complete line of Photo Supplies.
Printing and Developing
At Doane's 115 Park Ave.

Gray's Express
The quickest and most efficient service in the city.
212 Muhlenberg Place,
Tel. 357-R. 5 17 1m

54-40 OR Fight

By Emerson Hough

Author of The Mississippi Bubble

Illustrations by Magnus G. Kettner

(Copyright, 1909, by Bobbs-Merrill Co.)

"I see, madam," said I, smiling, "that still I am only asleep and dreaming. But how exquisite a dream, here in this wild country! How unfit here am I, a savage, who introduce the one discordant note into so sweet a dream!"

I gestured to my costume, gestured about me as I took in the details of the long room in which we stood. I swear it was the same as that in which I had seen her at a similar hour in Montreal! It was the same I had first seen in Washington!

Impossible? I am doubted? Ah, but do I not know? Did I not see? Here were the pictures on the walls, the carved Cupids, the candelabra with their prisms, the chairs, the couches! Beyond yonder satin curtains rose the high canopy of the embroidery-covered couch, its fringed drapery reaching almost to the deep pile of the carpets.

Yet not quite the same, it seemed to me. There were some little things missing, just as there were some little things missing from her appearance. For instance, these draperies at the right, which formerly had cut off the Napoleon bed at its end of the room, now were of blankets and not of silk. The bed itself was not piled deep in down, but contained, as I fancied from my hurried glance, a thin mattress, stuffed perhaps with straw. A roll of blankets lay across its foot. As I gazed to the farther extremity of this side of the long suite, I saw other evidences of change. It was indeed as though Helena von Ritz, creature of luxury, woman of an old, luxurious world, exotic of monarchical surroundings, had begun insensibly to slip into the ways of the rude democracy of the far frontiers.

I saw all this; but ere I had finished my first hurried glance I had accepted her, as always one must, just as she was.

"Yes," said she at length, slowly, "yes, I now believe it to be fate."

She had not yet smiled. I took her hand and held it long. I felt glad to see her, and to take her hand; it seemed pledge of friendship; and as things now were shaping, I surely needed a friend.

At last, her face flushing slightly, she disengaged her hand and motioned me to a seat. But still we stood silent for a few moments. "Have you no curiosity?" said she at length.

"I am too happy to have curiosity, my dear madam."

"You will not even ask me why I am here?" she insisted.

"I know. I have known all along. You are in the pay of England. When I missed you at Montreal, I knew you had sailed on the Modeste for Oregon. We knew all this, and planned for it. I have come across by land to meet you. I have waited. I greet you now!"

She looked me now clearly in the face. "I am not sure," said she at length, slowly.

"Not sure of what, madam? When you travel on England's warship," I smiled, "you travel as the guest of England herself. If, then, you are not for England, in God's name, whose friend are you?"

"Whose friend am I?" she answered slowly. "I say to you that I do not know. Nor do I know who is my friend. A friend—what is that? I never knew one!"

"Then be mine. Let me be your friend. You know my history. You know about me and my work. I throw my secret into your hands. You will not betray me? You warned me once, at Montreal. Will you not shield me once again. Come, can you betray a people of whom you can say so much?

"Ah, now you would try to tempt me from a trust which has been reposed in me!"

"Not in the least. I would not have you break your word with Mr. Pakenham; but I know you are here on the same errand as myself. You are to learn facts and report them to Mr. Pakenham—as I am to Mr. Calhoun. Meantime, you have not reported?"

"No, I am not yet ready."

"Certainly not. You are not yet possessed of your facts. You have not yet seen this country. You do not yet know these men—the same savages who once accounted for another Pakenham at New Orleans—hardy as buffaloes, fierce as wolves. Wait and see them come pouring across the mountains into Oregon. Then make your report to this Pakenham. Ask him if England wishes to fight our backwoodsmen once more!"

"You credit me with very much ability!" she smiled.

She dropped into a chair near by a little table, where the light of the tall candles, guttering in their enameled sconces, fell full upon her face. She looked at me fixedly, her eyes dark and mournful in spite of their eagerness.

"Ah, it is easy for you to speak, easy for you who have so rich and full a life—who have all! But I—my hands are empty!" She spread out her curved fingers, looking at them, dropping her hands, pathetically drooping her shoulders.

"All, madam? What do you mean? You see me almost in rags. Beyond the rifle at my cabin, the pistol at my tent, I have scarce more in wealth than what I wear, while you have what you like."

"All but everything!" she murmured; "all but home!"

"Nor have I a home."

"All, except that my couch is empty save for myself and my memories!"

"Not more than mine, nor with sadder memories, madam."

"Why, what do you mean?" she asked me suddenly. "What do you mean?" She repeated it again, as though half in horror.

"Only that we are equal and alike. That we are here on the same errand. That our view of life should be the same."

"What do you mean about home? But tell me, were you not then married?"

"No, I am alone, madam. I never shall be married."

There may have been some slight motion of a hand which beckoned me to a seat at the opposite side of the table. As I sat, I saw her search my face carefully, slowly, with eyes I could not read. At last she spoke, after her frequent fashion, half to herself.

"It succeeded, then!" said she. "Yet I am not happy! Yet I have failed!"

"I pause, madam," said I, smiling, "I await your pleasure."

"Ah, God! Ah, God!" she sighed. "What have I done?" She staggered to her feet and stood beating her hands together, as was her way when perturbed. "What have I done!"

"Threlka!" I heard her call, half chokingly. The old servant came hurriedly.

"Wine, tea, anything, Threlka!" She dropped down again opposite me, panting, and looking at me with wide eyes.

"Tell me, do you know what you have said?" she began.

"No, madam. I grieve if I have caused you any pain."

"Well, then you are noble; when look, what pain I have caused you! Yet not more than myself. No, not so much. I hope not so much!"

Truly there is thought which passes from mind to mind. Suddenly the thing in her mind sped across to mine. I looked at her suddenly, in my eyes also, perhaps, the horror which I felt.

"It was you!" I exclaimed. "It was you! Ah, now I begin to understand! How could you? You parted us! You parted me from Elizabeth!"

"Yes," she said regretfully, "I did it. It was my fault."

I rose and drew apart from her, unable to speak. She went on.

"But I was not then as I am now. See, I was embittered, reckless, desperate. I was only beginning to think—I only wanted time. I did not really mean to do all this. I only thought— Why, I had not yet known you a day nor her an hour. 'Twas all no more than half a jest."

"How could you do it?" I demanded. "Yet that is no more strange. How did you do it?"

TO BE CONTINUED.

The Telephone a Convenience in Emergencies

MY LADY is dressed for calling or for an afternoon or evening party, and a shower makes a conveyance necessary. If there is no telephone in the house, how may a carriage be obtained?

The ability to use the telephone when such a real emergency arises is worth the cost of the service many times over.

The Bell System reaches every metropolitan center in the country. It renders efficient telephone service through fair and foul weather, day and night, anywhere.

Have you a Telephone?

NEW YORK TELEPHONE CO.

Every Bell Telephone is the Centre of the System.

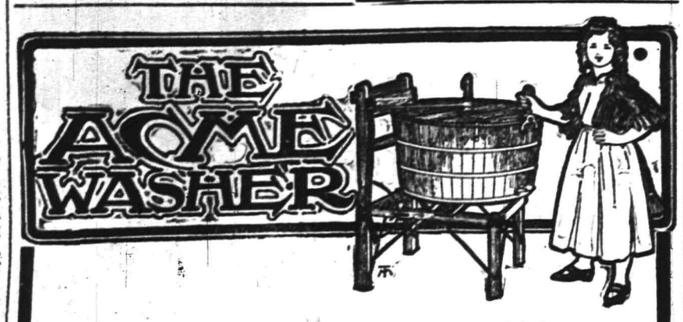

No Deposit—50c. a Week

A child can run "The Acme."
It Cuts Out "Wash Day Blues"—
Does Heaviest Wash
Long Before Noon!

IT'S YOURS for only $12.00

No Deposit, 50c. a Week

With SUCH a low price and such a generous arrangement for PAYING, there's less excuse than ever for being without this marvel of a drudgery-saver!

Call and see how easily it works—no useless, involved mechanism, no exposed iron parts to rust or tear the wash; thoroughly cleanses the most delicate fabrics as well as the heaviest overalls or clothing.

Another Model of the "Acme" at $9.00
No Deposit—50c. a Week.

THE OLD RELIABLE HOME FURNISHERS
COWPERTHWAIT AND VAN HORN CO.
73-75 MARKET STREET ESTAB. 1860 NEWARK N.J.

Spring Suits For Men

$10, $12, $15, $18, $20

The variety of Fabrics is big, the tailoring is exceptionally good—models are designed especially for the up-to-date dresser with all the characteristic vigor and ginger. Our lines in Hats, Caps, Ties, Shirts, Gloves, Underwear and Fancy Vests and Socks are complete. Can we interest you?

CLOTHING MADE TO YOUR ORDER

WERNER'S Clothing House
206 WEST FRONT STREET

1910 SPRING STYLES 1910
HAWES HATS $3.00 STANDARD HATS $2.00
Made by Hawes
ALL HATS GUARANTEED
Jas. R. Blair 119 Park Ave.

OUT OF THE HIGH RENT DISTRICT

DWYER & CO.

FORMERLY OF THE FIRM OF J. W. GREENE & CO.
322-324 PLANE ST. 3 DOORS FROM MARKET ST. NEWARK.

YOUR HOME CREDIT IS GOOD HERE — WE PAY THE DWYER WAY

We Will Make Every Customer a Present of One of

These $15 Extension Tables

Without One Cent of Cost to You — FREE — With a Purchase of $50 or Over

Delivered to Your Home. Given to Cash and Credit Customers Alike.

DON'T FAIL TO GET ONE.

We want every housekeeper—every home-furnisher—to know how our location—"Out of the High Rent District"—saves our customers 25% on purchases of furniture, carpets, rugs, etc. It's to convince you of this fact as well as further advertise our store that we make these generous gift offers, selecting premiums that will be lasting advertisements for this store's goods and its broad, liberal policies—for instance, this table will cost you $15 in any other store—we deliver it to your home free of charge with a $50 purchase or over.

SOLID O. K. HIGHLY POLISHED, CLAWFEET—WORTH $15.

When we tell you we give better goods for the same money—or the same goods for less money—than any other home-furnishing house in this vicinity we are prepared to back the statement with a guaranteed saving of 25%. Selling quality goods on credit at less than cash-store prices because we are "Out of the High Rent District"—because we are "not in the high-price clique."

Come—a comparison is all we ask.

GOOD GOODS—LOW PRICES AND EASY TERMS OUR CHIEF ATTRACTIONS

IT'S EASY TO PAY THE DWYER WAY

98c for this $1.50 Parlor Table

Choice of oak or mahogany finish. A well-built table, fitted with nicely turned legs; size of top 24x24 inches, easily worth $1.50, special.... 98c

Reg. $1.50 Val. 98c

Cotton Felt Mattress

Built in One or Two Parts

REGULAR $10 VALUE

This thoroughly sanitary, comfortable mattress is built of fine, selected cotton felt in layers, as shown in the picture. The covering is of an excellent quality ticking, well tufted, close-stitched edges. This mattress will cost you $10.00 in any other store; our price, in one or two parts..... 4.98

This Buffet Regular $25 Value

This is the biggest buffet bargain ever offered in Newark. A lucky spot-cash purchase is responsible for this low price. This buffet is built of weathered oak, has 3 drawers and lower compartment; fitted with a large French plate bevel edge mirror. Equal value always sells for $25 price..... 10.98

$10.98

The Coal of Today

that is giving entire satisfaction, is the best grades of Lehigh Coal. I carry them in hard coal for the winter, or free burning coal for the summer, and deliver it to YOU well screened and free from slate as it is possible to obtain it, at as low a price as you now pay for inferior grades.

PRICES FOR MAY ONLY

Nut, Stove & Egg sizes, per ton - - - $6.00
C.O.D. discount, per ton - - 40c
Pea Coal, per ton - $5.00
C.O.D. discount, per ton - - 50c

'PHONE 1569.

Rich'd Parrott, Jr.
686 South Second St.
Yard formerly conducted by V. W. NASH

WALKS
We Construct Them
Trap Rock, Cement
Experience
R. G. BUSH
Tel. Con. 743-5 South Ave

Central R. R. News Stands.

You can get it at the C. R. R. News Stands, both depots. Plainfield Daily Press and Elizabeth Journal on sale at both stands. Philadelphia Morning, Evening and Sunday Papers. Largest assortment of Magazines and Weekly Papers in the city. Back numbers procured. Brooklyn Papers, English Publications. Daily and Sunday Papers delivered. Orders left at stand receive prompt attention. Open Sundays.

Press Want Ads. Pay

J. WISS & SONS

Our Great Stock Reduction Sale Offers Splendid Opportunity to Secure Gifts for the June Bride and the Graduate.

From the time we made our initial removal announcement, which was also the inauguration of this sale, we have been exceedingly busy, because people realize that we are selling Diamonds, Jewelry, Silverware, Cutlery, Cut Glass, etc., at Reduced Prices.

For the June Bride, you can select from an immense variety of appropriate gifts.

For the Graduate, young lady or young man, you can select from an exceptionally fine stock of Watches, Lavallieres, Neck Chains, Lockets, Brooches, Scarf Pins, Rings, Link Buttons, Etc.

TABLE CUTLERY.

"Wiss" Stag Handle Carvers, per pair, 1.25 up.
"Wiss" Stag Handle Carvers, Sterling Mounted, pair, 2.75 up.
"Wiss" Stag Handle Carvers, Sterling Mounted, in sets, 3.50 to 29.00.
"Wiss" Dinner Knives and Forks, Celluloid Handles, per set, 4.00 up.
"Wiss" Triple Plated Dinner Knives, per ½ doz., 2.00 up.
"Wiss" Pearl Handle Fruit Knives, per ½ doz., 5.50.

CUT GLASS.

Berry Forks.....3.00 to 14.00
Cracker Jars.....9.00 to 17.50
Nappies.....1.00 to 11.50
Carafes.....3.50 to 7.00
Spoon Holders.....2.75 to 3.75
Finger Bowls, ½ dz. 5.50 to 34.50
Lemonade Cups, ½ dozen.....3.50 to 16.50
Decanters.....4.75 to 11.50

Wedding Rings, Fine Assortment in 18 K. and 22 K.
SEE WINDOWS FOR SPECIAL BARGAINS.
683 BROAD STREET, NEWARK
"AT THE WISS CHIMES"

GO TO
MOORE & SCHEELEIN MARKET
for Fresh Jersey Meats and Poultry; also Fresh Jersey Vegetables. Extra Low Prices for Cash.
104 North Av., cor. Park. Tel. 463-R

HOME NEWS.

Of Interest to Everyone in Plainfield.

In every newspaper in the country you will read statements made by people living in out-of-the-way places, who are supposed to have been cured or derived great benefit from some wonderful remedy or "cure-all." But here in Plainfield we only publish statements made by Plainfield people—the testimony of your friends, neighbors and fellow-townsmen.

Mrs. C. Rosseter, 127 Watchung avenue, Plainfield, N. J., says: "Several years ago I had severe backaches and occasional attacks of rheumatism. Being told that Doan's Kidney Pills were very effective in cases of this nature and believing that my trouble arose from disordered kidneys, I procured a box of this remedy from Randolph's Pharmacy. I soon found relief and since that time I have always kept Doan's Kidney Pills in the house. Whenever I feel out of sorts, I take a few doses of this preparation and I am soon feeling good. Doan's Kidney Pills have my highest endorsement."

For sale by all dealers. Price 50 cents. Foster-Milburn Co., Buffalo, New York, sole agents for the United States.

Remember the name—Doan's—and take no other.

ESTATE OF Oliver R. King, deceased. Pursuant to the order of George T. Parrot, Surrogate of the County of Union, made on the application of the undersigned, executors of said deceased, notice is hereby given to the creditors of said deceased to exhibit to the subscribers under oath or affirmation their claims or demands against the estate of said deceased within nine months from the twenty-sixth day of March, 1910, or they will be forever barred from prosecuting or recovering the same against the subscribers.

HENRY VAIL CONDICT,
WALTER H. CONDICT,
Executors.

Fees $11.10. 5 30 9 w

IF YOU WANT ANY
RUSTIC SEATS
CALL UP
KEIDERLING
Phone 559-J

NOW READY FOR INSPECTION

The large new Storage Vault of The Plainfield Trust Company where packages and trunks of all sizes may be stored for the summer at a nominal cost.

--FIREPROOF-- --BURGLARPROOF--

THE PLAINFIELD TRUST COMPANY

HORSE SHOW

Plainfield Riding & Driving Club

JUNE 2, 3 and 4

Admission $1. Admission for Children, Coachmen and Grooms 50c. Grand Stand Seats 50c. Other Seats Free.

FOR RESERVED SEATS APPLY AT RANDOLPH'S AND MILLER'S DRUG STORES.

Express Train (Dining Car Attached) Leaving Leaving Liberty St., New York, at 12 m. (noon,) will stop at Plainfield the Three Days of the Show.

REFORMED CHURCH'S GENERAL SYNOD MEETS

The 104th annual convention of the General Synod of the Reformed church in America opened in the Hotel Bristol, Asbury Park, this morning. The Rev. Dr. James I. Vance, pastor of the North Reformed church, Newark, the largest congregation of that communion in the State, is being advanced as a successor to the Rev. Dr. W. H. Demarest, of New Brunswick, as president. It is understood that a majority of the delegates to the convention favor his candidacy.

Those who are present as pastoral and lay delegates include John Venters and L. Floss, of Newark; J. T. Landsdale, of Oak Tree; Frederick B. Pullan, of East Orange; the Revs. John B. Church and John Smith, of Paterson; the Rev. J. S. Hogan, of Jersey City; the Rev. John Rudolph, of Hoboken; the Rev. John Bombin, of Hackensack; the Rev. Edward Dawson, of West Hoboken; the Rev. Thomas Powell Vernoll, of Paterson; the Rev. Abram Duryee, of North Hackensack; Hamilton V. Meeks, of Weehawken, and J. R. Vanderbeck, of Paterson. Rev. John Y. Broek, of Trinity Reformed church, this city, is present as a spectator.

The business session of the body is being held in library Hall and the special religious services will be conducted in the Grand Avenue Reformed church.

Plainfielders in Golf Tournev.

Mrs. H. Reeve Stockton led the second eight in the qualifying round of the Women's Metropolitan Golf Association championship at Montclair, yesterday, with a score of 99. Mrs. N. Pendleton Rogers was also in the second eight with a score of 101. The play is being continued today.

—Neuman Brothers are offering the choicest butter and all kinds of vegetables, the best the market affords, at reasonable prices. The firm exercises unusual care in the selection of its dairy and garden products and satisfaction is guaranteed.

GOVERNORS MEDDLESOME

(Continued from page 1.)

The members of the local Princeton Club gathered at the hunt club about 9 o'clock, and prior to the smoker, a short busines meeting was held to receive reports of the secretary and treasurer, C. Ames Brooks, and elect officers. Henry J. Cochran was elected president, J. Whitney Baker vice-president and C. Ames Brooks secretary and treasurer. Duncan W. Taylor, J. P. Murray and D. H. Barrows were appointed a nominating committee for next year.

Dr. J. Hervey Buchanan was chosen toastmaster for the evening's festivities which followed, and he made a capital one. In a purely informal manner he introduced the various speakers, frequently eliciting shouts of laughter and applause by his witticism. He had a gentle knock for various members of the club and all were received good naturedly. After the speechmaking a buffet lunch was served and at an early hour this morning, the happy affair terminated.

A feature of the evening was the instrumental music furnished by Fred Van Epps on the banjo and Joseph Denny on the piano. The spirited playing put everyone in good humor for singing popular college and other songs.

A Vesper Service.

The Sunday vesper service of the Young Women's Christian Association will be held on June 5, at 4 o'clock, on the piazza of the association building. There will be an informal song service. F. H. Andrews will speak on "Silver Bay" and there will be a violin solo.

Miss Brugiere's Recital.

Inadvertently a premature notice of a song recital by Miss Mathilde L. Brugiere appeared in this paper last night. Miss Brugiere's recital will not take place until Saturday evening, June 4, at the Hartridge auditorium. A classic program will be rendered by this capable artist.

Council Meets Tonight.

The Common Council will hold a special meeting this evening to consider several ordinances that could not be taken up at the last meeting of that body.

Mr. and Mrs. Earl B. Soverign, of Regent street, have returned from an extended trip in Pennsylvania.

REPUBLICANS

UNION COUNTY!

Do you want the opportunity of voting for your next United States Senator? Then join the Republican State League for the Popular Election of United States Senators.

Mass Meeting!

SPEECHES BY

Hon. Wm. E. Borah, U. S. Senator, Idaho

One of the ablest, most brilliant and eloquent men in public life.

Hon. Victor Murdock, Rep., Kansas

Now famous because one of the bravest and most bitter opponents of Cannonism.

IT WILL PAY YOU TO GO AND HEAR THESE MEN.

PROCTOR'S (Jacobs) THEATRE,

ELIZABETH, N. J.

Friday, June 3,

AT 8 P. M.

This advertisement paid for by James T. MacMurray.

Scheuer's Bargains

For Thursday, Friday and Saturday

Scheuer's Best XXXX Minnesota Patent Flour, 24½ Bag 85c; per Barrel - - - $6.75

Borden's Eagle Brand Condensed Milk, a can 12½c	Slick Shine Polish for Nickel and Brass, 15c kind, a can 12c	Havemeyer & Elder Crystal Domino Sugar 5-lb. carton 39c	Kellogg's Toasted Rice Flakes, 10c kind, a pkg. 8c	Yello Toasted Corn Flakes, 10c size, a pkg. 6c	Svea Wafers, 25c kind, a box 19c
Borden's Malted Milk, a bottle 38c	Borden's Condensed Coffee, 35c size, a can 29c	Jello, Assorted Flavors, 10c kind, a pkg. 8c	Large Queen Olives, Full Quart Mason Jar 25c	Waw Waw Sauce, 25c size, a bottle 16c	Maraschino Cherries, 45c size, a bottle 39c
Swift's Pride Cleanser, 10c kind, a tin 7c	Swift's Pride Laundry Soap, ten 5c cakes 34c	California Ripe Olives, a can 23c	Vineland Grape Juice, 15c size, a bot. 10c, per dozen $1.10.	Porcelia for Cleaning Enamelware 10c size, a box 6c	Hellebore For Plants, 15c size, a box 10c
White Rolled Oats, 6-lb. bag 21c	Fresh Ground Hominy, 6-lb. bag 19c	Choice Broken Rice, a lb. 5c, 6 lbs. 25c	Salad Dressing, Green Seal Brand, a bottle 5c	Preserved Fruits, Oak Orchard Brand, 25c kind, a bottle 18c	Pyle's Sopade for Making Hard Water Soft, a pkg. 5c
National Biscuit Co. Uneeda Biscuits, a package 4c	Ivin's Raisin Bars, a lb. 12c	Frou-Frou Wafers, Imported from Holland, a lb. 45c	Drake's Sponge Cakes, each 20c	Fest Biscuit Co. Sugar Wafers, a lb. 25c	Ivins' Cocoanut Ripple, a lb. 12c

Fancy New York State Potatoes, ½ bushel basket, 35c; bushel basket 65c; per bag 165 lbs. $1.65.

Fancy New Florida Potatoes, 6-qt. pony basket 31c	Choice Messina Lemons, a dozen 20c	Fresh Jersey Rhubarb, 3 bunches 10c	Fancy Large Heads Lettuce each 6c	Choice Juicy Florida Grape Fruit, each 10c	Juicy California Naval Oranges, dozen 35c and 45c
15 Stamps with Large Box Silver Star Stove Polish 15c	20 Stamps with Pint Bottle Welsh Grape Juice 25c	20 Stamps with 3 Large Rolls Toilet Paper 25c	10 Stamps with 1-lb. package Flake Camphor 10c	10 Stamps with 3-lb.pkg. choice California Prunes 25c	10 Stamps with 2-lb. package Baby Brand Oatmeal 10c

10 S&H Stamps with

3-lb. box Starch.....20c
Large Bottle Blue.....10c
1 box Ball Blue.....10c
1 box Allen's Talc. Powder...10c
1 box Allen's Tooth Powder..10c
1 package Macaronni.....10c
1 package Spaghetti.....10c
1 bottle Vanilla.....15c
1 bottle Lemon Extract.....15c
1 can Black Jack Stove Polish 10c
1 can Liquid Enameline.....10c
7-lb. bag Salt.....10c
1 package Parlor Matches....12c
1 bottle Ammonia.....10c

IMPORTED AND DOMESTIC CHEESE.

Full Cream Cheese, lb.....22c
Neufchatel Cheese..... 5c
Pimento Cream Cheese.....10c
Cream Cheese.....10c
Snappy Cheese.....10c
Limburger Cheese, lb.....20c
Muenster Cheese, lb.....24c
Imported Swiss, lb.....34c
Roquefort Cheese, lb.....42c
Gorgonzola Cheese, lb.....35c
Holland Edam Cheese, ea...$1.10
Pineapple Cheese, each.....42c
Camebert Cheese.... 30c

Salt Mackerel, each....5c and 8c
Soused Mackerel, a can.....18c
Burnham Clam Chowder, can 17c
Alaska Salmon, can.....15c
Clover Leaf Salmon, 1-lb can 22c
Schrimp, a can.....12c and 22c
Holland Herring, a keg.....88c
Fish Ball in bouillion.....18c
Deviled Crab Meat, a can....22c
Anchovies spiced, a keg.....25c
Lobster, per can....25c and 45c

Extra S&H Stamps

100 S. & H. Stamps with 1-lb can Scheuer's Baking Powder 45c
100 Stamps with 1 lb 60c Tea.
70 Stamps with 1 lb 50c Tea.
30 Stamps with 1 lb 35c Tea.
30 Stamps with 1 lb 32c Coffee.
30 Stamps with 1 lb 29c Coffee.
20 Stamps with 1 lb 27c Coffee.
20 Stamps with 1 lb 23c Coffee.
10 Stamps with 1 lb 18c Coffee.
10 Stamps with ¼ lb 50c Tea.

Try Our Popular Family Wash

5 CENTS PER POUND

All bed and table linen is washed, dried and ironed, ready for use; skirts, waists, dresses, corset covers, aprons, coats and vests are washed, dried, starched by our new process, ready to iron, WITHOUT DAMPENING; all night dresses, night shirts, pajamas, underskirts, drawers, stockings, socks, handkerchiefs, bathrobes, and flannel skirts, are washed and dried, ready to dampen and iron.

You can have all this done for the small price of 5c per pound Nothing less than 75c is charged for any bundle.

Write or 'phone us to call for your wash.

Ideal Steam Laundry Co.

535 North Ave. 'Phone 287-w. Plainfield, N. J.

5 26 6

To The People.

From an examination of the Fire Department and the reports of the Chief, it is believed that Plainfield is lacking in sufficient equipment for fighting fires.

If a big fire were to occur, Plainfield might be wiped off the map. Complacent apathy will not accomplish anything. We must have these things and better lights for our business district.

Come to the Board of Trade meeting Thursday evening, June 2, at 8 o'clock, 109 Park Avenue. Join in and hear the discussion.

An authority on Fire Fighting from Brooklyn will address the Board.

Our officials should act in these matters right now.

WILLIAM JEFFERY, President.
Board of Trade Plainfield, North Plainfield.

TAKE CARE OF YOUR ROOF

HAWTHORNE'S ROOF PAINT

A GREAT METAL PROTECTOR for Sheet Iron Surfaces, Fancy Iron Fences, Iron and Tin Roofs, Tanks, Fire Fonts, Smoke Stacks, Iron Pipes, Iron Bridges, Boilers, Shingled and Felt Roofs, and All Other Metallic Surfaces.

STRYKER & LAYTON

ISOMERSET HOTEL, 97 SOMERSET STREET

THIS PAINT WILL LAST FROM 10 TO 20 YEARS. ALL WORK GUARANTEED

6 1 3m

Mrs. Richard Mattis.

Mrs. Richard Mattis, aged sixty-five years, a resident of Plainfield for many years, died this morning at her home, 1336 West Third street, following an illness which began last September. She was born at Raritan, but had lived here the greater part of her life. She is survived by a husband, one son, William Wilson by her first marriage and one daughter, Mrs. Joseph Taylor. Mrs. Mattis was a member of the M. E. church, Raritan. Announcement of the funeral will be made later.

Charles F. Debele, Jr., of Pine Grove Farm, Rockview avenue, has gone on a pleasure trip in the West.

Albert Atkins, of Webster place, spent Sunday and Memorial Day with his parents at Hamden, Hunterdon county.

SUPERIOR STORAGE FACILITIES

for Silverware or Valuable Packages and Ample Accommodation for Large Boxes, Trunks, Chests and Cases may be found here with reasonable charges.

SAFE DEPOSIT BOXES ALSO

For persons planning a trip abroad we issue Travellers' Cheques

CITY NATIONAL BANK

PROCTOR'S

"THE BIJOU DREAM."

Proctor & Sanderson—Managers.

Films D'Art and Comedy.

Entire Change Monday & Thursday.

FOR TODAY & NEW PICTURES.

Hermany's Cats and Dogs; George Holden in his "Mysterious Incubator;" Lyda Powelsh, sketch, "The Auctioneer;" Morris & Mahoney, Comedians.

JUNE SECOND.

1773—John Randolph, of Roanoke, statesman, born; died 1833.
1816—John Godfrey Saxe, humorous poet, born; died 1887.

THE DAILY PRESS.

Established May 10, 1887.

PLAINFIELD, NEW JERSEY, THURSDAY, JUNE 2, 1910.

Two Cents a Copy—$5 a Year

THE WEATHER.

Partly cloudy tonight and Friday; moderate west winds.
Maximum, 76; minimum, 50.

THE HORSE IS KING IN PLAINFIELD TODAY

Annual Three Days' Exhibition is Begun with Over 400 Entries to Be Judged.

Lowering clouds during the early part of the day, threatening rain at any minute, indicated a small attendance on the opening day of the seventh annual exhibition of the Plainfield Riding and Driving Club, but when the first class, No. 15, three pairs of harness horses (novice), was called, there was a prospect of a large assemblage of patrons.

The handsome show grounds on Woodland avenue and Randolph road never looked more attractive. Everything was as spick and span as one could desire. The dense foliage and trees surrounding the ring and clubhouse stood out in all their beauty, and making an attractive background for the blooded equines as they passed in review before the judges and spectators.

The threatening weather had an appreciable effect in preventing the usual show in handsome gowns, raincoats being in order as a preventive from the elements. However, before the week is over society women will doubtless have ample opportunity to display their finery.

This year's show promises to be the best in the history of the club. This is no doubt due to the fact that Judge Moore and J. W. Harriman will not be here to take all the big prizes. In consequence the competition is sure to be keen among the other exhibitors, who have made many entries.

Among the well known exhibitors are Paul A. Sorg, Tichenor-Grand Stables, Reginald C. Vanderbilt, George Watson, John Doyle, C. W. McCutchen, W. J. Buttfield, Udo and Carl Fleschmann, Peter Hauck, Jr., Tonzo Sauvage, Miss Mabel P. Hooley, J. E. Davis, Frederick Bull, Mrs. L. A. D. Percival, Rufus C. Finch, Joseph Ryan, Edward Griffith, Emil Seelig, DeWitt C. Flanagan, Hugh Gormley, Robert A. Fairbairn and Mrs. J. B. McKay, in addition to a host of other exhibitors.

Those who have taken boxes for the week are Carl Fleischmann, S. A. Cruikshank, H. C. Irons, J. C. Gilbert, Gilbert Fletcher, C. Wesley Holland, Rufus C. Finch, L. W. Serrell, Andrew Morrison, E. H. Ladd, Jr., D. F. Ginna, Charles J. Fisk, E. S. Hooley, L. K. Hyde, George P. Mellick, L. E. Waring, Frederick Bull, Harry G. Runkle, Paul A. Sorg, Otto H. Kahn, C. W. McCutchen, W. J. Buttfield, Edward F. Lowe, Robert A. Fairbairn, Tonzo Sauvage, Benjamin A. Hegeman, Mrs. Chapman Fisk, Henry L. McGee, William L. Saunders, George G. Rohlig, O. T. Waring.

Of course, a feature each day will

(Continued on page 4.)

FORTY BIRTHS IN MAY AND THIRTY-TWO DEATHS

Reports showing the sanitary condition of the city to be good were presented at the June meeting of the Board of Health, last night. These cases of communicable disease were reported:

Scarlet fever, 5; diphtheria, 3; chicken-pox, 4; tuberculosis, 1; measles, 5; total, 18.

The following inspections were reported for the month of May:

Plumbing and sewer, 123; milk supply, 108; general work, 829; total, 1,060.

The regular sample of city water was taken for analysis, and the result showed it to be of the usual excellent quality. Thirty-three samples of milk and eleven samples of cream were analyzed during the month. The milk was of better quality and the bacteria lower than at the preceding month. The new milk ordinance, which was adopted by the board at the April meeting, will go into effect June 6.

Enamel permit signs have been obtained to be placed on all ice, milk, garbage, offal and scavenger wagons in Plainfield, similar to the ones used by the city, except that the color is yellow. These returns were made to the office during the month: Marriages, 15; births, 40; stillbirths, 1; deaths, 32.

Plumbers' bonds were received from the following and ordered filed: A. S. Giles, A. M. Griffen, Daniel Hogan, Edward C. Houseman, P. F. Kane, Louis Morel. The following permits were granted:

Barber shops—Harry G. Porsello, Brown & Hill, E. B. Maynard, George Richter, Frank Caruso, Joseph Tumolo, Demenico Lombard, Donato Di Lonardo, Frank S. Trivigno, P. F. Keiderling, Joseph Clement, Joseph Bamberger, George Kesselring, W. B. Randolph, W. T. Bowzer, Charles Suhr, Antonio Scavuzzo, Ferrerro Pontelio, Spencer Kelly, Alfred Seidel, Raffey Tozze, Charles G. Mann, William Feiring Nicolo Rocco. Milk—W. W. Wilson, Peter Zimmerman, G. W. Henry, W. T. Seal, Miles S. Wilson, Charles F. Debele, Milton Miller. Garbage—John Giles, Freeman Strait. To remove dead animals—An application was received from the Trenton Rending Company, to remove dead animals. This was referred to the assistant health officer, with power to grant permit if the apparatus was satisfacory.

During the month, twelve houses with forty-six rooms, were disinfected.

Borough Police Court.

On a complaint of Mrs. Rebecca Levette, Michael Condon was arraigned on the charge of disorderly conduct before Recorder Dolliver this morning. At the request of William G. DeMeza, Condon's attorney, the case was postponed one week. Sentence was suspended on Michael Young, of Warrenville, who was arrested for drunkenness on Tuesday night. Lewis Levine, on the charge of collecting rags without a license, was held for trial on Saturday morning. Levine was represented by S. S. Swackhammer.

SANE FOURTH ORDINANCE

Only Three Voted Against Passage of Measure in the Common Council.

OTHER IMPORTANT ACTION.

Proposed Ordinances Favorably Acted Upon Are One for Amusements' Fees and Another for Combustibles.

The Common Council in special session, last night, with all the members present except Mr. Buxton, passed the ordinance on two readings providing for a "safe and sane Fourth of July." The ordinance was modified considerable from the original one, the principal change being that it permits local dealers to sell fireworks of certain descriptions, but the discharge of firearms or fireworks is prohibited on the public streets or highways. Private property must be used for that purpose, and displays are restricted.

The Mayor is given authority to issue permits within twenty-four hours of July 4, for displays of any kind, during the hours of 6 a. m. and 12 p. m. on July 4, and a fine of $20 is provided for violations of the ordinance.

This ordinance was passed on two readings after the members gave a hearing to local dealers in fireworks. It was understood that after this year the sale of fireworks would be prohibited here, the amendment to the ordinance now being for the purpose of allowing the dealers to dispose of their stock not only in this city but to outside nearby towns. Councilmen C. C. Randolph, Frank Randolph and F. L. Montgomery voted against the ordinance.

Harry Dreier, who was present when the ordinance was passed, afterwards thanked the members for their consideration, adding that after July 4 he would be glad to meet with the committee and give such information as desired regarding dangerous fireworks and firearms that their sale in the future could be prohibited.

An ordinance intending to regulate and control the storage and handling of gasolene, naptha and other combustable materials was introduced by Councilman F. L. Holt and was placed on first reading. A public hearing will be granted on July 5, and notices will be sent to the owners of the local auto garages, as well as the dry cleaners, so that they may have an opportunity to express their opinions.

The ordinance regulates the storage of gasolene, etc., in any amount, and safeguards the interests of not only property-owners, but those who use gasolene, naptha and similar oils. It also provides for the kinds of tanks to be used, and the material of which they are to be made. The code is drafted after the one used in Louisville, Ky.

Another ordinance offered by Mr. Holt and passed on two readings and ordered advertised, was an amendment to the dog ordinance. The

(Continued on page 4.)

SLIDING SCALE TICKETS

New Arrangement for Commuters on the Jersey Central Railroad.

THE SCHEDULE OF INCREASE.

One Cent a Day More Says General Passenger Agent but the Monthly Rate Will Be Gradually Lowered.

Commuters on the Central Railroad of New Jersey have been notified that they will have to pay more for monthly tickets beginning July 1. The company filed with the Interstate Commerce Commission in Washington yesterday a new schedule of rates to go into effect on that date.

There is to be a general advance all along the line ranging from about five to twelve per cent. over the present rates, and, as in the case of the increases made by other railroads running out of New York, the new burden falls heaviest on those who travel the shorter distances.

In the new tariff filed the company announces it will continue to sell monthly tickets on a sliding scale, the rate decreasing with each succeeding month of continuous travel.

W. C. Hope, general passenger agent of the company, said the increase meant an average of one cent a day to each commuter.

The increases of interest here are shown by the following comparison of the rates for monthly tickets:

	Old Rate.	New Rate.
Fanwood	$7.25	$7.50
Netherwood	7.55	7.80
Plainfield	7.60	7.85
Grant Ave.	7.90	8.15
Clinton Ave.	7.95	8.20
Dunellen	8.10	8.35
Lincoln	8.35	8.60
Bound Brook	8.55	8.80

MUNICIPAL WATER PLANT ADVOCATED

An agitation for a municipal water plant is being made at Cranford, and to give the voters an opportunity to express their opinions a public meeting will be held in Grant School there next Wednesday evening.

This was arranged for by the Township Committee last night, when a report of the Board of Health was read stating the present supply is free from impurities.

Committeeman Smith said that he had data in his possession, showing the advantages of municipal ownership. He stated that from what he was able to learn, the expenses of building the system there would not exceed $250,000. At the public meeting several engineers will make addresses on the subject.

Township Clerk J. B. Warner, who yesterday became postmaster, resigned his office in the committee. Alvin R. Denman was named to succeed him.

HE PLEADS SELF-DEFENSE

Counsel for Youthful Slayer of Woman Claims He was Attacked with Knife.

BOY LED ASTRAY, HE SAYS.

Offer of Plea of Murder in the Second Degree is Refused by the Prosecuting Attorney.

(Reported by Thomas M. Muir.)

The second day's session of the trial of John V. Buckley for the alleged murder of Mrs. Fred Covely presented a surprise not alone to the spectators but to the prosecuting attorney in the Somerset County court room in Somerville today. This official as well as those who have heard the preliminaries of the trial expected that a plea of insanity would be entered by Counselor Robert Newton Crane as a special line of defense. But they were all disappointed when Mr. Crane claimed in his opening address to the jury that Buckley had acted in self-defense and that he would proceed to show that fact as well as the reasons.

Lawyer Crane, who is being assisted in the trial of the case by former Congressman Alvah A. Clark, declared this morning that he would produce evidence proving conclusively that the young man was the victim of a woman's wiles and corroborative statements would be forthcoming. He held up to ridicule the alleged attitude of Mayor Newton B. Smalley, of North Plainfield, excoriated Chief Marshal Weiss and the others of the North Plainfield authorities for holding the lad up to the gaze of the populace which it was alleged wanted to hang him to the nearest telegraph pole and further declared that no youth of the years of Buckley could have contemplated the crime.

The courtroom was hushed as the tones of Mr. Crane's torrent of words was let loose. "How," he asked, "could anybody doubt that this boy was misled by the woman whom he is accused of wantonly slaying? Here she had led him on to believe that she would become his wife, taught him things about life of which he was ignorant and finally threatened to carve him to pieces with a butcher knife as he approached on the morning of the alleged murder. No! gentlemen of the jury, the young man whom some people of North Plainfield claim to be a cold blooded murderer simply defended himself from the attack of an infuriated and jealous woman." Mr. Crane finished his opening speech at 1:30.

Lawyer Crane called seventeen witnesses to prove Buckley's previous good reputation. Then he put the slayer himself, on the stand. Buckley was cool and collected and made a good impression as he told his version of his deed and his flight.

The first witness called this morning was County Detective George W. Totton, who described in detail his connection with the case from the time he was called by the North Plainfield police. He stated that he was present when Buckley was captured at the Menagh farm and that one of his first remarks was that he had killed Mrs. Covely and had intended to do away with himself, but that his nerve had failed. The witness identified a statement shown him by the prosecutor as one Buckley had made soon after he was placed in a cell. The prisoner gave it voluntarily, he said, and it was taken down by Borough Clerk Fred Martin with Chief Weiss acting as witness. Alvah A. Clark, of counsel for the defense, objected to the admission of the statement as evidence, on the ground that it conflicted with similar testimony given yesterday.

The court ruled the statement in and it was ordered read. This was the first that any of the contents had been made public and they bore out numerous suppositions that have been advanced as to Buckley's reason for the shooting.

In it the prisoner said that on November 2 last he kissed Mrs. Covely and then she kissed him back, adding "you know the rest." From then on, the statement continued, the two had been intimate for nearly six months. Mrs. Covely practically put her husband out of the house for Buckley, and the latter said he worked night and day to get enough money to secure a divorce for her so they could be married. She started going to dances and other social affairs and staying out nights against his wishes, he said, and this led to frequent quarrels.

He blamed Lizzie Novotny for inducing Mrs. Covely to go to social affairs and declared that had it not been for her intervention they would have continued good friends.

(Continued on page 8.)

POLITICIANS STIRRED BY CAMPAIGN CIRCULAR

Both the "organization" and the "progressive" leaders here are accusing each other of being responsible for what they term "underhanded mud-slinging campaign tactics," in sending broadcast through the district a circular containing an editorial appearing last Sunday in a Newark paper scoring Charles N. Fowler. The editorial flays the Fifth district congressman as a sore-head and each voter in Union county at least has received a copy through the mails with a New York postmark.

"I want to say right here," said Reupblican County Chairman Frank H. Smith, the chief lieutenant of Senator Kean, "that the first knowledge I had of this was when I got a copy through the mail yesterday. I want to say that I had nothing to do with it, neither did the county committee. No, I don't know where it came from or who is responsible for it."

City Clerk James T. MacMurray, Mr. Fowler's chief lieutenant, stigmatized is as "a dirty piece of business," adding: "I think I know where it came from but I do not care to say at this time. It has made hundreds of more votes will be gain- and if they keep up those tactics, hrundreds of more votes will be gained for him."

The editorial from the Newark Sunday Call follows:

"It is an amusing illustration of the vagaries of current politics that Representative Fowler, of this State, is advocated for re-election as a particularly meritorious person, because he is opposed to the majority of his party in the House of Representatives and has been refused advancement in committee appointments. The plain truth is that Fowler is a kicker because he was turned down for his inefficiency and neglect of duty. He has given his duties no proper attention, his absenteeism has been notorious, his foolish proposals for currency reform have been laughed out of the House, his attempt to influence voters by promises of public gifts have been a scandal, while his failure to keep these promises has been ridiculed throughout the country."

—Try a Press want ad. They pay.

—Buick cars and all Buick business will be handled at 157 East Fourth street, Plainfield. Kent Bender, agent. 6 1 4

THOUSANDS FOR CHARITY

Mrs. M. A. Edgerton Bequeaths $156,000 to Local Benevolences and Also Handsomely Remembers Her Advisors and Employees.

HOSPITAL RECEIVES $50,000.

Never have the charities of the community been so well remembered as they have by the will of Mrs. Minnie E. Edgerton, whose funeral took place yesterday and whose last testament will be admitted to probate next week. In all, she has bequeathed One Hundred and Fifty-six Thousand Dollars to local benevolences.

Muhlenberg Hospital, the Charity Organization Society, the Children's Home, the Young Men's Christian Association, the Young Women's Christian Association, the King's Daughters' Baby Camp, the King's Daughters' Day Nursery, the Plainfield-North Plainfield Anti-Tuberculosis Society, the Plainfield Playground Commission, the Police Pension Fund, the Firemen's Pension Fund, Grace Episcopal church and other worthy causes are the objects of Mrs. Edgerton's generosity. Large Large amounts are left, by other bequests, to private individuals for the relief of those in sickness and distress.

Moreover, Mrs. Edgerton remembered all those who had had confidential business relations with her as well as her close personal friends and her employees. Among the number who will be benefitted are her physicians, her spiritual, legal, medical and confidential business, advisers, her nurse, coachman, gardener and other household servants.

Following are the public bequests:

Muhlenberg Hospital ... "$25,000 of which to be applied to building a Maternity ward, and $25,000 of which to be invested and the net annual income applied toward the maintenance of the ward, the ward to be called 'Closson-Edgerton Ward,' in memory of my brother and my son."	$50,000.00
To the Misses Isabel, Mary and Florence Tweedy, and Mrs. Dexter Tiffany, in trust for the benefit of such poor as they may deem worthy	25,000.00
Charity Organization Society	10,000.00
The Children's Home	5,000.00
Young Women's Christian Association	10,000.00
Young Men's Christian Association	10,000.00
Grace Episcopal Church	10,000.00
King's Daughters' Baby Camp and Day Nursery	10,000.00
Plainfield Tuberculosis Society	10,000.00
City of Plainfield for use of Board of Play Ground Commissioners	5,000.00
Plainfield Fire Department Pension Fund Association	5,000.00
Chief of Police and his successors in office, in trust for sick and disabled policemen, &c.	5,000.00
To Misses Isabel, Mary and Florence Tweedy, in trust for special purpose	1,000.00

No one is in a position to state with any degree of exactness what estate Mrs. Edgerton left. It is estimately, however, that her fortune amounted to at least one million dollars. This included the handsome home, "Norwood," on East Front street. This estate, one of the show places of the city, is devised to Joseph Tate, of Tate & Hayes, New York brokers. He is named as the executor of the will and in the event of his death, Mrs. Edgerton's counsel, Craig A. Marsh, is appointed to serve in that capacity. The property on East Front street, left to Mr. Tate, is said to be worth over one hundred thousand dollars. Mr. Tate was the cashier in the late James T. Closson's business house in New York for years and when the banker died a little over a year ago he bequeathed the business to him. Arrangements are being made by Mr. Tate to take possession of Norwood in order to be on hand to administer the estate.

When Mr. Closson died he left his entire estate to his only surviving relative, Mrs. Edgerton, his sister. Mr. Tate was the executor. Since then until her death, as during the life-time of her brother, she has given generously to local charity. She was unostentatious in her benevolences and while all her friends were aware of her splendid deeds the general public never had any inkling of it.

Mr. Closson was a banker and for many years until his death was presi-

(Continued on page 4.)

MISS GIDDES THE BRIDE OF FREDERICK PORTER.

Miss Anna E. Giddes, daughter of Mr. and Mrs. Abram Giddes, of Harris Lane, was united in marriage last night to Frederick Porter, of Elm place, this city. The ceremony was performed in the presence of about 150 guests by the Rev. Thomas Lamont, a retired clergyman, of Bound Brook.

Miss Nellie Giddes, of this city, was maid of honor and Miss Linbarger, of Bound Brook, was the bridemaid. The best man was Albert L. Giddes, of this city. The wedding march was played by Miss Naylor and Russell Conroy.

Following the ceremony there was a wedding supper and dancing, after which the bridal couple departed on its honeymoon. At its completion Mr. and Mrs. Porter will reside in this city. The bridegroom is connected with the Rushmore Dynamo Works.

Changes at Telegraph Office.

Commencing yesterday the local office of the Western Union will remain open day and night, Sundays and holidays, in fact it will never be closed. Two operators will be on duty daytime and one at night. The new order of things is the result of the telegraph company taking over the business from the New Jersey Central.

—Try a Press want ad. They pay.

PLAINFIELD HIGH SCHOOL'S GRADUATING CLASS.

Reading from left to right: Top row—Clifford Vail, John Kenney, Arthur Johnson, Osgood Sewall, Harry Brick, Theodore Hamilton, Lester Sutton.

Second row—Miss Katharine Ball (teacher), Maud Green, Agnes Moffet, Cora Gray, Edna Bird, Frances Newell, Elizabeth McClay, Lila Day, Russell Morris, John Riffert.

Third row—Otis Hovey, Grace Parker, Mirian Van Horne, Ethel Rogers, Edna Cole, Ruth Klein, Edna Bush, Mabel Whitford, Myra Donovan, Nettie Stillman, Bessie Alpaugh, Barbara Fleming, Horace Earle.

Fourth row—Frank Putnam, Grace Woolston, Helen Macallum, Beula Van Winkle, Annie Major, Arline Brown, Celestine Waldron, Mary Radford, Alice Doane, Marian Praed, Marguerite Van Zandt, Muriel Collins, Thomas Ricketts.

Fifth row—William Bullock, Katharine Moynihan, Louise Andrews, Lindsey Best (principal), Russell Miller, Amy Abel, Ouida Hetfield, Alan Overton.

Sixth row—Margaret Leggett, Fred Loizeaux, Howard Runyon, Meta Pennock. Miss Helen Smith is also in the class.

A. E. Force & Co.

OUR GREAT ANNUAL SALE OF LADIES' MUSLIN UNDERWEAR

and White Goods is now on, in full swing. This event is closely watched by thousands who know the values the "White Store" can give and this year outrivals all previous efforts for display, elaborateness and lowness of prices. There will be no disappointments here, every garment will be just exactly as we represent it as to price and quality. See display in show windows.

98c COMBINATIONS for... .75
Combination Corset Cover and Drawers, good quality of long cloth with yoke of embroidery and lace; drawers are lace trimmed.

$1.39 COMBINATIONS for .98
Corset Cover and Drawers, both made of all over embroidery, cover having yoke of lace and embroidery medallions, drawers lace trimmed edge.

$1.98 COMBINATIONS for $1.39
Corset Cover and Drawers, cover having yoke of embroidery and lace, drawers with deep flounce of embroidery and lace.

$2.49 COMBINATIONS for $1.98
Made of extra fine quality all over embroidery; an excellent variety of styles.

PRINCESS SLIPS.

$1.50 SLIPS for..... .98
Made of fine lawn with flounce of fine cluster of tucks and lace trimmed top.

$1.98 SLIPS for..... $1.39
Made of fine lawn with flounce having 3 rows of fine lace insertion and lace edge.

$2.98 SLIPS for..... $2.49
Made of very fine lawn with deep flounce of lace insertion and lace edge, yoke of lace insertion and ribbon; a splendid line of new styles to select from.

SALE OF PILLOW CASES.
45x36 Seneca Cases of fine bleached muslin; 15c value; sale price..... .11
Limit ½ dozen to a customer.

35c CORSET COVERS for .25
Made of fine crossbar, with yoke of lace and ribbon, others of long cloth with embroidery trimming.

69c CORSET COVERS for .49
Nainsook with deep yoke back and front of lace and embroidery, others with linen lace and ribbon.

98c CORSET COVERS for .75
Made of nainsook, trimmed with fine Val. lace, others of all over embroidery.

$1.25 CORSET COVERS for .98
Made of fine lawn, with yoke of embroidery medallions and fine Val. lace.

$1.50 CORSET COVERS for $1.39
These are made of very fine lawn, with front of lace and medallions, finished with lace edge.

75c GOWNS for..... .59
Muslin, V shaped yoke of cluster tucks and insertion, also low neck and short sleeve style, lace trimmed.

98c GOWNS for..... .75
Made of good quality long cloth, low neck and short sleeves, lace or embroidery trimmed, also square or high neck.

$1.19 GOWNS for..... .98
Fine quality long cloth, all trimmed with lace or embroidery, high or square neck, several different styles to select from.

$1.50 GOWNS for..... $1.39
Made of fine nainsook, in empire style, having waist of all over embroidery or lace and medallions.

$2.49 GOWNS for..... $1.98
Extra fine nainsook with deep yoke of wide embroidery and ribbon trimming.

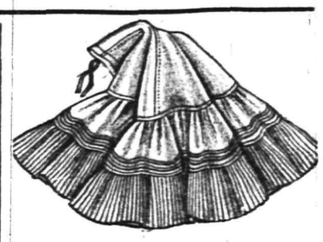

$1.39 SKIRTS for..... .98
Made of fine cambric with deep hemstitched flounce; another lot, cambric with deep flounce of wide embroidery and cluster tucks.

$2.00 SKIRTS for.... $1.39
Made of extra quality cambric, with 20-in. flounce of all over embroidery.

$2.49 SKIRTS for..... $1.98
Made of extra quality cambric, deep flounce of wide embroidery and insertion to match; others having deep flounce of several rows of lace insertion and lace beading with ribbon.

SEVERAL OTHER LOTS of beautiful skirts, handsomely trimmed with lace insertion and deep embroidery in a large variety of the newest styles; prices ranging from $2.49 up to $5.98 each.

White Goods at Great Reductions

25 PIECES of Fancy White Goods, suitable for dresses, waists and aprons, in stripes and figures; 12½c qualities; sale price..... .10

25 PIECES of Fancy Madras in checks and figures and stripes, suitable for waists and dresses, 15c & 18c quality; sale price .12½

100 PIECES Extra Fine White Goods, checks, stripes, figures and swiss effects, fine sheer quality, 25c and 29c value; sale price, yd.... .18
These will be on Centre Aisle Bargain Table.

THE FAMOUS ARMORSIDE SHEETS.
72x90 of fine bleached muslin, hemmed, ready for use; 65c value; sale price ..... .49
Limit ¼ dozen to a customer.

Special Lot of Laces

50,000 YARDS of odd lengths that we bought of a muslin underwear manufacturer who could not use them to advantage owing to being short lengths, and not being enough of any one kind. The lengths run from 5 yards to 36 yards. We have divided them into 2 lots. They are 1 to 4 inches wide.
LOT NO. 1—Values up to 5c sale price, yard 1
LOT NO. 2—Values up to 15c, sale price, yard..... .3

BLEACHED TABLE DAMASK.
68 inches wide, six different designs to choose from; regular value 65c; sale price ..... .50

35c DRAWERS for..... .25
Made of good quality cambric, with ruffle of hemstitched tucks.

69c DRAWERS for..... .49
Fine cambric with wide ruffle of embroidery or lace trimmed ruffle.

$98c DRAWERS for..... .75
Made of long cloth in the extra wide umbrella style, with ruffle having row of lace insertion and lace edge.

$1.25 DRAWERS for..... .98
Made of fine nainsook with umbrella flounce of wide embroidery.

LADIES' SHORT SKIRTS.

59c SHORT SKIRTS for.. .49
Made of good quality muslin, having ruffle of narrow lace and insertion or narrow embroidery ruffle.

75c SHORT SKIRTS for.. .59
These are made of fine cambric with deep ruffle of fine embroidery and fine cluster of tucks; several styles to select from.

COMBINATION CORSET COVER AND SKIRT.

$1.25 COMBINATION for.. .98
Combination cover and skirt, cover lace trimmed, with lace edge at bottom of skirt.

$1.00 CHEMISE for.... .75
Made of good quality long cloth, prettily trimmed with a fine quality embroidery.

SALE OF INDIA LINON.
Fine sheer soft finish quality, the kind that retail everywhere from 15c to 18c yard; sale price, yard ..... .11

MORRISTOWN'S P. M. LOSES HIS POSITION

Political contributions are believed to have been responsible for the shortage found in the accounts of Postmaster George L. Clarke, of Morristown. Mr. Clarke has been relieved of the office by postoffice inspectors, and his assistant, George Marsh, is in charge. Mr. Clarke has made good his shortage, which is said to be $2,000, to his bondsmen, former Vice Chancellor Pitney, Frederic Muchmore, David P. McClellan and Surrogate Young, by giving them a second mortgage on his property. The bondsmen in turn have made good to the government.

Clarke is a nervous wreck, and had not been to his office for several days before the inspectors dropped in. So ill was he when asked to sign the mortgage to his bondsmen that he had to make his mark on the legal instrument. Friends of the postmaster declare that he contributed heavily for campaign purposes. He was popular among the Republican leaders.

Clarke was appointed postmaster in 1901, succeeding John E. Fennell, who was also found short $2,000 in his accounts. The salary is $3,200 and the office handles about $60,000 a year.

CHRISTIAN FIELD.

The Ladies' Aid Society of the Lutheran church meets this afternoon at the parsonage, 2 Stone street.

The Young Friend's Association will hold a sociable in the meeting house on Watchung avenue on Friday night.

The Y. P. S. C. E. held its consecration meeting last night followed by the monthly business meeting at Hope chapel.

The battalion of the First Baptist church will meet at the church tomorrow night for drill and the recruiting of members.

Preparatory services were held at Warren chapel last night. A communion service will be held Sunday morning at 11 o'clock.

The second exhibition drill and entertainment of the Boys' Brigade of Warren chapel will be held at the Park Club, tomorrow night at 8 o'clock.

The prayer meeting at the First Baptist church last night was under the auspices of the Men's Conference Class. The leader was Benjamin J. Phelps, and the motto-theme was "God, Saviour, Victory."

The first quarterly conference of Grace Methodist church was held last night immediately after the prayer meeting. Rev. Dr. D. B. F. Randolph, District Superintendent, spoke at the meeting and presided at the conference.

The choir of Hope chapel under the direction of Mrs. L. R. Howard, the organist, and Mrs. G. Stuart Simons, plans to present a play during the latter part of June. The title of the play and the date of its presentation will be anouncedin shortly. The proceeds will be for the benefit of the music fund.

PERSONAL.

Mrs. D. M. Moore, of 717 Watchung avenue, left today for Princeton, Mass., where she will visit several weeks.

Miss Ethel Vincent, the daughter of Mr. and Mrs. Charles Vincent, of West Third street, has entirely recovered from a light attack of scarlet fever.

Lisle A. Beeching and Arthur Perrine, of Grandview avenue, have returned from Niagara Falls and Toronto, where they spent a part of their vacation.

Mrs. Pearson, wife of Captain Samuel B. Pearson, Ninth U. S. Cavalry, stationed at Fort Russell, Wyoming, is visiting at the home of Mrs. Lissignola, of East Front street.

Captain Samuel Pearson, of the Ninth Infantry, U. S. A., is spending a few days in town, en route for Fort Ethan Allen. He will be remembered by a number of Plainfield friends.

Reginald C. Vanderbilt, one of the directors of the Plainfield Riding and Driving Club, will be a familiar figure at the horse show. He will be entertained by Lewis E. Waring while in town.

CENSUS FOLK SUSPECT 100,000,000 POPULATION.

Washington, June 2.—The Census Bureau has begun the actual work of enumerating the population from the individual census cards made up from the returns, and Director E. Dana Durand declared Tuesday that the complete census of some cities would be announced within a fortnight.

The individual cards, the compilation of which is in the hands of several hundred experts, if piled one upon another would make a stack sixteen miles high, according to Mr. Durand's estimate. This estimate is made upon the bases that the population of the United States will prove to be in the neighborhood of 100,000,000.

LEHIGH INCREASES COMMUTATION FARE

In consonance with the action of other Eastern lines, the Lehigh Valley Railroad Company Tuesday filed with the Intrstate Commerce Commission advances in its rates on commutation passenger traffic. The new tariff applies to all stations between New York city and Bound Brook, and will become effective July 1, 1910.

In practically every instance of change the tariff shows an increase. The advance, however, is comparatively slight when considered in connection with that made by the New York, New Haven and Hartford, or with that made by the Erie. The general increase is a trifle over 5 per cent. on the various kinds of commutation fares.

On sixty-trip monthly tickets the average advance is 3.76 per cent.; on the fifty-trip family tickets 4.65 per cent., and on ten-trip tickets 6.95 per cent. On the sixty-trip tickets the increases range from 2.9 per cent. to 5.4 per cent.; on the fifty-trip tickets from 2.1 per cent. to 20.8 per cent., and on the ten-trip tickets from 3.8 per cent. to 17.4 per cent.

WAX FLOWERS AROUSE IRE OF CIVIL WAR VETS

General J. Madison Drake, of Elizabeth, is the object of severe condemnation by Grand Army men because of his action in substituting wax flowers for natural blooms in decroating the graves of soldiers in Evergreen Cemetery in Elizabeth. Indignation was expressed on all sides when the members of Ulric Dahlgren Post reached the soldiers' plot yesterday afternoon and found that, although they had insisted that the Board of Freeholders, for which General Drake is supervisor of soldiers' and sailors' graves, furnished them with real flowers, the supervisor had also "planted" the was affairs.

The old soldiers promptly uprooted the imitation blooms and threw them away and Tuesday Captain Alfred Atkins, past commander of the Department of New Jersey, G. A. R., issued a statement in which he denounces General Drake's action as insulting. Replying to the criticism heaped upon him, General Drake yesterday said to a reporter:

"Everyone I spoke to said they thought the flowers were fine. I expected, however, that some crank like Atkins would start a row. Atkins doesn't like me and I don't like him."

CHEATED THE COURTS BY TAKING HIS LIFE.

Perth Amboy, June 2.—While the police of Perth Amboy and Woodbridge were looking for Stephen Prusztal, who was wanted on charges of atrocious assault and bigamy, the man was lying dead at the bottom of a clay pit, filled with water, on the farm of Henry Maurer, in this city.

The charges against Prusztal were made by his wife. Rev. Francis Gross, pastor of the Church of Our Lady of Hungary, assisted in prosecuting them.

Prusztal's second marriage took place two years ago in the church of which Father Gross is pastor, and it has been found that he had a wife living in Hungary, to whom he was married six years ago. Three days ago Prusztal attempted to shoot his wife, and when neighbors interfered he fled. It is thought that he killed himself by drowning on Saturday, as he had not been seen alive since that day.

TWO POLICEMEN SUSPENDED.

New Brunswick, June 2.—The Police Committee of Common Council has suspended Policemen James Wright and John Gleason, pending a trial by the committee upon charges preferred. Wright is charged with being intoxicated and failing to report. Gleason is charged with clubbing William Francis, son of the late Alderman John Francis.

Francis resisted arrest and Gleason used his club in protecting himself against several of Francis' friends, who helped him fight off the officer.

Francis had his head badly bruised and was sent to St. Peter's Hospital. Wright was tried and dismissed several months ago for being intoxicated. Policeman Lyons was also tried at the time for clubbing a man in the Sixth Ward, and upon some of the Democratic members of Common Council refusing to vote to dismiss him, the Police Committee had the action dismissing Wright rescinded, and reinstated him.

—Use Press Want ads. They pay.

—Miss Nora Randolph and Bert L. Rodgers were quietly married at the home of the latter's parents, 534 West Second street on Monday evening. The ceremony was performed by the Rev. George W. Bailey. The witnesses were Miss Florence Shults and Wilfred Henry.

AMONG OUR NEIGHBORS

THE DAILY PRESS may be obtained from the following Newsdealers and Agents. 10c a week.

CITY.

Wagner & Moorhouse, The City Market, 122 North Ave.
Mrs. Louise Skelly.....129 North Ave.
Walter Dunn.....179 North Ave.
Timbo & Co.....216 Watchung Ave.
W. C. Burns.....212 Watchung Ave.
Jos. Moledesky.....247 West Front St.
Mrs. M. Jenson....657 West Fourth St.
Union News Co.....R. R. Station
J. C. Field, Jr.....411 Park Ave.
E. A. Laing.....149 W. Front St.
A. D. Mallison..Fourth and Liberty Sts.
M. Estil.....111 Park Ave.
Debele & Stahl.....113 Somerset St.
W. H. Olmstead.....331 Watchung Ave.
T. A. Garthwaite..Cor. 4th & Watchung
J. Mottley..Cor. E. 3rd & Richmond Sts.

SUBURBAN.

Dunellen .....R. Peters
New Market.....Corlell
Bound Brook.....Union News Co.
Somerville.....Jacob Genert
Westfield.....C. F. Wittke, A. E. Snyder
Westfield.....L. Glasser
Scotch Plains.....Charles Elliott
South Plainfield.....Hamilton
Fanwood.....Charles Elliott
Netherwood.....W. H. Olmstead

DUNELLEN AND VICINITY.

Mayor William A. Sanford, who was scheduled to appear before Justice Rogers last night on charges of neglect of performing his duties as mayor, called on the justice yesterday afternoon and arranged to furnish bail for his appearance before the Middlesex County grand jury. This was satisfactory to Justice Rogers and the hearing was dispensed with. This will probably be the last of the controversy as it is the general impression that nothing will come of the charges.

Local Christian Endeavorers are anticipating a profitable meeting tonight when the Plainfield City Union will conduct a rally in the Seventh-Day Baptist church. One of the chief features on the program is an address by the Rev. Gabriel R. Maguire, pastor of the Park Avenue Baptist church, Plainfield. Mr. Maguire will speak on his missionary experiences in Africa.

Michael Gallagher has instituted a suit before Justice Sedam in New Brunswisk to recover $17.50 from Marshal Benson, of the borough. The sum represents damage alleged to have been inflicted by Benson to a horse and wagon belonging to Gallagher.

Clarence Sofield has returned to his home at Port Richmond, Staten Island, after a visit with his parents, Mr. and Mrs. Foster Sofield. The former has completely recovered from his attack of scarlet fever.

Rev. Henry N. Jordan attended the annual reunion of Union Theological Seminary last week.

Mrs. Philip Jenner has been entertaining friends from New York.

PLAINS AND FANWOOD.

Manager Alberts has decided to put a ball team in the field for Saturday afternoon games. The opening game will be played one week from Saturday. It is expected that the Plainfield team will be the visitors as Manager Alberts and Dorflinger are arranging a series of Saturday games.

Mr. and Mrs. Alexander Muir and children, of Newark, have been visiting Mrs. Muir's parents, Mr. and Mrs. Henry C. Meyer, of Front street.

The B. and E. Co. are arranging to hold a drawing of a $5 gold piece in the near future. Proceeds will be devoted to the new engine fund.

A meeting of all the committees appointed for the Fourth of July celebration will be held tomorrow night at 8 o'clock in Excelsior Hall.

William Walpole, who has been visiting his grandfather, Robert Walpole, of Front stret, has returned to his home in New York.

Mr. and Mrs. Albert MacCauley, of Westfield avenue, have been entertaining relatives from Newark.

The regular monthly communion will be held at the morning service Sunday at the Baptist church.

The public schools of the township will close for the summer vacation on Thursday, June 23.

SOUTH PLAINFIELD.

On next Sunday the South Plainfield B. B. C. will cross bats with the Delta A. C., of Fords. Local fans have been looking forward to this game since the first of the season as last year the Fords aggregation put it over us sixteen to three, but to do it this year the yhave got to travel some.

A strawberry and ice cream festival will be held on Tuesday, June 7, in Washington hall. It will be under the auspices of the Ladies' Aid Society.

South Plainfield was certainly hitting the ball last Sunday. They got eight two-baggers out of eleven hits.

The regular monthly meeting of the Township Committee will be held next Tuesday night at New Market.

P. C. Johnson, of Plainfield avenue, is having a number of improvements made to his property.

A large number of people attended the strawberry sociable held at Marconier chapel last night.

Miss Nellie Geary, of this place, is spending a few days with friends in New York.

Miss Mary Gallagher, of Metuchen, is spending the week with friends here.

Miss Grace Norman was the guest of friends in Plainfield yesterday.

Local sportsmen report the bass season to be the best in years.

BOUND BROOK AND VICINITY.

Miss Susan Creed died Monday afternoon at her home in Canal road, South Bound Brook, after a long illness. She was about seventy-seven years old.

Miss Emily Sheals, of New York, was entertained Monday at the home of Mr. and Mrs. Robert M. Wilkinson, in Elizabeth street, South Bound Brook.

Miss Viola Cowin, of Brooklyn, was entertained Monday at the home of Miss Florence Cowins, at Prospect and Elizabeth streets, South Bound Brook.

ALDERMAN RESIGNS TO OPEN A HOTEL.

Westfield, June 2.—Because he intends opening this week a hotel in which there is to be a barroom Councilman John S. Schmitt, of the Second Ward, who has served in that body for several years, Tuesday night handed in his resignation.

"I am sorry I have to do this," said Schmitt, "but I do not think that a man in the hotel business or a man who has corporate interests should serve in such a body as this."

The resignation was accepted, and Clarence B. Smith was named to fill the vacancy. Mr. Smith is a large property owner here. He moved to Westfield from Jersey City several years ago.

After accepting the resignation of Mr. Schmitt Council transferred to him the license of Lawrence Powers. The retiring councilman invited the board to dinner in his new place next Monday night.

—Advertise in The Daily Press.

Plainfield Bottling Works

M. LATZKO, Prop.

U. S. Revenue Taxed Wholesale Liquor Dealer.

27 Somerset St., N. Plainfield. 5th District N.J.

Distributors for

Feigenspan Brew & Anhauser-Busch

A very large assortment, consisting of all grades of domestic as well as imported Rhine, Moselle, French, Spanish and Hungarian Wines and Brandies in bottles, as well as in casks always on hand.

The public is cordially invited to inspect this largest and best equipped establishment of its kind in this city.

All the necessary machines and apparatus for the bottling of beer and wine or liquor from a hygienical point are in use to provide the public with a thorough sanitary product.

All orders received will have prompt attention.

Goods forwarded through the entire State of New Jersey. Express charges prepaid by us. 5 17 1mo

Gayle Hardware Co.

SELLS RELIABLE

Garden and Flower Seeds, Garden Tools and Wheelbarrows, Poultry Netting and Wire Fencing, Lawn and Garden Fertilizer.

LAIRE'S CELEBRATED LAWN GRASS MIXTURE—LAWN MOWERS SHARPENED

GEM DOCKASH COUNTESS DUCHESS RANGES

OUR FAMOUS TRIO

Royal Granite Steel Ware

TEL. 398 FRONT ST. and PARK AVE.

More For Your Money at—

Tepper's

PLAINFIELD, NEW JERSEY

JUNE BARGAIN SALES

SPECIAL NOTICE—All Millinery purchased here now trimmed free of charge, and our head milliner, Miss Foable, will give it the same attention as though we charged you at the regular rate. Take advantage of this offering and purchase your summer hat now and have it trimmed free.

M. & A. TEPPER.

25c Children's Underwear at 18c.
Bleached Ribbed Underwear for girls, sizes 20 to 34; short sleeve vests; knee length pants; 25c value; on sale at.....18c

25c Women's Lisle Vests at 19c.
Women's Lisle Vests, low neck, no sleeve; regular 25c; on sale.....19c

19c Women's Cotton Vests at 15c.
Women's Bleached Cotton Ribbed Vests, low neck, sleeveless; good 19c value, at....15c

10c Women's Cotton Vests at 8c.
The best 10c Bleached Ribbed Vests on the market, cut in full sizes, first quality; sizes 5, 6, 7; on sale.....8c

39c and 49c Corsets at 29c.
Three popular styles in Corsets, girdle, short corsets and medium length corsets; values 39c and 49c; sizes 18 to 30; on sale 29c

25c Dress Linen at 19c.
31-inch Brown Dress Linen, warranted all pure linen, close weave, the regular 25c value, at, yard 19c

65c Mosquito Netting at 50c.
The standard 65c Mosquito Netting, 1¾ yards wide, warranted full 8 yards; on sale at, piece 50c
(Black, white and colors.)

$1.50 Full Size Bed Spreads at $1.19.
Fifty full size Bed Spreads, full heavy weight; regular $1.50 quality; on sale at..$1.19

12½c Silkoline Draperies at 10c.
40 pieces Figured Silkoline Draperies, all bright, fresh patterns; 12½c quality; on sale, yard 10c

Pure Linen Torchon Laces 5c Yard.
Linen Torchon Laces, good assortment to chose from, 3 to 4 inches wide; on sale at, yard 5c
A sale of Mercerized Table Damask and Napkins, at one-fourth under price.
50c Table Damask at.....39c
$1.00 Table Napkins at.....79c
$1.25 Table Napkins at.....98c
The Table Damask is 64 inches wide, and the best 50c value to be had; good patterns, at, yard 39c
18-inch Napkins, $1.00 value, at, doz. 79c
20-inch Napkins, $1.25 value, at, doz. 98c

15c Turkish Towels at 11c.
19x40 full Bleached Turkish Towels, good weight; splendid 15c value; on sale at....11c

20c Turkish Towels at 15c.
25 dozen Unbleached Turkish Towels, extra heavy, two thread; size 20x45; a good 20c quality; on sale.....15c

EDITORIAL!
"Convenience" as Exemplified By Our Store Arrangement.
To make the purchasing of merchandise an easy and economical process for you is the great aim of this store.
Have you ever studied the arrangement of the departments? If you have not, upon your next visit note the manner in which they lead one into another.
This is no haphazard grouping of merchandise, nothing has been left to chance. The position of each stock has been selected with care and calculation.
Allied goods—those which you are apt to require at the same time—materials needed for the same garment—articles which go to make up the same outfit—have been brought as near together as possible.
In this, as in all else, we have sought how best we might serve your interests and convenience.

PLEA FOR MORE LIBERAL EXCISE PRIVILEGES.

Elizabeth, June 1.—Declaring that "we have the right to regulate our lives as we see fit," C. J. Hexamer, president of the National German-American Alliance, made a plea for more liberal excise privileges at a meeting of the local branch in Turn Hall Tuesday night. Other speakers were John Klingerstein, of Newark; former Mayor Adolph Lankering, of Hoboken, and Ernest Stahl, of this city. All spoke along the same lines as did Mr. Hexamer. The latter in the course of his talk said:

"As devoted citizens of this country, the German-American Alliance hold themselves second to none in their devotion to the cause of true temperance and to all that makes for the sanctity and purity of the home and decency and order in the State. But we are bitterly opposed to the passage of any law that destroys our rights of personal liberty, and for the protection of those rights we stand united as one body.

"We believe that one of the wisest acts of our forefathers was the separation of church and State, and we deeply deplore the pernicious activity of certain religious denominations as political agents. As free and sovereign members of a free and sovereign people, we believe that we have the right to regulate our lives as we see fit. The right to drink our wine and our beer we consider as absolute an attribute of human liberty as is the right to buy food. The divine right of each to pursue his own good in his own way should not be sacrificed to the fears and the fanaticism of those who regard or pretend to regard drink as a crime.

"We German-Americans have never allowed our love of food and drink to degenerate into intemperance or to interfere with the good of the community, and we regard prohibition as an unrighteous invasion of our manhood rights and of human freedom. We, Americans of German birth, object to prohibition, because it is a sad blow aimed at the fundamental principle of righteousness, sacred to every manly man.

"Let us hope that the spirit of liberty and American fair play will soon cause a reaction against the waves of fanaticism that is now spreading over our land, so that laws will no longer be enacted to crush the individual freedom of intelligent minorities. Especially should republican institutions be jealously guarded against the influence of the hysterical shrieks of fanaticism."

Mr. Klingerstein declared that the German-Americans are not hypocrites and that they ask no political favors of any one.

DID "WALL STREET" MEN HAVE ADVANCE NEWS?

Washington, June 2.—Official Washington is intensely interested in an effort to find out just who "made the killing" on Wall street Tuesday, that must have been based on advance information of the government's decision to enjoin the Western railroads from increasing rates. That Attorney-General Wickersham's carefully guarded secret, which was shrouded in deep mystery, even after rumors and reports had been afloat for hours, must have been known by "somebody," is indicated by the fact that "selling orders" were wired from Washington to New York early in the day and big profits were taken when the news became public.

Despite the fact that Attorney-General Wickersham and the President reached a conclusion to act at their conference Tuesday and to keep the fact a secret, the news leaked into the street.

Wall street was flooded with selling orders from Washington from the time the exchange opened. "Somebody knew" and there are several persons who would like to know who that "somebody" is.

Spiced Rhubarb.

Peel and slice two and one-half pounds of rhubarb; sprinkle one pound of sugar over it and let it stand over night. In the morning drain off the syrup and add one cupful of sugar and one-half a cupful each of vinegar and water. Drop into this syrup small bags filled with a mixture of spices, one-third of a teaspoonful each of cloves, mace, allspice and ginger and one teaspoonful of cinnamon. Boil until the syrup begins to thicken, then take out the bags and add the rhubarb and cook one hour. This keeps well and is a delicious relish with cold meats.

Mrs. George Angleman has returned to her home in Jersey City, after a visit to her mother, Mrs. John Cory, of this city.

HOT WEATHER

will soon be here and you will want **Porch Furniture.** We have filled our show windows with a line of **Chairs, Rockers** and **Hammocks,** built for comfort, just the kind for a bungalow. Come in and try them.

BRASS AND IRON BEDS

in graceful designs—constructed and finish always up to the highest standard. We have the new Colonial Square Post Beds.

Mattresses, Pillows and Springs

only the best and cleanest material used in our Mattresses and Pillows. Upholstered and Woven Wire Bed Springs made for service and comfort.

Ask to See the New Box Edge Woven Wire Spring

POWLISON & JONES

149-151 E. Front St. Plainfield, N. J.

TAKE CARE OF YOUR ROOF

HAWTHORNE'S ROOF PAINT

A GREAT METAL PROTECTOR for Sheet Iron Surfaces, Fancy Iron Fences, Iron and Tin Roofs, Tanks, Fire Fonts, Smoke Stacks, Iron Pipes, Iron Bridges, Boilers, Shingled and Felt Roofs, and All Other Metallic Surfaces.

STRYKER & LAYTON

SOMERSET HOTEL, 97 SOMERSET STREET

THIS PAINT WILL LAST FROM 10 TO 20 YEARS. ALL WORK GUARANTEED

6 1 3m

R. W. BARNES

217 PARK AVENUE 'PHONE 1519-W

Groceries, Fruits and Vegetables

Home-made Potato Salad and Crullers, New Maple Sugar Honey, Fancy Cheeses, Pickles, Canned Fish, Smoked Salmon, Boiled Ham, Home-made Baked Beans.

GO TO

MOORE & SCHEELEIN MARKET

for Fresh Jersey Meats and Poultry; also Fresh Jersey Vegetables. Extra Low Prices for Cash.

104 North Av., cor. Park. Tel. 463-R

ADVERTISE IN THE DAILY PRESS

The Coal of Today

that is giving entire satisfaction, is the best grades of Lehigh Coal. I carry them in hard coal for the winter, or free burning coal for the summer, and deliver it to YOU well screened and free from slate as it is possible to obtain it, at as low a price as you now pay for inferior grades.

PRICES FOR JUNE ONLY

Nut, Stove & Egg sizes, per ton - - - $6.00
C.O.D. discount, per ton - - 30c
Pea Coal, per ton - $5.00
C.O.D. discount, per ton - - 50c

'PHONE 1569.

Rich'd Parrott, Jr.

686 South Second St.

Yard formerly conducted by V. W. NASH

YOUR DULL Headaches

Probably come from overstrained eye sight. Nine-tenths of the headaches are the direct result of eye trouble. Bring those troubles to us and let us prescribe for you.

All work guaranteed.

FREE EXAMINATION BY

Stiles & Co.

PHILADELPHIA EYE SPECIALISTS

at 107 East Front Street, Every Thursday.

Hours 11:15 a. m. to 5 p. m.

New Jersey Central

Trains Leave Plainfield.

For New York—2.10, 3.41, 5.41, 5.36, 6.00, 6.27, 6.55, 7.25, 7.28, 7.45, 7.46, 7.55, 8.09, 8.11, 8.30, 8.36, 8.43, 9.29, 9.59, 10.55, 11.52 a. m., 12.09, 12.19, 12.42, 1.09, 1.27, 2.32, 2.44, 3.09, 3.50, 4.12, 4.33, 5.53, 6.29, 6.45, 7.09, 7.33, 8.27, 9.27, 9.40, 10.15, 10.26, 11.28 p. m. Sunday—2.10, 3.41, 5.41, 7.23, 7.58, 8.52, 9.34, 9.45, 10.32, 11.52 a. m., 12.40, 1.09, 1.24, 2.01, 2.41, 3.09, 3.24, 4.29, 5.41, 6.35, 6.48, 8.13, 8.27, 8.35, 9.42, 10.28, 10.36 p. m.

For Newark—5.36, 6.27, 6.55, 7.07, 7.28, 7.46, 8.11, 8.36, 8.43, 9.29, 9.59, 10.55, 12.09 a. m., 12.42, 1.27, 2.32, 3.09, 4.12, 4.43, 5.53, 6.29, 7.38, 8.27, 9.40 p. m. Sunday—7.23, 8.52, 9.34, 9.45, 10.32 a. m., 12.40, 1.24, 2.01, 2.41, 3.24, 4.29, 5.41, 6.48, 8.13, 9.42, 10.36 p. m.

For Easton, Bethlehem, Allentown and Mauch Chunk—11.23 p. m. 5.18, 8.17, 9.43 a. m., 2.09, 5.23, 5.46, (6.37 p. m., Easton only). Sundays—5.45 a. m., 1.58, 5.46, 7.09 p. m.

For Wilkesbarre and Scranton—5.18, 9.43 a. m., 5.46 p. m. Sundays—5.45 a. m., 5.46 p. m.

For Long Branch and Asbury Park, etc., 3.41, 7.46, 10.55 a. m., (1.27 Saturday only), 4.43, 5.53, 11.28 p. m. Sundays—3.37, 8.52 a. m., 3.24, 8.13 p. m.

For Lakewood and Atlantic City—3.41, 9.29 a. m., (12.42 Saturdays only), 1.27, 3.09, 3.50 p. m. Sundays—(7.23 Lakewood only), 9.45 a. m., 2.01 p. m.

For Philadelphia—7.13, 7.39, 8.45, 9.13, 10.43 a. m., 12.13, 12.42, 1.39, 2.14, 2.45, 5.13, 6.44, 7.43, 8.50, 9.46 p. m., 1.29 night. Sundays—5.45, 8.45, 9.53, 10.39, 10.43, 11.42 a. m., 12.42, 1.44, 2.45, 3.42, 4.55, 5.39, 6.44, 7.43, 8.50, 9.46 p. m., 11.25, 1.29 night.

For Baltimore and Washington. Daily—8.45, 10.43 a. m., 12.42, 2.45, 6.44, 7.43 p. m.

W. G. BESLER, Vice Pres. & Gen. Mgr. W. C. HOPE, Gen. Pass. Agt.

Advertised Mail Matter

E. H. Bird, P. M.

MAY 30, 1910.

Banks, Mr. Ben
Clinton, Miss L.
Carter, Dr. S. T.
Case, Miss E. A.
Dickson, Mr. W. B.
French, Mr. H.
2 Green, Mrs. M.
Germain, Mr. Ray
Garett, Miss C. E.
Heldemeyer, Mrs.
Heeren, Mrs. Geo.
Hustis, Mr. W.
Hills, Mr. E.
James, Mrs. E.
Kelly, Mrs. Chas.
Kerrigan, Mrs. J. C.
Koenig, Miss Mabel
Lyan, Miss I. C.
Miller, E.
Martin, Mrs. A. W.
McIntyre, H. K.
MacFadyan, M. B.
Porter, Mrs. H. M.
Roth, Mr. H.
Richardson, Miss P.
Roberts, Mrs. D. A.
Reinhardt, Mr. E. O.
Seeley, Mrs. C. B.
Smith, Mr. B. P.
Townley, Miss A.
Vostano, Mr. Nicola
Wadsworth, Mr.
Waldron, Herbtrt

(PLEASE SAY ADVERTISED.)

J. C. FIELD, Jr.

Tel. 991-W. 411 Park Ave.

Fine Stationery, Sporting Goods and Photo Supplies.
Sub-Postoffice in store.

Let us do your developing and printing. The best photographic work may be spoiled by the indifference, inability or carelessness of the finishers. The years of experience and constant improving methods enables us to give our customers better results than they have ever had. We desire a fair comparison with others and so make the following exceptional offering.
FREE! Bring us one of your favorite negatives and we will print it without charge.

Fresh Fish

Is My Specialty

Fred Ivamy

126 W. Second St.

Telephones 1024-1025

SPORTS

NEWS AND NOTES

BY GEORGE E. FIRSTBROOK

BASEBALL POOLS.

NATIONAL	Sat.	Sun.	Mon.	Tues.	Wed.	Thurs	Fri.	Total
Pittsburg	0	1	20	..	1			22
New York	3	..	6	4	5			18
Chicago	9	2	7		5			23
Boston	4	..	1	1	1			7
Cincinnati	4	7	11	..	2			24
St. Louis	0	10	4	..	10			24
Brooklyn	5	..	5	4	2			16
Philadelphia	2	..	4	2	5			13
AMERICAN								
New York	3	..	6	5	..			14
Detroit	9	13	19	3	..			44
Philadelphia	9	..	10	4	..			23
Boston	3	..	7	3	..			13
Cleveland	1	4	3	..	..			8
Chicago	1	3	4	..	..			8
Washington	4	..	1	1	..			6
St. Louis	5	4	4	1	..			14

NATIONAL LEAGUE RECORD.

	W.	L.	Pc.
Chicago	23	12	.657
New York	24	14	.632
Pittsburg	18	16	.529
Cincinnati	18	17	.514
St. Louis	19	20	.487
Brooklyn	17	22	.436
Philadelphia	13	21	.382
Boston	14	24	.368

Yesterday's Results.
New York, 5; Cincinnati, 2.
Chicago, 5; Boston, 1.
Brooklyn, 2; Pittsburg, 1.
St. Louis, 10; Philadelphia, 5.

Games Today.
Cincinnati at New York.
Pittsburg at Brooklyn.
Chicago at Boston.
St. Louis at Philadelphia.

AMERICAN LEAGUE RECORD.

	W.	L.	Pc.
Philadelphia	26	9	.743
New York	23	10	.697
Detroit	23	16	.590
Boston	19	16	.543
Cleveland	14	18	.438
Washington	16	22	.421
Chicago	11	20	.355
St. Louis	7	28	.200

Yesterday's Results.
Washington at Cleveland; wet grounds.
Philadelphia at Detroit; wet grounds.

Games Today.
New York at Chicago.
Boston at St. Louis.
Washington at Cleveland.
Philadelphia at Detroit.

EASTERN LEAGUE RECORD.

	W.	L.	Pc.
Toronto	22	15	.595
Newark	23	16	.590
Providence	16	14	.533
Rochester	18	17	.514
Buffalo	17	17	.500
Baltimore	17	18	.486
Montreal	13	19	.405
Jersey City	11	22	.333

Yesterday's Results.
Jersey City, 6; Newark, 4.
All other scheduled contests postponed because of wet grounds.

Games Today.
Baltimore at Newark.
Jersey City at Providence.
Montreal at Rochester.
Toronto at Buffalo.

MATINEE RACES AT THE DRIVING PARK SATURDAY.

The Plainfield Drving Association will hold matinee races on Saturday afternoon at its park. The card follows:

Match race for $500—Bion Girl, 2.12¼; Dick Welsh, 2.13¼.

Match race $150, winner take all—Aaron B., 2.15¼; Tokio, 2:15¼; King Dillon, 2.18¼.

Free for all—2.20 trot and pace 2.30 trot.

$25 TO SETTLE SUIT.

Washington, N. J., June 2.—A suit for damages for false imprisonment has been settled by Edward Applebaum, manager of a dry goods store here, by paying Marcus Kuchner, of Oxford, $25. Kuchner, through his attorney, Oscar Jeffery, brought action for $150. Upon the advice of his attorney, former Prosecutor M. A. Stryker, Applebaum settled the case.

Some weeks ago Kuchner, who is a track walker at Oxford, purchased a bill of goods at the department store. He tendered his pay check in settlement, and was given the change. Applebaum afterward claimed he had made a mistake by giving Kuchner $5 more than was coming to him. This the track walker denied.

Applebaum then made a complaint before Justice of the Peace J. R. Lindabury and had Kuchner arrested. Marshal C. N. Shrope locked the Oxford citizen in the town jail for two hours, when he gave a check for $50 as bail for a hearing.

In settling the case, Applebaum claimed that he did not intend to cause Kuchner's arrest, but only wished to bring suit for the recovery of the $5, and that the magistrarte made a mistake in issuing the papers.

Miss May Harrington, of New York, who has been visiting her cousin, Miss Georgia Eick, of East Third street, has returned home.

U. S. JACK TARS ARE TO PLAY PLAINFIELDS

Manager Ernest Dorflinger, of the Plainfields, has booked a star attraction for Crescent Oval on Saturday, July 2. On this date the baseball nine of the U. S. Battleship Connecticut, champions of the U. S. Navy, will be the opponents of the locals. The sailors bear the reputation of being crackerjack ball players. In their lineup will be Jack Wearren, of this city. The bluejacket aggregation of the battleship has played the American sport in most every country on the globe.

Manager Dorflinger announces the following schedule of games for June and July:

June 4, Elizabeth A. C., on Crescent Oval; 11, Scotch Plains, at Scotch Plains; 18, McNulty Bros., on Crescent Oval; 25, Rahway, at Rahway; July 2, U. S. Connecticut, on Crescent Oval; 4, Scotch Plains, at Scotch Plains; 9, New Brunswick, at New Brunswick; 16, Stirling A. C., of Brooklyn, on Crescent Oval; 23, Rahway, at Rahway.

The game with the Elizabeth A. C. on Crescent Oval on Saturday will be the first of a series of five for the Union county championship. Elizabeth will be strong in the box with Langstaff, a crack twirler.

The following communication was received from South Plainfield in the mail this morning: "Captain Mullin is teaching the South Plainfield players how to land easier on the ball. They are clouting it too hard and are making the management pay for too many balls. Eight two-baggers out of eleven hits is going some." There's lots of room in the big leagues for heavy strikers.

Jimmy Emery will be on third base for Plainfield on Saturday against Elizabeth. Jimmy is considering offers from clubs in the New York State League and Susquehanna League.

Manager Dorflinger is highly gratified over the showing of Carlstrom, the new shortstop. The Elizabeth boy in the games he has performed has exhibited nothing but classy fashion.

FAIR PINNING IN TWO-MAN TOURNEY.

Fair scores prevailed in Campbell's two-man tourney last night. The scores follow:

Mullin	133	152	163
C. Ortleb	158	143	165
	291	295	328
Vail	149	235	164
C. Meyer	172	182	209
	321	417	373
Stout	209	189	167
Kiely	167	238	202
	376	427	369
Vail	200	169	203
C. Meyer	156	182	195
	356	351	398
Stout	170	144	194
Kiely	183	153	193
	353	297	387
Mullin	166	184	214
C. Ortleb	150	155	153
	316	339	367

(Other Sporting News on Page 8)

DIVORCE FOR HUSBAND WHO BEAT MAN IN CASE.

Trenton, June 2.—An indignant husband in the person of Harry A. Walker gave William Bickel a sound thrashing because he found him in the Walker parlor with Mrs. Walker. But Walker didn't get much satisfaction out of the transaction, for as soon as the scrap between Walker and Bickel was over, Mrs. Walker took Bickel out into the Walker kitchen, kissed him tenderly and bathed his swollen and battered face. Bickel was sent to the Mercer County Workhouse for his part in the fight. His punishment there, however, was made lighter by frequent visits from Mrs. Walker, who took him presents. Upon his release Mrs. Walker pawned Walker's watch, her daughter's necklace and some household goods, took the proceeds and set up housekeeping with Bickel.

It was on testimony of such doings as these that Special Chancery Master W. Holt Apgar has recommended that a divorce be granted to Walker. The Walkers were married in 1893 and the crisis came in October, 1907.

—Use Press Want ads. They pay.

—Paul A. Sorg, who has more than twenty entries in the horse show, is spending the week in town, having taken Mrs. Schoonmaker's house on Central avenue.

THE DAILY PRESS.

Plainfield, N. J., June 2, 1910.

HORSE IS KING

(Continued from page 1.)

be the classes for hunters and jumpers, and some of the best in the country will be seen here. Another big feature on Saturday will be the classes for the exhibition of stallions. This will be the first time that stallions have been given a place on the card and they are sure to attract unusual interest.

The officials for the show are as follows:

Judges: Roadsters, George Willing, of Philadelphia; Edward Clark, of Bound Brook; harness horses and ponies in harness, Jay F. Carlisle, Walter P. Bliss and James G. Marshall, of New York; saddle horses and ponies under saddle, R. Lawrence Smith, of Smithtown, L. I.; hunters and jumpers, Clarence F. Levin, of Avon, N. Y.

The complete program for today is as follows:

Class 15—Three pairs harness horses (novice) 1:15; Class 38—five saddle horses (novice) 1:25; Cuass 17—three pairs harness horses (novice), 1:35; Class 7—eleven single harness horses, 1:50; Class 28—five ponies in harness, 2:10; Class 21—three pairs harness horses (Lawson cup), 2:20; Class 34—nine saddle horses, 2:40; Class 54—ten single harness horses (local), 3:00; Class 1—five roadsters, 3:15; Class 10—two pair harness horses (ladies to drive), 3:25; Class 19—four tandems, 3:35; Class 45—six green hunters (light weight), 3:50; Class 46—five green hunters (heavy and middle weight), 4:10; Class 61—one stallion and three of his get, 4:25; Class 62—one hackney mare, 4:30; Class 36—seven saddle horses (ladies to ride), 4:35; Class 31—three single harness horses (victoria), 4:50; Class 58—seven combination horses (local), 5:00; Class 49—twenty hunters or jumpers (open to all), 5:20.

These classes were judged before 2:45 this afternoon:

Class 15, Pairs of Harness Horses—First, Paul A. Sorg's "Noname-Noname;" second, Charles W. McCutchen's "Jeane d'Arc" and "All Ablaze."

Class 38, Saddle Horses (novice class)—First, Godfrey Preece; second, Hugh Gormley's "Pretty Polly;" third, Kuhn-Ruhlig's "Senta.'

Class 17, Pairs of Harness Horses (novice class)—First, DeWitt C. Flanagan's "Rataplan" and "Prince Charming;" second, George Watson's "Florham Phenomenal" and "Florham Potentate."

Class 7, Single Harness Horses—First, Paul A. Sorg's "Lady Top;" second, Sandy Point Farm's "Lord Brook;" third, DeWitt C. Flanagan's "Lord Russell;" fourth, Paul A. Sorg's "Middletown King."

Class 28, Ponies in Harness—First, Elton Farm's "Irvington Peggy;" second, T. Douglass Robinson's "Doncaster Model;" third, Peter Hauck, Jr.'s "Jack Spratt;" fourth, Miss Gladys C. Herbert's "Bo Peep."

Class 21, Thomas W. Lawson's Challenge Cup—First, DeWitt C. Flanagan's "Rataplan" and "Prince Charming;" second, Paul A. Sorg's "Puritan" and "Precise."

SANE FOURTH ORDINANCE

(Continued from page 1.)

amendment provides that dogs picked up on the highways shall be kept at least seventy-two hours at the pound, and that for redemption the owner must pay $1 for each day or part thereof, fifty cents going to the keeper and the other half to the city. The fee at present is $3.

An amendment to the ordinance to regulate shows, circuses, concerts, etc., was offered by Mr. Holt and passed on two readings and ordered advertised. It raises the license fees for circuses from $100 to $200, the license for theatres $100, the same as before. A license of $10 is provided for concerts and $25 for other forms of entertainments, but it is left optional with the Mayor. The license for moving picture shows is fixed at $2 a day. A fine of $100 or sixty days or both is provided for violations of the ordinance.

Mr. Gloak introduced an ordinance which was read for the first time and laid on the table until the regular June meeting for further action. It provides for the laying and repair of sidewalks throughout the city, and providing for the cost of same. As there is no haste required in the passage of the ordinance, Mr. Mygatt suggested that it be laid on the table until next week.

—Use Press Want Ads

Headquarters for

Gibson's

RYE.

E. C. Westcott, Agent.

115 East Front Street.

"Don't Miss Our Window Demonstration Tonight, Friday and Saturday."

Woodhull & Martin Co.

The Metropolitan Store of Plainfield

Boys' Wash Suits

The celebrated "Bear Brand," Russian and sailor styles, made of galatea, poplin, chambray and linen, in white, blue, tan, linen, colors and stripes, ranging in price from 69c to **2.25**

MATTINGS

Hodges Hofi Matting

Made of vegetable fibre, soft, pliable and odorless, an ideal sanitary summer floor covering; sewed and laid like carpet; turns under, will not break; is absolutely odorless, double face, hence double wear. Comes in a wide choice of artistic colors and stylish designs. Per yard, 30c, 45c, 55c and..... **65c**

A Wash Goods Sale

Right in the middle of the season when everybody is buying wash goods we offer you these splendid goods at bargain prices.

Lawns, Batiste and Swisses in checks, stripes and figures; vals. up to 19c a yard, for - **8c**

Cotton Pongee, nicely mercerized, in all the popular colors, 27 inches wide; usually 19c a yard, for - - **12½c**

Mercerized Poplin and Shantung in plain colors and stripes, in all the newest shades; usually 29c a yard, for - **19c**

Silk Bargains

Genuine "Seco" Silk, 27 ins. wide, in plain colors and dots, all the popular shades; regular price 39c a yard, for - **25c**

All-Silk Shantung in a beautiful shade of lavender, 27 inches wide; regular price 1.00 a yard, for - - - **69c**

Tonight from 7.30 to 10

and during Friday and Saturday, Mr. Alberton from the United Shirt and Collar Co, will give a demonstration in our show window of three new close fitting Collars. The "Lion Brand" is conceded to be the best fitting and longest wearing Collar on the market. Many new features are introduced in the new styles, notably the "Whirlwind," "McAdoo," "Alco," "Climax," "Ballot," "Explorer," etc. Come and see how easy it is to have close fitting collars so constructed that the tie slides easily, and the trouble of buttoning reduced to a minimum. The appearance and wear of "Lion Brand" are equal to any 25c kind, yet they sell at

2 for 25c.

New Parasols

We invite special attention to our new stock of Parasols which comprises all the new 8, 10 and 12 rib shapes and color combinations such as changeable color fancy borders with paragon frame and natural sticks; at prices ranging from 79c to **5.00**

A full line of children's Parasols in all colors from 25c to **1.50**

LET US PAINT YOUR HOUSE,

paper your rooms or decorate your entire house. We are anxious for your business and will do it better and at less expense than any other legitimate firm in the city. We employ only the best skilled mechanics, men who are artists in their respective lines (no boys or apprentices). The man in charge of this department is an expert decorater and he is at your service and will gladly give you an estimate on any work required. We are closing out odd lots of regular 1.00 Wall Paper at prices ranging from **8c to 15c a roll.**

Take advantage of this sale before they are all gone.

PUPILS CONDUCT A DELIGHTFUL MUSICALE

An informal musicale was given yesterday afternoon by the pupils and friends of Miss Maude Van Boskerck at the home of Mrs. P. Pierre Mali on East Front street. The piano selections from the simplified themes of Beethoven and the new masters were highly pleasing to the hearers. Those participating in the program were: The Misses Mary Warren, Susan Barnhart, Margaret Tyle, Margaret Miller, Margaret Patterson, Mildred Miller, Helen Irons, Olive Lane, Eva and Gertrude Mali and Nathaniel and Roland Stevens.

A part of the program was also rendered by Miss Van Boskerck's ensemble classes consisting of Miss Lily Moore, Mrs. Marion Ackerman, Mrs. LeRoy Gates, Mrs. Norman L. Snow, Mrs. Frank Clark and Miss Edith Foster, assisted by Mrs. Guy Bender, Dr. Leonard Waldo and Martin A. Korff.

The two pianos were very effective in dances from Dvorak and Grieg after which Mrs. Bender rendered two spring songs in her rich contralto voice. Dr. Waldo played a lullaby from Schubert. The Tannhauser Overture, with violin and 'cello obligato, was also rendered.

THOUSANDS FOR CHARITY

(Continued from page 1.)

dent of the City National Bank. He, too, was a generous hearted man.

Officers of the various charities, the objects of her benevolences, today were so glad to hear of the good fortune brought to the various institutions that they could make no comment other than to express their thanks that such a noble woman had lived in the community. All the charities named will be enabled to extend their fields of usefulness.

Private funeral services were held for Mrs. Edgerton at her late home yesterday morning. Rev. E. Vicars Stevenson, rector of Grace church, of which she was a communicant, officiated. During the services, there were selections by a quartet comprising Miss Etta Raybert, soprano; Miss Grace Carroll, contralto; William Holmes, baritone, and William Tallamy, tenor. Although the services were private, a number of intimate friends attended. The remains were taken on a special train to Woodlawn cemetery, New York, where interment took place yesterday afternoon.

Lake Hopatcong $1.00.

Excursion via New Jersey Central, Sunday, June 5. Special train leaves Plainfield 9:50 a. m. 6 2 2 eod

—Automobile to hire by day or hour. Telephone 775. 5 11 tf

GODWIN BEARD WEDS MISS M. H. RANDALL

Last night in the United Presbyterian church, of Newville, Pa., Miss Margaret Hudson Randall, of that place, became the bride of Godwin Beard, of this city. The ceremony was performed by Rev. Dr. A. G. Reed. The maid of honor was Miss Landis, and the flower girl, Miss Helen May Hawkins. Walter LeRoy Long acted as best man. The bride was given away by her father, Robert Randall. The ushers, who preceded the bride up the church aisle, were Messrs. Class, Beck, Hawkins and Brereton.

The bride was attired in a white satin robe with a veil of rare old lace, an heirloom in the family, seven brides having worn it. The bride's mother wore a gown of satin charmeuse and gold garniture and the mother of the groom was attired in white satin princess with an entire overdress and waist garniture of black thread lace.

The guests included many friends of the couple from New York, Plainfield, Philadelphia, Baltimore and Pittsburg. Over two hundred gifts were received by the couple, among which were included several checks for substantial amounts.

Mr. Beard is a grandson of the late Daniel Godwin, of New York, and Bath, England, and Mrs. Beard is a well-known society debutante of Newville.

Cast for "Next Door."

A modern three-act comedy, "Next Door," will be presented by the boys of Leal's School June 14, under the auspices of the Athletic Association. Frederick B. Hanson, of New York, is coaching the company and an excellent presentation is expected. Eleanor B. Crane, also of New York, is the author of the play. The cast follows: Mr. Courtney Martin, Thomas Leggett; Mr. George Chester, Clarence Lawrence; Mr. Harry Webster, Ned Stevenson; Mrs. Fred Harper, James Murray; Miss Alice Armstead, Frank Driscoll; Miss Betty Armstead, Thomas Foote; Miss Kathleen Covington, Morris Brandegee; Mrs. Armstead, Lawrence Heely; Orange, Willie Brandegee.

Dr. Carroll's Brother Dead.

Captain Thomas Carroll, of Havre de Grace, Md., a brother of Dr. H. K. Carroll, of Westervelt avenue, died at his home Monday night, after a long illness. For many years he was a sailing captain and was well known in almost every important port on the globe. Dr. Carroll left on Monday with five hundred missionaries for Edinburgh, and did not learn of his brother's death. He will probably not receive the news until he reaches the other side.

—Try a Press want ad. They pay.

DO NOT HARBOR THE IDEA

that only large accounts are welcomed by this Bank.

We appreciate the fact that small accounts frequently grow to large ones.

Desirable Accounts, no matter how small, are invited and accorded the same treatment as large ones.

Borough National Bank

FALL TERM

has opened. Students may enter at any time with equal advantage.

Day and Evening School

New Catalogue Sent on Reques .

Drake College

Tel. 850.R 112-114 E. Front St

They Had Fishermen's Luck.

Albert Utzinger and C. B. Morgan, the latter a well known golfer, spent yesterday fishing at New Market. Last night a number of friends had fish for supper, while the residents of New Market report a scarcity of the finny tribe. The fishermen caught a number of black bass.

Mail Carrier Has an Auto.

Edward Urquhart, who is employed as a janitor at the local postoffice and also as mail carrier to Watchung, has purchased a Maxwell runabout and he is now able to make quick trips with the mail and have a little time for pleasure riding.

Announce Engagement.

Mr. and Mrs. Joseph Mercier, of Scotch Plains, announce the engagement of their daughter, Miss Blanche Mercier, to William Skinner, of West Front street. The wedding is to take place the latter part of June.

Thomas Kelly's Funeral.

The funeral service of Thomas Kelly, who was killed by an automobile on Monday night, will be held tomorrow morning at 10 o'clock, at the home of his father, Bartley Kelly, Madison avenue, Dunellen.

—Use Press Want ads. They pay.

ESTABLISHED 1864

THE **FIRST NATIONAL BANK** OF PLAINFIELD.

A COMMERCIAL BANK WITH SAVINGS and SAFE DEPOSIT DEPARTMENTS.

A. J. Brunson, President
J. A. Smith, Vice-Pres.
D. M Runyon, Cashier

John S. Lewis

Artesian Well Contractor.

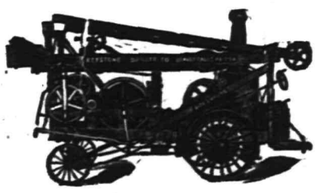

Estimates Cheerfully Given.

Box 173,
Scotch Plains, N. J.

First Presbyterian Church

Strawberry & Ice Cream Festival

Home-made Cake & Candy

Friday, June 3,

Afternoon and Evening.

ADMISSION FREE

Mrs. E. C. Buxton, Miss Edith Buxton and Miss Lillian Frazee, of Peoria, Ill., arrived here via Lehigh Valley last night. Mrs. Buxton will spend the summer with her son, Councilman Herbert Buxton, of West Front street, and Miss Buxton and Miss Frazee will tour Europe, sailing from Hoboken on June 15.

Summer Needs

We have used our best efforts to give you a complete line of Well Assorted SUMMER GOODS. Everything new and fresh, no leftovers, as we always close out all season goods each year. Just the things you most need at the lowest possible price. . . . . .

HAMMOCKS — AWNINGS
SWINGS — REFRIGERATORS
SETTEES — VUDOR SCREENS
CHAIRS — BAMBOO SCREENS

Remember, we have the best assorted stock of Furniture, Rugs, Carpets, Beds and Bedding, and our reputation for a square deal is a well-known fact

Shirley & Johnston

Babcock Building

House Cleaning Time

is here and there will be a lot of work; we can help you by doing it for you. We clean Blankets, Comfortables, Lace Curtains, Portieres, Table Covers, Cushion Covers, Mantle Scarfs, Piano Covers, Doilies, Centerpieces, etc.

Lace Curtains should not lay over Summer with the dust and old starch in, those two combined will rot the fabrics in a short time. Also, don't give the moths a chance to eat the greasy part on your blankets, let us clean them now.

All Goods Kept Free of Charge Over Summer

Keller's Cleaning Establishment

'Phone 857-J 125 Park Ave.

CITY NATIONAL BANK

4 PER CENT. INTEREST. on Savings Accounts, all amounts above $10.00.

3 PER CENT. INTEREST on Checking Accounts when the daily balance averages $500.00 and above.

YOUR ACCOUNT INVITED

Capital - - - - $150,000.00
Surplus and Profits (All Earned) - $265,000.00

LUNCHEONS

WHEN you plan for a day's outing don't be bothered about your luncheon; MILANI will prepare it. If you prefer you may obtain from him a Special Luncheon, consisting of meat or cheese Sandwiches, Pickles or Olives, Crackers and Fruit, for only 25 cents.

MILANI'S store is open from 5:00 A. M. to 9:00 P. M., and these luncheons are prepared and delivered on short notice.

By the way, have you tried his IMPORTED ITALIAN OLIVE OIL? He has the Costa and Columbus Brands, recommended so highly by physicians.

Joseph Milani

328 WEST FRONT STREET,

Near Grove Street. Tele. 993-L.

Importer of Italian, French and Spanish Table Necessities and Luxuries.

Try Our Popular Family Wash

5 CENTS PER POUND

All bed and table linen is washed, dried and ironed, ready for use; skirts, waists, dresses, corset covers, aprons, coats and vests are washed, dried, starched by our new process, ready to iron, WITHOUT DAMPENING; all night dresses, night shirts, pajamas, underskirts, drawers, stockings, socks, handkerchiefs, bathrobes, and flannel skirts, are washed and dried, ready to dampen and iron.

You can have all this done for the small price of 5c per pound Nothing less than 75c is charged for any bundle.

Write or 'phone us to call for your wash.

Ideal Steam Laundry Co.

535 North Ave. 'Phone 287-w. Plainfield, N. J.

5 28 6

PROGRESSIVES TO CONSIDER FOWLER

The executive committee of the Essex County Progressive Republican League will meet tomorrow afternoon at Newark, the call for the session having been issued yesterday. Chief among the topics for discussion will be the United States Senatorship and the stand to be taken by the Progressives as to the successor of Senator John Kean in the present campaign.

The mass meeting in Elizabeth tomorrow night arranged through the instrumentality of Congressman Charles N. Fowler to form a league for the furtherance of the principle of popular election of United States Senators is attracting a good deal of local attention and it is probable that most of the Essex Progressive leaders will go to the meeting in Proctor's theatre, that city, in a body.

There will be a meeting of the league some night next week, when formal action is to be taken on the Senatorship. Congressman Fowler has asked the Progressives to support him for Senator and he may get their support after tomorrow night's demonstration, which has been scheduled for him by his campaign managers.

Mr. Fowler is in the position of being a candidate for both United States Senator and Congressman. Naturally he can't hold both, and folks want to know which he's running for. He will make a hard fight for the nomination for Congress, and if he gets it will probably retire from the race for Senator. If beaten in the Fifth District he will continue to battle for Senator until the January caucus settles the question of Kean's successor.

BURGLARS GET $50 WORTH FROM FIRSTBROOK'S STORE.

The store of Fred H. Firstbrook, on Liberty street, was burglarized some time between 11 o'clock and midnight last night and $50 worth of cigars and other things stolen. Mr. Firstbrook, who lives over the store was awakened at about 1:30 by John Hess and John Fosbre, neighbors, who told him that the front door was open.

Descending to the store Mr. Firstbrook discovered that some of his stock had been taken and estimates the loss at the above figure. Apparently the burglary was not reported to the police as no record of the occurrence was given to the reporters this morning, although it was stated that a police officer was on the ground shortly after discovery of the robbery.

NEW ROAD TO SANITARIUM.

Glen Gardner, June 2.—At a joint meeting of the board of managers of the State Sanitarium for Tuberculosis Diseases and the Board of Freeholders of Hunterdon county Tuesday it was decided to use the old road known as Hillside avenue from the Central Railroad Station in this place to the sanitarium a part of the distance and build a new road the remainder of the way. Twenty thousand dollars was appropriated last winter by the State Legislature for a macadam road to the sanitarium. It is said that it will cost this amount to build a new road through the mountain from the main highway and that the freeholders will assume the burden of the expense of macadamizing the old road. State Inspector Meeker sanctioned the proposition. County Surveyor Grant Davis, of Whitehouse, was engaged to make the survey.

It is said that building the road over this route will shorten the distance by about half a mile and at the same time avoid a steep hill near the institution.

Round-house Roof Collapsed.

A portion of the roof of the Jersey Central round-house at Dunellen collapsed yesterday afternoon. No one was injured. The collapse of the roof is believed to be due to gases from the locomotives. The roof collapsed about five years ago.

Grand Opera.

"Now, look here," said Gertie Golightly to the basso who sang with her nightly.

"If we're to prolong
The last note of our song,
You've got to hold me less tightly."
—Ally Sloper.

Funeral of Mrs. Mattis.

The funeral services of Mrs. Richard Mattis will be held from the late residence, 1336 West Third street, Saturday morning at 11 o'clock. The burial will be at Somerville.

Banished.

John Williams, seventy-three years old, of the East End was banished from the city this morning by Judge Runyon for deplorable practices. He was arrested yesterday.

Funeral of Mrs. A. G. Thorn.

The funeral of Mrs. Albert G. Thorn will be held from the late residence, 620 East Front street, Saturday afternoon at 2:30 o'clock.

The Brotherhood of the First M. E. church will meet in Vincent chapel tomorrow night.

PLAINFIELD DOGS WIN HONORS AT MINEOLA

Plainfield dogs captured a large share of honors at the Mineola Horse Show at Mineola, Long Island, yesterday.

The Borets Kennels, of the Messrs. Anderson, at Watchung, in the Russian Wolfhound class, was awerded the reserve in the dog class and first in the bitch class.

The English Deerhounds, owned by Edmund L. McKenzie, of the Midlothian Kennels, were winers in their class.

A. G. Hooley's Meadowview Kennels, won first prize in the dog class and reserve in the bith class for English Setters.

MISS ANTOINETTE HILL HAS WON MORE HONORS.

Miss Antonette Dyett Hill, of No. 740 Belvidere avenue, a graduate of Plainfield High School, '06, and previously for several years a student at the Plainfield Seminary, was a member of the class graduated at Barnard College yesterday. In addition to taking her B. A. degree, Miss Hill also received honors in mathmatics from Barnard and the bachelors diploma in mathmatics from Teachers' College, Columbia University. During the present year in applied mathmatics Miss Hill has, among other courses, taken courses in surveying and navigation which she found most interesting. During a portion of her senior year she has taught mathmatics in the Horace Mann High School to a class of boys and a mixed class of boys and girls.

Next fall Miss Hill will enter Columbia University to work for an M. A. degree and probably will pursue other desired courses, majoring in mathmatics.

Must Kill His Horse.

Cruel treatment of a team of horses was responsible for the appearance in the city court this morning of J. R. Peterson, colored, of Westfield. Mrs. Eva Van Hoesen, the special agent for the Society for the Prevention of Cruelty to Animals, we the complainant and her son, Frederick, was the means of the arrest of Peterson. Judge Runyon ordered the destruction of the horse, which, according to the testimony of Dr. Butler, the veterinary, was the animal which should have remained in the stable.

N. P. H. S. Loses Hard Game.

N. P. H. S. was defeated by Somerville High at the latter place by the score of 1 to 0 in an eleven inning battle. Both nines performed in exceptionally fast style. A wild throw by Stine in the last inning was responsible for the defeat of the boroughites.

—Try a Press want ad. They pay.

Household Loan Co.
PLAINFIELD'S RELIABLE BROKERS

We make it easy as possible for honest people to borrow money from us through a CONFIDENTIAL CREDIT ACCOUNT which can be used whenever desired. Customers dealing here fully appreciate our method which comprises such features as giving an exact copy of agreement, also the privilege of making easy weekly or monthly payments, and allowing a Liberal Discount if paid before full time. We stand upon our reputation for HONORABLE DEALING and COURTEOUS TREATMENT, together with the statement that our RATES are positively lower than any company doing business in this County, a fact easily verified by comparison. Everything fully explained at our office or representative will call and give all particulars upon request.

Household Loan Co.,
148 EAST FRONT ST., PLAINFIELD, N. J.
Office Hours 8 A.M. to 6 P.M. Tele. 820-J.

Auction Rooms

The Murray Auction and Brokerage Rooms, cor, Park Ave. and 4th street, near C. R. R. station, dealers in Real Estate, Furniture, Modern and Antique, Bric-a-Brac, Silverware, Jewelry, Musical Instruments. We buy anything and everything in good and clean condition, and repair lame furniture. 18 years experience in buying and selling and conducting auction sales. Tel. 666.
R. MURRAY, Auctioneer.
3 14 tf

REMOVAL NOTICE.
Plainfield's Second-Hand Furniture Store
Owing to our increase of business we were compelled to move to larger quarters. We have moved from 118 to 120 Madison avenue, Jackson Building, where we will be glad to welcome our old as well as the new customers. We buy anything and sell everything. All orders promptly attended to.
120 Madison Ave., Jackson Bldg.
Telephone 1064-M-2

A. M. RUNYON & SON,
UNDERTAKERS.
402 Park Avenue. Telephone No. 40.
Office open day and night
Office of Hillside Cemetery
New York Office—50 Great Jones St.
Tel. call 3345-Spring.
New York Embalmers License—1220.
New York Registered Licensed Undertaker No. 315.

Established 1872.
P. CASEY & SON.
UNDERTAKERS AND EMBALMERS
Office 116 Park Ave., Tel. 884-w. Res. 417 W. 3d St., Tel. 903-r. Office open day and night. N. Y. office 10 E. 23d St. Tel. 2094 Gramercy.

H. DE MOTT
UNDERTAKER.
56 Somerset St. 'Phone 1128-W

Chas. L. Stanley,
159 East Front St. 'Phone 928
Headquarters for choice Cut Flowers and Potted Plants. Floral design work a specialty. 33,000 feet of glass. South Ave

L. L. MANNING & SON.
STEAM GRANITE WORKS,
Corner Central Ave. and West Front St. Opposite First Baptist Church.

MARRIED.

BELLOWS—PENNY—On April 29, 1910, at the residence of Mr. and Mrs. Samuel Townsend by the Rev. George A. Warner, Maria Morton Penny to George Edwy Bellows.

DIED.

TRUELL—On Tuesday, May 31, 1910, Rosie B., wife of John R. Truell.

Funeral services at the Seventh-Day Baptist church, on Friday, June 3, at 3 p. m. 6 1 2

KELLY—At Dunellen, N. J., May 31, 1910, Thomas Kelly, in his 28th year.

Funeral from the residence of his father, Bartley Kelly, Madison avenue, Dunellen, N. J., on Friday, June 3, at 10 a. m.

THORN—On Wednesday, June 1, Cornelia Van Duyn, wife of Albert G. Thorn, in the 81st year of her age.

Funeral service at her late residence, 620 East Front street, on Saturday, June 4, at 2:30 p. m.

MATTIS—On Wednesday, June 1, 1910, Amanda M., wife of Richard Mattis.

Funeral services at her late residence, 1336 West Third street, on Saturday, June 4, at 11 a. m. Interment at Somerville, N. J. 6 2 2

M'CARTHY—In this city, June 1, 1910, Catherine, wife of Owen McCarthy, in her 70th year.

Funeral from her late residence, 963 South Second street, Friday, June 3, at 8:15 a. m. and from St. Mary's church at 8:45 a. m., where a requiem mass will be offered for the repose of her soul. Interment in New London, Conn.

Classified Advertisements

Rates for advertisements under this heading one cent a word for first insertion, one half a cent a word for consecutive insertions of the same advertisement running for less than one month, one month, fifty cents a line (6 words to a line), double rate for advertisement set in capitals.

No advertisements received for less than ten cents.

Copy for death and marriage notices and classified advertising accepted up to 2:30 p. m.

THE DAILY PRESS is not at liberty to give any information regarding advertisements that require an address in care of this office. Persons answering these ads. should mail or leave answers as stated in advertisements.

Help Wanted—Male.

WANTED—Three men as ushers at Proctor's Theatre; must be well recommended; good wages paid. Apply H. W. Turner. 6 2 3

WANTED—Clerk. Telephone Co., Plant Department, 109 East Fourth street. 6 2 6

WANTED—A white man to make himself generally useful about a small place and take care of garden; give references and name wages wanted. Address R. C. W., Daily Press. 6 1 3

WANTED—Men. New York Telephone Co., 109 East Fourth street. 6 1 4

WANTED—Boy for office work; must be good penman, quick at figures; state age and how far in school. Address in own hand writing, C. H. J., care Press. 5 13 tf

Situations Wanted—Female.

WANTED—Positions for white cook and waitress, from July 1. Call 718 Madison avenue. 5 24 tf

LAUNDRY work done at home or by the day. Apply 542 West Fourth street. 6 1 3

YOUNG woman wants position as bookkeeper or office work; experienced. Address Experience, care Press. 6 1 2

WELL recommended chambermaid and waitress desires situation. Apply at present situation, 139 East Seventh street. 6 1 2

YOUNG German woman wants position as cook; no washing. Address E. S., care Daily Press. 5 31 3

YOUNG girl wants position to learn to do general housework. Apply 206 Duer street.

PLAIN dressmaking done at home. Inquire 23 Lincoln place. 6 2 3

WOMAN wants situation as general houseworker or cook. Call 68 Elm place. 5 31 3

WANTED—Day's washing to take home. Call 215 Muhlenberg place, Plainfield, third floor. 5 31 3

Real Estate Wanted.

WANTED—To buy a seven or eight-room house, near town; must be reasonable. Address J. A., care Press.

Special

BUTTER
Rockdale Print - 38c lb
" Creamery 36c lb
Fancy Elgin Butter 34c lb

Neuman Bros.
GROCERS
Watchung Avenue and Fifth Street

MONO
Fireproof Storage Warehouse.
Separate Rooms, Fireproof Partitions. Clean, Dry, Secure.
Inspection Invited—Open 8 a. m. to 6 p. m.
FURNITURE REMOVED WITH CARE.
Telephone 522-W. Opposite freight depot.

Help Wanted—Female.

WANTED—Strong young woman to lift and wait on elderly lady during the day. Apply at 145 East Sixth street. 6 2 2

WANTED—A bright young women, age ranging from 17 to 23 years, to learn telephone operating; paid while learning; rapid advancement to those who qualify. Apply 109 East Fourth street. 5 23 tf

WANTED—Girl for general housework. Call 414 West Eighth street. 5 31 3

WANTED—Woman night attendant for elderly person. Apply 524 East Front street. 5 31 3

WANTED—A strong young girl, wash dishes and help in kitchen. Apply 312 East Seventh St. 5 31 3

WANTED—Good cook (white), for three in family; good wages. 909 West Seventh St. 5 31 3

WANTED—Girl or middle-aged woman for general housework. Call 955 Kensington Ave. 6 2 tf

WANTED—Young girl for light housework; references required. Inquire in feed store, 57 Somerset street. 5 31 3

WANTED—Woman as cook and to assist with laundry work; reference required. Call 531 West Seventh street. 6 1 3

WANTED—Competent girl for general housework; references required. Call 924 Kensington Ave.

WANTED—A young girl to help care for baby. Call 135 Grove street. 6 2 tf

THREE experienced waitresses wanted at once; no chamber work; wages $25 per month; two in families. Call at once Mrs. Keller's Agency, 22 Somerset place. 'Phone 196-W. 6 1 2

WANTED—Good steady wash woman. Mrs. George York, 1228 Columbia avenue, Netherwood. 6 1 3

WANTED—Experienced chambermaid and waitress (colored). 137 Crescent avenue. 6 1 3

WANT woman to work on mangle in laundry. Call at 535 North avenue, manager. 5 1 2

WOMEN ONLY—The greatest article ever invented for women and housewives; anyone can use; a blessing to womenkind. Sent anywhere in U. S. and Canada on receipt of price, 50c, stamps or coin. Rexx, 16 Warren street, Newark, N. J. 5 28 6

COOKS, general houseworkers, nurses, waitresses, laundresses, day workers, etc., with good references, can secure good positions at Hall's Employment Agency, 115 Madison avenue. Telephone. 5 24 1m

COLORED waitress wanted, with good reference. Apply 526 West Seventh street. 5 31 tf

WANTED—Working housekeeper (white); reference. Call afternoon, 912 West Seventh street. 5 24 tf

Chickens and Eggs.

WHITE Leghorn chicks wanted; state strain, age, price in first letter. Address "Leghorn," Daily Press. 6 1 2

EGGS, EGGS, EGGS—Have you any to sell? Will pay market price and call three times a week. Drop us a postal. Brookside Poultry and Egg Farm, South Plainfield, N. J. 5 3 15 tu th s

EGGS for hatching; single comb White Leghorn, Barred Rock, White Rock, Buff Orpington and Pekin duck. Netherwood Farm, Mountain avenue. Telephone 451-J. 5 2 tf

For Sale.

FOR SALE—Acerage, near Plainfield, city limits; less than $500 per acre. La Rue, 152 North avenue. 5 20 tf

FOR SALE—Nine-room bungalow, new, with bath. Make offer. 1430 East Second St., city. 5 11 1m

FOR SALE—McClellan army saddle and bridle. 55 Somerset street. 5 26 6

FOR SALE—To make room for new car, my touring car, in fine condition, new magneto, new tires, has been run only by owner, cost $2,750; price cash $800. Call 810 Belvidere avenue. 5 31 tf

FOR SALE—At a bargain a high Amesbury trap, red running gear, tan upholstery. 761 Kensington avenue. 5 12 tf

FOR SALE—Girl's large size tricycle, nearly new. 965 West Fifth street. 6 1 3

BEAUTIFUL $350 mahogany upright piano; used only few months; compelled to sacrifice regardless of value; price only $125 cash; no triflers. Address Great Bargain, Box 783, Plainfield. 6 1 3

FOR SALE—500 shares of National Mining and Leasing Co. stock at $700. Address Owner, care Press. 5 12 tf

FOR SALE—Lots on Union street, near Arlington avenue; also lots on West Seventh street; convenient to trolley. J. T. Vail. 9 27 tf

FOR SALE—Fresh young cow. W. M. Demler, Watchung. 6 2 2

FIRST-CLASS Jersey cow for sale. Dunellen Brick Yard. 6 2 3

FOR SALE at a bargain, 724 Hobart avenue; lot 75x150, 10-room house; all improvements; hardwood floors and trim; open fire place in living room; will be shown by appointment. Apply Edmund Rushmore, 212 Park avenue. 5 21 6 21-24-26-28-31-2

A PLAINFIELD business for sale. On account of my health will sacrifice a fine wholesale and retail business cheap for cash. "Business," Daily Press. 5 6 tf

OLD papers for sale; put up in packages of 100 copies for 10c. Apply at this office. tf

FOR SALE—At the Plainfield Glove Store, 58 Somerset street, a fine real kid glove embroidered, in tans, black or white. H. Texier. 1 3 tf

FOR SALE—Owner leaving town, elegant new decorated house, steam heat, double finish floors, open fireplace, ceiling beams panelled dining room, basement, barn; fine place for chickens. Address Bargain, care Press. 3 18 tf

FOR SALE—At a bargain, a high four wheeled Amesbury cart, in perfect condition. Call 761 Kensington avenue. 3 12 tf

Wanted Miscellaneous.

WANTED—Second-hand flat table desk. Address A. M., care Daily Press. 6 26 6

LACE RUNNERS AND FINISHERS WANTED; ALSO LEARNERS TAKEN; STEADY WORK ALL YEAR ROUND. APPLY NAT LEVY & CO., 339 WATCHUNG AVENUE. 6 2 tf

WANTED — Gentleman's saddle; good condition; give price. Address Cheap, Press office. 4 30 tf

Employment Agency.

EMPLOYMENT Agency, Mrs. Keller, 22 Somerset place, the oldest and most reliable. 'Phone 196-W. 6 1 1m

For Lent.

FOR RENT—Flat, with improvements, $20; also store, $10. Apply 664 South avenue. 4 22 tf

TO LET—Debele's Auditorium for parties, receptions, meetings, etc. 4 21 tf

TO LET—Half of house; 7 rooms; improvements; newly painted and papered; centrally located. Inquire Neuman Brothers. 4 12 tf

THE finest apartment in town to let; double floors, hot water heat and all decorated; 6 rooms and bath. Emerson and Second street. 4 13 tf

FOR RENT—5 rooms; all improvements; use of telephone; $19.50. 122 Watchung Ave. 5 26 6

LARGE and small rooms to let, furnished; all improvements. 315 Madison avenue, corner Fourth St. 6 2 3

TO LET—New double house; 7 rooms and bath each floor; all improvements. Apply 5 Grove street 2 25 tf

LOFT—Suitable for photographer tailor, storage or similar purposes centrally located. Elston M. French 171 North avenue. 9 27 tf

FLATS to let. Apply 187 North avenue. 4 19 tf

STORE to let, 145 West Main street, Somerville, N. J. 5 26 6

TO LET—Flat, Jackson building. Inquire Fred Endress, 941 West Sixth street, or janitor. 5 11 tf

HOUSE, 321 Park avenue, living apartments or business. John Manley, 205 Park avenue. Hoagland's Express. 5 31 6

TO LET—Barn for storage or usual use. 754 Kensington avenue. 5 31 3 tu-th-s

TO LET—New 4-room apartment, Grove street, above Greenbrook road; immediate possession; $10. Apply 84 Fairview Ave. 6 1 3

FOR RENT—Suite of unfurnished rooms; improvements; use of laundry. Address Central, care Daily Press. 5 31 3

TO RENT—House with six rooms; fine piazza. Inquire 216 Somerset street, North Plainfield 5 31 3

TO LET—10-room house; all improvements; 417 East Fifth street. Inquire Louis Fay, 423 West Second street. 4 27 tf

Rooms and Board.

GOOD accommodations; low rates Boyce's Hotel, 97 Somerset St. tf

TO LET—Furnished rooms without board. 134 Plainfield avenue. 4 20 tf

TO LET—Furnished room. 92 Somerset street. 6 2 3

NICELY furnished rooms to let, with board. Apply 609 Madison avenue. 6 2 6

FOR RENT—Two front rooms by private family; no other roomers. Address Rex, Daily Press. 6 1 3

CONNECTING rooms, with board. Mrs. Hellstrom, 312 East Seventh street. 4 6 tf

TO LET—Pleasant furnished room near boarding-house. Address L. S., care Press. 6 1 6

TO LET—Light, airy, furnished room; all improvements. Inquire 334 East Fifth street. 3 5 tf

PLEASANT front room to let, with board. 327 East Fifth street. 5 24 1m

VERY desirable suite of three rooms with bath; also double and single rooms, during the summer season. The Waldorf, 132-134 Crescent avenue. 5 26 tf

NICELY furnished rooms; improvements. 122 East Fifth street. 5 26 1m

FURNISHED room with board. 440 West Front. Tel. 418-L. 5 5 1m

PLEASANT rooms to let, with board. Miss Vreeland, 822 Second place. 4 16 tf

PLEASANT furnished rooms. 48 Craig place. Light housekeeping allowed. 4 20 tf

FURNISHED rooms with improvements for light housekeeping. 445 Orchard place. 5 21tf

FURNISHED rooms, light and airy, in nice neighborhood, near centre of town. 225 East Fifth St.

Lost and Found.

WILL the person that took in mistake the glasses and case left on desk of the Plainfield Trust Co. kindly return same to The Daily Press office or Belleview Avenue Nursery Co., and receive liberal reward. 6 2 tf

LOST—Black and white check coat on way to theatre. Leave at Daily Press office.

LOST—Gold watch and fob. Return to this office. Reward.

LOST—A watch fob with a medal and P. H. S. class pin attached. Reward if returned to 31 Rockview avenue.

LOST—P. H. S. 1910 class pin; initials M. M. D. on back. Reward at Daily Press office.

LOST—Gold chain with pearl and coral pendant, between Netherwood and Public Library. Return to 522 Belvidere avenue and receive reward. 6 1 2

Situations Wanted—Male.

YOUNG man wants position taking care of horses or automobiles; good reference. Call 1219 North avenue after 6 p. m. 6 1 3

COACHMAN and useful man; thoroughly understands horses, harness, carriages; all around man; willing, obliging; references. Address Coachman, care Daily Press.

Miscellaneous.

AN OWNER, having an automobile, and not having sufficient use for same will take parties out by the day or hour; careful driver; best of reference. Apply through telephone 775. 5 10 tf

CARPET and rug weaver. C. Dennis, 738 East Seventh St. 5 3 tf

THE EXCHANGE, No. 325 West Front street. Tel. 901-R. Largest display in furniture, rugs, bedding and general household goods in the city. Cash or liberal credit. An honest man's promise to pay—that's all we ask. 1 5 tf

H. H. BUTLER, D. V. S.—Pet animals a specialty. OFFICE AT GORMLEY'S Riding School, Kensington avenue, near Putnam. Telephone 194 (cut out for reference). 1 8 tf

STORE your furniture with the Plainfield Storage Company; reasonable rates. Orders left for moving vans. Nagle's, Front and Grove Sts. 1 7 tf

GARDENING, lawn work, housecleaning; satisfaction guaranteed. J. D. Goode, 553 South Second street. 5 7 1m

BEFORE selling your furniture see Latourette, 326 West Front St. tf

AUTOMOBILE INSURANCE. RELIABLE COMPANIES. J. T. VAIL, 177 NORTH AVENUE. 3 28 tf

COME in and let us demonstrate the "Firestone" demountable rim (no more tire trouble). Plainfield Auto Tire Co., 407 Watchung avenue, 'Phone 316-W. 1 11 tf

MRS. HALL'S hand laundry, 115 Madison avenue, telephone 1581-W. Fancy dresses shirt waists, children's clothes, shirts, vests etc., laundered. Work called for and delivered. 5 28 1m

STORAGE—See Hoagland's Express, 205 Park avenue, or J. Manley, Metropolitan Life Insurance, 321 Park avenue. 5 28 6

TURN in your old auto tires for new ones at the Plainfield Auto Tire Co., 407 Watchung avenue. 8 21 tf

BABIES crochet sacques for sale, all prices; also ladies' knitted sweaters made to order. Mrs. Mayer, 54 Pearl St., North Plainfield. tf

P. H. LATOURETTE, auctioneer; sales promptly attended to; satisfaction guaranteed. 326 West Front street. 3 10 tf

PHOTOGRAPHS taken in the home; portrait work of children a specialty. N. S. Wardner, 610 Division St. 'Phone 100-W. 5 18 tf

THOSE interested in building should send for catalogue of books on suburban and country houses. The Wm. T. Comstock Co., 23 Warren street, New York. 3 15 tf

Money to Loan.

MONEY TO LOAN on bond and mortgage. Mulford, opposite depot. 12 28 tf

MONEY to loan on bond and mortgage. Charles L. Moffett, attorney, Woodhull & Martin building. 6 9 tf

MONEY to loan on bond and mortgage. Reuben Knox, The Stirling. 5 25 1m

TITLES abstracted for purchasers of real estate and bond and mortgage loans; money on hand for first-class mortgages. Chas. J. McNabb, 209 North avenue. 5 21 1m

MONEY to loan on bond and mortgage. J. T. Vail. 4 9 tf

MORTGAGES placed on good security. Francis J. Blatz, First National Bank Building. 8 21 tf

$25,000 TO LOAN at 5 per cent. in sums to suit, on good mortgages. Elston M. French, 171 North avenue. 9 19 tf

Real Estate Agents.

REAL ESTATE for sale or rent. Edmund Rushmore, 212 Park avenue; also Singer building, New York. 5 16 tf

THOSE desiring to own a farm should consult one who has been selling farms for years, and he is yours truly, William Henry Rogers, 136 Park avenue, Plainfield. Telephone 44. tf

REAL ESTATE for sale, rent and exchange. Insurance in strong companies at lowest rates; money loaned on real estate. Thickstun & Emmons, 197 North avenue. tf

For Sale or To Let.

FOR SALE or rent, 503 East Seventh street, 9 rooms; on trolley; all improvements. Inquire at 657 East Sixth. Also for sale. Must be seen to be appreciated. 6 2 tf

FOR SALE OR TO RENT—A modern ten-room house on Rockview avenue; immediate possession. Address A. E. Faber, Jr., 92 Mercer avenue. 4 25 tf

SOME STATE NEWS BRIEFS

State milk inspectors appeared at Millville early Tuesday and took samples from the several dairymen.

The Gloucester City Advertiser, a weekly started in 1888 and continued by William D. Jenkins, has been sold to Frederick Jenkins, his brother, and at one time associate partner.

Knocked down by a bicycle Tuesday, Benjamin Vertan, twelve years old, of Haddon Heights, was badly injured about the right side and was cared for at Cooper Hospital, Camden.

Sixteen-months-old Edward Skyczowski, of 348½ Fifth street, Jersey City, died Tuesday in St. Francis Hospital, that city, as the result of burns received while playing near a bonfire.

The American Street Railway and Inter-Urban Railway convention has decided to hold its next convention in Atlantic City some time in the fall. It will be attended by 2,000 delegates.

Stumbling downstairs at his home, Third and Pearl streets, Camden, Tuesday afternoon, John F. Herter, thirty-two years old, was severely hurt, and was cared for at the Homeopathic Hospital.

As the result of catching his right hand in an oven door at a bakery Monday, Charles Mingenmay, twenty-three years old, of 621 North Ninth street, Camden, had three badly crushed fingers dressed in Cooper Hospital.

Members of the South Jersey Farmers' Picnic Association met Tuesday night at Washington Park and decided to hold the annual picnic this year Wednesday, August 3, at the park. The features will be a baby show and exhibits of farm products.

Compilers of vital statistics for Trenton find little to please them in the monthly report as there were thirty-one more deaths than births during May. Discouragement is also found in the fact that there were only seventy-four marriages, an unusually small number for springtime.

Dr. Gordon D. Walton, of 8 Church street, Paterson, was bitten by a dog last Saturday while leaving the house of one of his patients, and it was necessary for him to seek the services of other physicians for treatment. He had just left the house when a large dog caught him on the calf of the leg, sinking his teeth deep in the flesh.

Fears of commuters of a raise in fare between Atlantic City and Pleasantville were realized Monday night, when announcement was made of a doubling of the five-cent fare, which has been in existence for years on both the Suburban and the Shore Fast Line, recently consolidated. The raise went into effect yesterday. Officials insist that they have been carrying passengers at a loss.

Ethel Clement, aged twenty-two years, of 335 Mechanic street, was thrown from a carriage at the Woodbury turnpike, near Westville, Monday, and her right ear was torn off and her head lacerated. She was driving with John Gormley, aged twenty-two years, of 637 South Third street and when an automobile passed the horse became frightened, backed into a ditch and threw Miss Clement out.

The steamboat Brazoria, of the Atlantic City Transportation Line, which connects Atlantic City with Philadelphia, rammed and sank the power yacht Breeze, belonging to Captain John J. Conover, while backing out of the Inlet Tuesday. Edward Conover, son of the yacht owner, risked his life in an effort to get the yacht out of the way and was forced to jump overboard to save himself. The yacht was sunk, but can be raised.

When partly through his discourse in the M. E. church at Winslow, Sunday night, Rev. H. J. Heinemann startled the younger element by exhibiting a letter received from a detective bureau, threatening exposure of several young people if certain practises alleged to be going on in the town were continued. The pastor declined to go into particulars, but it is thought the letter had reference to a poolroom, which has been flourishing of late.

Tyler M. Gibbs, who pleaded guilty to conspiracy to defraud an engineering company for whom he was foreman in the erection of a lighthouse in the Deleware Bay, has been released from the Cumberland county jail and has left Bridgeton. He had been in jail just four months. He was sentenced to pay a fine of $1,000. Two weeks ago the portion of the fine not served out by his incarceration was remitted, with the exception of $200, and this amount he finally succeeded in raising.

Raisin Brown Bread.

Three cups yellow corn meal, one and a half cups graham flour, one cup New Orleans molasses, one teaspoon soda dissolved in one-half cup hot water, one teaspoon salt, enough sour milk to make soft batter. Mix flour and salt, then molasses with soda, stir until foamy, then add the milk and one and a half cups sultana raisins. Fill mold half full and steam three hours.

HAHNE & CO.

IMPORTERS · NEWARK'S STORE BEAUTIFUL BROAD, NEW AND HALSEY STREETS · RETAILERS ·

The Most Industrious Store in Newark---The City of Industry

SUMMER HATS AT 4.75

This is a great collection of prettily trimmed hats for the summer-time at this low price—why, they show up superior to many hats that are sold in other stores at $8 and $10. Ever so many color effects to choose from—all sorts of shapes and sizes—big hats, little ones, turned-up brims and turned-down brims, mushroom and other effects bedecked with flowers, ribbons and ornaments—your choice of hundreds at only..... $4.75

Trimmed Hats with somewhat finer materials than those in the $4.75 collection—many original styles—the product of our own milliners; effects usually seen only in hats costing $15 and $18; here at $9.75

Fine Black Chip Hats—the most popular shapes; $2.25 values at only..... $1.45

Imitation Ostrich Willow Plumes—black and desirable colors; regular $2 values, at..... $1.45

FOUR HOUR, 9 TO 1 O'CLOCK SALE

Elegant Trimmed Hats in a large variety of shapes and styles, and a wide range of color effects, all prettily trimmed with flowers, ribbons, wings and ornaments; strictly new hats, almost all of them from our own workrooms; made for our lines selling at $4.75 to $7; to be sold tomorrow morning, beginning at 9 o'clock and continuing until 1 o'clock, if they last so long, at only..... $2.00

OUR SEMI-ANNUAL SALE OF SILK REMNANTS AT HALF

Almost every woman knows what this silk remnant sale of ours means. They know that twice a year we clear out all our short lengths of silks—black and colors—at just half the regular marked prices, which are always reasonable. They know that we include in this sale many dress lengths, and that it is really the most important remnant sale held in any Newark store.

Included in the offerings on tomorrow's remnant table will be: **Fancy Taffetas, Fancy Louisines, Choice Checks, Pretty Plaids, Figured Plain Taffetas, Peau de Cygne, Louisines, Messalines, Satins, Crepe de Chine, Pongees, Foulards, Plain and Fancy Black.**

Lengths running from **one yard** to **full waist** and **dress lengths.**

The entire collection on sale on **Bargain Table No. 2**, near Broad Street door.

No credits or exchanges allowed.

BIG TWO-DAY SALE GOOD STOCKINGS

Thousands of pairs of good grades of stockings for women and socks for men—many styles and various weights—are included in this sale for Friday and Saturday.

Women's 25c Stockings of Lisle and Cotton—blacks, fancies and colors; also Black Cotton with split, unbleached soles, double soles, heels and toes, for ..... .19

Women's Imported Stockings—high-grade lisle cotton; blacks, tans and fancy colorings; 35c and 50c grades for..... .29

Women's High-Grade Imported Stockings—fine lisles and cottons; gauze weights; blacks, tans and fancies; double garter tops; reinforced heels, toes and soles; 50c and 59c grades for..... .39

Men's Imported Socks of Lisle and Cotton; black, tans and fancy colorings; plain and embroidered insteps; 35c to 50c grades..... .25

Men's Lisle and Cotton Socks—blacks, tans and fancies; embroidered insteps; 25c grades for only ..... .17

Main Floor.

UNDERWEAR IN A TWO-DAY SALE

Women's Undergarments of dependable makes at greatly lowered prices are in this sale, and there are thousands of pieces to choose from.

Women's Vests, Pants and Union Suits—White, ribbed, cotton and lisle, including the extra large sizes; standard 35c grades..... .25

Women's Union Suits—White ribbed; low neck, sleeveless styles; knee lengths; lace trimmed; 50c grades for ..... .39

Women's Cotton Vests—White ribbed; low neck, sleeveless; also with short sleeves; 19c grades, at ..... .12½

Lisle Vests—Imported; white ribbed; low neck; sleeveless or with short sleeves; special at ..... .35

Three for $1.00. Main Floor.

Advertisements
—FOR—
New York Herald,
World, Times, Sun, Journal, Telegram, American, Brooklyn Eagle
—and—
Newark Evening News
Received at
The Daily Press
AT REGULAR OFFICE RATES

PROPOSALS FOR BRIDGE

Sealed proposals will be received by the Joint Committee of the Boards of Chosen Freeholders of the Counties of Union and Somerset at eleven o'clock a. m., Friday, June 3, 1910, at the office of F. J. Hubbard, County Engineer, 201 Park Avenue, Plainfield, N. J., for the construction of a bridge over Green Brook on the Washington Valley Road, back of Scotch Plains.

Plans and specifications are on file and may be seen at the office of F. J. Hubbard, Union County Engineer, at the above address, or at the office of Joshua Doughty, Jr., Somerset County Engineer, Somerville, N. J. The right is reserved to reject any or all bids.

J. HERVEY DOANE,
Clerk Joint Committee.
5 24 27 31 6 2

J. C. POPE & CO.,
INSURANCE AGENTS!
110 E. Front St. Plainfield, N. J.

PARQUET & HARDWOOD FLOORS
Old Floors Refinished
GEO. E. WATT
150 North Ave. Tel. 333-w

Central R. R. News Stands.

You can get it at the C. R. R. News Stands, both depots, Plainfield Daily Press and Elizabeth Journal on sale at both stands. Philadelphia Morning, Evening and Sunday Papers. Largest assortment of Magazines and Weekly Papers in the city. Back numbers procured. Brooklyn Papers, English Publications. Daily and Sunday Papers delivered. Orders left at stand receive prompt attention. Open Sundays.

—Use Press Want ads. They pay.

J. HIMMELFARB,
Ladies' Tailor and Fashionable Dressmaker
Suits to order at very Low Prices for this month. Fit Guaranteed.
My Workmanship Speaks For Itself
309-311 NEW ST.
TELEPHONE 903-J.
Near Truell's Court

Kindling and Grate Wood.
Cedar Posts and Bean Poles. Prompt deliveries. Orders received at
89 SOMERSET STREET.
JOHN MOBUS,
P O Box 320 Telephone 19-F-41

McCULLOUGH'S STEAM MILL,
21 Steiner place, North Plainfield, N J
R. H. McCULLOUGH, Prop.
Sash, Blinds, Doors, Mouldings, Scroll Sawing, Turning etc.
Estimates cheerfully furnished

WALKS
We Construct Them
Trap Rock, Cement
Experience
R. G. BUSH
Tel. Con. 743-5 South Ave

ESTATE OF Emma Compton, deceased. Pursuant to the order of George T. Parrot, Surrogate of the County of Union, made on the application of the undersigned, executors of said deceased, notice is hereby given to the creditors of said deceased to exhibit to the subscribers under oath or affirmation their claims or demands against the estate of said deceased within nine months from the thirteenth day of April, 1910, or they will be forever barred from prosecuting or recovering the same against the subscribers.

MARY D. COMPTON,
ALFRED H. COMPTON,
Executors.
CODINGTON & SWACKHAMER,
Proctors.
4 14 9 th Fees $11.10

Arrival and Departure of Mails

PLAINFIELD POSTOFFICE.
August 1, 1909.

Office opens 7 a. m., closes 7 p. m.
On Saturdays closes half hour later.

NEW YORK MAILS.
Arrive—7.30, 8.40, 11.30 a. m., 2.30, 5.00, 6.30, 8.30 p. m., 12 midnight.
Close—6.30, 8.15, 9.50, 11.50 a. m., 2.20, 6.00, 7.45, 9.00 p. m.

SOMERVILLE AND EASTON.
Arrive—9.00 a. m., 1.30, 3.15 and 7.00 p. m.
Close—8.00 a. m., 1.30 and 4.30 p. m.

PHILADELPHIA DIRECT.
Arrive—7.30, 8.40, 11.30 a. m., 2.30, 7.00 p. m.
Close—6.30, 8.15, 11.30 a. m., 12.35, 2.20, 6.00, 7.45, 9.00 p. m.

THROUGH FAST MAIL FOR EAST.
Close—11.50 a. m. and 7.15 p. m.

DIRECT THROUGH FAST MAILS FOR WEST AND SOUTH.
Close—11.30 a. m., 12.35, 6.00 and 7.45 p. m.

PENNSYLVANIA, WEST OF EASTON.
Close—6.30 and 8.00 a. m., 12.35, 6.00 p. m.

ELIZABETH, DIRECT.
Arrive—8.40 a. m., 2.30, 5.30 p. m.
Close—8.15 a. m., 12.35, 2.20, 6.00, 9.00 p. m.

NEWARK, DIRECT.
Arrive—8.40 a. m., 2.30, 5.30 p. m.
Close—6.30, 8.15, 9.50 a. m., 12.35, 2.20, 6.00 p m.

WATCHUNG
Arrive—1.00, 6.45 p. m.
Close—9.00 a. m., 5.30 p. m.

WARRENVILLE
Arrive—1.00 p. m.
Close—9.00 a. m.

SUNDAY MAILS.
Office open from 9.30 to 10.30 a. m.
Mail closes at 6.15 p m.

E. H. BIRD, P. M.

ADMINISTRATOR'S SETTLEMENT — Notice is hereby given, that the final account of the subscriber, Administrator of Mary McDonnell, deceased, will be audited and stated by the Surrogate, and reported for settlement to the Orphan's Court of the County of Union, on Wednesday, the twenty-second day of June next.
Dated May 18, 1910.
THE PLAINFIELD TRUST COMPANY
CRAIG A. MARSH, Proctor. Fees $4.20
5 19 5th

EXECUTOR'S SETTLEMENT — Notice is hereby given, that the account of the subscriber, executor of Mary Elizabeth Lee Mann deceased, will be audited and stated by the Surrogate, and reported for settlement to the Orphans Court of the County of Union, on Wednesday, the fifteenth day of June next.
Dated, May 11, 1910.
WALTER PETERSON.
Fees $4.20 5 12 5 th

EXECUTOR'S SETTLEMENT—Notice is hereby given, that the final account of the subscriber, executor of George Giebelhouse, deceased, will be audited and stated by the Surrogate and reported for settlement to the Orphan's Court of the County of Union, on Wednesday, the twenty-second day of June next.
Dated May 18, 1910.
FERDINAND E. BLUME.
CRAIG A. MARSH, Proctor. Fees $4.20
5 19 5 th

Press Want Ads. Pay

PAINTERS AND DECORATORS.

Take a Look in our Window and you will be convinced that the latest in interior work—Aerochrome Washable Wall Decoration—is very handsome and effective.
Woolston & Buckle
Painters and Decorators
143 NORTH AVENUE.

MOVING DAY
Are you moving? If so, you want the finest
WALL PAPERS
for your new home.
If you are a tenant, tell your landlord that you want to make your selection from our new and complete stock. The result will please you both.
Jas. C. Hansen
Dealer in WALL PAPERS, PAINTS, OILS GLASS, Etc.
141 East Front Street
TEL. 346 ESTIMATES FURNISHED

M. WARREN
PAINTER, DECORATOR and PAPERHANGER
85 SOMERSET ST.,
opposite Sangerbund Hall.

Special Notice!
For the month of May we will take orders for STYLISH SUITS from
$18.50 to $35.00.
No finer tailoring than ours, none so good for the price. We invite your inspection.
Rogoff, the Tailor,
110 West Second St.,
Next to Plainfield Theatre.

Vail
JEWELER AND OPTICIAN
108 Park Ave.,
calls your attention to his
Rimless Glasses.
They Look Good and You See Good.

JOS. F. BURKE
718 Monroe Ave. Tel. 145-R.
Successor to Mrs. John Brown
General Contractor and Grader
Cesspools and Vaults Cleaned
Satisfaction Guaranteed.
Positively the only oderless Excavator in the City.
Estimates cheerfully given.
Leave orders at
J. T. Vail's, North avenue., 'Phone 204.
Postoffice Box 718.
For prices address
FRANK BURKE, Manager.
825 W. Third St. Tel. 1306-W.

ICE 35 cents
Commencing April 1, I will deliver ice to families in Plainfield and North Plainfield at 35c per hundred. The quality is the finest natural ice ever cut and the service will be first-class. I solicit the patronage of Daily Press readers and others.
JOHN MORTON
Office 145 North Ave. 'Phone 1086.
Residence, 53 Mountain Ave.
'Phone 454-J. 3 22 tf

Strawberries
Just the right berries for your tables—large, fresh and red ripe. You will enjoy their sweet, delicious flavor.
Reasonable prices and prompt. free deliveries.
W. W. DUNN
THE PARK GROCER
Duer St. and Lincoln Pl

Hoagland's Express
FURNITURE MOVING VAN
Careful & Experienced Men
Office 205 Park Av. Tel. 833-w
Home Tel. 648-L.

ALEX. LUSARDI.
Foreign and Domestic Fruits, Choice Confectionery, Nuts, Cigars, etc.
211 W. Front St. Tel. 507-W.

COAL DEALERS.

JOS. HARRIGAN
OLD COMPANY'S LEHIGH COAL
929 South Avenue
Telephone 193.

TenEyck & Harris,
Dealers in
LEHIGH VALLEY COAL
Office: Rowley's Drug Store, 218 West Front Street. Telephone 549-w.

Coal I have on hand some very fine Hard and Medium Coal. All kept undersheds. Pea Coal. **Coal**
15 cents a ton reduction on cash orders.
L. A. RHEAUME
148 East Fourth St. Telephone 80-W
Yard, 674 South Second St. Telephone 231

GEORGE O. STEVENS
747 West Front St.

R. L. CLINE
(Successor to C. H. Ruggs & Co.)
Best Quality Lehigh Coal
Yard and office 430 West Third St. Tel. 17

TenEyck & Kelley
Successors to Keeley Co.
COAL
741 SOUTH AVE. Tel. 1155

To Whom It May Concern.

This is to notify the Trade in general, Hotels, Saloons, etc., that D. Loprete, of Newark, N. J., the largest Bottle Dealer in the State, has opened a Branch of his business at No. 49 Maple Avenue.

Anyone having Bottles, Papers, Iron and Metals, etc., to dispose of, call No. 1055 Telephone, and same will be promptly attended to.

I have on hand all kinds of Bottles, new and second-hand.

Hotel Trade a Specialty.

Newark address, 189-203 Frelinghuysen Avenue.

JOHN WINZENRIED'S
Storage Warehouse
816-818 WEST FRONT ST.
Separate Rooms—Clean and Dry.
Furniture removed with care.
Tel. 640-R. Residence 312 Lee place.

A. H. ENANDER,
Sanitary Plumbing, Gas Fitting, Steam and Hot Water Heating.
Contractor for Sewer Connections.
125 WATCHUNG AVE.

John Lo Presti's
405 Watchung Avenue,
Come and try our Home-made Ice Cream, delivered to any part of the city.
Fruit and Confectionery.
Cigars and Tobacco.
'Phone 404-J.

FURNITURE.
Repaired and upholstered. Equal to new. Send a postal to
HARRISON, 140 CENTRAL AVE.
Cabinet maker, Polisher, Mattress Maker.

PLAINFIELD WINDOW CLEANING CO.
H. MERSTRICH, Prop.
Stores, Offices, Private Residences, New Buildings, Cleaned, Scrubbed and Oiled. Office, 145 East Front Street. Tel. 864-J

E. B. Maynard's
Tonsorial Parlors. Electrical Massage for face and hair. First-class work. Children's Hair Cutting a specialty.
Tel. No. 758.
141 NORTH AVENUE.

L. Moraller & Son,
Watchmakers and Jewelers.
Watches, Clocks and Jewelry
Fine Watch and Clock Repairing a Specialty
219 Park Ave., Plainfield, N.J.

JOHN WIRTH
(Successor to Henry Liefke.)
BAKERY AND CONFECTIONERY.
201-203 West Front St. Tel. 728
Orders delivered at short notice.

HENRY WIERENGA
Residence 'Phone 517-J.
Furniture, Freight, Baggage Express and Rigger.
PIANO MOVING A SPECIALTY.

Now is the time when you need a
STOVE
and you may as well buy a good stove at a very Low Price. We are selling Stoves—Good Stoves—at low prices.
KADESH & LEVINE,
18 Somerset St.

CHRISTIAN ENDEAVOR.

Prayer Meeting Topic For the Week Beginning June 5, 1910.

Topic—Christ our judge.—Matt. xxv, 31-46. (Consecration meeting.) Comment by Rev. Sherman H. Doyle, D. D.

A judge in civil life is an official before whom those charged with civil or criminal misconduct are brought for trial. In our country there are various degrees of courts, each one limited as to the character of cases that may be tried before it. The supreme court of the United States at Washington is the highest form of court in our land, passing judgments affecting the constitution of the United States, and these judgments are final. It is the court of last resort, and its decisions cannot be appealed to any other tribunal. The surroundings of many courts are most brilliant, but none will be so glorious when Christ, the Son of Man, shall come, with all his holy angels, and sit upon the throne of His glory and judge the world. No human court has a universal jurisdiction, but when Christ appears as a judge it will be to judge the world, and His judgment will be final, and no appeal from it will be possible. These facts should impress us most seriously. We should think of Christ as a judge as well as our Lord and Saviour.

The jurisdiction of Christ as a judge will in the last day be a universal one. "And before Him shall be gathered all nations." The people of every nation that lived in the history of the world will stand before Him. Therefore we ourselves will be among that number. No one can escape. Many who commit crimes against civil governments fly to some distant land and escape trial, but this cannot be done in the day of the general judgment. Men will call upon the hills and rocks to fall upon them and destroy them, but nothing of the kind will happen. The righteous and the wicked will alike stand before Christ the Judge and receive sentence from Him.

In His capacity as judge Christ will divide all nations into two classes. The first, which he calls the sheep, will stand upon His right hand, and the second, designated as the goats, will stand upon His left hand. The sheep typify the innocent, the gentle, the good, while the goats represent the unworthy. The right hand signifies honor and favor, while the left hand denotes the opposite. This judicial distinction between the right hand and left hand is also found in classical writers. To the ones on the right hand Jesus in passing judgment says, "Come, ye blessed of my Father, inherit the kingdom prepared for you from the foundation of the world;" to those on the left hand, "Depart from me, ye cursed, into everlasting fire prepared for the devil and his angels." What joy to those upon the right hand! What awful woe and anguish to those upon the left hand! On one of these two sides we shall stand. One of these two judgments will be pronounced upon us. Which? It depends entirely upon us in the relation we assume toward Christ in this life.

Christ seems to base His judgments upon our personal goodness, but He really goes deeper than that. He recalls what they had done unto Him through doing unto His disciples and "in His name." Pure humanitarianism will save no soul. Works must be founded upon faith in Christ, for when those who were condemned declared that they had had no opportunity to do such things He replied that in doing them not unto the least of His disciples they did them not unto Him. In Christ's name and by faith in Him good works alone are well pleasing to Christ and to His Father.

The judgment of Christ is final and for all eternity. No sentence ever ends. "These shall go into everlasting punishment, but the righteous into life everlasting." How much, therefore, we have at stake in this judgment of Christ! "Everlasting punishment!" "Everlasting life!" Which will we choose?

BIBLE READINGS.

Gen. xviii, 23-33; Ps. i, 1-6; lxxii, 2-9, 13-17; Isa. xi, 3-5; Mal. iii, 1-3; Matt. vii, 1-5; Acts x, 34-43; I Cor. xi, 27-34; II Cor. v, 9-11.

Hungary and Egypt Press On.

Ex-Secretary Von Ogden Vogt, who returned from a trip to Europe and the east, has many encouraging things to say about Christian Endeavor as he found it in his travels. In Budapest, Hungary, where Professor Szabo for many years has been the efficient leader, the Endeavorers are taking hold of Christian Endeavor work in a spirit of reliant faith that is most gratifying. They have taken over and become responsible for one of the finest hospitals in the city. This hospital is excellently equipped for all medical work, and, besides, it has a fine chapel which will be used for religious services. Mr. Vogt was shown over the place, and he is delighted with all that he saw, especially the enterprise that has prompted the Endeavorers to engage in this great and responsible work. The Endeavor outlook in Egypt is also most gratifying, and the society is taking forward steps. Next year the Endeavorers hope to hold a great convention there, and, in view of this, Mr. Vogt assisted the workers in organizing what might perhaps be called an Egyptian Christian Endeavor union to push forward the cause. Thus abroad as well as at home Christian Endeavor, 1910, is closing up its ranks and pressing toward the mark.

Floating Endeavor.

On the United States battleship South Dakota there is a Christian Endeavor society with ten members. It was organized by one of the marines with the aid of Endeavorers in Honolulu.

54-40 OR Fight

By Emerson Hough

Author of The Mississippi Bubble

Illustrations by Magnus G. Kettner

(Copyright, 1909, by Bobbs-Merrill Co.)

"At the door, that first night, I was mad then over the wrong done to what little Womanhood I could claim

Her Garb, as Usual, Betokened Luxury.

for my own. I hated Yturrio. I hated Pakenham. They had both insulted me. I hated every man. I had seen nothing but the bitter and desperate side of life—I was eager to take revenge even upon the innocent ones of this world, seeing that I had suffered so much. I had an old grudge against women, against women, I say—against women!"

She buried her face in her hands. I saw her eyes no more till Threlka came and lifted her head, offering her a cup of drink, and so standing patiently until again she had dismissal.

"But still it is all a puzzle to me, madam," I began. "I do not understand."

"Well, when you stood at the door, my little shoe in your pocket, when you kissed my hand that first night, when you told me what you would do did you love a woman—when I saw something new in life I had not seen—why, then, [illegible] resolution that no woman in the world should be happy if I could help, I slipped in the body of the slipper a little line or so that I had written when you did not see, when I was in the other room. 'Twas that took the place of Van Zandt's message, after all. Monsieur, it was fate. Van Zandt's letter, without plan, fell out on my table. Your note, sent by plan, remained in the shoe!"

"And what did it say? Tell me at once."

"Very little. Yet enough for a woman who loved and who expected. Only this: 'In spite of that other woman, come to me still. Who can teach you love of woman as I can? Helena.' I think it was some such words as those."

"I had not thought any one capable of that," said I.

"Ah, but I repented on the instant! I repented before night came. In the twilight I got upon my knees and prayed that all my plan might go wrong—if I could call it plan."

But again I could only turn away to ponder.

"See," she went on; "for myself, this is irremediable, but it is not so for you, nor for her. It is not too ill to be made right again. There in Montreal, I thought that I had failed in my plan, that you indeed were married. You held yourself well in hand; like a man, monsieur. But as to that, you were married, for your love for her remained; your pledge held. And did not I, repenting, marry you to her—did not I, on my knees, marry you to her that night? Oh, do not blame me too much!"

"She should not have doubted," said I. "I shall not go back and ask her again. The weakest of men are strong sometimes!"

"Ah, now you are but a man! Being such, you cannot understand how terribly much the faith of man means for a woman. It was her need for you that spoke, not her doubt of you. Forgive her. She was not to blame. Blame me! Do what you like to punish me! Now, I shall make amends. Tell me what I best may do. Shall I go to her, shall I tell her."

"Not as my messenger. Not for me."

"No? Well, then, for myself? That is my right. I shall tell her how priestly faithful a man you were. Come," she said, "I will bargain with you, after all!"

"Any bargain you like, madam."

"And I will keep my bargain. You know that I will."

"Yes, I know that."

"Very well, then. I am going back to Washington."

"How do you mean?"

"By land, across the country, the way you came."

"You do not know what you say, madam. The journey you suggest is incredible, impossible."

"That matters nothing. I am going. And I am going alone— No, you cannot come with me. Do you think I would risk more than I have risked? I go alone. I am England's spy; yes, that is true. I am to report to England; yes, that is true. Therefore, the more I see, the more I shall have to report. Besides, I have something else to do."

"But would Mr. Pakenham listen to your report, after all?"

Now she hesitated for a moment. "I can induce him to listen," she said. "That is part of my errand. First, before I see Mr. Pakenham I am going to see Miss Elizabeth Churchill. I shall report also to her. Then I shall have done my duty. Is it not so?"

"You could do no more," said I. "But what bargain—"

"Listen. If she uses me ill and will not believe either you or me—then, being a woman, I shall hate her; and in that case I shall go to Sir Richard for my own revenge. I shall tell him to bring on this war. In that case, Oregon will be lost to you, or at least sought dear by blood and treasure."

"We will attend to that, madam," said I grimly, and I smiled at her, although a sudden fear caught at my heart. I knew what damage she was in position to accomplish if she liked. My heart stood still. I felt the faint sweat again on my forehead.

"If I do not find her worthy of you, then she cannot have you," went on Helena von Ritz.

"But, madam, you forget one thing. She is worthy of me, or of any other man!"

"I shall be judge of that. If she is what you think, you shall have her—and Oregon!"

"But as to myself, madam? The bargain?"

"I arrive, monsieur! If she fails you, then I ask only time."

"I begin to see, madam," said I, "how large these stakes may run."

"In case I lose, be sure at least I shall pay. I shall make my atonement," she said.

"I doubt not that, madam, with all your heart and mind and soul.",

"And body!" she whispered. The old horror came again upon her face. She shuddered. I did not know why. She stood now as one in devotions for a time, and I would no more have spoken than had she been at her prayers, as, indeed, I think she was. At last she made some faint movement of her hands. I do not know whether it was the sign of the cross.

She rose now, tall, white-clad, shimmering, a vision of beauty such as that part of the world certainly could not then offer. Her hair was loosened now in its masses and drooped more widely over her temples, above her brow. Her eyes were very large and dark, and I saw the faint blue shadows coming again beneath them. Her hands were clasped, her chin raised just a trifle, and her gaze was rapt as that of some longing soul. I could not guess of these things, being but a man, and, I fear, clumsy alike of body and wit.

"What are my stakes? How may I pay?"

"There is one thing, madam, which we have omitted," said I at last.

She swayed a little on her feet, as though she were weak. "I want," said she, "I wish—I wish—"

The old childlike look of pathos came again. I have never seen so sad a face. She was a lady, white and delicately clad; I, a rude frontiersman in camp-grimed leather. But I stepped to her now and took her in my arms, and held her close, and pushed back the damp waves of her hair. And because a man's tears were in my eyes, I have no doubt of absolution when I say I had been a cad and a coward had I not kissed her own tears away. I no longer made pretense of ignorance, but ah! how I wished that I were ignorant of what it was not my right to know. . . .

I led her to the edge of the little bed of husks and found her kerchief. Ah, she was of breeding and courage! Presently, her voice rose steady and clear as ever. "Threlka!" she called. "Please!"

When Threlka came, she looked closely at her lady's face, and what she read seemed, after all, to content her.

"Threlka," said my lady in French, "I want the little one."

I turned to her with query in my eyes.

"Tiens!" she said. "Wait. I have a little surprise."

"You have nothing at any time save surprises, madam."

"Two things I have," said she, sighing; "a little dog from China, Chow by name. He sleeps now, and I must not disturb him, else I would show you how lovely a dog is Chow. Also here I have found a little Indian child running about the post. Dr. McLaughlin was rejoiced when I adopted her."

"Well, then, madam, what next?"

"Yes, with the promise to him that I would care for that little child. I want something for my own. See now. Come Natoka!"

TO BE CONTINUED.

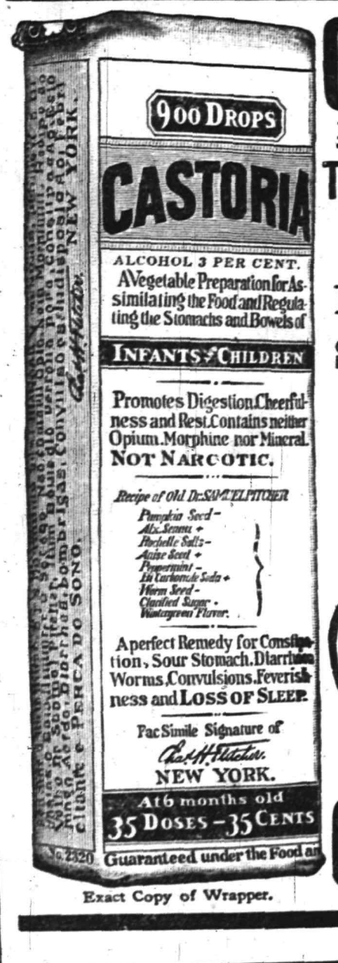

Exact Copy of Wrapper.

CASTORIA

For Infants and Children.

The Kind You Have Always Bought

Bears the Signature of Chas. H. Fletcher.

In Use For Over Thirty Years

CASTORIA

THE CENTAUR COMPANY, NEW YORK CITY.

(B)

No Deposit--75c. a Week

$39.50 for This Popular High Grade WHITE SEWING MACHINE

(LIST PRICE $65.00)

An elegantly constructed machine, fitted with Drop Head Automatic Lift, and all up-to-date improvements; nickle-plated hand wheel, ball bearings; full set latest style steel attachments. Top and four swell front drawers of best quarter sawed golden oak

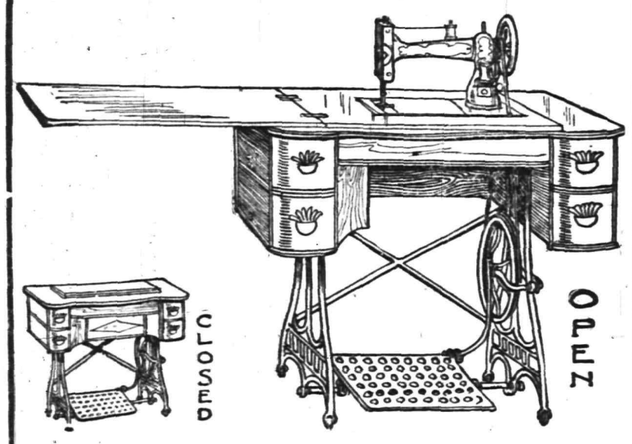

Free Demonstration on request.

An unheard of buying opportunity—look over every part see it operated, then order one sent home—we will trust you to pay 75c. a week—NO red tape, NO club plan, NO initiation fees; just say "charge it."

The "Old Reliable" Sewing Machine
$22 Up. No Deposit—75c. a Week

LOOK FOR OLD No 73 — THE OLD RELIABLE HOME FURNISHERS — COWPERTHWAIT AND VAN HORN CO. — 73-75 MARKET STREET — ESTAB. 1860 NEWARK N.J. — LOOK FOR THE TOWER

ALL PRICES MARKED IN PLAIN FIGURES

Spring Suits For Men

$10, $12, $15, $18, $20

The variety of Fabrics is big, the tailoring is exceptionally good—models are designed especially for the up-to-date dresser with all the characteristic vigor and ginger. Our lines in Hats, Caps, Ties, Shirts, Gloves, Underwear and Fancy Vests and Socks are complete. Can we interest you?

CLOTHING MADE TO YOUR ORDER

WERNER'S Clothing House

206 WEST FRONT STREET

HOTELS.

HOTEL WALDORF

EAST FRONT STREET.
HENRY WINDHAM, Prop.

Gottfried Kruger's Extra Beer on draught. Imported Wines, Liquors and Cigars. Hotel accommodations and private Dining-Room.

G. J. WEINMAN CAFE

213 Park Ave., Tel. 524-J

HOTEL KENSINGTON

NORTH AVENUE
UNDER NEW MANAGEMENT
HOUSE THOROUGHFY RENOVATED
SUNDAY DINNER From 12:30 to 2 P.M. 50c

THE

Hotel IROQUOIS

Conducted on the European Plan
Park Ave. and Second St.

EDUCATIONAL.

Plainfield Business College & School of English

Students may enter at any time.
PROF. A. S. HERR, Prin. and Prop
Tel. 795-w. Woodhull & Martin Building.
SEND FOR BOOKLET.

THE STARR PIANO CO.
Established 1872.
Branch Factory Office.
CHAS. M. SUHR, Mgr.
614 East 6th St., Plainfield, N. J.

DRUGGISTS.

WE ASSUME THE RISK

There is no promise exacted or formality expected when you accept our offer of money back for the asking, if REXALL HAIR TONIC fails to give you satisfaction. Put us to the test today. We will assume all risk. TWO SIZES 50c and $1.00

MILLER'S PHARMACY
Park Ave. and Fourth St. Tel 208.

Hodge's Pharmacy.

Y. M. C. A. Building.
BELLE MEAD SWEETS.
Tel 62

Health Is Wealth

Various boards of health, government inspectors and sanitariums everywhere urge the use of manufactured ICE.

Why? BECAUSE it is pure. We manufacture the purest Ice that can be produced and sell no other. PRICES REASONABLE.

CRYSTAL ICE Co.

MacDONALD & IVAMY, Exclusive Handlers.
307 Arlington Ave., 'Phone 1023

For $1.50

per month we will clean and press 4 suits and one overcoat. Call for them and deliver the same. Payable $1.50 per month.

Repairing and altering neatly done
Suits to order $20 and up.

Howard W. Cobbs

(Successor to Leslie M. Cobbs.)
146 E. 5TH St. 'Phone 461-L
near Woman's Exchange.

SMALLEY BROS.

147 North Avenue.

BUTCHERS

CHOICE MEATS.
GAME IN SEASON.
ROASTING AND BROILING
CHICKENS A SPECIALTY.
Orders called for and delivered.
Telephone 88-A.

William H. Pope, ELECTRICIAN.

All kinds of Electrical Work done at Reasonable Prices.
116 NORTH AVENUE.

Lincoln Market

Frank Neidig Proprietor
94 Somerset St. Tele. 781
CHOICE MEATS, FISH AND VEGETABLES.
Heinz's Sauer Kraut

KODAKS

Complete line of Photo Supplies.
Printing and Developing
At Doane's 115 Park Ave.

Gray's Express

The quickest and most efficient service in the city.
212 Muhlenberg Place.
Tel. 357-R. 5 17 1m

CABINET GAS RANGES.

Cabinet or Elevated Oven Gas Ranges are a Delight to the Housewife.

Made to fry, boil, broil, roast, bake or simply warm food as desired.

Ovens at a Convenient Height.

No Stooping necessary.

Cost $25 and up. Easy Terms.

Public Service Gas Company

A Few Timely Hints---From Griffen's

Palmer Hammocks are exceptionally well woven of the very best material. These are the most popular hammocks made and the prices are very reasonable. With ordinary use one will last indefinitely.

Fireless Cookers—The easiest, most comfortable and economical way of cooking, at any season. Better get a **Fireless Cooker** now. We are selling three different makes at the following prices:

The Jewel Aluminium Firelsss Cooker.....$17.00
The Caloric, the latest patent Fireless Cooker.....$16.00
The Economy Fireless Cooker.....$10.00

The Pneuvac, "The Perfect Vacuum Cleaner."

We are still demonstrating the Pneuvac with great success. Now we'll be glad to show you, right in your own home, what a home-necessity the Pneuvac is.

Our Discount Policy

The best "premium" plan we know of—5 per cent. discount on all cash purchases of one dollar or more.

Delivery Schedule

All orders should be in the store at least 15 minutes before schedule time to insure immediate delivery.

West Delivery		East Delivery	
7.30 a.m.	1.30 p.m.	10 a.m.	4 p.m.

A. M. GRIFFEN

119-123 E. FRONT STREET, PLAINFIELD, N. J.
Two 'Phones 6—214

Jack Horner

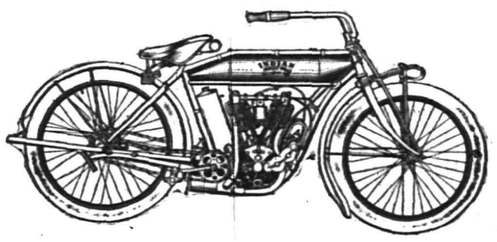

Agent for Pierce, Columbia, Crawford, Queen City, Reading Standard, Crown, Cyrus and Arrow BICYCLES.

Indian Motor Cycles, Pierce Vibrationless Motor Cycle.

Sporting Goods, Renting and Sundries.

26 and 31 Somerset Street.

TELEPHONE CONNECTION 3 1 tu th s tf

To Take Off the Chill

after exposure to wind and weather there is nothing better than a glass of our malt whisky. It will warm up the body and banish fatigue.

A supply of both our wine and liquor should be kept in the house. When it is needed it is generally wanted in a hurry. So you'll be wise to have us send you some at once.

F. LINKE

227 West Front St., Plainfield, N. J.
'Phone 157.

Best Quality Ice 35c a hundred

We Are Selling the BEST ICE at the LOWEST PRICES

Special Prices will be given to large consumers on application.

Plainfield Ice & Supply Co.

ICE, COAL, LUMBER, MASONS' MATERIALS, Etc.
222 MADISON AVE. Tel. 1040 and 1041

Putnam & De Graw

LARGE ASSORTMENT OF NEGLIGEE SHIRTS

"Lion" Brand Shirts at.....$1.00
"Sanspareil" Brand Shirts at.....$1.00
"Prospect" Brand Shirts at.....50c
"Merion" Brand Shirts at.....50c

1910 SPRING STYLES 1910
HAWES HATS $3.00 STANDARD HATS $2.00
Made by Hawes
ALL HATS GUARANTEED
Jas. R. Blair 119 Park Ave.

AUR-MIN-O

CURES DRUNKENNESS with or without the knowledge of the patient. Cure effected or money refunded. AUR-MIN-O a secret remedy, AUR-MIN-O B, Voluntary Remedy, $1.00 per box, or six boxes for $5.00. Free book. For sale at G. M. SAGLE'S DRUG STORE, Front and Grove Streets.

THE AUR-MIN-O Co., Inc.,
565 West 181 St., 3 8 tu-th-s tf NEW YORK

IF YOY WANT ANY
RUSTIC SEATS
CALL UP
KEIDERLING
Phone 559-J

NOW READY FOR INSPECTION

The large new Storage Vault of The Plainfield Trust Company where packages and trunks of all sizes may be stored for the summer at a nominal cost.

Fire and Burglarproof Construction.

THE PLAINFIELD TRUST COMPANY

HE PLEADS SELF-DEFENSE

(Continued from page 1.)

He mentioned the Novotay girl again and added that Kate Overland had also been the means of taking Mrs. Covely from him. He declared that his love continued to grow cold until finally she told him to go away from the house.

Following Detective Totten the witnesses called were Dr. W. H. Long, of Somerville, county physician, who testified to the examination of the murdered woman's body and the cause of death. Ada Mernagh and William Mernagh, Jr., of Smalleytown, who were called to identify Buckley's handwriting; William H. Conger, of North Plainfield, who told of various doings of Buckley at the Covely home; Chief Marshall George Weiss and James Moore, a brother of Mrs. Covely, who gave testimony as to her age and family. The State rested at noon

Dr. Cotton, the State's insanity expert, was on hand to testify or render an opinion as to the sanity of the prisoner, but as noted above the testimony of insanity experts was not wanted by Counsellor Crane. Letters from one Bessie Van Ness were produced to show that Buckley had contemplated suicide even before the alleged murder.

It was stated yesterday that Counsellor Crane offered to plead guilty on behalf of his client, to second degree murder, before the opening of court, but that this offer was refused by Mr. Pope.

There is no secret of the fact that the prosecution is exerting every effort to secure a first degree conviction. At a conference between the opposing lawyers and Judge Parker before the start of the trial yesterday, Mr. Crane offered to enter a second degree plea, but Mr. Pope refused to accede to the suggestion. It is also believed that Judge Parker also was not inclined to a compromise.

Failure of Alvah A. Clark to be present at the scheduled time for the opening of court yesterday furnished considerable gossip to the legal fraternity and some of the spectators. Mr. Clark explained to the newspapermen at the close of yesterday's session that this was due to a misunderstanding with Judge Parker as he entertained the opinion that he had been relieved of the duty, owing to pressure of other business. Mr. Clark stated, however, that he will be identified with the defense until the trial comes to an end. Mr. Clark conducted the cross examination of the witnesses of the prosecution and he will likely continue in that role for the remainder of the trial.

All through the proceedings yesterday, Buckley exhibited indifference particularly during the rehearsal of the ghastly crime that excited the curiosity of the spectators. He never flinched nor exhibited a sign of a tremor when Prosecutor Pope presented the story of the crime in his opening address to the jury.

If the prisoner had any visions of the electric chair, which will be his fate should he be convicted of murder in the first degree, he did not in the least betray his feelings. He looked on with the air of an interested spectator when the 38-caliber revolver, and a box of unused cartridges were offered in evidence by the prosecutor.

Even when Dr. Buchanan related to the jury the course the death dealing bullets took in the victim's head he leaned over on his counsel's table and listened to the tale with unconcern.

Buckley was the target for the scores of eyes of the women and girls of which there was a large sprinkling in the audience yesterday. Every move of the prisoner is closely scrutinized by the curious of the gentle sex.

The prosecution scored a point in the testimony presented yesterday when the court admitted as evidence the signed confession of Buckley obtained by Mayor Smalley in the borough police station. Mr. Clark strongly opposed the admittance of this as evidence on the grounds that the confession was not voluntary on the part of the prisoner, but after hearing the testimony of Chief Weiss, Detective Totten and Borough Clerk Frederick Martin, who were present when Buckley made the confession, Judge Parker ruled that it be admitted.

In conducting the cross examination of Mayor Smalley, Mr. Clark sought to impress on the jury that the former had no right to secure a confession from Buckley on the grounds that the prisoner had no counsel or persons to advise him in the matter. Mr. Clark declared that the prisoner was led to make the confession on the promise that it would be of benefit to him.

In the testimony Mayor Smalley admitted that he suggested to Buckley that he make the confession; he also admitted advising the prisoner to tell the truth. In response to a question of Mr. Clark if the prisoner had received a promise of immunity for furnishing the statement the mayor said "No." Mr. Clark also asked the mayor why he went into the cell with the prisoner. To this the mayor replied:

"Simply to look him over."

The statement furnished to Mayor Smalley and the officers by Buckley was an admittance on the part of the prisoner that he slayed Mrs. Covely. In the document the prisoner said that he had expected to marry her, but she had turned him down. It said further that he could not stand seeing her running out nights with other women. It also said that Mrs. Covely had ordered Buckley to leave the house and that he shot her to get even for this treatment. Buckley also confessed that he shot her twice before she fell.

Before Mayor Smalley left the stand Mr. Clark inquired as to the size of the crowd in the street and the treatment accorded the prisoner when he was escorted from the lockup to the automobile, in which he was taken to Somerville.

"Did you say to the crowd," queried Mr. Clark, "here's the murderer, look him over."

"No," answered Mayor Smalley. "I said, here's your man, look him over."

Chief Weiss, Detective Totten and Borough Clerk Martin also testified in relation to the statement made to Mayor Smalley by the prisoner, each declaring it was voluntary on his part.

Justice of the Peace W. R. Surphen, of Somerville, testified that Buckley had made a second confession to him and Detective Totten after his arrival at the county jail from North Plainfield. He declared that the confession was voluntary on the part of Buckley, and it was also admitted as evidence.

Dr. J. H. Buchanan while on the stand testified as assisting in the autopsy. He related the nature of the pistol shot wounds and the course the bullets pursued through the victim's head. He also said that he had detected some minor bruises about the dead woman's body.

Undertaker H. J. DeMott also testified as to the nature of the pistol wounds and marks on Mrs. Covely's body. He related to the court and jury the position in which the body laid on the floor and the part he took in preparing it for burial after receiving an official permit by County Physician Long.

William Mernagh, Sr., of Smalleytown, a former employer of Buckley, and on whose farm he was captured by the police, related the details of the finding of Buckley in his barn and his subsequent capture by the police. Mernagh testified that Buckley surrendered his revolver readily, and was afterward taken to the house, where a meal was prepared for him by the family. In a conversation that followed Mernagh said he asked Buckley:

"What made you commit such a crime?" to which Buckley replied, "She drove me to it." On surrendering the revolver to Mernagh the latter said Buckley asked the former, "Are you with me or against me?" William Mernagh, Jr., corroborated the story of his father.

Walter Richardson, of Somerville, a civil engineer, who made a map showing the interior of the Covely house, contributed a ripple of merriment to the proceedings while testifying as to a bullet hole in the wall of the pantry in which Mrs. Covely was shot.

"What did the hole look like?" asked Prosecutor Pope.

"Why just like a hole in a wall," replied Richardson. Nearly everybody in the courtroom grinned and Judge Parker was obliged to rap for order.

An unusual point was raised in the selection of the jury when Andrew B. Corzine was called. After both the defense and prosecution had signified that Mr. Corzine was satisfactory to them, the point was raised as to whether he was eligible to serve, on the grounds that he is a resident of Mercer county. Judge Parker, after consulting legal authorities on the matter, decided that Mr. Corzine was eligible, as at the time he was empanelled he resided at Franklin, Somerset county.

AMUSEMENTS.

"AS YOU LIKE IT"

will be presented by

THE COBURN PLAYERS

on the grounds of the

Plainfield Country Club

on

Tuesday Eve'g, June 7,

at 9 o'clock P. M.

Seats - - - $1.50

Tickets may be obtained at Miller's Drug Store, corner Park avenue and Fourth street, after Thursday 6 2 3

PROCTOR'S

"THE BIJOU DREAM."

Proctor & Sanderson, Managers.

VAUDEVILLE AND PICTURES.

Entire Change Monday & Thursday.

FOR TODAY AND NEW PICTURES.

Wood's Musical Trio; Gordon & Luckie, the Messenger and the Bell Hop; Eddie Horan, Eccentric Dancer; Art Laughlin, Monologuist.

BOYNTON BEACH

Regular Hops

TUESDAY, THURSDAY and SATURDAY

After June 14

DANCING

Thursday and Saturday this and next week.

Popular Sunday Concerts

2 to 5:30 P. M. 6 2 3

WASHINGTON SCHOOL FETE BRINGS RETURN OF $100

The assembly room of the Washington School on Darrow avenue was so full last night that many late comers to the entertainment for the benefit of the picture fund were compelled to stand. Without doubt it was one of the most beautiful exhibitions of training seen in any of the public schools in the city. Recalls for the "Frog Song" and the flag drill were many and as a result of the performance the picture fund was increased nearly $100 and the principal Miss Humpstone appreciates the support given by the public.

Owing to the length of the program it was thought best to omit the eighth number on the program, the physical exercises, and a song "The Pollywogs," sung by Willie Snyder, was substituted. The little fellow was roundly applauded.

Those who took part were as follows:

Garland Drill—Marion Lynn, Mae Heideloff, Ethel Rosenson, Edith Jeffry, Grace Brown, Florence Taylor, Barbara Schlick, Madeline Pennington, Adelaide Nathanson, Pauline Nathanson.

Folk Dance — Edith Roseberry, Helen Rice, Freeda Mowen, Erma Mowen, Harriette Mortimer, Charlotte Sachar, Celia Davidson, Bessie Aks, Frances Kline, Edith Walls, Bertha Laird, Evelyn Moore, Mary Spencer, Sarah Steinman, Rose Meyrowitz, Ruth Carlson.

May Pole Dance—Marion Lynn, Helen Newell, Elsie Theis, Miriam Smith, Sarah Schrager, Lois Loizeaux, Harriette Higgins, Theodocia Vail, Esther Rosenthal, Flora Rosenthal, Marjorie Storr, Helen Bray, Esther Loizeaux, Grace Brown, Katharine Harding, Edith Mundy.

Sleeping Beauty Sketch—Princess, Helen McAfee; Wicked Fairy, Margaret Rice; Prince, Clarence Skiff; Attendants, Edith Harris, Charles Carlson, Edith Walls, Fred Cose, Lily Kadish, Raymond Gerhold, Erma Mowen, Freeda Mowen, Harry Winn, Helen Rice, Eleanor Arrowsmith, Harry Williams, John Anderson, Benj. Kornfield, Putnam Newell, Esther Loizeaux.

Japanese Song and Fan Drill—Margaret Rice, Helen McAfee, Adele Rosenthal, Eva Davidson, Louise Reed, Elnora Green, Maurecia Vaughn, Ethel Weed, Alice Culhane, Fannie Kunzman.

Flag Drill—John Hull, George Hunter, Edward Glaentzer, Cecil McAfee, John Cose, Henry Hammann, Royal Banks, Bernard Hanrahan, Samuel Siegel, Moses Kunzman, Raymond Corbin, Charles Corbin, Hector Battaglia, John Rimmer, Timothy Loizeaux, Axel Brandt.

Juniors on a Picnic.

Mrs. R. V. Kinney, who has charge of the Junior Christian Endeavor Society of Trinity Reformed church, took fifteen of the older boys and girls on a picnic to Washington Rock on Memorial Day. All had a good time.

TOWNSHIP CIVIC SOCIETY FOR A LOWER TAX RATE

At the meeting of the Improvement Society of North Plainfield township last night steps were taken to obtain a lower tax rate. It is the opinion of some of the property owners who are members of the association that they are paying more than their proportion, and that the assessed valuations in North Plainfield township are as a rule higher than valuations in neighboring townships. F. C. Bodin, chairman of the taxation committee, expects to present a remedy to the situation at the next meeting of the association on June 13.

The Watchung and Somerset street committee decided to inquire into the reason for the delay in starting the opening of Watchung avenue. The committee will also notify the borough authorities that the condition of Somerset street is such along the tracks of the P. S. C. as to be dangerous to traffic.

A report from the road committee stated that the committee will take action with the idea of macadamizing Rock avenue and to stop the dropping of loose stones on the thoroughfare and the using of public roads on which to wash ice.

The chairman of the electric light committee notified the members of its intentions to bring the question of lighting districts before the township committee with the idea of having a popular vote on the subject at the next general election.

Reports were also presented from the Legal, Town Hall and Police committees. An entertainment will be held at the next meeting of the association on June 13.

ENDEAVOR UNION RALLY AT NEW MARKET TONIGHT

The annual rally of the Plainfield Christian Endeavor Union will be held tonight in the Seventh-Day Baptist church, New Market. The committee in charge has arranged an attractive program, which includes an address by Rev. Gabriel Reid Maguire, of the Park Avenue Baptist church. He will be the principal speaker.

Members of the Christian Endeavor Society of the Seventh-Day Baptist church will be at the Dunellen station to meet the trolley cars and conduct the Plainfield delegates to the church. Some of the Plainfield societies will go by stage and others will take the 7:15 and 7:30 trolley cars from Watchung avenue and Fourth street. The Temple Baptist society has chartered a special car which will leave the junction at 7:30 and returning leave Dunellen at 10:40 o'clock.

The program follows:

Scripture reading, Rev. George H. Gardner, First Baptist church, New Market; prayer, Rev. N. H. Jordan, Seventh-Day Baptist church, New Market; report of year's work, Chas. F. Windham, secretary, and William Latourette, treasurer, Plainfield C. E. Union; presentation of attendance banner; election of officers; address, "In Africa," Rev. Gabriel Reid Maguire; closing prayer, Rev. Ernest R. Brown, Dunellen Presbyterian church.

TIMBO OUTING PLANS ASSURE A BIG TIME.

June 19 will be a memorable day in the history of the Timbo Club if all the plans laid by the members are carried to a successful conclusion. With a band of fifty pieces and a bunch of fun makers which have been especially hired for the occasion, Atlantic City will wake up and find some of the roosters' feathers singed the morning after.

A spectacular part of the proceedings is promised when Tommy mounts the elephant and attempts to sashay down the board walk blowing the latest design in horns. Not a tin horn, mind you, but a regulation French horn attuned to the latest in pianola accompaniments. Nothing more elaborate has ever been conceived by the members of the club than the maneuvres laid out for consummation on the date mentioned. There will be something doing all the time from the minute the club gets started towards the seashore.

On the way back somebody is sure to hear something. Whether it be the detonating caps of dynamite or the reverberations from the big guns of the recently launched "Florida" perhaps none of the pilgrims will be able to say on the morning after, but it is safe to prognosticate that Plainfield will remember the day.

Mrs. Baillie Going Abroad.

Mrs. Robert Baillie, of the West End, is planning to sail for her home in Scotland in a few weeks. She will remain abroad all summer. On Saturday evening Mrs. James Beattie gave a party at her home on Midway place, for Mrs. Baillie. The evening was spent in songs and dancing; also musical selections, and refreshments were served.

—Use Press Want ads. They pay.

REPUBLICANS
UNION COUNTY!

Do you want the opportunity of voting for your next United States Senator? Then join the Republican State League for the Popular Election of United States Senators.

Mass Meeting!

SPEECHES BY

Hon. Wm. E. Borah, U. S. Senator, Idaho

One of the ablest, most brilliant and eloquent men in public life.

Hon. Victor Murdock, Rep., Kansas

Now famous because one of the bravest and most bitter opponents of Cannonism.

IT WILL PAY YOU TO GO AND HEAR THESE MEN.

PROCTOR'S (Jacobs) THEATRE,

ELIZABETH, N. J.

Friday, June 3,

AT 8 P. M.

This advertisement paid for by James T. MacMurray.

Tel. 208 We Sell As Advertised

PROMPT ATTENTION PAID TO TEL. ORDERS

ROTH & CO.

NEW JERSEY'S LEADING BUTCHERS.

C. O. D. ORDERS CHEERFULLY TAKEN.

Tel. 802 We Sell As Advertised

Another Sensational FISH SALE Friday, June 3, '10,

when we will place an entire boatload of FRESHLY CAUGHT FISH at your disposal at prices so low they will amaze the most expert housewife, and bring the greatest crowds that ever entered the doors of Roth & Co.

FRESH FISH | We Want Your Trade | FRESH FISH

L. I. Weakfish, per lb 6c	Fancy Sea Bass, per lb 6c	Panfish, per lb 6c	White Bass, per lb 6c
Flounders, per lb 8c	Haddock, per lb 8c	Butterfish, per lb 8c	Bluefish, per lb 12c
Codfish Steaks, per lb 12c	Halibut Steak, per lb 14c	Boston Mackerel, very fine, lb 14c	Soft Shell Crabs, doz 50c

CLAMS IN SHELL, dozen 12c

VEGETABLE DEPARTMENT

New Potatoes, ½ bus 70c	Jersey Asparagus, each 20c	Large Grape Fruit, 3 for .. 25c
Old Potatoes, " " 37c	Fresh Strawberries, qt 10c	Sweet Navel Oranges, dz. 25-35c
Fresh Lettuce, each 5c	String Beans, qt 10c	Large Bananas, doz 18c
Spinach, ½ peck 10c	Egg Plant, ea ..... 10c and 12c	Lemons, doz 18c

HORSE SHOW

Plainfield Riding & Driving Club

JUNE 2, 3 and 4

Admission $1. Admission for Children, Coachmen and Grooms 50c. Grand Stand Seats 50c. Other Seats Free.

FOR RESERVED SEATS APPLY AT RANDOLPH'S AND MILLER'S DRUG STORES.

Express Train (Dining Car Attached) Leaving Liberty St., New York, at 12 m. (noon,) will stop at Plainfield the Three Days of the Show.

10 PAGES

THE DAILY PRESS.

10 PAGES

Established May 10, 1887. PLAINFIELD, NEW JERSEY, FRIDAY, JUNE 3, 1910. Two Cents a Copy—$5 a Year

ESCAPES ELECTRIC CHAIR

Jury Finds John Vincent Buckley Guilty in the Second Degree.

FOR SLAYING HIS PARAMOUR.

Prisoner Breaks Down When Verdict Is Announced and Hugs His Counsel—May Mean 30 Years Imprisonment.

(Reported by Thomas M. Muir).

Deliberating for a few minutes less than two hours, the jury retiring to agree upon the verdict in the case of John Vincent Buckley for the alleged murder of Mrs. Fred Covely in North Plainfield on April 21 last, made a return of guilty in the sec-

—Photo by Stone.

Robert N. Crane,
Counsel for the Slayer.

ond degree at 6:50 last evening. The agreement was reached by the twelve men after six ballots had been taken. It is understood that the first expression of opinion showed six for conviction in the first degree and six for the second. From then on the first degree jurors changed to second, one by one until the unanimous agreement was reached.

Judge Parker, who presided, received the verdict without comment and fixed Saturday, June 11, as the date for pronouncingsentence. The maximum penalty for murder in the second degree is thirty years at hard labor with nine years off for good behavior. The court can fix a lesser term but it is the general opinion no leniency will be shown in the present case.

When Foreman Stryker, in behalf of the jury, announced the conclusion it had reached, the scene that followed was one of the most pathetic that has ever been enacted in a court room in Somerset county. As soon as Buckley realized that he had been saved from the electric chair he sprang to his feet despite restraining hands and threw his arms about his counsel, and hysterically shouted "thank you, Mr. Crane thank you." Then rushing toward the jurors he grasped the hand of each one in turn and poured out his gratitude in turn with tears streaming down his face. As he reached the twelfth man he sank back into a chair and sobbed like a child. He was almost on the verge of collapse when the guard led him away, but once back in his cell he became calm and discussed the proceedings with a smiling face. The fact that he would be a man in middle life before he regained his freedom rested as lightly upon him as the ripples of a purling brook over a moss-covered boulder. "Life is sweet," he said, "and I'm glad the chair isn't to get me." The mention of the State's death instrument brought a cloud to his face for an instant, but it quickly disappeared before another smile.

The verdict caused general comment in the city and borough when it became known and while public opinion may not regard it favorably the fact remains that it is a victory for the defendant's counsel, Robert Newton Crane. The later offered to allow his client to plead guilty of murder in the second degree before the trial started on Wednesday morning, but the prosecution refused to entertain the proposition. Despite damaging statements made by Buckley soon after his capture, Mr. Crane then proceeded and out of almost nothing presented a defense that ostensibly left a reasonable doubt in the minds of the jurors.

The counsel's claim that Buckley did not plan to kill Mrs. Covely, but did so only after her alleged attack with a butcher knife was ridiculed by Prosecutor Pope in his summing up, but it was presented so strongly that it paved the way for argument. It may be also that the counsel's ever-readiness to dwell upon the

(Continued on page 4.)

HARTRIDGE SCHOOL'S COMMENCEMENT TONIGHT

The commencement exercises of The Hartridge school will be held this evening at 8 o'clock in the school auditorium. The order of exercises is as follows:

Prayer by the reverend Dr. Hansen, of Larne, Ireland; hymn, address by Leslie Willis Sprague, presentation of diplomas by Miss Hartridge, hymn.

Mr. Sprague is very well-known as a public speaker. His platform connections have been and are: Staff Lecturer in Sociology, the American Society for the Extension of University Teaching, 1903-1907; Lecture in Grand Literature, the University of Chicago, 1907; The People's Institute, New York, 1903; Lecturer and Instructor, The Brooklyn Institute, 1903; The League for Political Education, New York, 1907; Public Lecturer, New York City Board of Education, 1903; Associate Leader and Lecturer, New York Society for Ethical Culture, and Founder and Leader of the Brooklyn Society for Ethical Culture, 1905-1910.

A number of out-of-town guests, friends and relatives of the resident pupils are in Plainfield for the commencement exercises.

VALLEY ROAD BRIDGE CONTRACT IS AWARDED

Freeholders Doane, Wilbur, Smith and Jones, of the Union County Board of Freeholders met the Somerset County Board of Freeholders at the office of Engineer Frank J. Hubbard this morning to receive bids for the building of a new bridge on the Valley road, Scotch Plains, replacing the old wooden structure which went down recently while a traction engine was being taken over the bridge.

After it was advertised that certified checks must accompany all bids, the Somerset county members voted to waive that condition to permit F. Smith & Tombs, of Murray Hill, to make an offer.

The contract was awarded to Charles Peterson, of this city, his bid of $1,485 being the lowest. County Attorney W. R. Codington was instructed to draw up the contract and submit it to the Somerset county board for approval.

The other bids received were as follows: Arthur E. Smith, Plainfield, $2,444; Nonemaker Brothers, Dunellen, $2,265; F. Smith & Tombs, Murray Hill, $1 682.60; Matthew Wade, Elizabeth, $3,546.

Freeholders Doane, Wilbur, Smith and Jones will act with Freeholders Demler, Lutkins and Zergiebel, of the Somerset county board, in looking after the construction of the new bridge. This is the second county contract received by Mr. Peterson, he having been awarded one yesterday for building a culvert on Elm and Wood avenues, Linden, for $586. The Scotch Plains' bridge must be completed by July 1. The structure is to be a girder-concrete bridge, with a thirty-six foot span and forty foot girders. Mr. Peterson will begin the work at once and rush it to completion.

SPECIAL ELECTION ON LIGHT APPROPRIATIONS.

Citizens of New Market on next Tuesday will vote on aprpopriations to light the various districts by electricity for one year. Owing to conflicting ideas on the amount of money to appropriate last year the people voted for a reduced appropriation with the result that the village was practically without lights for several months.

There was no remedy at hand and the only thing for the populace to do was to wait for the coming election. It is possible that two tickets for commissioners will be placed in the field.

Mrs. Gunn's Obsequies.

The funeral service of Mrs. Margaret Gunn, of Watchung, was held at St. Joseph's church this morning, where mass was celebrated by Rev. William H. Miller. Interment was made at St. Mary's cemetery. Mrs. Gunn was in her seventy-second year and died on Wednesday following a stroke of paralysis. She had resided in this vicinity for many years. Surviving her is a stepson, John Gunn, with whom she resided.

Foresters to Celebrate.

Court Plainfield, No. 1144, Independent Order of Foresters, will meet next Friday evening, June 10, in Knights of Columbus Hall, East Front street, and will celebrate its return to the old lodge rooms with an entertainment and other good things. The high standing committee will also be present and take part in the program.

RALLY OF ENDEAVORERS

Temple Church wins Banner at Plainfield Union's Mass Meeting.

SESSION AT NEW MARKET.

Rev. Gabriel Reid Maguire Gives a Talk on Africa and Its People—Officers Are Elected.

Rev. Gabriel R. Maguire made the address at the mass meeting of the Christian Endeavorers at the Seventh-Day Baptist church in New Market last evening and impressed his hearers with the feeling of responsibility which every Endeavorer should and must have for the unconverted aborigine. These officers for the coming year were elected: President, Frank Stewart; vice-president, Charles Neagle; secretary, A. D. Gallaway; treasurer, F. L. Soper, Jr.; asistant treasurer and chairman of press committee R. C. Burdick.

The chairman of committees appointed were as follows: Prayer meeting, J. G. Benedict; look-out, Clarence B. LaRue; missionary, Nelson VanWinkle.

The society of the Temple Baptist church won the banner for attendance with a percentage of 90. The New Market Seventh-Day Society come second with 73 per cent. Warren chapel was third with a percentage of 69.

The interesting feature of the evening was the talk given by Rev. Mr. Maguire. He took his audience with him in a trip through Africa and vividly described the habits and customs of the natives. Pastor Maguire said that land and labor are both cheap on the dark continent. Ten acres of the land may be bought for six cents while some of the Africans will work all day for a brass-headed tack.

Today the traveller may go from the east to the west coast in perfect safety provided he conforms to the customs of the natives. The sign language is in vogue among these primitive people and they make known their ideas with postures of the body and workings of their limbs. Sitting with the legs crossed indicates a peaceful intent, while with the legs extended it means a declaration of war. A breach of African etiquette often means death. Mr. Maguire caused a shudder to run down the spines of his hearers when he declared that he once had to eat bean soup flavored with the flesh of field rats, the rodents which caused so much damage to the crops in that land.

The witch doctors came in for a share of the speaker's attention. These creatures, Mr. Maguire declared, were one of the worst of the workers of superstition in the world. On ocasions they force their deluded victims to drink deadly poison on the assumption that if the patient throws off the stuff the evil spirit goes with it. Other atrocities are committed by these people. Mr. Maguire exhibited a string of beads everyone of which hepresented the heart of some victim.

Rev. Charles Sumner Kemble and twenty-eight of the members of the Epworth League of the Monroe Avenue M. E. church walked to New Market and back last evening especially to attend the meeting.

AUTO SPEEDER FINED AND GIVEN WARNING.

For speeding his car at a rate above twenty-five miles an hour Charles Timpf, of Washington avenue, was fined fifteen dollars by City Judge William Runyon this morning. This action is in line with the policy the police department have instituted to stop the practice of reckless automobile driving within the city limits. Timpf was warned after he had paid his fine that future violations would result in more severe punishment.

Will Receive Grand Lodge Officers.

The Grand Master Workman and other Grand Lodge officers will be officially received by Central Lodge, No. 48, A. O. U. W., on Thursday evening, June 9, at the lodge rooms, 109 Park avenue. Sister lodges have been invited to attend the meeting. After the meeting refreshments will be served.

Monarch Investment Co. Elects.

At the annual meeting of the Monarch Investment Company, held last night, these officers were elected for the ensuing year: President, Frank H. Smith; vice-president, H. C. Van Emburgh; secretary, William R. Townsend; treasurer, H. B. MacDonald.

—Buick cars and all Buick business will be handled at 157 East Fourth street, Plainfield. Kent Bender, agent. 6 1 4

MACHINISTS WALKED OUT

Employes at Local Plants Quit When Their Demands are Refused.

THEY ASKED FOR MORE PAY.

Potter's, Scott's and Hall's Are Affected—Machinists Want $4 for Outside Work and $3 for Inside Work.

Printing press machinists went out on a strike at 1 o'clock this afternoon as a refusal of the manufacturers to acede to their demands for higher wages.

At the Potter Printing Press Works Company sixteen workmen quit at noon, while at the Scott plant fifty walked out; at the plant of the Hall Printing Press Works, known as the "Klondike," at Dunellen, sixty machinists quit.

A representative of the Scott Printing Press Works informed a Daily Press reporter that the company had expressed a willingness to confer with a committee representing its own employes rather than to treat with Hugh Reilly, the business agent of the International Union. He said further that the company is willing to meet their employes half way.

The scale demanded by the machinists is $4 and $2.50 expenses per day for outside work, and $3 per day for inside work. Under the present arrangement the men are allowed $2.50 per day for expenses.

Before night many other machinists in each of the plants named it is expected will quit work.

Hugh Reilly, the business agent of the International Union, declared at 3 o'clock this afternoon that all of the machinists at Scott's plant, with the exception of three, are out. At Potter's, he stated, thirty members of the International are out and the members of the Amalgamated Society of Engineers, which is the English union, are awaiting instructions from headquarters to act. At the Hall plant the entire quota of machinists are out, he said.

Fuchs and Lang plant, at Rutherford, Mr. Reilly stated, has acceded to the demands of the union.

SUPPOSED HIM ILL WHEN HE WAS DEAD

The police were called at about 3:30 yesterday afternoon to the home of Mrs. Edward Kline, who keeps a boarding house at 317 Plainfield avenue. Thomas Wallace, one of the boarders, was supposed to be ill. When Chief Kiely arrived at the house he found that Wallace was dead. Father Bogan had in the meantime been called to administer the last rites to the sick man, but he, too, arrived too late.

Wallace, it was said, had been ill for seven or eight years with tuberculosis and it was a sudden hemorrhage which killed him. The body was removed to the undertaking parlors of A. M. Runyon & Son after being viewed by City Physician C. W. Lufburrow.

Planning for Peach Festival.

The Ladies' Aid Society of the Monroe Avenue M. E. church held its last meeting for the season yesterday afternoon with the president, Mrs. Ira VanArsdale, in the chair. It was decided to hold a peach festival and bazaar in September. At the business meeting each member was given five cents with instructions to invest it to the best possible advantage and report the result in the fall.

Honors for Miss Hunter.

Miss Gertrude Laura Hunter, of this city, valedictorian of the '10 class at Barnard College, has been awarded the Jenny A. Gerard medal for proficiency in American colonial history. Miss Hunter is a graduate of the Plainfield High School, and is now president of her class at Barnard.

P. Frank Stone, Photographer.

The picture of the Plainfield High School class on the first page of yesterday's issue was the reproduction of an excellent photograph taken by P. Frank Stone, of East Front street, whose artistic work has won for him many encomiums.

Will Give a House Party.

J. Frederick Harrington, of Rockview Terrace, will give a house party for a number of his young friends at his home on Friday night, June 10.

Death of Infant Son.

Russell Hall, the infant son of Mr. and Mrs. William H. Hall, of 1421 Willever street, died yesterday after a short illness.

BOARD OF TRADE'S MIX-UP

The Mayor, Board Head and Mr. Coriell in Hot Three-Cornered Debate.

OVER THE FIRE DEPARTMENT.

Harry Marshall Says that the Knockers Must Quit—All Is Serene When the Wordy War Is Ended.

In charging that the equipment of the local fire department is inadequate for the needs of the city, President William Jeffery caused a breezy three-cornered argument at the Board of Trade meeting last night at which he, Mayor Charles J. Fisk and former Sheriff B. Frank Coriell were the principal participants.

The verbal war occurred following a speech by Jeffery in which he criticized the action of the Common Council for not installing more hydrants on Front street between Watchung and Central avenue. There are now six hydrants in that district and Mr. Jeffery declared five more were necessary for the protection of property in case of a conflagration.

Mayor Fisk informed Mr. Jeffery that the fire committee had prepared a list of places where thirty to fifty hydrants will be installed, but explained to the Board that he had left the list of new locations at home. This failed to satisfy Jeffery and his subsequent remarks stirred the Mayor to such an extent that the latter jumped to his feet and shouted to Jeffery:

"How do you know that hydrants are needed on Front street more than anywhere else?"

"I've been over the ground and know what I'm talking about," replied Jeffery, "and unless there is a change of program in the Council, I'm willing to gamble that no hydrants will go there."

At this juncture former Sheriff Coriell entered the fray by jumping to his feet and declaring in an excited manner:

"If this harangue is going to continue I want to make a motion that this meeting adjourn. I've been chairman of the fire committee as a member of the Council and I know that Plainfield is provided with a good department. If we would vote to have a department as advocated by Jeffery it would cost the city $1,000,000. If you (addressing the chair) were not so thin-skinned you would see that."

"I'm not thin-skinned," retorted Jeffery, "but maybe you are."

"I've lived in Plainfield long enough, and am known well enough by its citizens, and I am not thin-skinned." At this juncture President Jeffery took charge of the pilot wheel, poured on the oil of diplomacy, and Mr. Coriell sat down.

Harry W. Marshall, former president of the board, also contributed a spicy flavor to the session by defending Mayor Fisk. "There is too much criticism heaped on the Mayor," said Mr. Marshall, "it is unjust. If you members of the Board will stand by the Mayor, instead of knocking him, you would get something. This unfair criticism of Mr. Fisk must stop as he is doing a darn sight more for the good and welfare of the city than any member of the Board of Trade or anybody else."

J. V. E. Vanderhoef spoke good words for the Mayor and declared that the trouble did not lay with him but it was up to the Council which body is evidently not with the Mayor, he stated.

Mr. Jeffery in paving the way for a discussion on the fire department question reported to the Board the results of his observations in the different fire houses of this city which he made on a recent tour. Chief among Jeffery's recommendations was that four more men be added to the force at headquarters and two more in each of the other houses.

Other recommendations made by Mr. Jeffery was that Engine House, No. 1, on West Second street, be placed in better condition for the firemen; that more hydrants and fire alarm boxes be installed; that needed improvements be made at headquarters.

THE WEATHER.

Partly cloudy tonight and cooler; Saturday, fair; moderate north to west winds.

Maximum, 74; minimum, 54.

Brightside Circle Entertains.

The members of Brightside Circle, of The King's Daughters, held their monthly social at the home of Mr. and Mrs. Calvin H. Rugg on Mercer avenue, last night. There was a full attendance of members and a delightful informal program was enjoyed.

WELL KNOWN FARMER DIES AT MARTINSVILLE

George W. VanNest, Sr., aged about 70 years, one of the best known farmers in Somerset county, died at his home in Martinsville yesterday afternoon. He had been a sufferer for years from pulmonary troubles. Mr. VanNest was born at Martinsville and had lived there all his life. He was very successful as a farmer and was esteemed as a citizen by all who knew him.

Mr. VanNest was a member of the election board in his district; also of the Mt. Horeb M. E. church, where he had been an attendant for many years. He is survived by a brother, John VanNest, of Martinsville; a sister, Mrs. Martha B. Colthar, of Duer street, the borough; also four daughters, Mrs. Simeon Gratrix, of Somerville; Mrs. M. W. King, of Liberty Corner; Mrs. Wesley Jeroloman, of Dover, and Miss Sarah VanNest, of Martinsville, and three sons, George W. VanNest, Jr., of North Plainfield; Edwin D. VanNest, of Larned, Kansas, and William VanNest, of Martinsville.

FOWLER'S FRIENDS ARE TO BE HEARD

The relation of Congressman Charles N. Fowler to the Progressive Republicans and his known aspiration for re-election from the Fifth district, or to succeed Senator John Kean, becomes increasingly interesting with the approach of the demonstration planned to be held in Proctor's theatre, Elizabeth, tonight, under the auspices of the "State League for the Election of United States Senator by Popular Vote." It is not to be doubted that it will prove a purely Fowler gathering.

Congressman Victor Murdock, of Kansas, arch-enemy of Speaker Cannon, and Senator William E. Borah, of Idaho, insurgent Republican, will be the oratorical piece de resistance, and there will be other speakers who will doubtless seek to bolster up the arguments contained in the recent roasting letter issued over the signature of Mr. Fowler in which he sought to prove that there is a plot hatched by Senator Kean and State Treasurer Voorhees to encompass his defeat.

An effort will be made to organize a league for the furtherance of the principles of popular election of United States Senators. As this is a movement in which the Essex county progressives are greatly interested, it is expected that they will attend in a body. There will probably also be delegations from other parts of the State.

F. W. GODDARD WILL WED TOMORROW NIGHT.

The marriage of Miss Gladys Benjamin, daughter of Park Benjamin, of New York, and Frederick W. Goddard, son of Mr. and Mrs. George H. Goddard, of East Ninth street, will take place tomorrow night at the home of the bride's father on West 73rd street, New York. The ceremony will be performed by Rev. Dr. DeLancy Townsend, of All Angles church, New York, and will be witnessed by the members of the two families and a few intimate friends.

A large reception will follow, after which the couple will take an extended trip. They will reside on West Sixty-ninth street, New York. Mr. Goddard is an insurance broker, being associated with Johnson & Higgins, of New York. He is a graduate of Amherst College, Class '98. Miss Benjamin is an author of considerable note, having contributed a number of articles to Ainslee's Magazine.

Rally a Great Success.

The rally held at the Shiloh Baptist church was a great success. About $809.84 in all was realized. There was $755 raised for the building fund, the trustees having purchased the building formerly used by the Feet Washers at a cost of $6,000. Rev. Dr. E. W. Roberts, pastor, who came here from Roselle about three months ago, is doing a good work and pastor and people are working in harmony.

John P. Myers an Usher.

John P. Myers, of this city, was one of the ushers at the wedding of Miss Elizabeth Cebra Holden, and Roderick Aitken Dorman, which took place at Madison, yesterday afternoon. Among the guests was President Woodrow Wilson, of Princeton University.

—Neuman Brothers are offering the best grades of butter at reasonable prices, including Rockdale prints, Elgin creamery and fancy Elgin.

SORG LOSES LAWSON CUP

Society Flocks to the Horse Show Grounds, Despite Weather, for Second Day's Exhibition.

Although it was showering this morning and the weather this afternoon was threatening, a downpour being expected almost at any moment, horse fanciers and fashionable folk gathered in large numbers for the second day of the Plainfield Riding and Driving Club's sixth annual exhibition at its own grounds. Many of the spectators were protected by raincoats but here and there could be seen a member of the gentler sex anxious to display her gown despite the weather conditions.

There have been many surprises already at this show, not the least of which was that of yesterday when DeWitt C. Flanagan's entry won the Thomas W. Lawson cup, valued at $250, when it was generally expected that Paul Sorg would be successful in that particular class. Reginald C. Vanderbilt's blue ribboners have kept up their reputation and Mr. Sorg, although a loser for the Lawson cup, has been particularly lucky in several classes. Charles W. McCutchen has some coveted blues to his credit and is bound to win more before the show ends.

These classes were judged this afternoon by 2:30 o'clock.

Class 56—Harness horses (local), first, C. W. McCutchen's Jeanne d'Arc and All Ablaze; second, Albin Trogar's Peter and Paul.

Class 16—Novice harness horses. First, Paul Sorg's Royal Victoria; second, DeWitt C. Flanagan's Rataplan; third, Sand Point Farm's Aquidneck; fourth, George Watson's Florham Potentate.

Class 39—Novice saddle horses—First, W. A. McGibbon's Portchester; second, Andrew Morison's Black Diamond; third, Howard W. Beebe's Snip; fourth, Mrs. A. B. Prentice's Ginita.

Class 29—Ponies in harness—First, Paul Sorg's Vanity Fair; second, Belton Farm's Irvington Leading Girl; third, Belton Farm's Irvington Tour Trot.

One of the unexpected surprieses of the opening day, yesterday, was the defeat of Paul A. Sorg's handsome pair of horses, Puritan Maid and Precise, by DeWitt C. Flanagan's fine team, Rataplan and Prince Charming, for the Thomas W. Lawson cup. The judges after considerable deliberation awarded the blue to the latter. The decision seemed to meet with genral approbation.

This means that the handsome trophy, valued at $250, will again be in competition next year. Had Mr. Sorg been successful the cup would have become his personal property. From the first it was conceded that Mr. Flanagan's entry would make a strong bid for first honors and the spectators were not wrong in their opinion.

The day was not what one would call ideal for the show, the air being a little to cool to arouse the enthusiasm of the patrons. However, at intervals during the afternoon, the sun peeped through the clouds just long enough to brighten up things and make the crowd more cheerful, but toward night the air was real chilly and overcoats were not in the least a burden.

In all nineteen classes were judged yesterday and everyone proved interesting. Local horses fared exceedingly well in the awards. Among those taking prizes were Charles W. McCutchen's Piccadilly Sweetheart and Jeanne d'Arc, the former taking a blue and the latter a white in class 54 for single harness horses, while All Ablaze was awarded a yellow ribbon, being a strong competitor with Thomas J. Regan's Sarno, which was given second honors.

Perhaps one of the most interesting classes of the afternoon was Class 61, in which Reginald C. Vanderbilt's famous stallion, Tiger Lillie, and three of his get, Aquideck, Silfield Lillie and Sandy Point Confidence, were shown in hand. This was the only entry in this class and the blue was awarded to Mr. Vanderbilt. This blooded stock made a fine showing and round after round of applause was given as the horses encircled the ring.

This was also true of the next class, No. 62, breeding class, when Mr. Vanderbilt alone showed Silfield Lillie, a fine brown mare. This is

(Continued on page 5.)

A. E. Force & Co.

The June Sale of Muslin Underwear, White Goods and Laces

has brought crowds of eager, enthusiastic buyers, to the White Store the past few days. Tomorrow will prove a banner day in value giving—we will add hundreds of other exceptional bargains which we cannot detail in this limited space.

Wash Suits, Wash Dresses and White Waists will be added to this important list. Also the balance of what there is left of the **Laces at 1c and 3c a yard.**

Put this store on your visiting list for Saturday.

98c COMBINATIONS for... .75
Comibnation Corset Cover and Drawers, good quality of long cloth with yoke of embroidery and lace; drawers are lace trimmed.

$1.39 COMBINATIONS for .98
Corset Cover and Drawers, both made of all over embroidery, cover having yoke of lace and embroidery medallions, drawers lace trimmed edge.

$1.98 COMBINATIONS for $1.39
Corset Cover and Drawers, cover having yoke of embroidery and lace, drawers with deep flounce of embroidery and lace.

$2.49 COMBINATIONS for $1.98
Made of extra fine quality all over embroidery; an excellent variety of styles.

PRINCESS SLIPS.

$1.50 SLIPS for..... .98
Made of fine lawn with flounce of fine cluster of tucks and lace trimmed top.

35c CORSET COVERS for .25
Made of fine crossbar, with yoke of lace and ribbon, others of long cloth with embroidery trimming.

69c CORSET COVERS for .49
Nainsook with deep yoke back and front of lace and embroidery, others with linen lace and ribbon.

98c CORSET COVERS for .75
Made of nainsook, trimmed with fine Val. lace, others of all over embroidery.

$1.25 CORSET COVERS for .98
Made of fine lawn, with yoke of embroidery medallions and fine Val. lace.

$1.50 CORSET COVERS for $1.39
These are made of very fine lawn, with front of lace and medallions, finished with lace edge.

SALE OF INDIA LINON.

Fine sheer—soft finish quality, the kind that retail everywhere from 15c to 18c yard; sale price, yard ..... .11

75c GOWNS for..... .59
Muslin, V shaped yoke of cluster tucks and insertion, also low neck and short sleeve style, lace trimmed.

98c GOWNS for..... .75
Made of good quality long cloth, low neck and short sleeves, lace or embroidery trimmed, also square or high neck.

$1.19 GOWNS for..... .98
Fine quality long cloth, all trimmed with lace or embroidery, high or square neck, several different styles to select from.

$1.50 GOWNS for..... $1.39
Made of fine nainsook, in empire style, having waist of all over embroidery or lace and medallions.

$2.49 GOWNS for..... $1.98
Extra fine nainsook with deep yoke of wide embroidery and ribbon trimming.

$1.00 CHEMISE for.... .75
Made of good quality long cloth, prettily trimmed with a fine quality embroidery.

$1.39 SKIRTS for..... .98
Made of fine cambric with deep hemstitched flounce; another lot, cambric with deep flounce of wide embroidery and cluster tucks.

$2.00 SKIRTS for.... $1.39
Made of extra quality cambric, with 20-in. flounce of all over embroidery.

$2.49 SKIRTS for..... $1.98
Made of extra quality cambric, deep flounce of wide embroidery and insertion to match; others having deep flounce of several rows of lace insertion and lace beading with ribbon.

SEVERAL OTHER LOTS of beautiful skirts, handsomely trimmed with lace insertion and deep embroidery in a large variety of the newest styles; prices ranging from $2.49 up to $5.98 each.

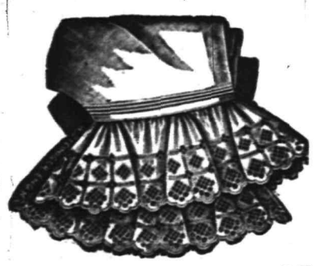

35c DRAWERS for..... .25
Made of good quality cambric, with ruffle of hemstitched tucks.

69c DRAWERS for..... .49
Fine cambric with wide ruffle of embroidery or lace trimmed ruffle.

$98c DRAWERS for..... .75
Made of long cloth in the extra wide umbrella style, with ruffle having row of lace insertion and lace edge.

$1.25 DRAWERS for..... .98
Made of fine nainsook with umbrella flounce of wide embroidery.

LADIES' SHORT SKIRTS.

59c SHORT SKIRTS for.. .49
Made of good quality muslin, having ruffle of narrow lace and insertion or narrow embroidery ruffle.

75c SHORT SKIRTS for.. .59
These are made of fine cambric with deep ruffle of fine embroidery and fine cluster of tucks; several styles to select from.

COMBINATION CORSET COVER AND SKIRT.

$1.25 COMBINATION for.. .98
Combination cover and skirt, cover lace trimmed, with lace edge at bottom of skirt.

DO NOT HARBOR THE IDEA

that only large accounts are welcomed by this Bank.

We appreciate the fact that small accounts frequently grow to large ones.

Desirable Accounts, no matter how small, are invited and accorded the same treatment as large ones.

Borough National Bank

ECONOMICAL GIFTS of SILVER

While qualities here never vary from our high standard, yet one may truly economize here on the gift of silver for the June bride.

That's because our prices are lower than is usually asked for equal wares.

Teaspoons, ½ doz. $1.75 to $7.75
Forks, ½ doz..... $7.75 to $18.50
Knives, ½ doz..... $10 to $20
Ladles ..... $1.50 to $15
Napkin Rings..... 90c to $5.
Sandwich Plates..... $10 to $30
Bread Trays ..... $11.50 to $30
Sugar Tongs..... $1.50 to $3.50

ENGRAVING.

Form correct — quality the highest—prices modest. Wedding Stationery addressed free.

"At the Clock Corner."

HARTDEGEN

Broad Street at West Park NEWARK

PERSONAL.

Miss Ella Mullen, of West Front street, has returned home after visiting relatives at Red Bank.

Mr. and Mrs. M. H. Ewart, of Fairview avenue, are spending several weeks at Whiteboro, N. Y.

Miss Irene Smith, of Mt. St. Mary's College, has returned to her home in New York for the summer.

Harry Nash, of DeLacy avenue, has returned from Washington, where he was called on business.

Mr. and Mrs. Edward Hannigan, of Richmond street, have gone to Lake Hopatcong for the summer.

Mr. and Mrs. David Fairchild, of Philadelphia, have returned home after visiting friends in this city.

Mr. and Mrs. Ray McDonald, of New York, have returned home after visiting relatives in the borough.

Mr. and Mrs. William Whinery, of Watchung avenue, have returned from a visit with relatives at Brookline, Mass.

Miss Frances Rafferty, of White Plains, has returned after visiting her mother, Mrs. John Rafferty, on Sandford avenue.

Miss Josie Kissam and her brother, William Kissam, of Little Neck, L. I., attended the recital of Miss May Vincent Whitney's pupils at the Plainfield High School last night. They are now guests of their sister, Mrs. Milton C. Barkalew, of Duer street.

Dr. Charles C. Cramner, late army surgeon, of Brook Villa Farm, Somerset county, who recently underwent a serious operation at Muhlenberg Hospital, was discharged yesterday and returned to his home. The operation was considered one of the most delicate performed at the hospital in a long time and was successful in every way.

LOCAL AMUSEMENTS

"As You Like It," which probably more than any other of the works of Shakespeare, lends itself easily to outdoor performance, will be the opening offering of the Coburn Players on the evening of June 7, at the Plainfield Country Club. No one who has not witnessed a presentation when the players are unhampered by the make-shifts—no matter how elaborate—of the indoor stage, can realize the additional charm possessed by the scenes in the Forest of Arden when the trees are trees indeed. The company is made up of the leading Shakespearean actors of the country and an excellent presentation of the comedies is assured.

Clarence Hand, of Fairview avenue, has returned from a visit at Ithaca, N. Y.

Fred Kleinschmidt, of New York, has returned home after visiting friends in this city.

Mr. and Mrs. O. H. Smith, of East Sixth street, are spending several weeks in New Orleans.

—Try a Press want ad. They pay.

AMONG OUR NEIGHBORS

RARITAN.

Duke's Park is closed to the public except on Tuesdays and Fridays. The iron gates that have just been erected are disappointing to the many tourists who find they cannot enter. Mr. Duke made this rule after he found his roads being cut by the heavy automobiles, and also that some blossoms were being taken as souvenirs.

The Raritan Boat Club has just launched a fine motorboat on the canal at Raritan. The club is composed of many of the young men of the town, and heretofore they were content with canoes. The engine for the launch was made in Philadelphia and arrived last week.

Miss Florence Haas, who has finished her studies in the commercial department of the High School in Raritan, has a position as bookkeeper with J. & O. J. Nevins in Somerville.

Terrance and Michael Mulligan, of Waterbury, Conn., formerly of Raritan, are spending this week with Mr. and Mrs. John Moran, on Church street.

Mrs. William Davis and son Bernard, of Boston, are visiting Mrs. Davis' parents, Mr. and Mrs. John Applegate, on Doughty street.

Mrs. John Fisher and daughter, of Brooklyn, are guests of Mr. and Mrs. Frederick Connors, of Somerset street.

Miss Mildred Gray, of Cranford, is spending this week with her aunt, Mrs. Dunster, on Gaston avenue.

SOMERVILLE.

Michael W. Scully was yesterday elected secretary of Hillsborough Mutual Fire Assurance Association for the fortieth time, and celebrated the event by giving a dinner to the board of directors and a few friends at the Somerset Hotel.

The Amusement Club went on its annual picnic yesterday afternoon to Chimney Rock, making the trip in automobiles. The club took supper on the mountain.

Mrs. Meredith, of Maiden Creek, Pa., arrived in Somerville this week to make her home with her son, Jay L. Meredith, on Fairview avenue.

Mr. and Mrs. Lewis Rowand, of Haddonfield, are guests of Mr. and Mrs. A. B. Rohn, Jr., on Mountain avenue.

Commencement exercises at the Wilson Military Academy are to be held at the school Friday, June 10.

Henry Reemies has sold his Washington Valley peach farm to Mrs. Mary Vosselman, of Roselle Park.

Mrs. A. N. Dunster is home from Bernardsville, where she spent a week with relatives.

C. H. Bateman is in Albany attending a civil service meeting.

'PLAINS AND FANWOOD.

Plans for the old-fashioned Fourth of July celebration are well under way. The committees have been appointed and all that is needed to make the affair the success it should be is for everyone to take an interest in it and do what they can towards making the celebration the biggest Fourth of July in the history of the town.

Manager Joe Alberts has completed arrangements with Manager Doflinger for a series of three games between the locals and Plainfield. The first game of the series will be played here one week from tomorrow.

The committee on arrangement for the Fourth of July celebration are anxious that all the members of the several committees attend the meeting called for tonight in the Library rooms.

Guy and Donald Saunders, sons of Capt. H. B. Saunders, who have been attending school in Canada, have returned home for the summer vacation.

Ground has been broken for a new residence in the borough on the corner of Midway and Martine avenue.

Mr. and Mrs. Thomas Walsh, of Prospect avenue, have been entertaining friends from Brooklyn.

Mrs. Mary Barry has been making a number of improvements about her property on Westfield avenue.

SOUTH PLAINFIELD.

The plans for the Fourth of July celebration here are now completed. One of the attractions will be a game of ball between the firemen and one of the local teams.

Work was begun on the South Plainfield B. B. C. diamond today. The diamond will be ready for the Ford's game next Sunday.

The South Plainfield Field Club and the St. Mary's A. C., of Plainfield, will clash tomorrow on the local diamond.

Mrs. William Voorhees has returned to her home in Asbury Park after a short visit with friends here.

William Hamilton is suffering from a slight injury to his eye.

TO PRINT STATE LAWS.

Much of the Work to Be Done in Newark.

Trenton, June 3.—Because of the close bidding by firms desiring the contract to bind the laws of the past session of Legislature and the chancery and law reports, the printing committee of the State House Commission decided to award the contract to the two lowest bidders and permit them to divide the work between them.

The two successful firms are MacCrellish & Quigley, of Trenton, and Soney & Sage, of Newark. Their figures are identical.

—Use Press Want ads. They pay.

CASTORIA
For Infants and Children.
The Kind You Have Always Bought
Bears the Signature of Chas. H. Fletcher

Weinberger's
202 West Front Street

GREAT SUIT SALE

Never before in the history of the local clothing trade has any store succeeded in landing at this early date as desirable a lot of suits from one of the foremost manufacturers in the United States, eager to close out their surplus stock of Summer suits and willing to accept a big reduction from their reg. price.

We Bought Every Suit They Had. They'll Be on Sale Saturday Morning.

These suits are simply fine and no man who needs a new Summer outfit can afford to remain away from this sale tomorrow.

$15 and $16.50 Men's Finest Worsted Suits at
$9.90

This is a fine lot of suits and the values are positively as stated. The styles are good and the workmanship is fine while as to fit, they are perfect, there isn't a suit in the lot worth less than $15 and some are in the $16.50 class. Special for Saturday at

$9.90

$18 and $20 Hand Tailored Suits at
$13.50

Here are suits which appeal to the fastidious dresser. They are perfect as to style and fit and none but the very highest priced custom tailors can excel them in finish. They are made up of regular $18 and $20 goods, but we are offering them tomorrow at

$13.50

The Finest and the Largest Lines of Straw and Panama Hats in the City.

New York Clothing Co.

202 West Front Street J. Weinberger, Mgr. Plainfield, N. J.

MACHINISTS MAY ORGANIZE.

Plan Is to Form Strong Union of Mechanics.

Elizabeth, June 3.—Further plans for organization among the machinists were made last night at a public meeting of Elizabeth Lodge, No. 19. George Harrison, national organizer of the Brotherhood of Machinists, addressed the meeting. He said that the purpose of the Brotherhood of Machinists is to organize all the workers in the machine industry.

Another meeting will be held Thursday evening, when General Secretary Robert M. Lackey, National Organizers George Harrison and James A. Schofield will speak.

William Coleman, coachman for Mayor Charles J. Fisk, was taken to the hospital yesterday for an operation.

Miss Mary Jacot, of Somerset street, is visiting relatives in Brooklyn.

Mrs. John Walton, of Somerset place, is visiting her daughter at Rahway.

Miss Blanche Heidloff, of East Front street, is visiting friends in New York.

Miss Myra Emmons, of Prospect place, has returned from a short visit at Belmar.

Telephone 5500—Market—Five Five Hundred.

L. S. Plaut & Co.

"BEE HIVE." New Jersey's Shopping Centre. NEWARK

Young Men's Suits of Fashion

Suits that will strongly appeal to the young men who want new models and exclusive patterns. Two things are absolutely essential in making good clothing—good materials and thorough tailoring—these have both. Newest shades of tans, smoke and olive mixtures and neat stripe effects; also blue serges and fancy blue worsteds; 2 and 3 button, single-breasted models, five button collarless vest and full peg top trousers, cuff and plain bottoms; our regular stock suit, sizes 31 to 38 chest.

Regular $10.75 to $12.75; special.....$8.95
Regular $15.00 to $18.00; special.....$13.50
Regular $22.50 to $24.50; special.....$16.50

Boys' Dress Wear Suits

Regular to $11.98—Smart models and exclusive patterns represented in this line; all wool cheviots, cassimeres and worsteds; finest imported and domestic fabrics; double breasted, two and three button coats; every suit separately cut in order that stripes and plaids match evenly; finest of mohair linings; knickers cut extremely full, peg top fashion and full lined; sizes 7 to 18 years; special **$7.95**

Men's & Boys' Automobile Dusters

$1.75 to $8.50—Fine selection of exceedingly well made tan linen, gray chambray, tan and gray mercerized cotton and mohair; also light weight khaki cloth, double and single breasted models, close fitting, dust proof collars, cuffs, cut full with wide sweep; prices $1.75 to..... **$8.50**

Top Coats and Cravenettes

Regular $15.00 and $18.00—Men's and young men's, sizes 33 to 40 chest, material of all wool cheviots, cassimeres and worsteds; also rubberized coats; absolutely water proof; choice shades of gray, olive, tan and dark mixtures; cut full and loose fitting from shoulders; we doubt if any of these styles can be duplicated under $20.00; special..... **$12.75**

Boys' Very Nobby Suits

Regular $4.98 and $5.98—Double breasted models, materials of all wool cheviots and cassimeres, broken lines of our regular $4.98 and $5.98 suits, serviceable and neat mixtures of grays, browns and olives, fit, style and workmanship highest standard; knickers cut full and full lined, sizes 7 to 16 years; special..... **$3.69**

Juvenile Suits

Regular $4.98 and $5.98 Suits—Russian and blouse models, broken lines of our regular $4.98 and $5.98 suits, pretty shades of grays, tans, brown and olive mixtures, also blue serge suits, cadet, eton and sailor collars models, also regulation models in plain gray and blue serge, white and black braid on collar and cuffs, a very dressy suit for cool days and evenings; sizes 2½ to 10 years; special **$3.69**

707 TO 721 BROAD ST. NEWARK.

ALL MAIL ORDERS PROMPTLY FILLED.

All Plainfield-Elizabeth Trolley Cars pass our door. Wagon delivery to Plainfield and vicinity daily. No Branch Stores.

More For Your Money at—

Tepper's

PLAINFIELD, NEW JERSEY

JUNE BARGAIN SALES

SPECIAL NOTICE—All Millinery purchased here now trimmed free of charge, and our head milliner, Miss Foable, will give it the same attention as though we charged you at the regular rate. Take advantage of this offering and purchase your summer hat now and have it trimmed free.

M. & A. TEPPER.

25c Children's Underwear at 18c.
Bleached Ribbed Underwear for girls, sizes 20 to 34; short sleeve vests; knee length pants; 25c value; on sale at.....18c

25c Women's Lisle Vests at 19c.
Women's Lisle Vests, low neck, no sleeve; regular 25c; on sale.....19c

19c Women's Cotton Vests at 15c.
Women's Bleached Cotton Ribbed Vests, low neck, sleeveless; good 19c value, at....15c

10c Women's Cotton Vests at 8c.
The best 10c Bleached Ribbed Vests on the market, cut in full sizes, first quality; sizes 5, 6, 7; on sale.....8c

39c and 49c Corsets at 29c.
Three popular styles in Corsets, girdle, short corsets and medium length corsets; values 39c and 49c; sizes 18 to 30; on sale 29c

25c Dress Linen at 19c.
31-inch Brown Dress Linen, warranted all pure linen, close weave, the regular 25c value, at, yard 19c

65c Mosquito Netting at 50c.
The standard 65c Mosquito Netting, 1¾ yards wide, warranted full 8 yards; on sale at, piece 50c
(Black, white and colors.)

$1.50 Full Size Bed Spreads at $1.19.
Fifty full size Bed Spreads, full heavy weight; regular $1.50 quality; on sale at..$1.19

12½c Silkoline Draperies at 10c.
40 pieces Figured Silkoline Draperies, all bright, fresh patterns; 12½c quality; on sale, yard 10c

Pure Linen Torchon Laces 5c Yard.
Linen Torchon Laces, good assortment to chose from, 3 to 4 inches wide; on sale at, yard 5c
A sale of Mercerized Table Damask and Napkins, at one-fourth under price.
50c Table Damask at.....39c
$1.00 Table Napkins at.....79c
$1.25 Table Napkins at.....98c
The Table Damask is 64 inches wide, and the best 50c value to be had; good patterns, at, yard 39c
18-inch Napkins, $1.00 value, at, doz. 79c
20-inch Napkins, $1.25 value, at, doz. 98c

15c Turkish Towels at 11c.
19x40 full Bleached Turkish Towels, good weight; splendid 15c value; on sale at....11c

20c Turkish Towels at 15c.
25 dozen Unbleached Turkish Towels, extra heavy, two thread; size 20x45; a good 20c quality; on sale.....15c

EDITORIAL!
"Convenience" as Exemplified By Our Store Arrangement.

To make the purchasing of merchandise an easy and economical process for you is the great aim of this store.

Have you ever studied the arrangement of the departments? If you have not, upon your next visit note the manner in which they lead one into another.

This is no haphazard grouping of merchandise, nothing has been left to chance. The position of each stock has been selected with care and calculation.

Allied goods—those which you are apt to require at the same time—materials needed for the same garment—articles which go to make up the same outfit—have been brought as near together as possible.

In this, as in all else, we have sought how best we might serve your interests and convenience.

Plainfield Bottling Works

M. LATZKO, Prop.

U. S. Revenue Taxed Wholesale Liquor Dealer.

27 Somerset St., N. Plainfield. 5th District N.J.

Distributors for

Feigenspan Brew & Anhauser-Busch

A very large assortment, consisting of all grades of domestic as well as imported Rhine, Moselle, French, Spanish and Hungarian Wines and Brandies in bottles, as well as in casks always on hand.

The public is cordially invited to inspect this largest and best equipped establishment of its kind in this city.

All the necessary machines and apparatus for the bottling of beer and wine or liquor from a hygienical point are in use, to provide the public with a thorough sanitary product.

All orders received will have prompt attention.

Goods forwarded through the entire State of New Jersey. Express charges prepaid by us. 5 17 1mo

ONE of the LARGEST

retail stores in New York City—in fact, anywhere in this country—regularly employs a large corps of chiropodists to care for the feet of its salesmen.

We know that a whole lot of benefit and comfort is thus assured, but we believe nine-tenths of all foot trouble could be prevented by the adoption of our method of shoe-fitting.

"When we shoe you, you are shod right."

N. B.—Yes, we carry Sorosis Shoes for women. Full line of Hosiery for Women, Misses and Children

GIDDES' Shoe Parlor

MADISON AVE. and FRONT ST., Opposite P. O.

TAKE CARE OF YOUR ROOF

HAWTHORNE'S ROOF PAINT

A GREAT METAL PROTECTOR for Sheet Iron Surfaces, Fancy Iron Fences, Iron and Tin Roofs, Tanks, Fire Fonts, Smoke Stacks, Iron Pipes, Iron Bridges, Boilers, Shingled and Felt Roofs, and All Other Metallic Surfaces.

STRYKER & LAYTON
SOMERSET HOTEL, 97 SOMERSET STREET

THIS PAINT WILL LAST FROM 10 TO 20 YEARS. ALL WORK GUARANTEED
6 1 3m

ADVERTISE IN THE DAILY PRESS

THE MOST LIBERAL CREDIT HOUSE ON EARTH — WE SAVE YOU ⅓

CROWN CO.

THE HOME MAKERS

OUR FAMOUS CREDIT TERMS 50c 75c & $1.00 — YOUR CREDIT IS GOOD

74-76 MARKET ST. NEWARK, N.J.

Here Are the Biggest Bargains Ever Offered in

IRON BEDS

Factory Samples Together With Our Own Stock Go in This Sale at Less Than ½ Price.

OUR FAMOUS CREDIT TERMS

50c, 75c & $1.00 A WEEK

Are Open to All to Share in This Sale.

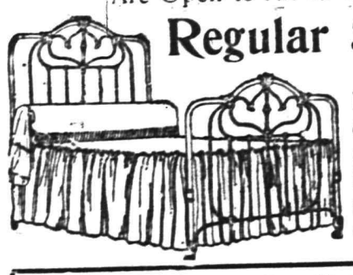

Regular $4 Iron Beds

Substantial construction, heavily enameled in white; come in neat designs; the greatest bargain ever offered in Newark; our price, only..... **1.99**

50c, 75c & $1.00 a Week

Regular $5 Enameled Beds

The equal of these beds have never been seen at less than double our price. Many new and pleasing designs to choose from; heavy non-breakable iron frames, finished with double coating of enamel—all regular $5.00 values; choice ... **2.49**

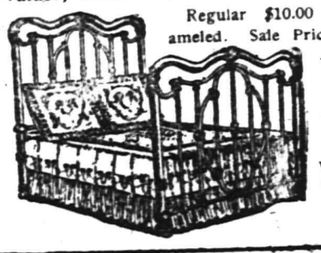

Regular $10.00 IRON BEDS, white enameled. Sale Price..... **5.98**

$15.00 Enameled IRON BEDS, brass trimmed. Sale price..... **7.49**

FREE CAR FARE.

Cut this coupon out and bring it with you to our store and We will refund your car fare.

CROWN CO.
Newark, New Jersey.

PROFIT-SHARING COUPON

FREE THIS MASSIVE DINING TABLE

of solid oak with heal[illegible]estal. Will be given away [illegible]ith a purchase of $50 or over, whether fo[illegible] on OUR F[illegible] CREDIT TERMS.

This offer is open to Ne[illegible] Customers Opening Accounts, or to Old Customers Ope[illegible] New Accounts.

Only one coupon accepte[illegible]each purchase, and coupon must be presented at time purchase[illegible]

This Coupon not [illegible] [illegible]rday, June 11th, 1910.

CROWN CO. 74-76 MARKET ST. NEWARK, N.J.

Furnished Flats a Specialty

3 ROOMS	4 ROOMS	5 ROOMS
Furnished complete with reliable, stylish goods for only	Furnished complete with choice, reliable furnishings for only	Completely furnished with serviceable, stylish goods for
$75	$100	$125

TROTTING SEASON OPENS TOMORROW

The first matinee races of the season will be inaugurated at the Plainfield Driving Park tomorrow afternoon. There is likely to be some fine sport as on the program are two matches.

The stellar event will be a match between the speedy pacers, Bion Girl 2.12¼, owned by James Lawless, of Metuchen, and Dick Welsh 2.13¼, owned by H. Brautigan, of the same place. Bion Girl will be handled by George Gatling, the well known colored driver, and Johnny Osborne will pilot Dick Welsh.

Another match to be decided is between Tokio, owned by Huff Bros., of Jersey City, and King Dillon, a Somerville horse.

There are also three races carded, a free for all, a 2.20 trot and pace and a 2.30 trot.

RED STARS TROUNCE PLAINFIELD JUNIORS.

The Red Stars defeated the Plainfield Juniors yesterday on the Richmond street grounds by the score of 14 to 6. The teams lined up as follows:

Red Stars—Force, c; Jackson, p; Bauer, 1b; Gildersleeve, 2b; Keely, 3b; Rubenstein, ss; Kenney, lf; Todd, rf; Sheffler, cf.

Plainfield Juniors—E. Hirsch, c; McFord, p; Freeman, 1b; Vail, 2b; W. Hirsch, 3b; Smith, ss; Shearer, lf; Carty, rf; Seals, cf.

Red Stars .....2 2 5 1 0 0 1 3—14
Juniors .....1 0 0 2 0 2 1 0—6

Umpire— Ross; scorer—Smith.

Golfing Events at P. C. C.

The boys will continue play for points on the gross and net score prizes in the Boys' handicap competition at the Plainfield Country Club tomorrow morning. In the afternoon, in addition to the Spring Handicap competition, there will be the qualifying round at 18 holes, medal play, handicap, for the June trophy. There will be prizes for both classes. The first round match play will be played on June 11, the semi-finals on June 18 and the finals on June 25.

NEW INCORPORATIONS.

Trenton, June 3.—Certificates of incorporation have been granted to the following companies:

Clyde Realty Company, Hoboken; capital, $10,000; incorporators, Edward J. A. Sylvester, Louis A. Mitchell and Emanuel B. Cohen; to deal in real estate and engage as builders, contractors, etc.

Industrial City Realty Company, Newark; capital, $25,000; incorporators, Frank H. Sommer, Ernest L. Quackenbush and Edward O. Stanley, Jr.; to deal in real estate and engage as builders, contractors, etc.

High Point Land Improvement Company, Hight Point; capital, $25,000; incorporators, Josiah B. Kinsey, Anna B. Kinsey and John Schramm; to deal in real estate and engage as builders, contractors, etc.

Stone Harbor Hotel Company, Camden; capital, $500,000; incorporators, Charles A. Farnum, Edward C. Waddington and Rutherford H. Hendershott; to operate hotels, amusement enterprises, etc.

Franklin Paper Company, Camden; capital, $10,000; incorporators, Joseph P. Murray, Carroll C. Robertson and Frank A. Kuntz; to manufacture paper, paper materials, paper substitutes, etc.

FIGHT OVER PRINCIPAL.

Appointment of McGuiness to Be Opposed in Court.

New Brunswick, June 3.—Samuel Schleimer, a local lawyer, has served notice upon the Board of Education that he has been retained to contest the appointment of E. L. McGuiness as city superintendent of schools by the old Board of Education. He holds that the appointment should have been made by the new board.

The city attorney will look after the Board of Education's interests in the proceedings to follow.

—Use Press Want ads. They pay.

SPORTS
NEWS AND NOTES
BY GEORGE E. FIRSTBROOK

Y.M.C.A. BALL TEAM PLAYING SUPERB GAME

Manager George L. Listman, of the Y. M. C. A. nine is highly gratified over the splendid showing of his aggregation of baseballists this season. In the eight games played to date the locals have won five, lost two, and was tied in one game.

The records show the locals are spanking the ball in terrific fashion. In the eight contests they have outbatted their opponents 70 hits to 52; secored 36 runs to 33 by opposing teams. In error making 26 misplays are chalked up against the locals to 33 by opposing clubs.

Slocum's pitching is one of the surprises of the season. The youngster is twirling splendidly and is one of the strike-out wonders of the season. Slocum is also the king batter of the team with a percentage of .321 for eight games. The batting averages to date follow:

	G.	AB.	R.	H.	Pc.
Miller	2	8	3	3	.375
Slocum	8	28	6	9	.321
Taylor	6	23	2	7	.304
Fritts	7	28	3	8	.293
Coyle	7	18	4	5	.377
Wilcox	3	11	0	3	.273
Hand	8	32	5	7	.219
Dumont	5	16	1	3	.187
Murphy	7	22	1	4	.181
Gilmore	6	24	3	2	.033

BASEBALL POOLS.

NATIONAL	Sat.	Sun.	Mon.	Tues.	Wed	Thurs	Fri.	Total
Pittsburg	0	1	20		1	1		23
New York	3		6	4	5	7		25
Chicago	9	2	7		5	2		25
Boston	4		1	1	1	1		8
Cincinnati	4	7	11		2	3		27
St. Louis	0	10	4		10	4		28
Brooklyn	5		5	4	2	3		19
Philadelphia	2		4	2	5	3		16
AMERICAN								
New York		3		6	5			14
Detroit		9	13	19	3			44
Philadelphia		9		10	4			23
Boston		3		7	3		10	23
Cleveland		1	4	3				8
Chicago		1	3	4				8
Washington		4		1	1			6
St. Louis		5	4	4	1		9	23

Y. M. C. A. SPORTS.

Physical Director George L. Listman is receiving entries for the annual athletic contests of the Sunday School Athletic League which will be conducted on Saturday afternoon, June 25. The program is as follows: (Over 110 pounds), 1-mile run, 440-yard dash, 100-yard dash, 12-pound shot putting contest, running high jump, running hop, step and jump; (Juniors not to exceed 110 pounds), 50-yard dash, 220-yard dash, sack race. (Boys not to exceed 90 pounds), 50-yard dash, running broad jump, 440-yard relay race. There will also be a special obstacle race for all divisions. Medals and ribbons will be awarded to the winner.

In the State Y. M. C. A. meet which will be held at East Orange on June 11, Plainfield will be well represented. George Linke and Russell Miller will compete in the dashes; John Payne in the shot putting event, and Franklin B. Newell in the pole vault and high jump.

The Y. M. C. A. team will journey to Metuchen on Saturday afternoon, and on Saturday, June 11, the Greenpoint Y. M. C. A. will appear on Crescent Oval as the opponent of the local nine.

Oiling Rumson Road.

Red Bank, June 3.—Two huge tank cars containing oil for the Rumson road have reached Seabright. Men have been put to work putting the preparation on the road.

Miss Mae Atkinson, of Greenbrook road, is visiting friends in Passaic.

Miss Bertha Neely, of Pittsburg, Pa., is visiting the Misses Berkhan, of Watchung avenue.

CHAMPIONSHIP GAME IS ON TOMORROW

The crack Elizabeth A. C. will make its initial appearance of the season on Crescent Oval tomorrow afternoon in an engagement with Manager Dorflinger's Plainfield's, which will be the first game of a series of five for the Union county championship. The Skeeters are playing fast ball this season and the locals will have to hustle to win.

In the box for Elizabeth will be Langstaff, the Dixon College pitching wonder. He is said to be the real goods when it comes to distributing curves. Jimmy Emery declared today that he is a warm baby. This is the way Jimmy boosted him:

"Langstaff's curves are so speedy that they smoke when they come across the pan. This is no kiddin', he's got everything."

The county seaters will line up in the following array: Langstaff, pitcher; Hefferman, catcher; Kling, first base; Seitz, second base; Waldron, shortstop; Eichler, third base; Sellor, left field; Moore, centre field; Leeds, right field.

McLaughlin and Nelson will be the battery for Plainfield. In the infield will be Jimmy Emery on third sack, Carlstrom at shortstop; Brit Martin, on the center cushion, and Norman Barnes, on first base. The outfield will be selected from Shott, Lidgate, Halfost and Boyd.

NATIONAL LEAGUE RECORD.

	W.	L.	Pc.
Chicago	24	12	.667
New York	25	14	.641
Pittsburg	18	17	.514
Cincinnati	18	18	.500
St. Louis	20	20	.500
Brooklyn	18	22	.450
Philadelphia	13	22	.371
Boston	14	25	.359

Yesterday's Results.
New York, 7; Cincinnati, 3.
Brooklyn, 3; Pittsburg, 1.
Chicago, 2; Boston, 1.
St. Louis, 4; Philadelphia, 3.

Games Today.
Cincinnati at New York.
Pittsburg at Brooklyn.
Chicago at Boston.
St. Louis at Philadelphia.

AMERICAN LEAGUE RECORD.

	W.	L.	Pc.
Philadelphia	26	9	.743
New York	23	10	.697
Detroit	23	16	.590
Boston	20	16	.556
Cleveland	14	18	.438
Washington	16	22	.421
Chicago	11	20	.355
St. Louis	7	29	.194

Yesterday's Results.
Boston, 10; St. Louis, 9 (11 innings).
All other scheduled games postponed because of rain.

Games Today.
New York at Chicago.
Boston at St. Louis.
Washington at Cleveland
Philadelphia at Detroit.

EASTERN LEAGUE RECORD.

	W.	L.	Pc.
Toronto	23	15	.603
Newark	24	16	.600
Rochester	19	17	.528
Providence	16	15	.516
Buffalo	17	18	.486
Baltimore	17	19	.472
Montreal	13	20	.391
Jersey City	12	22	.353

Yesterday's Results.
Newark, 2; Baltimore, 1.
Toronto, 6; Buffalo, 0.
Rochester, 8; Montreal, 1.
Jersey City, 4; Providence, 3.

Games Today.
Baltimore at Newark.
Jersey City at Providence.
Montreal at Rochester.
Toronto at Buffalo.

(Other Sporting News on Page 9)

MEN'S SUITS

Our Suits at 10.98 Cannot Be Equalled

They are extraordinary values; every garment guaranteed pure worsted, values up to 18.00; all sizes and styles, **your choice at** - - **10.98**

The following are a few numbers at **10.98**

Guaranteed all-wool blue Serge Suits 16.50 values.

Pure Worsted and Cassimere Suits, in gray, 15.00 values.

Fancy blue Worsted, and white and black stripes, 18.00 values.

Fancy Velours and Cassimeres, 16.50 to 18.00 values.

Your Choice at 10.98

at 2.00 Straw Hats, Saturday only - - - - **1.25**

at 3.00 Straw Hats, Saturday only - - - - **1.98**

at Men's 3.50 Trousers, special - - - - - **2.00**

Men's 6.50 Custom Made Trousers guaranteed pure worsted, special at - **3.48**

Another shipment of 1.00 and 1.50 Dress Shirts, special at - - - **79c**

The Outlet Clothing Co. 130 W. Front St. Next to Force's Dep't Store

THE DAILY PRESS.

Plainfield, N. J., June 3, 1910.

THE CITY'S BENEFACTOR.

In making her will, Mrs. Minnie E. Edgerton, whose funeral took place Wednesday, exemplified the splendid reputation she had enjoyed in the community where she had done so much for those in illness, sorrow and other distress. Richly blessed with the world's goods, she contributed liberally at all times and to all worthy causes. She shunned publicity and therefore on one knew how much of her fortune she disposed of during her life.

We do know now that Mrs. Edgerton has gone to her reward and her last testament is made public, that she has been most generous to the community and to those who had been her faithful friends and advisors. In all, her public gifts reach the munificent sum of one hundred and fifty-six thousand dollars. The list of benevolences shows that she had given much thought to the needs of the various institutions and not one of the local charities was overlooked.

Mrs. Edgerton's public remembrances are all the more noteworthy because, unfortunate to relate and strange as it may seem, public bequests are very infrequent in this city. Her name will go down in local history as a true benefactor of the community.

VOTING MACHINES ARE DISLIKED BY VOTERS

Citizens who are interested in the agitation for a special election in this city to ascertain whether voting machines shall be retained or abolished will be interested in some new information given in a letter received by George W. V. Moy from Secretary of State Samuel D. Dickinson as to the sentiment in other municipalities on the question. Mr. Dickinson informed Mr. Moy that as a result of elections in 258 municipalities only seven machines have been retained in those communities. The letter received by Mr. Moy reads as follows:

"Replying to your communication of the 31st ult., I beg to state that the total number of voting machines purchased by this State and assigned to voting districts is 361. Special elections have been held in 258 municipalities. The number of voting machines retained is seven."

ESCAPES ELECTRIC CHAIR

(Continued from page 1.)

youth of the defendant struck a sympathetic chord in the breasts of the younger members of the jury, of whom there were four. Mr. Crane met every point pressed by the State and presented his own side in a manner that has earned him commendation from many able and older legal lights. While the summing up fell on the shoulders of the brilliant dean of the Somerset bar, Alvah A. Clark, Mr. Crane handled practically all the witnesses on both sides and delivered a stirring adress in opening the defense.

Buckley was put on the stand yesterday afternoon at 2 o'clock and made an excellent witness for himself. His claim that the killing was not premeditated and that he had the pistol in his possession because he intended going west was not beaten down by the prosecutor, nor was his assertion that the statements he made were dragged from him by means of intimidation and starvation. His reply as to what he meant by a letter he wrote to Miss Bessie Van Nest on April 19, stating that "he could not stand this any longer and determined to put an end to it," was that he intended to commit suicide. Buckley was on thestand for an hour and when tricked into hard corners by Mr. Pope fell back on the convenient answers of "I don't remember" and "Not that I know of."

Mr. Clark consumed just thirty-one minutes in the closing address to the jury, while Mr. Pope spoke five minutes less. Judge Parker gave an impartial charge in which he outlined what elements are necessary to make up the verdicts of first and second degree murder and manslaughter. This was the first time that manslaughter had been mentioned in the case. The jury retired at 4:45.

Maple Demonstration

at S. Scheuer & Company's store all day Saturday. Dainties will be served. Visit this demonstration.**

—Automobile to hire by day or hour. Telephone 775. 5 11 tf

"SEE OUR WINDOW DEMONSTRATION."

Woodhull & Martin Co.

The Metropolitan Store of Plainfield

NONE CHARGED — JUST FOR SATURDAY — NONE C. O. D.

Crane's Electric Hat Cleaner, advertised and sold everywhere for 15c; Saturday, special 5

Men's Underwear — Fine balbriggan, short sleeve shirts, drawers with double seat and back strap; extra special .21

Men's Neckwear—White washable four-in-hands; usually 15c; Saturday at ..... .10

All Over Embroidery—Fine swiss and batiste, beautiful designs suitable for shirt waist fronts; values up to $2.00 a yard, for $1.25

Moravian Smyrna Rugs—Suitable for bath rooms and bed rooms; size 27x54; reg. price 98c, for ..... .50

Talcum Powder—Allen's Royal Violet, borated, a large size 10c can, Saturday for 7

Lawn Settees, made of hard wood, very strong and durably made; usually 98c, for ..... .85

Ladies' Petticoats—Made of imitation heatherbloom, with wide ruffle, regular $1.25 skirts; Saturday for ..... .89

Children's Stockngs—A special lot of fine ribbed in tan colors; extra special Saturday only for ..... .15

Carpet Sweepers—The well known "Bissell" standard make; on sale Saturday only for $1.69

Ladies' Undervests—Fine cotton ribbed vests, all sizes; Saturday special, 3 for ..... .25

Ice Cream Freezers—The "Polar Star," makes fine smooth cream; 3-qt., $1.19; 2-qt., 85c.; 1-qt. ..... .59

Table Damask—Silver bleached, all pure linen, 2 yards wide; good 75c a yard value, for ..... .49

Refrigerators—Hard wood, with lift out ice tank, 22 inches wide, 15 inches deep, and 39½ inches high; ice capacity 40 lbs.; a $10.00 box for ... $6.98

Millinery Trimmings—A special lot of fine $1.00 quality Flowers and Fancy Grasses; Saturday your choice for ..... .49

Croquet Sets—Made of hard wood, full eibht ball sets that sell usually for $1.98, Saturday at $1.59

China Matting Rugs—Splendid for bed rooms, cool and sanitary; size 4x6 feet; the $1.25 kind, for ..... .75

Writing Paper—Splendid quality; large box with envelopes to match, usually 25c a box, for ..... .16

Fibre Water Pails—the best quality made, full size; usually 35c for ..... .24

Ladies' Neckwear—Pretty new lace trimmed Jabots; worth regularly 29c, Saturday on sale at ..... .18

Ribbons—All silk taffeta moire, Persian and plaid ribbons; 6 inches wide, Saturday extra special ..... .19

Curtain Stretchers—The "no sag" kind; anti-rust pins; full size; usually $1.10; Saturday ..... .78

Wash Goods — Lawns, Batiste and Swisses, 27 inches wide, short lengths of goods worth 19c a yard, for 8

Untrimmed Hats—All styles, all sizes, all colors; values up to $2.50; Saturday for ..... .98

Silk Petticoats, with wide tucked ruffle, in black and colors; a regular $5 petticoat, Saturday at $2.98

Glass Toweling—All linen, 17 inches wide, in blue and red checks and plaids; reg. 15c quality, for ..... .10

Kurdistan Brussels Rugs—The reversible kind, size 36x60; reg. price $2.25; Saturday special for $1.75

Ladies' Pocketbooks, envelope style, genuine seal leather; usual price $1.50; Saturday ..... .99

Mercerized Poplin and Cotton Shantung—in plain colors and stripes; 27 in. wide; usually 29c a yard for ..... .19

Ladies' Long Kimonas—made of plain white and figured lawns, nicely made; $1.50 values for ..... .99

Steamer Trunks—Size 38, canvas covered; hard wood slats, vulcanized fibre binding, brass trimmed; a regular $10.00 trunk for $6.90

Women's Stockings—Fine gauze lisle, lace and embroidered in tans and black; excellent 50c values for ..... .39

Cotton Pongee—27 inches wide in all the popular colorings; usually 19c a yard for 12½

LET US PAINT YOUR HOUSE,

paper your rooms or decorate your entire house. We are anxious for your business and will do it better and at less expense than any other legitimate firm in the city. We employ only the best skilled mechanics, men who are artists in their respective lines (no boys or apprentices). The man in charge of this department is an expert decorater and he is at your service and will gladly give you an estimate on any work required. We are closing out odd lots of regular 1.00 Wall Paper at prices ranging from **8c to 15c a roll.**

Take advantage of this sale before they are all gone.

Summer Needs

We have used our best efforts to give you a complete line of Well Assorted SUMMER GOODS. Everything new and fresh, no leftovers, as we always close out all season goods each year. Just the things you most need at the lowest possible price. . . . . .

HAMMOCKS — AWNINGS
SWINGS — REFRIGERATORS
SETTEES — VUDOR SCREENS
CHAIRS — BAMBOO SCREENS

Remember, we have the best assorted stock of Furniture, Rugs, Carpets, Beds and Bedding, and our reputation for a square deal is a well-known fact

Shirley & Johnston

Babcock Building

House Cleaning Time

is here and there will be a lot of work; we can help you by doing it for you. We clean Blankets, Comfortables, Lace Curtains, Portieres, Table Covers, Cushion Covers, Mantle Scarfs, Piano Covers, Doilies, Centerpieces, etc.

Lace Curtains should not lay over Summer with the dust and old starch in, those two combined will rot the fabrics in a short time. Also, don't give the moths a chance to eat the greasy part on your blankets, let us clean them now.

All Goods Kept Free of Charge Over Summer

Keller's Cleaning Establishment

'Phone 857-J — 125 Park Ave.

Meats of the highest average quality and the lowest average price are sold at Vanderhoof's Meat Stand in the City Market. In order that you may appreciate the assertion, we respectfully invite you to inspect our Market.

If you telephone 1108-J, you receive the same attention and prompt delivery service as if you were at our Stand.

When you want Meats of Quality, telephone or visit

FRANK R. VAN DERHOOF

Butcher in the New City Market

121-123 North Ave. — 118-120 East 2nd St.

'PHONE 1108-J

FREEHOLD AND PLAINFIELD N.J. — Levy Bro's TWO STORES

72x90 Bleached Sheets 45c
Boy's 50c Shirts, 12 to 14, at 33c
Ladies' 25c Black Hose 19c
Ladies' 25c Muslin Drawers 17c

Another Big Ribbon Sale

25c, 35c and 49c Ribbons at

15c a yard

2,000 yards more of those Elegant Silk Ribbons similar to the lot that created such a sensation last Saturday, are here for tomorrow's selling. The lot consists entirely of high-grade pure silk ribbons from 4 to 6 inches wide, Dresden patterns, moires, fancy stripes, plaids, checks and plain taffetas, suitable for hat trimmings, hair bows and fancy work. Positively not a yard worth less than 25c, and from that up to 49c, all in one lot at, A YARD **15c**

Ladies' 25c and 39c Neckwear at 15c

These are manufacturer's samples, including Duck Collars, Jabots and stocks, all in good condition at ea. **15c**

7c Twill Toweling, yard - - 5 3-4c
12c Linen Crash, yard - - 8½c
10c Stripe Seersucker, yard - 7 3-4c

Ladies' 15c & 25c Laundered Collars at 5c

This is a splendid lot of up-to-date sample merchandise including ladies' plain and embroidered laundered collars of every shape and style from the straight turn overs to the sailor style, perfect in every particular, but are slightly soiled and require relaundering, EACH - - **5c**

98c Sale of Shirt Waists, Gowns, Skirts & Combinations

About 20 different styles of Gowns in the lot including the Correct Gown, the Empire Gown, square neck, V neck, round and high neck; lace, embroidery and ribbon trimmed; embroidery and lace trimmed skirts and combination suits, fine lawn and lingerie waists, values up to $1.69, SALE PRICE - - - - - - - - - **98c**

AMUSEMENTS.

"AS YOU LIKE IT"

will be presented by

THE COBURN PLAYERS

on the grounds of the

Plainfield Country Club

on

Tuesday Eve'g, June 7,

at 9 o'clock P. M.

Seats - - - $1.50

Tickets may be obtained at Miller's Drug Store, corner Park avenue and Fourth street, after Thursday 6 2 3

PROCTOR'S

"THE BIJOU DREAM."

Proctor & Sanderson, Managers.

VAUDEVILLE AND PICTURES.

Entire Change Monday & Thursday.

FOR TODAY AND NEW PICTURES.

Wood's Musical Trio; Gordon & Luckie, the Messenger and the Bell Hop; Eddie Horan, Eccentric Dancer; Art Laughlin, Monologuist.

BOYNTON BEACH

Regular Hops

TUESDAY, THURSDAY and SATURDAY

After June 14

DANCING

Thursday and Saturday this and next week.

Popular Sunday Concerts

2 to 5:30 P. M. 6 2 3

John S. Lewis

Artesian Well Contractor.

Estimates Cheerfully Given.

Box 173,

Scotch Plains, N. J.

BIG SPECIALS at Applegate's Meat & Produce Market

ALL MEATS CUT FROM BEST NATIVE CATTLE

I advertise facts, not fancies, and sell as I advertise.

Hindquarters Lamb	20c	New Potatoes, large basket	60c
Forequarters Lamb	12½c	New Potatoes, 6-qt. pony basket	30c
Breast of Lamb	8c	Lettuce, head	5c
Prime Rib Roast	16c-20c	Spinach, ½ peck	10c
Flat Bone Sirloin Steak	22c	String Beans, quart	10c
Chuck Steak	16c	Pineapples, 2 for	25c
Best Boneless Bacon	23c	Lemons, dozen	18c
Shoulder Lamb Chops	20c	Radishes, 3 for	5c
Best Sugar Cured Hams	20c	White Squash	10c

500 quarts strawberries from best berry producing farms in New Jersey at prices that cannot be duplicated.

C. L. APPLEGATE

163 Somerset St.—'Phone 360-W

New Jersey Central — DELIGHTFUL EXCURSIONS

EVERY SUNDAY

$1 Lake Hopatcong $1

Children 50c.

Special Train leaves Plainfield Sundays at 9.50 a. m. 6 12 wf

Mathilde L. Bruguiere's SONG RECITAL

Which was to take place at Truell Hall is transferred to

Hartridge Auditorium,

202 West 7th Street

Saturday, June 4th

ESTABLISHED 1864

THE FIRST NATIONAL BANK OF PLAINFIELD.

A COMMERCIAL BANK WITH SAVINGS and SAFE DEPOSIT DEPARTMENTS.

A. J. Brunson, President
J. A. Smith, Vice-Pres.
D. M. Runyon, Cashier

Headquarters for

Gibson's

RYE.

E. C. Westcott, Agent.

115 East Front Street.

Preparatory services will be held at Trinity Reformed church tonight at 8 o'clock. There will be communion services Sunday morning.

The Christian Endeavor Society of the Temple Baptist church will give a strawberry socialble on the church lawn on Thursday, June 9, in the afternoon and evening. The committee is as follows: Mrs. John W. Musson, Edward Baker, Jr., Chris Utsinger, Miss Bessie VanNest, and Mrs. Charles Griffin. The proceeds will be for the benefit of the church building fund.

Mrs. Belle Beach-Bair Here.

Mrs. Belle Beach-Bair, the well-known professional rider and driver, is attending the Plainfield Horse Show, and is a conspicuous figure about the ring-side. Yesterday she rode in one of the saddle classes.

—Use Press Want ads. They pay.

A New Undertaker.

R. J. Bourke has established himself in the undertaking business at 410 Madison avenue. Mr. Bourke for the last three years was connected with the medical department of the State Hospital at Morris Plains.

Harry Knowles, formerly of this city, but now of Newark, will sail on June 16 for Europe to be gone six weeks. Mr. Knowles will travel through England and Ireland.

R&G CORSETS

Every pair guaranteed.

SORG LOSES LAWSON CUP

(Continued from page 1.)

the first time that stallions have been listed, and it has aroused great interest. A class for stallions will be provided today and tomorrow.

Paul A. Sorg with his numerous entries received several awards yesterday, taking the blue in Class 15, the first one of the afternoon; also in Class 7, with Lady Tuck, defeating Mr. Vanderbilt's Lord Brooke; and in Class 10 with his fine pair, Tease and Torment. Mrs. Sorg handled the ribbons of his pair and was greatly admired for her cleverness. Mrs. L. A. D. Percival drove Peter Pan and Sunshine in Class 10, and pressed the winning pair very hard for honors. Mr. Sorg also received a blue in Class 31, with Pioneer, defeating Mrs. Bowen's entry, Beau Brummel.

A welcome innovation was made yesterday by placing two classes, Nos. 45 and 46, for hunters and jumpers, in the middle of the card, thus relieving the monotony of judging the ordinary classes, while the day's program closed with a class for hunters and jumpers, open to all. The hunters furnished fine sport, especially the last one, when twenty horses were in competition. This was a difficult class to judge and some of the horses were called upon to repeat their performances. Mrs. James B. McKay's famous Jack Frost finally captured the blue in this class, with George Wallen and Bernard G. Gunther's Mr. Meleady second; Frederic Bull's Knight of Elway third and George Wallen and Bernard G. Gunther's Quandry fourth. Yesterday's awards were as follow:

Class 15—Pair of harness horses 15 hands not exceeding 15.2 hands. First, Paul A. Sorg's ch. m. No Name and ch. m. No Name; second, Charles W. McCutchen's blk. m. Jeanne d'Arc and ch. m. All Ablaze.

Class 38—Saddle horses 15.1 hands, or under. First, Godfrey Preece's bay g. Watchful; second, Hugh Gormley's bay m. Pretty Polly; third, Kuhn-Rohlig's blk m. Senta.

Class 17—Pair of harness horses 15.2 hands. First, DeWitt C. Flanagan's b. g. Rataplan and b. g. Prince Charming; second, George Watson's bro. s. Florham Phenomenal and b. g. Florham Potentate.

Class 7—Single harness horses over 15.2 hands. First, Paul A. Sorg's bro. m. Lady Tuck; second, Sandy Point Farm's b. g. Lord Brooke; third, DeWitt C. Flanagan's b. g. Lord Russell; fourth, Paul A. Sorg's b. g. Middletown King.

Class 28—Ponies in harness 13.3 hands and under. First, Belton Farm's b. m. Irvington Peggy; second, T. Douglas Robinson's b. g. Doncaster Model; third, Peter Hauck, Jr.'s b. g. Jack Spratt; fourth, Miss Gladys Constance Herbert's b. g. Bo-Peep.

Class 21—Pair harness horses (Lawson Cup), for the best pair of horses suitable for a demi-mail and Stanhope phaeton. First, DeWitt C. Flanagan's b. g. Rataplan and b. g. Prince Charming; second, Paul A. Sorg's b. g. Puritan Maid and b. m. Precise.

Class 34—Saddle horses over 15.2 hands. First, Henry R. Rea's ch. g. Heartspring; second, Andrew Morison's b. m. Black Diamond; third, Castlewall Stable's ch. m. Fairy Queen; fourth W. A. McGibbon's b. g. Nettleton Bay.

Class 54—Single harness horses (local) horse any height, horses only to count. First, Charles W. McCutchen's ch. m. Piccadilly Sweethear; second, Kuhn-Rohlig's b. m. Beauty; third, Ivanbrook Farm's ch. g. Peter Pan; fourth, C. W. McCutchen's ch. g. Jeanne d'Arc.

Class 1—Roadsters. First, C. W. McCutchen's b. g Willie Direct; second, Emil Seelig's ch. g. Carl Wilkes; third, Louis Schmieder's ch. m. Cecilia Bellini; fourth, W. J. Buttfield's ch. g. Dreamwold Devil.

Class 10—Pair harness horses (ladies to drive). First, Paul A. Sorg's b. m. Tease and Torment; second, Emil Seelig's ch. g. Peter Pan and Sunshine; third, Mrs. F. J. Hull's ch. m. Comet and ch. g. Fleurette.

Class 19—Tandems. First, Paul A. Sorg's b. g. Middletown King and b. g. Pilgrim; second, DeWitt C. Flanagan's b. g. Prince Charming and b. g. Rataplan; third, W. G. Foster's b. m. Sporting Duchess and b. g. Lord Forest.

Class 46—Green hunters (heavy and middle weight). First, P. A. Clark's bro. g. Sam; second, Thomas Henry Watkins' bro. g. Telephone; third, George Wallen and Bernard G. Gunther's b. g. Quandry; fourth, Mrs. L. A. D. Percival's b. g. Westbury.

Class 45—Green hunters (light weight). First, H. Stewart Hollis' b. g. Confederate; second, Thomas Henry Watkins' b. m. Lady Grace; third, George Wallen and Bernard G. Gunther's b. g. Mr. Meleady; fourth, Torne Brook Farm's b. g. Prince Henry.

Class 61—One stallion and three of his get. First, Sandy Point Farm's Tiger Lillie with Aquideck, Silfield Lillie, Sandy Point Confidence.

Class 62—Breeding class. First, Sand Point Farm's bro. m. Silfield Lillie.

Class 36—Saddle horses (ladies to ride). First, Ivanbrook Farm's ch. g. Peter Pan; second, Mrs. Thomas J. Regan's ch. m. Sarno; third, C. W. McCutchen's ch. m. All Ablaze; fourth, Godfrey Preece's b. g. Watchful.

Class 31—Single harness horses (Victorias). First, Paul A. Sorg's, b. g. Pioneer; second, Belton Farm's b. g. Beau Brummel.

Class 58—Combination harness and saddle horses (local). First, Andrew Morison's ch. m. Sonia; second, Ivanbrook Farm's ch. g. Peter Pan; third, Kuhn-Rohlig's b. g. Tommy; fourth, C. W. McCutchen's ch. m. All Ablaze.

Class 49—20 hunters or jumpers (open to all). First, Mrs. James B. McKay's rn. g. Jack Frost; second, George Wallen and Bernard G. Gunther's bro. g. Mr. Meleady; third, Frederic Bull's ch. g. Knight of Elway; fourth, George Wallen and Bernard G. Gunther's b. g. Quandry.

The official program for today follows:

Class 55—three pairs harness horses (local), 1:15; Class 16—six single harness horses (novice), 1:30; Class 39—eleven saddle horses (novice), 1:50; Class 29—three ponies in harness, 2:05; Class 14—eleven single harnes horses (novice), 2:15; Class 41—three ponies under saddle, 2:40; Class 22—seven single harness horses (Dr. Selwonk's cup), 2:45; Class 35—ten saddle horses (up to 2,00, pounds), 3:00; Class 18—two tandems, 2:15; Class 6—three pairs harness horses, 3:25; Class 56—two ponies in harness (local), 3:30; Class 11—six horses shown to runabouts, 3:35; Class 37—fourteen saddle horses (ladies to ride), 3:50; Class 47—thirteen ladies' hunters (ladies to ride), 4:10; Class 3—five single harness horses 4:35; Class 27—three combination panies, 4:45; Class 43—eight qualified hunters (light weight), 5:00; Class 44—six qualified hunters (heavy and midde), 5:20.

ANNUAL RECITAL OF MISS WHITNEY'S PUPILS

A decidedly fine performance was given by the pupils of Miss May Vincent Whitney in the High School auditorium last evening and some of Miss Whitney's pupils shone brilliantly in a constellation of extraordinary stars. The overture from "William Tell," as played by Miss Whitney and Muriel Collins, was a splendid piece of work, in which the two performers displayed a technique of unusual excellence and added to the laurels already won by the instructor of some of the ablest musical pupils in the city.

Miss Julia Rowley shared the honors with Elizabeth Martin in tokens of flowers sent up over the stage and the 700 auditors were moved to tumultuous applause when the "Fest Overture," Richter, was rendered by four children in double work. As a matter of fact last night's recital was one of the most successful of the eight previous ones given by the pupils of Miss Whitney's school and reflects great credit on both the teacher and the pupils.

Results in Bowling Tourney.

In Campbell's two-man bowling tourney last night Vanderbilt took two out of three games from Eller and Causbrook won the odd game from Nash. Radin and Britton forfeited.

Auction Rooms

The Murray Auction and Brokerage Rooms, cor, Park Ave. and 4th street, near C. R. R. station dealers in Real Estate, Furniture, Modern and Antique, Bric-a-Brac, Silverware Jewelry, Musical Instruments. We buy anything and everything in good and clean condition, and repair lame furniture. 18 years experience in buying and selling and conducting auction sales. Tel. 666.

R. MURRAY, Auctioneer.

3 14 tf

A. M. RUNYON & SON, UNDERTAKERS
402 Park Avenue. Telephone No. 40. Office open day and night. Office of Hillside Cemetery. New York Office—50 Great Jones St. Tel. call 3345-Spring. New York Embalmers License—1220. New York Registered Licensed Undertaker No. 315.

Established 1872.
P. CASEY & SON. UNDERTAKERS AND EMBALMERS
Office 116 Park Ave., Tel. 884-w. Res., 417 W. 3d St., Tel. 903-r. Office open day and night. N. Y. office 10 E. 22d St., Tel. 2094 Gramercy.

"And If You Didn't Give the Values You'd Never Succeed As You Have"

That's what a young woman said last Saturday as she was paying Four Dollars for a dainty pair of patent pumps—and the aptness and truth of the remark struck the writer so forcefully that it is repeated here. The word "values" doesn't apply to the littleness of price alone because we are showing a superb collection of shapes and designs in the $4.00 Oxfords that are unmatchable at that price.

VanArsdale's
127 East Front Street
Shoes for Everybody

SUPERIOR STORAGE FACILITIES
for Silverware or Valuable Packages and Ample Accommodation for Large Boxes, Trunks, Chests and Cases may be found here with reasonable charges.
SAFE DEPOSIT BOXES ALSO
For persons planning a trip abroad we issue Travellers' Cheques
CITY NATIONAL BANK

REMOVAL NOTICE.
Plainfield's Second-Hand Furniture Store
Owing to our increase of business we were compelled to move to larger quarters. We have moved from 118 to 120 Madison avenue, Jackson Building, where we will be glad to welcome our old as well as the new customers. We buy anything and sell everything. All orders promptly attended to.
120 Madison Ave., Jackson Bldg.
Telephone 1064-M-2

MONO
Fireproof Storage Warehouse.
Separate Rooms, Fireproof Partitions. Clean, Dry, Secure
Inspection Invited—Open 8 a. m. to 6 p. m.
FURNITURE REMOVED WITH CARE.
Telephone 522-W. Opposite freight depot.

Household Loan Co.
PLAINFIELD'S RELIABLE BROKERS
We make it easy as possible for honest people to borrow money from us through a CONFIDENTIAL CREDIT ACCOUNT which can be used whenever desired. Customers dealing here fully appreciate our method which comprises such features as giving an exact copy of agreement, also the privilege of making easy weekly or monthly payments, and allowing a Liberal Discount if paid before full time. We stand upon our reputation for HONORABLE DEALING and COURTEOUS TREATMENT, together with the statement that our RATES are positively lower than any company doing business in this County, a fact easily verified by comparison. Everything fully explained at our office or representative will call and give all particulars upon request.
Household Loan Co.,
148 EAST FRONT ST., PLAINFIELD, N. J.
Office Hours 8 A.M. to 6 P.M. Tele. 820-J.

H. DE MOTT
UNDERTAKER.
56 Somerset St. 'Phone 1128-W

Chas. L. Stanley,
159 East Front St. 'Phone 928
Headquarters for choice Cut Flowers and Potted Plants. Floral design work a specialty. 33,000 feet of glass. South Ave

L. L. MANNING & SON.
STEAM GRANITE WORKS.
Corner Central Ave. and West Front St. Opposite First Baptist Church.

DIED.

THORN—On Wednesday, June 1, 1910, Cornelia Van Duyn, wife of Albert G. Thorn, in the 81st year of her age.

Funeral service at her late residence, 620 East Front street, on Saturday, June 4, at 2:30 p. m.

MATTIS—On Wednesday, June 1, 1910, Amanda M., wife of Richard Mattis.

Funeral services at her late residence, 1336 West Third street, on Saturday, June 4, at 11 a. m. Interment at Somerville, N. J. 6 2 2

Classified Advertisements

Help Wanted—Female.

WANTED—Strong young woman to lift and wait on elderly lady during the day. Apply at 145 East Sixth street. 6 2 2

WANTED—A bright young women, age ranging from 17 to 23 years, to learn telephone operating; paid while learning; rapid advancement to those who qualify. Apply 109 East Fourth street. 5 23 tf

WANTED—Woman as cook and to assist with laundry work; reference required. Call 531 West Seventh street. 6 1 3

LACE RUNNERS AND FINISHERS WANTED; ALSO LEARNERS TAKEN; STEADY WORK ALL YEAR ROUND. APPLY NAT LEVY & CO., 339 WATCHUNG AVENUE. 6 2 tf

WANTED—A young girl to help care for baby. Call 135 Grove street. 6 2 tf

WANTED — Competent general houseworker, white; family of two; wages $25; references required. Address Box 22, Fanwood, N. J. 6 3 2

WANTED—Young girl to assist with housework. Apply 423 Central avenue.

WANTED—White girl to do hand washing and run body iron. Plainfield Steam Laundry, 547 East Third. 6 3 3

WANTED—Good steady wash woman. Mrs. George York, 1228 Columbia avenue, Netherwood. 6 1 3

WANTED—Experienced chambermaid and waitress (colored). 137 Crescent avenue. 6 1 3

WOMEN ONLY—The greatest article ever invented for women and housewives; anyone can use; a blessing to womenkind. Sent anywhere in U. S. and Canada on receipt of price, 50c, stamps or coin. Rexx, 16 Warren street, Newark, N. J. 5 28 6

COOKS, general houseworkers, nurses, waitresses, laundresses, day workers, etc., with good references, can secure good positions at Hall's Employment Agency, 115 Madison avenue. Telephone. 5 24 1m

COLORED waitress wanted, with good reference. Apply 526 West Seventh street. 5 31 tf

WANTED—Working housekeeper (white); reference. Call afternoon, 912 West Seventh street. 5 24 tf

Chickens and Eggs.

EGGS for hatching; single comb White Leghorn, Barred Rock, White Rock, Buff Orpington and Pekin duck. Netherwood Farm, Mountain avenue. Telephone 451-J. 5 2 tf

Help Wanted—Male.

WANTED—Three men as ushers at Proctor's Theatre; must be well recommended; good wages paid. Apply H. W. Turner. 6 2 3

WANTED—Clerk. Telephone Co., Plant Department, 109 East Fourth street. 6 2 6

WANTED—A white man to make himself generally useful about a small place and take care of garden; give references and name wages wanted. Address R. C. W., Daily Press. 6 1 3

WANTED—Men. New York Telephone Co., 109 East Fourth street. 6 1 4

WANTED—Boy for office work; must be good penman, quick at figures; state age and how far in school. Address in own hand writing. C. H. J., care Press. 5 13 tf

Situations Wanted—Female.

WANTED—Positions for white cook and waitress, from July 1. Call 718 Madison avenue. 5 24 tf

SITUATION wanted; big young girl for general housework. Apply 915 St. Mary's avenue.

LAUNDRY work done at home or by the day. Apply 542 West Fourth street. 6 1 3

PLAIN dressmaking done at home. Inquire 23 Lincoln place. 6 2 3

RESPECTABLE colored woman wants to go out by the day; references. 614 West Fourth street.

For Sale.

FOR SALE—Acerage, near Plainfield, city limits; less than $500 per acre. La Rue, 152 North avenue. 5 20 tf

FOR SALE—Nine-room bungalow, new, with bath. Make offer. 1430 East Second St., city. 5 11 1m

FOR SALE—To make room for new car, my touring car, in fine condition, new magneto, new tires, has been run only by owner, cost $2,750; price cash $800. Call 810 Belvidere avenue. 5 31 tf

FOR SALE—At a bargain a high Amesbury trap, red running gear, tan upholstery. 761 Kensington avenue. 5 12 tf

FOR SALE—Girl's large size tricycle, nearly new. 965 West Fifth street. 6 1 3

BEAUTIFUL $350 mahogany upright piano; used only few months; compelled to sacrifice regardless of value; price only $125 cash; no triflers. Address Great Bargain, Box 783, Plainfield. 6 1 3

FOR SALE—Lots on Union street, near Arlington avenue; also lots on West Seventh street; convenient to trolley. J. T. Vail. 9 27 tf

FOR SALE—Fresh young cow. W. M. Demler, Watchung. 6 2 2

FIRST-CLASS Jersey cow for sale. Dunellen Brick Yard. 6 2 3

A PLAINFIELD business for sale. On account of my health will sacrifice a fine wholesale and retail business cheap for cash. "Business," Daily Press. 5 6 tf

LOOK—Will sacrifice our 500 shares National Mining and Leasing stock; no reasonable offer refused. Address Owner, care Press. 5 12 tf

OLD papers for sale; put up in packages of 100 copies for 10c. Apply at this office. tf

FOR SALE—At the Plainfield Glove Store, 58 Somerset street, a fine real kid glove embroidered, in tans, black or white. H. Texier. 1 3 tf

FOR SALE—Owner leaving town, elegant new decorated house, steam heat, double finish floors, open fireplace, ceiling beams panelled dining room, basement, barn; fine place for chickens. Address Bargain, care Press. 3 18 tf

FOR SALE—At a bargain, a high four wheeled Amesbury cart, in perfect condition. Call 761 Kensington avenue. 3 12 tf

Wanted Miscellaneous.

AUTOMOBILE wanted, runabout, single rumble seat; must be in first-class condition and cheap. Address Lock Box 623, Plainfield P. O.

WANTED—Three to five loads good top soil; state lowest price delivered to Netherwood. Address Goodsoil, Press office. 6 3 2

WANTED — Gentleman's saddle; good condition; give price. Address Cheap, Press office. 4 30 tf

Employment Agency.

EMPLOYMENT Agency, Mrs. Keller, 22 Somerset place, the oldest and most reliable. 'Phone 196-W. 6 1 1m

For Rent.

FOR RENT—Flat, with improvements, $20; also store, $10. Apply 664 South avenue. 4 22 tf

TO LET—Debele's Auditorium for parties, receptions, meetings, etc. 4 21 tf

TO LET—Half of house; 7 rooms; improvements; newly painted and papered; centrally located. Inquire Neuman Brothers. 4 12 tf

THE finest apartment in town to let; double floors, hot water heat and all decorated; 6 rooms and bath. Emerson and Second street. 4 13 tf

LARGE and small rooms to let, furnished; all improvements. 315 Madison avenue, corner Fourth St. 6 2 3

TO LET—New double house; 7 rooms and bath each floor; all improvements. Apply 5 Grove street. 2 25 tf

LOFT—Suitable for photographer, tailor, storage or similar purposes, centrally located. Elston M. French, 171 North avenue. 9 27 tf

FLATS to let. Apply 187 North avenue. 4 19 tf

TO LET—Flat, Jackson building. Inquire Fred Endress, 941 West Sixth street, or janitor. 5 11 tf

HOUSE, 321 Park avenue, living apartments or business. John Manley, 205 Park avenue, Hoagland's Express. 5 31 6

TO LET—New 4-room apartment, Grove street, above Greenbrook road; immediate possession; $10. Apply 84 Fairview Ave. 6 1 3

DESIRABLE desk room to rent. Inquire 138 North Ave. 6 3 6

FOR RENT—5 rooms; all improvements; use of telephone; $19.50. 122 Watchung Ave. 6 3 1m

TO LET—10-room house; all improvements; 417 East Fifth street. Inquire Louis Fay, 423 West Second street. 4 27 tf

Rooms and Board.

GOOD accommodations; low rates Boyce's Hotel, 97 Somerset St. tf

TO LET—Furnished rooms without board. 134 Plainfield avenue. 4 20 tf

TO LET—Furnished room. 92 Somerset street. 6 2 3

NICELY furnished rooms to let, with board. Apply 609 Madison avenue. 6 2 6

FOR RENT—Two front rooms by private family; no other roomers. Address Rex, Daily Press. 6 1 3

CONNECTING rooms, with board. Mrs. Hellstrom, 312 East Seventh street. 4 6 tf

TO LET—Pleasant furnished room near boarding-house. Address L. S., care Press. 6 1 6

TO LET—Light, airy, furnished room; all improvements. Inquire 334 East Fifth street. 3 5 tf

TO LET—Furnished room, suitable for one or two gentlemen. 515 East Sixth street. 6 3 3

REFINED private family can offer desirable board to one or two adults. W. W., care Daily Press. 6 3 12

PLEASANT front room to let, with board. 327 East Fifth street. 5 24 1m

VERY desirable suite of three rooms with bath; also double and single rooms, during the summer season. The Waldorf, 132-134 Crescent avenue. 5 26 tf

NICELY furnished rooms; improvements. 122 East Fifth street. 5 26 1m

FURNISHED room with board. 440 West Front. Tel. 418-L. 5 5 1m

PLEASANT rooms to let, with board. Miss Vreeland, 822 Second place. 4 16 tf

PLEASANT furnished rooms. 48 Craig place. Light housekeeping allowed. 4 20 tf

FURNISHED rooms with improvements for light housekeeping. 445 Orchard place. 5 21tf

FURNISHED rooms light and airy, in nice neighborhood, near centre of town. 225 East Fifth St. tf

Lost and Found.

LOST—One double inner tube. Reward. J. W. Gavett.

LOST, strayed or stolen, Airdale terrier dog, answers to name Clip. Reward if returned to Midlothian Kennels, Netherwood. 6 3 tf

IF THE THIEF who stole the lantern from the ladies' bicycle from my piazza last night at about 9 o'clock will as quietly return it tonight he will not be prosecuted; otherwise I will order his arrest. Edmund Rushmore, 14 Sycamore avenue.

LOST—Thursday evening on East Ninth street, bouquet of artificial flowers. Finder please return to Press office and receive reward.

WILL the person that took in mistake the glasses and case left on desk of the Plainfield Trust Co. kindly return same to The Daily Press office or Belleview Avenue Nursery Co., and receive liberal reward. 6 2 tf

Situations Wanted—Male.

COACHMAN—Useful, thoroughly understands horses, carriages, harness, lawn, windows, rigs; all around man; willing and obliging; references. Address Coachman, care Daily Press.

YOUNG man wants position taking care of horses or automobiles; good reference. Call 1219 North avenue after 6 p. m. 6 1 3

Miscellaneous.

AN OWNER, having an automobile, and not having sufficient use for same will take parties out by the day or hour; careful driver; best of reference. Apply through telephone 775. 5 10 tf

CARPET and rug weaver. C. Dennis, 738 East Seventh St. 5 3 tf

THE EXCHANGE, No. 325 West Front street. Tel. 901-R. Largest display in furniture, rugs, bedding and general household goods in the city. Cash or liberal credit. An honest man's promise to pay—that's all we ask. 1 5 tf

H. H. BUTLER, D. V. S.—Pet animals a specialty. OFFICE AT GORMLEY'S Riding School, Kensington avenue, near Putnam. Telephone 194 (cut out for reference). 1 8 tf

STORE your furniture with the Plainfield Storage Company; reasonable rates. Orders left for moving vans. Nagle's, Front and Grove Sts. 1 7 tf

GARDENING, lawn work, housecleaning; satisfaction guaranteed. J. D. Goode, 553 South Second street. 5 7 1m

BEFORE selling your furniture see Latourette, 326 West Front St. tf

AUTOMOBILE INSURANCE. RELIABLE COMPANIES. J. T. VAIL, 177 NORTH AVENUE. 3 28 tf

COME in and let us demonstrate the "Firestone" demountable rim (no more tire trouble). Plainfield Auto Tire Co., 407 Watchung avenue, 'Phone 316-W. 1 11 tf

MRS. HALL'S hand laundry, 115 Madison avenue, telephone 1581-W. Fancy dresses shirt waists, children's clothes, shirts, vests etc., laundered. Work called for and delivered. 5 28 1m

STORAGE—See Hoagland's Express, 205 Park avenue, or J. Manley, Metropolitan Life Insurance, 321 Park avenue. 5 28 6

TURN in your old auto tires for new ones at the Plainfield Auto Tire Co., 407 Watchung avenue. 8 21 tf

BABIES crochet sacques for sale, all prices; also ladies' knitted sweaters made to order. Mrs. Mayer, 54 Pearl St., North Plainfield. tf

P. H. LATOURETTE, auctioneer; sales promptly attended to; satisfaction guaranteed. 326 West Front street. 2 10 tf

PHOTOGRAPHS taken in the home; portrait work of children a specialty. N. S. Wardner, 610 Division St. 'Phone 100-W. 5 18 tf

THOSE interested in building should send for catalogue of books on suburban and country houses. The Wm. T. Comstock Co., 23 Warren street, New York. 3 15 tf

Money to Loan.

MONEY TO LOAN on bond and mortgage. Mulford, opposite depot. 12 28 tf

MONEY to loan on bond and mortgage. Charles L. Moffett, attorney, Woodhull & Martin building. 6 9 tf

MONEY to loan on bond and mortgage. Reuben Knox, The Stirling. 5 25 1m

TITLES abstracted for purchasers of real estate and bond and mortgage loans; money on hand for first-class mortgages. Chas. J. McNabb, 209 North avenue. 5 21 1m

MONEY to loan on bond and mortgage. J. T. Vail. 4 9 tf

MORTGAGES placed on good security. Francis J. Blatz, First National Bank Building. 8 21 tf

$25,000 TO LOAN at 5 per cent. in sums to suit, on good mortgages. Elston M. French, 171 North avenue. 9 19 tf

Real Estate Agents.

REAL ESTATE for sale or rent. Edmund Rushmore, 212 Park avenue; also Singer building, New York. 5 16 tf

THOSE desiring to own a farm should consult one who has been selling farms for years, and he is yours truly, William Henry Rogers, 136 Park avenue, Plainfield. Telephone 44. tf

REAL ESTATE for sale, rent and exchange. Insurance in strong companies at lowest rates; money loaned on real estate. Thickstun & Emmons, 197 North avenue. tf

For Sale or To Let.

FOR SALE or rent, 503 East Seventh street, 9 rooms; on trolley; all improvements. Inquire at 657 East Sixth. Also for sale. Must be seen to be appreciated. 6 2 tf

FOR SALE OR TO RENT—A modern ten-room house on Rockview avenue; immediate possession. Address A. E. Faber, Jr., 92 Mercer avenue. 4 25 tf

SUNDAY FUNERALS AGAIN DISCUSSED.

Elizabeth, June 3.—That the recent agreement between the ministers and the Coach Drivers' Local is being violated was a declaration made last night at a meeting of the Central Labor Union. It was said that there is only one minister, the Rev. Christian G. Fischer, pastor of the German Lutheran church, who refuses to officiate at funeral services on Sunday.

A few months ago it was agreed between the ministers and the Coach Drivers' Local that there would be no Sunday funerals. This action was caused by the coach drivers. All of the ministers assented. It was resolved by the central body to refer the matter to the secretary of the Coach Drivers' Local.

A donation of $15 was given to the Playground Commission to aid it in its work of providing a playground. John T. Cosgrove, who proposed the donation, said that the ground would be used particularly by the children of workingmen and that it was their duty to advance the work.

The central body received $5 from the Barbers' Local. It was announced that Frank Burke, of Clark place, was the winner of the $100 prize in the drawing for the new labor temple.

Pupils Favor Sane Fourth.

Westfield, June 3.—The children of McKinley School, Kenilworth, at an election, decided that they would rather have a sane Fourth than run the risk of having maimed fingers and other wounds. The school was about evenly divided, however, the final vote being 69 in favor of a sane Fourth and 67 voting in favor of the old-fashioned kind.

ELIZABETH MERCHANTS MAY ENTER POLITICS.

Elizabeth, June 3.—Politics in the form of an independent ticket will be brought into play by the First Street Merchants' Association in the coming campaign. This was decided upon at a meeting of the organization in the Lenox Hotel last night.

It was said by merchants that their representatives in City Council and the Board of Freeholders were not acquainted with the movements of the association and that at the next election they will attempt to put their own candidates into office. It was said that Councilmen and Freeholders have done nothing toward the betterment of First street.

Requests for the repairing of the First street pavement were heard. The merchants said that for the past year the street has been neglected. A report on their conference with the street committee of the City Council was heard from the bridge committee. It reported progress.

OPPOSE PAVILION.

Elizabeth, June 3.—With the exception of Union Township all the municipalities in Union County are in favor of the Union County Board of Freeholders erecting a tuberculosis pavilion. The fact that Union is against the pavilion was learned yesterday at the meeting of the freeholders. A communication was received from the Union town clerk to the effect that there wasn't sufficient data on hand to warrant the indorsement of the Union officials.

This fact will not deter the freeholders from going into the matter and investigating the cost of erection and maintenance. The cost will be more than originally thought, but, the freeholders contend, it will be worth the price.

SIXTEEN-YEAR-OLD BOY DRAWN ON PETIT JURY.

Roselle Park, June 3.—Much to his surprise, Frank Bostock, of Webster avenue, the star football player and all-round athlete of Roselle Park High School, Wednesday received notice that he had been drawn by Sheriff Kirkland to serve on the petit jury panel, which begins its duties next Monday morning. Bostock don't know what to do about the matter, for he is only sixteen years old, and he says that he never had a "job of that kind before." Bostock contends that if he is qualified to serve as a juror he must be qualified to vote.

There is no doubt that the sheriff made a mistake in drawing Bostock. The latter says he is going to the sheriff's office today, and will show the sheriff that, though he has the honor of being selected as a juror, he doesn't look the part.

FOR HIGHER LICENSES.

Rahway Churches Want Fee Increased $500.

All the churches in Rahway omitted their midweek prayer meeting Wednesday to take part in the union temperance massmeeting in the Second Presbyterian church, under the auspices of the Woman's Christian Temperance Union. The meeting was largely attended. The question of increasing the license fee from $500 to $1,000, which will be brought up for final action by the Board of Excise Monday night, was discussed.

The speakers included local pastors and William C. Gebhardt, Senator from Hunterdon county. The musical part of the service was an attractive feature.

—Use Press Want ads. They pay.

CRYSTAL Domino SUGAR

2 lb AND 5 lb SEALED BOXES

IMAGINATION COULD NOT CONCEIVE OF A HANDIER AND PRETTIER FORM THAN THAT WHICH IS PRESENTED IN CRYSTAL DOMINO SUGAR

NEITHER COULD THE MOST PARTICULAR PEOPLE ASK FOR MORE PERFECT PURITY, NOR ECONOMICAL PEOPLE FOR LESS WASTE.

SOLD BY GROCERS EVERYWHERE!

J. WISS & SONS

Our Great Stock Reduction Sale Offers Splendid Opportunity to Secure Gifts for the June Bride and the Graduate.

From the time we made our initial removal announcement, which was also the inauguration of this sale, we have been exceedingly busy, **because** people realize that we are selling Diamonds, Jewelry, Silverware, Cutlery, Cut Glass, etc., at **Reduced Prices.**

For the June Bride, you can select from an immense variety of appropriate gifts.

For the Graduate, young lady or young man, you can select from an exceptionally fine stock of **Watches, Lavallieres, Neck Chains, Lockets, Brooches, Scarf Pins, Rings, Link Buttons, Etc.**

TABLE CUTLERY.

"Wiss" Stag Handle Carvers, per pair, 1.25 up.

"Wiss" Stag Handle Carvers, Sterling Mounted, pair, 2.75 up.

"Wiss" Stag Handle Carvers, Sterling Mounted, in sets, 3.50 to 20.00.

"Wiss" Dinner Knives and Forks, Celluloid Handles, per set, 4.00 up.

"Wiss" Triple Plated Dinner Knives, per ½ doz., 2.00 up.

"Wiss" Pearl Handle Fruit Knives, per ½ doz., 5.50.

CUT GLASS.

Berry Forks	3.00 to 14.00	Spoon Holders	2.75 to 3.75
Cracker Jars	9.00 to 17.50	Finger Bowls, ½ dz.	5.50 to 34.50
Nappies	1.00 to 11.50	Lemonade Cups, ½ dozen	3.50 to 16.50
Carafes	3.50 to 7.00	Decanters	4.75 to 11.50

Wedding Rings, Fine Assortment in 18 K. and 22 K.

SEE WINDOWS FOR SPECIAL BARGAINS.

683 BROAD STREET, NEWARK

"AT THE WISS CHIMES"

Best Quality Ice 35c a hundred

We Are Selling the BEST ICE at the LOWEST PRICES

Special Prices will be given to large consumers on application.

Plainfield Ice & Supply Co.

ICE, COAL, LUMBER, MASONS' MATERIALS, Etc.

222 MADISON AVE. Tel. 1040 and 1041

BROKAW'S CREAMERY.

No need to complain of getting poor butter or cream—go to Brokaw's and get his own make, which is always fresh and good. Our specialties are Fresh-made Butter, both salted and unsalted, Rich Milk and Cream, positively Fresh Eggs and everything in the dairy line. The only place in the city where these goods are made on the spot. Call and see our plant and witness the process.

TEL 293-W 186 E. FRONT STREET

Lower Prices for Quality Goods Than Anywhere Else.

FURNITURE J. W. GREENE CO. INC. 31-37 MARKET ST. OPP. COURT HOUSE NEWARK, N.J.

Mail and Phone Orders Promptly Filled

This Reed Arm Chair

7.50 Value

Just like picture; made of fine selected, well seasoned reed, shellac finish in natural color, height of back 25 inches, seat 19½x22½ inches, wide arms, can also be had in various stained colors—our special price,

4.98

BEAUTIFUL PICTURE FREE.

To every person presenting this coupon at our store before Tuesday, June 7th, we will give ABSOLUTELY FREE OF COST a genuine photogravure, entitled PEACEFUL HOURS, by Kabel, printed in sepia on plate paper, size 14½x19½ inches, ready for framing. No purchase necessary to get one of these works of art. If you can't call cut out the coupon and mail to us with you address enclosing a 2 cent stamp to cover postage and we will send you a copy. J. W. GREENE CO., 31-37 Market St., Newark, New Jersey.

All Goods Marked in Plain Figures

Fancy Covered Sofa Pillows

REGULAR $1.25 VALUES

Size 22x22 inches, filled with silk floss; the covering is of fine Oriental tapestry; top and bottom in rich Bagdad color effects; an indispensable article for hammocks, porch seats, window seats and the scores of other purposes for which sofa pillows are used; these are all ready for use; regular $1.25 pillows for only

49c

Continuous Post Brass Bed

SIMILAR TO PICTURE—WORTH $22.50.

This very massive bed has 2-inch continuous posts—solid fillers and malleable iron chills, finished with finest gold lacquer that will neither scale nor tarnish; can be had in BRIGHT OR SATIN FINISH; any size at the special price,

12.98

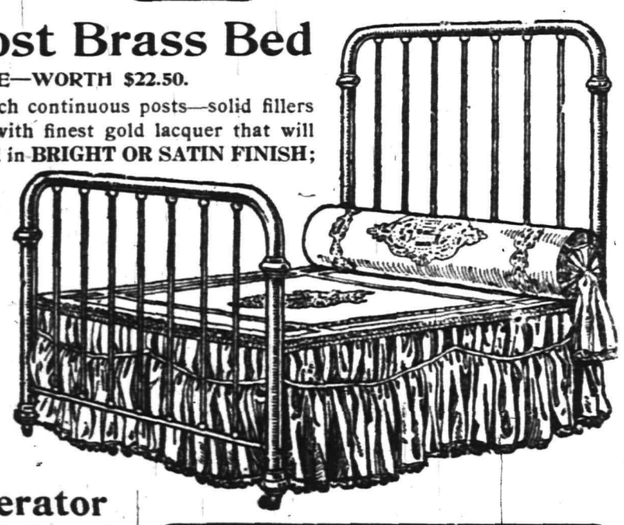

Window Shades

Regular 35c. cloth window shades; size 36x72 inches; mounted on good spring rollers; choice of white or green, at each **19c**

Solid Oak Refrigerator

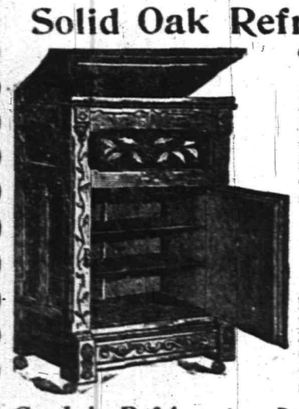

One That Saves the Ice Bills

39 inches high, 23 inches wide and 15 inches deep; ice capacity 25 pounds, zinc lined and of excellent construction, spl **4.98**

Cambria Refrigerator

Oak box, zinc lined, brass hardware; 41 in. high; 26 in. wide; 16 in. deep; 30 pounds ice capacity, special . **7.98**

Cambria Refrigerator—Double door, oak box, of 60 pounds ice capacity, height of box 42 inches, width 32 inches; depth 18 inches; zinc lined and brass trimmed; a grand value for **15.98**

Have a Charge Account

PAY BY THE WEEK OR MONTH OR IF YOU PREFER

We Allow 10% for Cash

Folding Cot Outfits

Regular $5.50 Value.

Frames of nicely bronzed iron, fitted with woven wire, springs and a comfortable, soft cotton mattress; green denim or striped tick covers. The head and foot boards of the cot fold compactly; ideal for bungalow, cottage or boarding-house use. The outfit, all complete, for only..... **3.49**

HAHNE & CO.

IMPORTERS · NEWARK'S STORE BEAUTIFUL BROAD, NEW AND HALSEY STREETS · RETAILERS

The Most Industrious Store in Newark---The City of Industry

200 Charming Summer Silk Dresses

MADE ESPECIALLY FOR US TO BE SOLD AT ABOUT HALF PRICE.

All this house needs is opportunity—we are always prepared to grasp every good thing that comes our way. True, we pass up many things that are offered us—many lots of dresses that do not appeal to us for one reason or another, and these go to other houses; but few really good lots get by us, for the makers know of the vast outlet of our allied stores, and they naturally come to us first with their best and biggest lots.

The dresses we offer tomorrow, fully 200 (there may be more), are in this season's very best and most fashionable styles, coming from one of the smartest of New York's makers. Included are dresses of

Messaline, Chiffon Taffeta, Shantung, Pongee, Changeable Taffeta, Fancy Checks, Novelty Stripes.

The bodies are full braided; Dutch or lace yokes and high collars; some with the new ruff front; long or short sleeves, with and without lace finish; the skirts are in the fashionable tunic style, accordion or kilted.

These dresses, if put on the market in the usual way, would have retailed at $16 to $37, but we are going to sell them tomorrow at these four prices—

8.75 10.98 13.98 15.75

Other Offerings in Suits and Dresses

Lingerie Dresses with full lace insertion trimmed bodice; high lace collar; short sleeves trimmed to match; plaited skirts; lace insert finished in light blue, lavender, tan, pink and white; good $4.50 dresses, here at..... **$2.98**

Tailored Suits of Linon; three-quarter length coats, perfect fitting; full plaited skirts; in cadet, lavender, tan and white, sold regularly at $5.50; tomorrow at..... **$3.98**

Handsome Linen Suits in natural and most popular shades; tailored or trimmed; sizes for women, small women and misses, **$6.98** to **$14.75**

Tailored Suits of Serge and Novelty Weaves; strictly tailored; notch collar, with or without moire inlay; full plaited skirts; best sizes and shades as well as black; $16.50 values at..... **$7.75**

Serge Suits and Shepherd Check Suits with three-quarter coats; strictly tailored; finely lined; full plaited skirts; best sizes; value $19.50 at..... **$12.75**

Handsome Suits of Panama, Novelty Weaves and Rajah; all wanted shades; three-quarter coats; notched or shawl collars; cluster or full plaited skirts; regularly sold at $25.00; special priced **$16.75**

French Serge Suits—Plain or diagonal weaves; three-quarter coats; full plaited or cluster plaited skirts; suits that were sold at $39; now..... **$29.75**

Extra Size Suits—Gray and black; strictly tailored coats, nicely lined, special at..... **$27.75**

Washable Skirts—Tan and white; tunic or full plaited models; small, medium and extra sizes; 98c to..... **$4.49**

THOUSANDS OF DAINTY

Summer and Outing Dresses

FOR BIG AND LITTLE GIRLS.

If you come for these dainty dresses on Saturday you can save $1 to $1.50 on every dress you buy.

Every dress we offer here is fresh from the maker, and you have choice of all of twenty-five superb styles that will delight not only the girls who wear them but the parents who pay for them.

The materials are of the sheerest lawns, in neat patterns, dainty stripes, checks, and figured effects, with Dutch neck, three-quarter length sleeves, more or less piped with plain materials of contrasting colors; there are also dresses of linene, made in the new Yankee Girl effect and Middy and Sailor suits in white and all the desirable colors. We will not attempt to describe the many styles, but will leave you to enjoy them when you come; sizes for girls of 6 to 14 years.

Three lots for easy choosing—

$2.00 Dresses, 95c. $3.00 Dresses, $1.45. $3.95 Dresses, $1.95.

Dresses for larger girls made of the same materials as the above—pretty girlish effects; high and Dutch necks; some of the new tunic and Chantecler effects—

$3.00 Dresses, $1.98. $4.50 Dresses, $2.98. $5.00 Dresses, $3.98

Other very handsome dresses of Linen and Lingeries at **$4.97.**

BEAUTIFUL WHITE DRESSES FOR JUNE SUNDAY.

An unsurpassed variety of styles here to choose from, prices running up to $25. On Saturday we offer—

$6.00 and $7.00 Dresses in most exquisite styles; body and skirt elaborately trimmed with beautiful embroideries and lace insertions; 6 to 16 year sizes; on sale, while they last, at.... **$3.98**

$7.50 and $8.50 Dresses in two handsome models—one with deep embroidered flounce; body trimmed with insertions of lace and embroidery; the other with skirt and body elaborated with embroideries and laces; 6 to 16 year sizes; while they last, at.. **$5.00**

Second Floor.

Overflow Wash Good Sale

Pordigious quantities of wash goods were provided for this great sale, yet the big crowds that responded to our announcement of this distribution of washable fabrics mowed down many lots to next to nothing. Yet there are many lots still intact, still in full assortment with widest color range, so that those who come Saturday will find splendid picking.

More Lawns, more Ginghams, more Batistes, more Madras, more Voiles, more Dress Linens.

Plenty for everybody and you can buy more yards of everything for a dollar than you ever bought before.

Ruling prices 3⅞c to 39c the yard.

ADDED ITEMS FOR SATURDAY.

4,000 Yards, 12½c Floral Batiste, in pink, blue and lilac flowers, dots, etc., at..... **.9**

1,000 Yards, 29c Honolulu Cloth—all in rich natural Shantung shade; same weave as rajah silks, for only..... **.20**

Wash Goods Remnants at Half

ANNUAL SALE AT HALF PRICE.

Whenever we have announced this Half Price Remnant Sale of Washable Fabrics great throngs have bought them early and late, and those who came early profited most by getting the best things.

Included in this sale are **Lawns, Ginghams, Madras, Batiste, Voiles and Dress Linens** of many qualities and in seemingly endless variety of patterns and colorings, and they are all to go at **half regular marked prices.**

REVERE ESTATE GOES TO AID WORTHY CAUSES.

Morristown, June 3.—An estate worth $175,000 is disposed of by the will of former Alderman Augustus L. Revere, which was filed for probate here Wednesday. The disposition of the estate is deferred until the death of the testator's mother, who is ninety-two years old, and bedridden.

The will provides generous gifts to charity. At Mrs. Revere's death $25,000 is to be given to the Church of the Redeemer as an endowment fund for general purposes and $25,000 more is given to erect a new building. The Morristown Trust Company is to hold $20,000 in trust, the income to be paid to Maria Amelia Revere, of Canton, Mass., and after her death the money is to be given to Harvard University to be known as the Revere family memorial fund. To All Souls' Hospital $10,000 is bequeathed to be known as the Paul Revere memorial fund. To the Morristown Trust Company $6,000 is left in trust, of which $5,000 is to be used to erect a bronze base for the flagstaff on Morristown Green, to bear the inscription "Erected to the memory of my father, General Joseph W. Revere, and brother, Paul Revere." A large portrait of General Revere is to be painted and hung in the State House at Trenton, the sum of $1,000 being bequeathed for the purpose.

To the Church of the Ascension is left $5,000, to pay for continuing the wall around the cemetery on Whippany road. Market Street Mission, this city, receives $2,500, and "Providence Medical Attendance to the Worthy" is bequeathed a similar sum. All employes of the testator for over one year's service are to share equally in $1,000. The residue of the estate goes to the Church of the Redeemer.

Had the testator survived his mother, $60,000 was to be given to Morristown Free Public Library, $2,500 more to Market Street Mission, and $500 to purchase a medal, to be known as the Revere medal, and awarded for police or department bravery.

Pastor White Resigns.

Three Bridges, June 3.—The Rev. Benjamin F. White has resigned as pastor of the Reformed church, Three Bridges, and has accepted a call to the church at Germantown, N. Y.

NEW JERSEY STUDENTS WIN COLUMBIA HONORS.

New York, June 3.—Announcement of the annual awards of prizes and honors at Columbia University was made Wednesday afternoon at the commencement exercises. James Wilson, 1913, of Newark, N. J., was awarded one of the two prizes of $50 awarded annually by the New Jersey Alumni Association to the New Jersey students who pass the best entrance examinations to Columbia College and Schools of Mines, Engineering and Chemistry, respectively. No award was made of the other prize.

Arthur W. McMahon, 1912, of Lyndhurst, N. J., was awarded the Philolexian centennial prize. The Philolexian prize went to Geddes Smith, 1910, of Orange, N. J.

Kate Huntington Tiemann, 1911, of East Orange, N. J., received honorable mention for the Flarshein prize.

Gertrude Laura Hunter, 1910, of Plainfield, N. J., was awarded the Jenny A. Gerard gold medal. The medal is given by the Society of the Colonial Dames of America in memory of Mrs. James Gerard, late president of the society. It is awarded annually to the undergraduate student of American birth in Barnard College most proficient in American Colonial history.

Sidney Boon, 1910, of Grantwood, N. J., received honorable mention for the prize for the best short story.

The Darling prize went to Walter W. Oakley, of Ridgefield, N. J. It is awarded to the most faithful and deserving student of the graduation class in mechanical engineering. Three candidates were selected by the faculty of applied science, Henry Drew Egbert, A. B., of New York; David S. Herzog, of New York; Walter Weckerle Oakley, of Ridgefield, N. J. The class chose Mr. Oakley as the recipient of the prize.

The senior class of Barnard College held its banquet Wednesday night. Among the speakers was Miss Maud E. Emery, of Newark, N. J.

Autoists Pay Fine.

It cost Edward S. F. Randolph, a real estate dealer, $25 for speeding in Harrison avenue, Westfield. The fine was imposed Wednesday night by Justice of the Peace Toucey. The complaint against Mr. Randolph was made by Andrew Smith, a Harrison avenue resident.

—Try a Press want ad. They pay.

The Trust Company

is essentially adapted to the needs of the private depositor, the professional man, or the trader or merchant who wishes to keep a certain portion of his money separate from his business.

Fidelity Trust Co.,

Newark, N. J.,

has many such accounts in the

Commercial Banking Department

as well as the more general class of accounts influenced, no doubt, by the Company's strong financial condition. Interest at the rate of 2 Per Cent. per annum is allowed on deposits, which are subject to check at sight.

Resources, Over 29 Million Dollars
Capital, Surplus and Undivided Profits, Over 9½ Million Dollars

Gayle Hardware Co.

SELLS RELIABLE

Garden and Flower Seeds, Garden Tools and Wheelbarrows, Poultry Netting and Wire Fencing, Lawn and Garden Fertilizer.

LAIRE'S CELEBRATED LAWN GRASS MIXTURE—LAWN MOWERS SHARPENED

GEM DOCKASH
COUNTESS
DUCHESS
RANGES
OUR FAMOUS TRIO

Royal Granite Steel Ware

TEL. 398 FRONT ST. and PARK AVE.

MARSHALL & BALL

Highest Type of Ready-to-Wear

807-813 BROAD ST., NEWARK

Unusual $18.00

Self-Stripe Blue Serge Suits

$12.50

The demand for these unusually good self stripe Blue Serge Suits continues, and he's a wise man who buys one at $12.50.

This is another season of blue and gray, and a chance to save $5.50 on a blue serge such as these is rare.

They're all wool, fast color indigo dyed, and show the earmarks of high-class tailoring which characterize all M. & B. garments.

The usual Saturday rush may be expected. Better get in line early.

Special on

Boys' Blouses and Trousers

Wool Bloomer and Knickerbocker Trousers, in serviceable mixtures, broken lines of our regular stock, well made, with patent elastic waist bands, seams taped. Entire stock of fancy mixtures divided into two lots. Sizes to 17 years.

LOT 1---Regular $1.00. Special at - 69c
LOT 2---Reg. $2.50 & $3. Special at $1.19

Unusual opportunity to save on Boys' Woven Madras Blouses. Excellent materials, in broken lots and sizes from our regular stock; are white and colored, mostly without collars. Sizes 7 to 15 years

Reg. 75c to $1 values, Special at - 58c
Children's 50c Rompers at - - - 39c

SOME STATE NEWS BRIEFS

Dogs invaded the duck farm of Harry Proud, at Glassboro, Tuesday night and killed over $400 worth of ducks.

Henry Sharper, of Rosenhayn, has four acres of wheat which stands five feet in the clear, and the heads are seven inches long.

So plentiful are strawberries around Mays Landing that growers are unable to secure enough pickers to reap the harvest, and a large quantity will be spoiled.

Game Warden Davis, investigating the cause of so many dead fish floating on the surface of waters of Salem county, finds the rivers contaminated with oil, dyestuffs and sewage.

Jumping suddenly at the sound of the noon whistle yesterday, Mrs. G. Arnold, employed in a Riverside industry, fell out a window and broke a leg. She was taken to her home in Palmyra.

Mrs. William J. Helms, of Bridgeport, has sent her niece, Mrs. George Hamlin, residing in Stevenson, Scotland, a collection of handsome Jersey flowers, which were treated with a preparation of wax.

Adjudged guilty of a charge of cruelty in failing to feed his pigeons and chickens for several days, Samuel H. Conwell, of 313 North Twenty-eighth street, was fined by Justice of the Peace Grumley in Camden Wednesday.

Three hundred pounds of "snappers" have recently been caught in Great Egg Harbor River by George Smith, of Mays Landing, the largest of which weighed thirty pounds. Smith has made a profession of turtle fishing for years.

While the garden at the home of Allen Horner, at Chesterfield, was being graded Tuesday, two gold medallions were uncovered. They proved to be the property of Miss Helen Wallace and Mrs. Catherine Stillwell, taken by robbers from their homes three years ago.

In Jersey City Wednesday fire destroyed the two-story frame building at 305 Third street, used as a mattress factory. The building was owned by Louis Steger, of Bloomfield. The damages are estimated at $5,000. Samuel Dainarez, who operated the factory, was a heavy loser.

A man who gave the name of James Howard was taken from the top of a freight car on the Pennsylvania Railroad at Bordentown with a bad cut over the eye Tuesday night. He said he was on his way to his Jersey City home, but he could not explain how he was injured.

While returning to his home Wednesday night, Stare Puyer, a negro, of Clarkesburg, Va., was taken suddenly ill on a train, and died at the Clinton Street Station, Paterson, while County Physician Scammell was attending him. Puyer was twenty-five years old and was a waiter. He went to Long Branch some time ago to work in one of the hotels at that place.

The fund for a new homeopathic hospital for Camden Wednesday reached $100,000, the amount it was decided to raise. The campaign that was waged to solicit this amount from the public is similar to one conducted to erect a new Young Men's Christian Association building, and when it was begun the general belief was that the amount could not be secured. Subscriptions of $500 and more were received from citizens who have never been heard of by the general public.

In the presence of many friends eight young women were graduated as nurses at the State Hospital in Trenton Wednesday afternoon. Those who received diplomas were Anna Mary Maguire, Alwida Frances Scott, Mary Leslie Merrill, Mary Ann Waller, Jennie Belle Swarner, Mary Ethel Martin, Ethel Cameron Pyle and Elizabeth Cecelia Attwood. For having attained the highest average a gold medal, offered by Dr. Henry A. Cotton, medical director of the institution, was presented to Miss Merrill. Miss Merrill's average was 99; that of Miss Pyle was 98, and the other members of the class were but a few points behind them.

In behalf of Miss Margaret Bruce, eighteen years old, who was terribly injured in a runaway caused by an approaching automobile, near Moorestown, on March 25 last, former Judge Howard Carrow and William J. Kraft, of Camden, have brought suit in the New Jersey Supreme Court for $10,000 damages against Harry C. Allen, owner and driver of the automobile. Miss Bruce is the daughter of Dr. David D. Bruce, of Mt. Laurel, Burlington county. She was driving alone at the time, and the carriage in which she was seated was demolished. Dr. Bruce has also brought suit to recover for the loss of the carriage.

Aeolian Men Dine.

Westfield, June 3.—The officers of the Aeolian Company at Garwood held a banquet at the Kenilworth Inn last night. Covers were laid for forty. All the officers of the company, both from the plant in Garwood and the New York office, were present. The party went from Garwood in automobiles. The banquet was held in the private dining-room.

—Try a Press want ad. They pay

Scheuer's Bargains

For Thursday, Friday and Saturday

Scheuer's Best XXXX Minnesota Patent Flour, 24½ Bag 85c; per Barrel - - - $6.75

Borden's Eagle Brand Condensed Milk, a can 12½c	Slick Shine Polish for Nickel and Brass, 15c kind, a can 12c	Havemeyer & Elder Crystal Domino Sugar 5-lb. carton 39c	Kellogg's Toasted Rice Flakes, 10c kind, a pkg. 8c	Yello Toasted Corn Flakes, 10c size, a pkg. 6c	Svea Wafers, 25c kind, a box 19c
Borden's Malted Milk, a bottle 38c	Borden's Condensed Coffee, 35c size, a can 29c	Jello, Assorted Flavors, 10c kind, a pkg. 8c	Large Queen Olives, Full Quart Mason Jar 25c	Waw Waw Sauce, 25c size, a bottle 16c	Maraschino Cherries, 45c size, a bottle 39c
Swift's Pride Cleanser, 10c kind, a tin 7c	Swift's Pride Laundry Soap, ten 5c cakes 34c	California Ripe Olives, a can 23c	Vineland Grape Juice, 15c size, a bot. 10c, per dozen $1.10.	Porcella for Cleaning Enamelware 10c size, a box 6c	Hellebore For Plants, 15c size, a box 10c
White Rolled Oats, 6-lb. bag 21c	Fresh Ground Hominy, 6-lb. bag 19c	Choice Broken Rice, a lb. 5c, 6 lbs. 25c	Salad Dressing, Green Seal Brand, a bottle 5c	Preserved Fruits, Oak Orchard Brand, 25c kind, a bottle 18c	Pyle's Sopade for Making Hard Water Soft, a pkg. 5c
National Biscuit Co. Uneeda Biscuits, a package 4c	Ivin's Raisin Bars, a lb. 12c	Frou-Frou Wafers, Imported from Holland, a lb. 45c	Drake's Sponge Cakes, each 20c	Fest Biscuit Co. Sugar Wafers, a lb. 25c	Ivins' Cocoanut Ripple, a lb. 12c

Fancy New York State Potatoes, ½ bushel basket, 35c; bushel basket 65c; per bag 165 lbs. $1.65.

Fancy New Florida Potatoes, 6-qt. pony basket 31c	Fresh Huckleberries, a quart 18c	Fresh Jersey Rhubarb, 3 bunches 10c	Fancy Large Heads Lettuce each 6c	White Turnips, a bunch 4c	Choice Ripe Pineapples 2 for 25c
15 Stamps with Large Box Silver Star Stove Polish 15c	20 Stamps with Pint Bottle Welsh Grape Juice 25c	20 Stamps with 3 Large Rolls Toilet Paper 25c	10 Stamps with 1-lb. package Flake Camphor 10c	10 Stamps with 3-lb.pkg. choice California Prunes 25c	10 Stamps with 2-lb. package Baby Brand Oatmeal 10c

10 S&H Stamps with

3-lb. box Starch....20c
Large Bottle Blue....10c
1 box Ball Blue....10c
1 box Allen's Talc. Powder...10c
1 box Allen's Tooth Powder..10c
1 package Macaronni....10c
1 package Spaghetti....10c
1 bottle Vanilla....15c
1 bottle Lemon Extract....15c
1 can Black Jack Stove Polish 10c
1 can Liquid Enameline....10c
7-lb. bag Salt....10c
1 package Parlor Matches....12c
1 bottle Ammonia....10c

IMPORTED AND DOMESTIC CHEESE.

Full Cream Cheese, lb....22c
Neufchatel Cheese....5c
Pimento Cream Cheese....10c
Cream Cheese....10c
Snappy Cheese....10c
Limburger Cheese, lb....20c
Muenster Cheese, lb....24c
Imported Swiss, lb....34c
Roquefort Cheese, lb....42c
Gorgonzola Cheese, lb....35c
Holland Edam Cheese, ea...$1.10
Pineapple Cheese, each....42c
Camebert Cheese....30c

Salt Mackerel, each....5c and 8c
Soused Mackerel, a can....18c
Burnham Clam Chowder, can 17c
Alaska Salmon, can....15c
Clover Leaf Salmon, 1-lb can 22c
Schrimp, a can....12c and 22c
Holland Herring, a keg....88c
Fish Ball in boullion....18c
Deviled Crab Meat, a can....22c
Anchovies spiced, a keg....25c
Lobster, per can....25c and 45c

Extra S&H Stamps

100 S. & H. Stamps with 1-lb can Scheuer's Baking Powder....45c
100 Stamps with 1 lb 60c Tea.
70 Stamps with 1 lb 50c Tea.
30 Stamps with 1 lb 35c Tea.
30 Stamps with 1 lb 32c Coffee.
30 Stamps with 1 lb 29c Coffee.
20 Stamps with 1 lb 27c Coffee.
20 Stamps with 1 lb 23c Coffee.
10 Stamps with 1 lb 18c Coffee.
10 Stamps with ¼ lb 50c Tea.

Store Open Evenings Until Six o'Clock—Open Saturday Nights as Usual.

BAMBERGER'S

THE ALWAYS BUSY STORE

MARKET, HALSEY & BANK STS.

Big Ribbon Sale

Ask any one what store does the biggest ribbon business and they will tell you Bamberger's. Ask any posted buyer what is the most important ribbon sale of the year and she will tell you this one. Our great June sale continues until Saturday closing time. We have planned to make it the biggest affair of its kind ever held in Newark, and our candid advice to every one is to buy as many ribbons during the next few days as possible. Just look at these values:

BOWS OF VARIOUS KINDS TIED FREE OF CHARGE.

Silk Taffeta Ribbon—Very fine quality all silk ribbon, 6 inches wide; white, pink, blue and other very desirable colors; exceptional value, at per yard.... .18

Dainty Dresden Ribbons—5½ inches wide; all silk, of excellent quality; pink and blue floral designs on white grounds; colored edges; regular 29c yard; special.... .19

Fine Silk Ribbons—Satin taffeta and double faced satin taffeta ribbons, 7 inches wide, in white, pink and blue. Regular 39c quality, for this sale, per yard.... .25

Wash Ribbons—Fine quality silk wash ribbons, in a large variety of dainty patterns and colors. Ten-yard pieces at special prices for this great sale.

No. 1—Regular 15c piece, special....10c
No. 1½—Regular 19c piece, special....12½c
No. 2—Regular 25c piece, special....18c
No. 3—Regular 35c piece, special....25c
No. 5—Regular 45c piece, special....35c

Messaline Ribbon—Of very fine quality; 6 inches wide; white, pink and blue; makes dainty rosette bows; a quality regularly 29c per yard; special sale price.... .19

Silk Taffeta Ribbon—Fine all silk quality, 4 inches wide; white, pink, blue and other pretty colors; sold regularly at 15c per yard; this sale special at.... .12½

Moire Belting—Excellent quality silk moire belting in pink, blue and white—regular width and a quality worth 19c yard, during this sale special, yard.... .10

L. BAMBERGER & CO.

NEWARK N.J.

She Knew Him.

"Dearest," cooed the young husband who had been on a pleasure trip and overstayed his time, "did you get those letters I wrote you every day?"

"Yes, John," responded the young wife.

"Well—er—what did you do with them?"

"Why, I placed them between the leaves of that bogus Artic explorer's book."

"Artic explorer's book! Gracious, did you think they were cold?"

"No, but I thought they would be at home among friction."

And it was five minutes before he ventured to speak again.—Detroit Free Press.

—Use Press Want Ads.

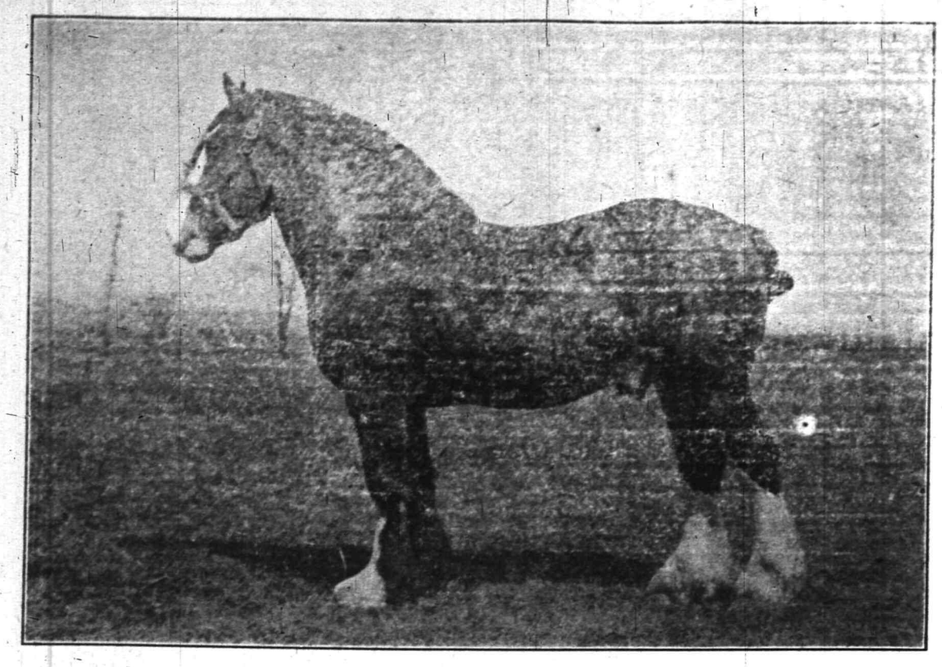

CLYDESDALE.
Type of Draught Horse Being Shown at the Riding and Driving Club's Exhibition.

Mr. and Mrs. William Symons have returned to New York after a short visit with Mr. and Mrs. Paul Symons, of East Third street.

Mrs. Walter Roll and son, of New York, are visiting her sister, Mrs. Edward Shearer, of East Front street.

Mrs. Archibald Hacquer and son, Richard Duvier Hacquer, of Philadelphia, are visiting Mrs. Percy A. McVoy, of East Front street.

NOW READY FOR INSPECTION

The large new Storage Vault of The Plainfield Trust Company where packages and trunks of all sizes may be stored for the summer at a nominal cost.

Fire and Burglarproof Construction

THE PLAINFIELD TRUST COMPANY

HORSE SHOW

Plainfield Riding & Driving Club

JUNE 2, 3 and 4

Admission $1. Admission for Children, Coachmen and Grooms 50c. Grand Stand Seats 50c. Other Seats Free.

FOR RESERVED SEATS APPLY AT RANDOLPH'S AND MILLER'S DRUG STORES.

Express Train (Dining Car Attached) Leaving Liberty St., New York, at 12 m. (noon,) will stop at Plainfield the Three Days of the Show.

THIS THE HORSE SHOW SOME FOLKS DO SAY

Society, including a large number of exhibitors, enjoyed the opening day of the Plainfield horse show, and many interesting groups were noticed in the private boxes, in the grandstand and about the ringside. While the women folk did not make any especial effort to appear in their best finery, the threatening weather interfering to some extent, a number of very fashionable gowns were noticed. Among the most prominent people in the crowd were the following:

Reginald C. Vanderbilt, Mr. and Mrs. Paul A. Sorg, Mr. and Mrs. Andrew Morison, Mr. and Mrs. W. A. McGibbon, DeWitt C. Flanagan, Charles A. Baudvine, Mr. and Mrs. C. W. McCutchen, L. E. Waring, Miss Mabel Hadley, Miss Eloise Sherin, Mr. and Mrs. J. C. Gilbert, Mr. and Mrs. J. W. Buttfield, W. McHose, Udo M. Fleishman, Carl W. Fleishman, Mrs. L. C. D. Percival, Mr. and Mrs. Robert A. Fairbarn, Mr. and Mrs. Edwin F. Lowe, Mrs. Elizabeth C. Bowen, Mr. and Mrs. Tonzo Sauvage, Mrs. Pierre Drouillard, Mrs. Chapman Fisk, Mrs. Beavor Webb, the Misses Beavor Webb, Mr. and Mrs. Henry L. McGee, E. H. Ladd, George G. Rohlig, Clarence E. Sherin, O. T. Waring, Mr. and Mrs. D. F. Ginna, Mr. and Mrs. J. W. Serrett, Mr. and Mrs. E. S. Hadley, Miss Waring, Mrs. A. B. Maclay, Mr. and Mrs. J. W. Armstrong, Mrs. Belle Beach Bain, Rufus H. Finch, Harry L. Finch, Miss Mabel Clyde, Mr. and Mrs. E. T. Barrows, Mr. and Mrs. L. K. Hyde, Gilbert Fletcher, Mr. and Mrs. G. P. Mellick, Mr. and Mrs. L. E. Waring, H. C. Irons, Mr. and Mrs. J. C. Gilbert, Frederick Bull, S. A. Cruikshank, Mr. and Mrs. Percy H. Stewart, Mrs. J. Meyers, Mrs. A. Hadley, Mr. and Mrs. C. W. Holland, Miss Alverta Holland, Miss Charlotte Finch, H. G. Runkle, Miss Runkle, Miss Grace F. Antony, Mr. and Mrs. J. E. Davis, Senator J. S. Frelinghuysen, Mrs. F. J. Hull, Mrs. A. Browning Prentice, Mr. and Mrs. A. E. Trojan, George Watson, Miss Annie L. Seward, Mrs. James B. McKay, Lewis G. Timpson and Frederick M. Davis.

West Point Cadetship.

The competitive examination, held on Saturday, May 28, for the purpose of selecting a candidate for appointment as cadet of the United States Military Academy from the Fifth Congressional District of New Jersey, resulted as follows: Harry Anderson, of Dover, stood first; Samuel C. Disbrow, of Morristown, stood second; Homer W. Dixon, of Boonton, stood third. They will be respectively nominated by Mr. Fowler as principal and alternates for such appointment.

—Neuman Brothers for tomorrow's trade will have Jersey strawberries, asparagus, peas, summer squash, fancy head lettuce, green and wax beans, lettuce, new beets, cauliflower, carrots and in fact everything seasonable in vegetables.

REPUBLICANS

UNION COUNTY!

Do you want the opportunity of voting for your next United States Senator? Then join the Republican State League for the Popular Election of United States Senators.

Mass Meeting!

SPEECHES BY

Hon. Wm. E. Borah, U. S. Senator, Idaho

One of the ablest, most brilliant and eloquent men in public life.

Hon. Victor Murdock, Rep., Kansas

Now famous because one of the bravest and most bitter opponents of Cannonism.

IT WILL PAY YOU TO GO AND HEAR THESE MEN.

PROCTOR'S (Jacobs) THEATRE,

ELIZABETH, N. J.

Friday, June 3,

AT 8 P. M.

This advertisement paid for by James T. MacMurray.

Phone 802 — WE SELL AS ADVERTISED

Prompt Attention Paid to All Telephone Orders

ROTH & Co.

C. O. D. ORDERS CHEERFUELY TAKEN

Phone 208 — WE SELL AS ADVERTISED

A Big Double Event

SATURDAY, JUNE 4, 1910, WE WILL PLACE ON SALE

50 Genuine Spring Lambs and 50 Morris County Milk Fed Calves

If saving money is one of your hobbies, you should positively attend this great Lamb and Veal sale tomorrow. We have planned for this great event on such a large scale and will offer such wonderful bargains that we do not see how any person who desires to save, can afford to stay away. Space permits of our advertising only a few of the many reductions.

IT WILL BE A GREAT DAY—MEET ME AT ROTH'S

LAMB!	LAMB!	LAMB!	VEAL!	VEAL!	VEAL!
Lamb Stew; lb . . . 8c	Shoulder Lamb Chops, lb 14c	Breast of Lamb, lb . . . 8c	Breast of Veal, lb . . 12c	Shoulder of Veal, lb . . 14c	Stewing Veal, lb . . 12c
Legs of Lamb, lb . . 18c	Fore-quarter Lamb, lb 12½c	Hind-quarter of Lamb, lb 18c	Legs of Veal, lb . . 16c	Veal Chops, lb . . 18c	Loin of Veal, lb . . 16c

Free Sample FOR THE ASKING. Oliver's Celery Relish, the great appetite creator. Regular Size Bottle 10c each.

Swift's Sugar-Cured Cala. Hams, lb - 14½c

Friccassee Chickens, Jersey Fowl, per lb - - 18c

EXTRA SPECIAL—Calves' Liver, per lb 16c

Swift's Regular Smoked Hams, lb - 19½c

Vegetable Department

Spinach, ½ peck 10c	New Potatoes, ½ bushel 68c	Cabbage, head 5c
Fresh Lettuce, each 5c	Old Potatoes, ½ bushel 35c	Young Onions, 2 for 5c
Young Radishes, 2 for 5c	Jersey Peas, 4 quarts 30c	String Beans, quart 10c
Large Pineapples, each 15c	Extra Large Grape Fruit, 3 for..25c	Bananas, dozen 18c

ON THE RADIATOR

Chalmers "30" $1500

Chalmers "Forty" $2750

A Private Exhibit of

Chalmers Cars

¶ A duplicate of the exhibit which attracted so much attention at the Madison Square Garden Show in New York, will be held in our show rooms all this week.

¶ There will be a "cut-out" Chassis showing every Chalmers car in operation just as when on the road.

¶ Lee Lorimer, the famous racing driver, will exhibit the "Blue-Bird" with which he has won so many victories in contests of speed and endurance.

¶ Lorimer will be on hand at the exhibit afternoons and evenings and will talk on the care, management and operation of automobiles.

He will tell how he won victories in Chalmers cars and how to get the most out of an automobile on the road

ADMISSION FREE

EXHIBIT COMMENCES SATURDAY, JUNE 4 to 12.

A. C. THOMPSON AUTO CO., 413-421 Park Ave. Tel. 1510.

LOCAL AUTO SHOW.

An automobile exhibit which shows the construction of a motor car in all its details will be the centre of attraction Saturday, June 4th to June 12th, in the salesrooms of Andrew C. Thompson Auto Co., local representative of the Chalmers Motor Co. This exhibit is one of three which the Chalmers Company has sent on a tour of the country in charge of three of the company' famous race drivers. Lee Lorimer is in charge of the local exhibit.

This Chalmers exhibit is purely educational. It consists of a "cut-out" chassis which reveals all of the inner workings and construction of the car. From the radiator to the axle, the various parts of the car have been cut away. One can see the interiors of the cylinders, the transmission gears, the working of the differential gears, the frame and wheel construction, the mechanism of the steering gear and even the interior of the brake drums. The whole chassis is illuminated by tiny electric lights, so that every part may be distinctly seen. A motor operates the cut-out car, so that the effect is that of looking at a transparent automobile in operation.

There is also a crank shaft and fly wheel which is propelled by the air currents from an electric fan. This crank shaft illustrates the famous Chalmers two-bearing suspension and the sturdiness of the Chalmers crank shaft.

In a glass case are shown all of the ball bearings used in the Chalmers "30", a display wonderfully interesting in itself. In frames are shown portraits of the famous Chalmers racing drivers, the men who in the past two years have made Chalmers cars the champions on track, road and hill.

But perhaps the greatest popular interest attaches to the "Bluebird" racing car that won the Indian trophy, the Merrimac cup, the Massapequa trophy, the Santa Monica cup and many other of the important racing prizes of 1909.

Interesting talks are given in connection with the exhibit by factory experts. The exhibit will be in the city but one week and every one who can, whether or not an automobile driver, should take advantage of the opportunity to study the workings of this famous car.

54-40 OR Fight

By Emerson Hough

Author of The Mississippi Bubble

Illustrations by Magnus G. Kettner

(Copyright, 1909, by Bobbs-Merrill Co.)

The old servant paused at the door. There slid across the floor with the silent feet of the savage the tiny figure of a little child, perhaps four years of age, with coal-black hair and beady eyes, clad in all the bequilled finery that a trading post could furnish—a little orphan child, as I learned later, whose parents had both

"What Are My Stakes? How May I Pay?"

been lost in a canoe accident at the Dalles. She was an infant, wild, untrained, unloved, unable to speak a word of the language that she heard. She stood now hesitating, but that was only by reason of her sight of me. As I stepped aside, the little one walked steadily but with quickening steps to my satin-clad lady on her couch of husks. She took up the child in her arms. . . . Now, there must be some speech between woman and child. I do not know, except that the Baroness von Ritz spoke and that the child put out a hand to her cheek. Then, as I stood awkward as a clown myself and not knowing what to do, I saw tears rain again from the eyes of Helena von Ritz, so that I turned away, even as I saw her cheek laid to that of the child while she clasped it tight.

"See, then," she said; "here is my companion across the mountains."

Again I began to expostulate, but now she tapped her foot impatiently in her old way. "You have heard me say it. Very well. Follow if you like. Listen also if you like. In a day or so Dr. McLaughlin plans a party for us all far up the Columbia to the missions at Wailatpu. That is in the valley of the Walla Walla, they tell me, just at this edge of the Blue mountains, where the wagon trains come down into this part of Oregon."

"They may not see the wagon trains so soon," I ventured. "They would scarcely arrive before October, and now it is but summer."

"At least these British officers would see a part of this country, do you not comprehend? We start within three days at least. I wish only to say that perhaps—"

"Ah, I will be there surely, madam!"

"If you come independently. I have heard, however, that one of the missionary women wishes to go back to the states. I have thought that perhaps it might be better did we go together. Also Natoka. Also Chow."

"Does Dr. McLaughlin know of your plans?"

"I am not under his orders, monsieur. I only thought that, since you were used to this western travel, you could, perhaps, be of aid in getting me proper guides and vehicles. I should rely upon your judgment very much, monsieur."

"You are asking me to aid you in your own folly," said I discontentedly, "but I will be there; and be sure also you can not prevent me from following—if you persist in this absolute folly. A woman—to cross the Rockies!"

I rose now, and she was gracious enough to follow me part way toward the door. We hesitated there, awkwardly enough. But once more our hands met in some sort of fellowship.

"Forget!" I heard her whisper. And I could think of no reply better than that same word.

CHAPTER XXVIII.

When a Woman Would.

The two pleasantest days of a woman are her marriage day and the day of her funeral.—Hipponax.

My garden at the Willamette might languish if it like, and my little cabin might stand in uncut wheat. For me, there were other matters of more importance now. I took leave of hospitable Dr. McLaughlin at Fort Vancouver with proper expressions of the obligation due for his hospitality; but I said nothing to him, of course, of having met the mysterious baroness, nor did I mention definitely that I intended to meet them both again at no distant date. None the less, I prepared to set out at once up the Columbia river trail.

From Fort Vancouver to the missions at Wailatpu was a distance by trail of more than 200 miles. This I covered horseback, rapidly, and arrived two or three days in advance of the English. Nothing disturbed the quiet until, before noon of one day, we heard the gun fire and the shoutings which in that country customarily made announcement of the arrival of a party of travelers. Being on the lookout for these, I soon discovered them to be my late friends of the Hudson bay post.

One old brown woman, unhappily astride a native pony, I took to be Threlka, my lady's servant, but she rode with her class, at the rear. I looked again, until I found the baroness, clad in buckskins and blue cloth, brave as any in finery of the frontier. Dr. McLaughlin saw fit to present us formally, or rather carelessly, it not seeming to him that two so different would meet often in the future; and of course there being no dream even in his shrewd mind that we had ever met in the past. This supposition fitted our plans, even though it kept us apart. I was but a common emigrant farmer, camping like my kind. She, being of distinction, dwelt with the Hudson bay party in the mission buildings.

CHAPTER XXIX.

In Exchange.

Great women belong to history and to self-sacrifice.—Leigh Hunt.

For sufficient reasons of my own, which have been explained, I did not care to mingle more than was necessary with the party of the Hudson bay folk who made their headquarters with the missionary families. I kept close to my own camp when not busy with my inquiries in the neighborhood, where I now began to see what could be done in the preparation of a proper outfit for the baroness. Herself I did not see for the next two days; but one evening I met her on the narrow log gallery of one of the mission houses. Without much speech we sat and looked over the pleasant prospect of the wide flats, the fringe of willow trees, the loom of the mountains off toward the east.

"Continually you surprise me, madam," I began at last. "Can we not persuade you to abandon this foolish plan of your going east?"

"I can see no reason for abandoning it," said she. "There are some thousands of your people, men, women and children, who have crossed that trail. Why should not I?"

TO BE CONTINUED

Drink Something Healthful

Of all the drinks in the world, none is more healthful or nourishing than pure beer.

Bartholomay ROCHESTER

Beer or Ale

is absolutely pure, perfectly brewed, properly aged, and refreshingly invigorating.

You can order it sent direct to your home. Do it to-day.

Distributed by

Henry Haurand

66-68 Somereet St. Tel. 229

Bartholomay means Quality

(B)

No Deposit--75c. a Week

$39.50 for This Popular High Grade

WHITE SEWING MACHINE

(LIST PRICE $65.00)

An elegantly constructed machine, fitted with Drop Head Automatic Lift, and all up-to-date improvements; nickle-plated hand wheel, ball bearings; full set latest style steel attachments. Top and four swell front drawers of best quarter sawed golden oak

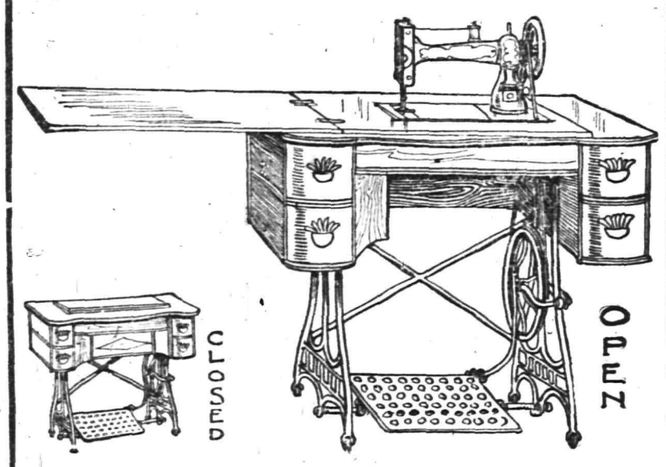

Free Demonstration on request.

An unheard of buying opportunity—look over every part see it operated, then order one sent home—we will trust you to pay 75c. a week—NO red tape, NO club plan, NO initiation fees; just say "charge it."

The "Old Reliable" Sewing Machine

$22 Up. No Deposit—75c. a Week

LOOK FOR OLD No 73 — THE OLD RELIABLE HOME FURNISHERS — COWPERTHWAIT AND VAN HORN CO. — 73-75 MARKET STREET — ESTAB. 1860 NEWARK N.J. — LOOK FOR THE TOWER

ALL PRICES MARKED IN PLAIN FIGURES

Spring Suits For Men

$10, $12, $15, $18, $20

The variety of Fabrics is big, the tailoring is exceptionally good—models are designed especially for the up-to-date dresser with all the characteristic vigor and ginger. Our lines in Hats, Caps, Ties, Shirts, Gloves, Underwear and Fancy Vests and Socks are complete. Can we interest you?

CLOTHING MADE TO YOUR ORDER

WERNER'S Clothing House

206 WEST FRONT STREET

1910 SPRING STYLES 1910

HAWES HATS $3.00 | STANDARD HATS $2.00 Made by Hawes

ALL HATS GUARANTEED

Jas. R. Blair 119 Park Ave.

HOTELS.

HOTEL WALDORF

EAST FRONT STREET.

HENRY WINDHAM, Prop.

Gottfried Kruger's Extra Beer on draught. Imported Wines, Liquors and Cigars. Hotel accommodations and private Dining-Room.

G. J. WEINMAN

CAFE

213 Park Ave., Tel. 524-J

HOTEL KENSINGTON

NORTH AVENUE

UNDER NEW MANAGEMENT

HOUSE THOROUGHFY RENOVATED

SUNDAY DINNER From 12:30 to 2 P.M. 50c

THE Hotel IROQUOIS

Conducted on the European Plan

Park Ave. and Second St.

EDUCATIONAL.

Plainfield Business College & School of English

Students may enter at any time.

PROF. A. S. HERR, Prin. and Prop

Tel. 795-w. Woodhull & Martin Building.

SEND FOR BOOKLET.

THE STARR PIANO CO.

Established 1872.

Branch Factory Office.

CHAS. M. SUHR, Mgr.

614 East 6th St., Plainfield. N. J.

DRUGGISTS.

WE ASSUME THE RISK

There is no promise exacted or formality expected when you accept our offer of money back for the asking, if REXALL HAIR TONIC fails to give you satisfaction. Put us to the test today. We will assume all risk. TWO SIZES 50c and $1.00

MILLER'S PHARMACY

Park Ave. and Fourth St. Tel 208.

Hodge's Pharmacy.

Y. M. C. A. Building.

BELLE MEAD SWEETS.

Tel 62

Health Is Wealth

Various boards of health, government inspectors and sanitariums everywhere urge the use of manufactured ICE.

Why? BECAUSE it is pure. We manufacture the purest Ice that can be produced and sell no other. PRICES REASONABLE.

CRYSTAL ICE Co.

MacDONALD & IVAMY, Exclusive Handlers.

307 Arlington Ave., 'Phone 1023

For $1.50

per month we will clean and press 4 suits and one overcoat. Call for them and deliver the same. Payable $1.50 per month.

Repairing and altering neatly done

Suits to order $20 and up.

Howard W. Cobbs

(Successor to Leslie M. Cobbs.)

146 E. 5TH St. 'Phone 461-L

near Woman's Exchange.

SMALLEY BROS.

147 North Avenue.

BUTCHERS

CHOICE MEATS.

GAME IN SEASON.

ROASTING AND BROILING

CHICKENS A SPECIALTY

Orders called for and delivered.

Telephone 83-A.

William H. Pope,

ELECTRICIAN.

All kinds of Electrical Work done at Reasonable Prices.

116 NORTH AVENUE.

Lincoln Market Frank Neidig Proprietor

94 Somerset St. Tele. 781

CHOICE MEATS, FISH AND VEGETABLES.

Heinz's Sauer Kraut

KODAKS

Complete line of Photo Supplies.

Printing and Developing

At Doane's 115 Park Ave.

Gray's Express

The quickest and most efficient service in the city.

212 Muhlenberg Place.

Tel. 357-R. 5 17 1m

OPEN 8.30. CLOSE 5:30.

STRAUS'S

RELIABLE MERCHANDISE AT LOWEST PRICES

683-687 BROAD ST., 21 W. PARK ST. NEWARK, N.J.

In Newark's Best Cloak and Suit Dept.

Those Pongee Coats at

$6.98

For Automobiling, Driving, Street, Evening, Country and Shore Wear

We have made the biggest kind of a hit with these garments, which are practically our own manufacturing, as we bought the material, selected the style, as well as the manufacturer to make them. They are made of pure silk pongee and tussah in the natural shade. They are actually worth $10.00. (in all sizes,) here at 6.98

Lingerie Dresses

The daintiest and prettiest dresses we have ever shown anywhere near this price. A description is difficult; we can simply say the material and style are exceedingly fine, such as you will expect to find in $10.00 dresses. Several styles to choose from at 5.98

WHITE SERGE SUITS

Some With Black Hair'ine

Surely fashionable and surely you should have one. These cost you very little for suits so handsome. Of all-wool material, the coat lined with peau de cyne; $19.98 would be a reasonable price; here 14.98

CLOTH SUITS

The balance of our Spring stock of Colored Cloth Suits, 148 in all, marked down very, very low.

$5.98, $8.98, $10.98, $13.50

The original prices were from $10 to $35.

The David Straus Co.

683-687 Broad St. 21 W. Park St.

A Few Timely Hints---From Griffen's

Palmer Hammocks are exceptionally well woven of the very best material. These are the most popular hammocks made and the prices are very reasonable. With ordinary use one will last indefinitely.

Fireless Cookers—The easiest, most comfortable and economical way of cooking, at any season. Better get a Fireless Cooker now. We are selling three different makes at the following prices:

The Jewel Aluminium Firelsss Cooker.....$17.00

The Caloric, the latest patent Fireless Cooker.....$16.00

The Economy Fireless Cooker.....$10.00

The Pneuvac, "The Perfect Vacuum Cleaner."

We are still demonstrating the Pneuvac with great success. Now we'll be glad to show you, right in your own home, what a home-necessity the Pneuvac is.

Our Discount Policy

The best "premium" plan we know of—5 per cent. discount on all cash purchases of one dollar or more.

Delivery Schedule

All orders should be in the store at least 15 minutes before schedule time to insure immediate delivery.

West Delivery 7.30 a. m. 1.30 p. m. East Delivery 10 a. m. 4 p. m.

A. M. GRIFFEN

119-123 E. FRONT STREET, PLAINFIELD, N. J.

Two 'Phones 6—214

PORCH ROCKERS

We have on sale a new line of Willow and Reed Porch Furniture that must win your admiration. It is the ideal

FURNITURE FOR WARM WEATHER.

For the house or porch there is none better. They bear the closest inspection and the price tags end all argument; also full line of Window and Door Screens, Refrigerators, Hammocks, Lawn Swings, Lawn Settees, etc. Just what you need for warm weather.

L. B. VAN CAMP

Tel. 868-J Front and Somerset Streets.

WEDDING GIFTS!

Latest Novelties in Fancy Brass Goods, Electric Reading Lamps, Rich Cut Glass, Dresden Tea Sets

JOS. W. GAVETT

West Front Street.

TRY A PRESS WANT AD.

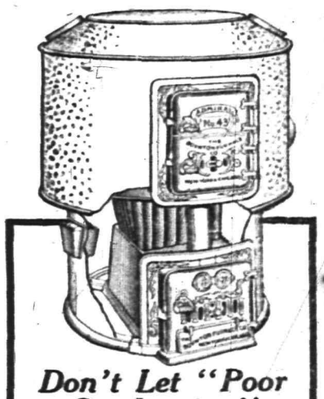

Don't Let "Poor Combustion" Pick Your Pocket

Poor combustion is a common fault of common furnaces and a common reason for large fuel bills and cold houses—a BOYNTON "square-pot" furnace compels the fuel fed to it to yield its full toll of heat and comfort and deliver it upstairs as well as down.

The BOYNTON "Square-pot" is the greatest of furnace improvements—one which every builder of heaters has long aimed for. It makes perfect and economical combustion possible.

The BOYNTON line of steam and hot water heaters for residence heating are all fitted with the economical square fire pot and square grate. If you have heating troubles, a BOYNTON will cure them.

BOYNTON FURNACE COMPANY

106 West 37th St., New York

Boynton "Square Pot" (PATENTED)

FURNACE

ADMINISTRATOR'S SETTLEMENT.

Notice is hereby given, that the account of the subscriber, administrator of Robert McIntosh (also known as Robert Macintosh), deceased, will be audited and stated by the Surrogate, and reported for settlement to the Orphan's Court of the County of Union, on Wednesday, the eighth day of June next.

Dated May 5, 1910.

ELMER E. RUNYON.

Fees $4.20. 5 6, 5-t

IF YOY WANT ANY RUSTIC SEATS CALL UP KEIDERLING Phone 559-J

SALAAM TEMPLE NOBLES WILL HAVE A GAY TIME

Salaam Temple, Ancient Arabic Order, Nobles of the Mystic Shrine, of Newark, of which many Plainfield Masons are members, is looking forward with keen interest to the big celebration which will be held next Tuesday evening, when W. Freeland Kendrick, outer guard of the Imperial Council, will pay an official visit to the temple. It will be his first official pilgrimage since his elevation to imperial office.

Imperial Outer Guard Kendrick will visit Newark attended by his wonderfully and magnificently dressed "Harem," an institution which all imperial officers are permitted to maintain, and by the uniformed patrol, the uniformed band of nearly seventy pieces and nearly a thousand members of the famous Lulu Temple, of Philadelphia, of which he is the illustrious potentate. Others who will visit Newark by special invitation to join the imposing cavalcade will include Illustrious Potentate William Bamber, the uniformed patrol and several hundred members of Kismet Temple, of Brooklyn; Illustrious Potentate Dr. Edwin H. Ginnelley, the uniformed patrol and several hundred members of Crescent Temple, of Trenton, and a large delegation of members of Mecca Temple, of New York. Besides these it is expected that there will be several hundred other Shriners from different parts of the country in Newark on that evening, all of whom consider themselves invited to participate in the festivities.

From Philadelphia the big delegation of Lulu Temple, and Imperial Outer Guard Kendrick, will arrive in a special train at the Market street station of the Pennsylvania Railroad between 7 and 7:30 o'clock. The other visiting bodies will arrive about the same time and as each party reaches Newark its members will be escorted by special committees to the Palace Hotel, opposite the station, which has been engaged as a headquarters for the business of the early part of the evening. The parade will start from the Pennsylvania Railroad plaza, immediately east of the station, the line of march being up Market street to Broad street, to and around Military Park, west on Market street to Springfield avenue, to Belmont, where the large hall and two smaller halls, the immense dining-room on the lower floor, the "dungeon" and the park adjoining the building will be thrown open to the visitors and their hosts.

Every Shriner in the procession will be attired in full evening dress, except that he will substitute the red fez of the order for the ordinary top hat. This will provide what is known as a "conventional parade," which has heretofore been given only in cities where the National convention of the Imperial Council was held. Imperial Outer Guard Kendrick will be attired in the rich and gorgeous Oriental regalia denoting his official position and will ride at the head of the gathered Shriners on a camel, which will be clothed in trappings which can also be described only by the appellation "gorgeous," and which will be in keeping with the importance of the occasion. Illustrious Potentate Aronson, of Salaam, will also be arrayed in all the glory and richness of his Oriental robes of office and will ride on a camel at the side of the visiting dignitary, while on the other camels at the head of their respective divisions in the parade will ride the illustrious potentates of the visiting Shrine organizations. Lulu Temple will have the post of honor at the right of the line, its patrol and the members of the Harem, acting as special escort to the imperial officers.

CHILDREN IN CARNIVAL.

1,000 Will Participate in Event in Elizabeth.

One thousand children will take part in the various historical events planned by Bayley Council No. 629, Knights of Columbus, Elizabeth, at the monster carnival to be held on the Third street grounds during the week of June 27, in that city. A canvass of the parochial and public schools will be made for this purpose. A slip of paper will be given to the children in order that their parents may signify their consent.

A feature of the carnival will be the appearance of Major Gordon's Indians. They have been on the road for several years enacting historical events of the time of John Smith and Pocohantas.

Hope C. E. Meeting.

The Young People's Society of Christian Endeavor, of Hope chapel, at its regular monthly meeting Wednesday night voted to attend the rally last night at the Seventh-Day Baptist church at New Market in a body. Miss Lona Becker presided over the session. Remarks were made by the pastor, Rev. L. R. Hoyard, on his recent trip to Atlantic City, where he was a delegate to the General Assembly of the Presbyterian church. Remarks were also made by Walter Firstbrook and Donald Mortimer.

—Use Press Want ads. They pay.

OUT OF THE HIGH RENT DISTRICT

YOUR CREDIT IS GOOD

DWYER & CO.

PAY THE DWYER WAY

FORMERLY OF THE FIRM OF J.W. GREENE & CO.

328-335 PLANE ST. 3 DOORS FROM MARKET ST. NEWARK

We Will Make Every Customer a Present of One of

These $15 Extension Tables

Without One Cent of Cost to You

FREE

With a Purchase of $50 or Over

Delivered to Your Home. Given to Cash and Credit Customers Alike.

DON'T FAIL TO GET ONE.

We want every housekeeper—every home-furnisher—to know how our location—**"Out of the High Rent District"**—saves our customers 25% on purchases of **furniture, carpets, rugs, etc.** It's to convince you of this fact as well as further advertise our store that we make these generous gift offers, selecting premiums that will be lasting advertisements for this store's goods and its broad, liberal policies—for instance, this table will cost you $15 in any other store—**we deliver it to your home free of charge** with a $50 purchase or over.

SOLID O. K. HIGHLY POLISHED, CLAWFEET—WORTH $15.

When we tell you we give **better goods for the same money—or the same goods for less money**—than any other home-furnishing house in this vicinity we are prepared to back the statement with **a guaranteed saving of 25%.** Selling quality goods on credit at **less than cash-store** prices because we are **"Out of the High Rent District"**—because we are "not in the high-price clique."

Come—a comparison is all we ask.

YOUR CREDIT IS GOOD HERE

GOOD GOODS—LOW PRICES AND EASY TERMS OUR CHIEF ATTRACTIONS

IT'S EASY TO PAY THE DWYER WAY

98c for this $1.50 Parlor Table

Choice of oak or mahogany finish. A well-built table, fitted with nicely turned legs; size of top 24x24 inches, easily worth $1.50, special.... 98c

Reg. $1.50 Val.

98c

Cotton Felt Mattress

Built in One or Two Parts

REGULAR $10 VALUE

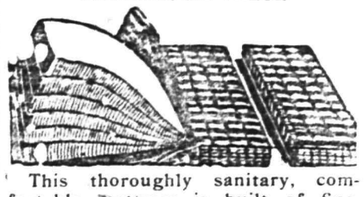

This thoroughly sanitary, comfortable mattress is built of fine, selected cotton felt in layers, as shown in the picture. The covering is of an excellent quality ticking, well tufted, close-stitched edges. This mattress will cost you $10.00 in any other store; our price, in one or two parts..... 4.98

This Buffet Regular $25 Value

This is the biggest buffet bargain ever offered in Newark. A lucky spot-cash purchase is responsible for this low price. This buffet is built of weathered oak, has 3 drawers and lower compartment; fitted with a large French plate bevel edge mirror. Equal value always sells for $25; price..... 10.98

$10.98

Mathushek & Son

PIANOS and PLAYER PIANOS

With our Player Piano in your home, all you require is the music rolls in order to produce your favorite music. No previous knowledge of music is required to enable you to render in a faultless style any kind of music desired, whether it be classic, operatic, popular song, dance music or the simple home melodies.

It offers splendid aid to the student, furnishing at a nominal cost a musical education of inestimable value. We are prepared to quote attractive terms for the exchange of your silent piano for one of our superb Player Pianos. Standard music rolls, obtainable everywhere, may be used.

We manufacture, sell, rent, tune, repair, exchange and move. If you cannot call, 'Phone 1365 and your wants will be supplied.

MATHUSHEK & SON PIANO CO.

310 West Front Street, Plainfield, N. J.

GO TO

MOORE & SCHEELEIN MARKET

for Fresh Jersey Meats and Poultry; also Fresh Jersey Vegetables. Extra Low Prices for Cash.

104 North Av., cor. Park. Tel. 463-R

Putnam & De Graw

LARGE ASSORTMENT OF NEGLIGEE SHIRTS

"Lion" Brand Shirts at $1.00
"Sanspareil" Brand Shirts at $1.00
"Prospect" Brand Shirts at 50c
"Merion" Brand Shirts at 50c

New Jersey Central

Trains Leave Plainfield.

For New York—2.10, 3.41, 5.41, 5.36, 6.00, 6.27, 6.55, 7.25, 7.28, 7.45, 7.46, 7.55, 8.00, 8.11, 8.30, 8.36, 8.43, 9.29, 9.59, 10.55, 11.52 a. m., 12.00, 12.19, 12.42, 1.09, 1.27, 2.32, 2.44, 3.09, 3.50, 4.12, 4.33, 5.53, 6.29, 6.45, 7.09, 7.33, 8.27, 9.27, 9.40, 10.15, 10.36, 11.28 p. m. Sunday—2.10, 3.41, 5.41, 7.23, 7.58, 8.52, 9.34, 9.45, 10.32, 11.52 a. m., 12.40, 1.09, 1.24, 2.01, 2.41, 3.09, 3.24, 4.29, 5.41, 6.35, 6.48, 8.13, 8.27, 8.35, 9.42, 10.28, 10.36 p. m.

For Newark—5.36, 6.27, 6.55, 7.07, 7.28, 7.46, 8.11, 8.36, 8.43, 9.29, 9.59, 10.55, 12.00 a. m., 12.42, 1.27, 2.32, 3.09, 4.12, 4.43, 5.53, 6.29, 7.38, 8.27, 9.40 p. m. Sunday—7.23, 8.52, 9.34, 9.45, 10.32 a. m., 12.40, 1.24, 2.01, 2.41, 3.24, 4.29, 5.41, 6.48, 8.13, 9.42, 10.36 p. m.

For Easton, Bethlehem, Allentown and Mauch Chunk—11.23 p. m., 5.18, 8.17, 9.43 a. m., 2.00, 5.23, 5.46, (6.37 p. m., Easton only). Sundays—5.45 a. m., 1.58, 5.46, 7.05 p. m.

For Wilkesbarre and Scranton—5.18, 9.43 a. m., 5.46 p. m. Sundays—5.45 a. m., 5.46 p. m.

For Long Branch and Asbury Park, etc., 3.41, 7.46, 10.55 a. m., (1.27 Saturday only), 4.43, 5.53, 11.28 p. m. Sundays—3.37, 8.52 a. m., 3.24, 8.13 p. m.

For Lakewood and Atlantic City—3.41, 9.29 a. m., (12.42 Saturdays only), 1.27, 3.09, 3.50 p. m. Sundays—(7.23 Lakewood only), 9.45 a. m., 2.01 p. m.

For Philadelphia—7.13, 7.39, 8.45, 9.13, 10.43 a. m., 1.13, 12.42, 1.39, 2.14, 2.45, 5.13, 6.44, 7.43, 8.50, 9.46 p. m., 1.20 night. Sundays—5.45, 8.45, 9.53, 10.39, 10.43, 11.42 a. m., 12.42, 1.44, 2.45, 3.42, 4.55, 5.39, 6.44, 7.43, 8.50, 9.46 p. m., 11.25, 1.20 night.

For Baltimore and Washington. Daily—8.45, 10.43 a. m., 12.42, 2.45, 6.44, 7.43 p. m.

W. G. BESLER, Vice Pres. & Gen. Mgr. W. C. HOPE, Gen. Pass. Agt.

J. HIMMELFARB,

Ladies' Tailor and

Fashionable Dressmaker

Suits to order at very Low Prices for this month. Fit Guaranteed. My Workmanship Speaks For Itself

309-311 NEW ST.

TELEPHONE 903-J.

Near Truell's Court

Press Want Ads. Pay

PAINTERS AND DECORATORS.

Take a Look in our Window and you will be convinced that the latest in interior work—Aerochrome Washable Wall Decoration—is very handsome and effective.

Woolston & Buckle

Painters and Decorators

143 NORTH AVENUE.

MOVING DAY

Are you moving? If so, you want the finest

WALL PAPERS

for your new home.

If you are a tenant, tell your landlord that you want to make your selection from our new and complete stock. The result will please you both.

Jas. C. Hansen

Dealer in WALL PAPERS, PAINTS, OILS GLASS, Etc.

141 East Front Street

TEL. 346 ESTIMATES FURNISHED

M. WARREN

PAINTER, DECORATOR and PAPERHANGER

85 SOMERSET ST., opposite Sangerbund Hall.

Special Notice!

For the month of May we will take orders for STYLISH SUITS from

$18.50 to $35.00.

No finer tailoring than ours, none so good for the price. We invite your inspection.

Rogoff, the Tailor,

110 West Second St., Next to Plainfield Theatre.

Vail JEWELER AND OPTICIAN

103 Park Ave., calls your attention to his

Rimless Glasses.

They Look Good and You See Good.

JOS. F. BURKE

718 Monroe Ave. Tel. 145-R.

Successor to Mrs. John Brown

General Contractor and Grader

Cesspools and Vaults Cleaned

Satisfaction Guaranteed.

Positively the only oderless Excavator in the City.

Estimates cheerfully given.

Leave orders at J. T. Vail's, North avenue., 'Phone 204.

Postoffice Box 718.

For prices address

FRANK BURKE, Manager.

825 W. Third St. Tel. 1306-W.

ICE 35 cents

Commencing April 1, I will deliver ice to families in Plainfield and North Plainfield at 35c per hundred. The quality is the finest natural ice ever cut and the service will be first-class. I solicit the patronage of Daily Press readers and others.

JOHN MORTON

Office 145 North Ave. 'Phone 1086.

Residence, 53 Mountain Ave. 'Phone 454-J. 3 22 tf

Strawberries

Just the right berries for your tables—large, fresh and red ripe. You will enjoy their sweet, delicious flavor.

Reasonable prices and prompt. free deliveries.

W. W. DUNN

THE PARK GROCER

Duer St. and Lincoln Pl

Hoagland's Express

FURNITURE MOVING VAN

Careful & Experienced Men

Office 205 Park Av. Tel. 833-w

Home Tel. 648-L.

ALEX. LUSARDI.

Foreign and Domestic Fruits, Choice Confectionery, Nuts, Cigars, etc.

211 W. Front St. Tel. 507-W.

COAL DEALERS.

JOS. HARRIGAN

OLD COMPANY'S LEHIGH COAL

929 South Avenue

Telephone 198.

TenEyck & Harris,

Dealers in LEHIGH VALLEY COAL

Office: Rowley's Drug Store, 218 West Front Street. Telephone 549-w.

Coal I have on hand some very fine Hard and Medium Coal. All kept undersheds. Pea Coal. **Coal**

25 cents a ton reduction on cash orders.

L. A. RHEAUME

148 East Fourth St. Telephone 80-W

Yard, 674 South Second St. Telephone 231

GEORGE O. STEVENS

747 West Front St.

R. L. CLINE

(Successor to C. H. Ruggs & Co.)

Best Quality Lehigh Coal

Yard and office 430 West Third St. Tel. 82

TenEyck & Kelley

Successors to Keeley Co.

COAL

741 SOUTH AVE. Tel. 1155

To Whom It May Concern.

This is to notify the Trade in general, Hotels, Saloons, etc., that D. Loprete, of Newark, N. J., the largest Bottle Dealer in the State, has opened a Branch of his business at No. 49 Maple Avenue.

Anyone having Bottles, Papers, Iron and Metals, etc., to dispose of, call No. 1055 Telephone, and same will be promptly attended to.

I have on hand all kinds of Bottles, new and second-hand.

Hotel Trade a Specialty.

Newark address, 189-203 Frelinghuysen Avenue.

JOHN WINZENRIED'S

Storage Warehouse

816-818 WEST FRONT ST.

Separate Rooms—Clean and Dry. Furniture removed with care.

Tel. 640-R. Residence 312 Lee place.

A. H. ENANDER,

Sanitary Plumbing, Gas Fitting, Steam and Hot Water Heating. Contractor for Sewer Connections.

125 WATCHUNG AVE.

John Lo Presti's

405 Watchung Avenue,

Come and try our Home-made Ice Cream, delivered to any part of the city.

Fruit and Confectionery. Cigars and Tobacco.

'Phone 404-J.

FURNITURE.

Repaired and upholstered. Equal to new. Send a postal to

HARRISON, 140 CENTRAL AVE.,

Cabinet maker, Polisher, Mattress Maker.

PLAINFIELD WINDOW CLEANING CO.

H. MERSTRICH, Prop.

Stores, Offices, Private Residences, New Buildings, Cleaned, Scrubbed and Oiled. Office, 145 East Front Street. Tel. 864-J

E. B. Maynard's

Funeral Parlors. Electrical Massage for face and hair. First-class work. Children's Hair Cutting a specialty

Tel. No. 758

141 NORTH AVENUE.

L. Moraller & Son,

Watchmakers and Jewelers.

Watches, Clocks and Jewelry. Fine Watch and Clock Repairing a Specialty.

219 Park Ave., Plainfield, N.J.

JOHN WIRTH

(Successor to Henry Liefke.)

BAKERY AND CONFECTIONERY.

201-203 West Front St. Tel. 728

Orders delivered at short notice.

HENRY WIERENGA

Residence 'Phone 517-J.

Furniture, Freight, Baggage Express and Rigger.

PIANO MOVING A SPECIALTY.

Now is the time when you need a

STOVE

and you may as well buy a good stove at a very Low Price. We are selling Stoves—Good Stoves—at low prices.

KADESH & LEVINE,

18 Somerset St.

The Coal of Today

that is giving entire satisfaction, is the best grades of Lehigh Coal. I carry them in hard coal for the winter, or free burning coal for the summer, and deliver it to YOU well screened and free from slate as it is possible to obtain it, at as low a price as you now pay for inferior grades.

PRICES FOR JUNE ONLY

Nut, Stove & Egg sizes, per ton	$6 00
C.O.D. discount, per ton	30c
Pea Coal, per ton	$5.00
C.O.D. discount, per ton	50c

'PHONE 1569.

Rich'd Parrott, Jr.

686 South Second St.

Yard formerly conducted by V. W. NASH

If you are dissatisfied

with your paper service call on or 'phone

The Hustler

The best service in the city

Morning, Evening & Sunday Papers

'Phone 668-J

William H. Olmsted

331 Watchung Ave.

J. C. FIELD, Jr.

Tel. 991-W. 411 Park Ave.

Fine Stationery, Sporting Goods and Photo Supplies. Sub-Postoffice in store.

Let us do your developing and printing. The best photographic work may be spoiled by the indifference, inability or carelessness of the finishers. The years of experience and constant, improving methods enables us to give our customers better results than they have ever had. We desire a fair comparison with others and so make the following exceptional offering.

FREE! Bring us one of your favorite negatives and we will print it without charge.

Fresh Fish

Is My Specialty

Fred Ivamy

126 W. Second St.

Telephones 1024-1025

WALKS

We Construct Them

Trap Rock, Cement

Experience

R. G. BUSH

Tel. Con. 743-5 South Ave

J. C. POPE & CO.,

INSURANCE AGENTS,

110 E. Front St. Plainfield, N. J.

PARQUET & HARDWOOD FLOORS

Old Floors Refinished

GEO. E. WATT

150 North Ave. Tel. 333-w

Central R. R. News Stands

You can get it at the C. R. R. News Stands, both depots. Plainfield Daily Press and Elizabeth Journal on sale at both stands. Philadelphia Morning, Evening and Sunday Papers. Largest assortment of Magazines and Weekly Papers in the city. Back numbers procured. Brooklyn Papers. English Publications. Daily and Sunday Papers delivered. Orders left at stand receive prompt attention. Open Sundays.

McCULLOUGH'S STEAM MILL,

21 Steiner place, North Plainfield, N. J.

R. H. McCULLOUGH, Prop.

Sash, Blinds, Doors, Mouldings, Scroll Sawing, Turning etc.

Estimates cheerfully furnished

Kindling and Grate Wood.

Cedar Posts and Bean Poles. Prompt deliveries. Orders received at

89 SOMERSET STREET.

JOHN MOBUS,

P. O. Box 320. Telephone 19-F-42.

JUNE FOURTH.

1752—John Eager Howard, Revolutionary soldier, born; died 1827.
1887—Wm. Almon Wheeler, statesman, died; born 1819.

THE DAILY PRESS.

THE WEATHER.

Fair tonight and Sunday; light north winds becoming variable. Maximum, 65; minimum, 45.

Established May 10, 1887. PLAINFIELD, NEW JERSEY, SATURDAY, JUNE 4, 1910. Two Cents a Copy—65 a Year.

FOWLER FOR U.S. SENATOR

Fifth District Congressman's Boom Sprung by James T. MacMurray.

SAYS HE WILL RUN AGAIN.

Over 1,000 of Mr. Fowler's Friends Gather to Pass Resolutions for Direct Vote for United States Senator.

More than 1,000 voters cheered themselves hoarse last night at the Fowler mass meeting at Proctor's theatre, Elizabeth, when the pre-arranged plan to put the Fifth District Congressman in the race for the United States Senatorship was successfully launched. City Clerk James T. MacMurray, the campaign manager for the insurgent leader, sprung the resolutions which had been quietly prepared for the demonstration, and Mr. Fowler announced to the gathering of his friends that he would enter the lists to wrest the honor from United States Senator John Kean. P. R. Gray, of Elizabeth, a Standard Oil man, acted as chairman, after former Governor Foster M. Voorhees absolutely declined to serve. Mr. MacMurray's resolution follows:

"Whereas, At the next general election in this State the people of New Jersey will, for the first time, exercise their right under the law of choosing a United States Senator.

"Whereas, In the awakened public spirit now prevailing the people insist that their next Senator shall be a worthy representative of the State, a man of national reputation, high standing, character and experience, whose views are in accord with the best thought of the time and who has the courage and tenacity not only to express them, but to fight for them.

"Whereas, The Hon. Charles N. Fowler, in his long service in the House of Representatives, has come not only to represent worthily his district and State, but to be recognized by the nation as a broad and true statesman; through his devotion to the great cause of financial and currency reform, his advocacy of progressive measures for the benefit of the whole people rather than of a class, and his loyalty to the Republican party as shown by his campaigns for national candidates and policies in nearly every State of the Union, and his high conviction and purpose that any party must be right and continue right to be the party of the people; and,

"Whereas, The Hon. Charles N. Fowler, in his devotion to the interests of the people rather than of privilege, has not only consistently followed his political convictions, but has at all times announced them freely and boldly, so that his constituents might know in what wise he was representing them, and these principles and purposes are such as not only appeal to the best judgment and patriotism of the people of New Jersey, but by their public indorsement to reflect honor upon them and him; now, be it

"Resolved, That the Hon. Charles N. Fowler is at this time the logical candidate of the Republican party in New Jersey for United States Senator; that, therefore, we do urge him to become a candidate for that high office, and that we do hereby pledge him our enthusiastic and loyal support."

Following the adoption of the resolution favoring him for United States Senator, Mr. Fowler, who had declared that he would not address the meeting, was forced to respond to an insistent demand for a speech. He spoke but briefly, simply saying:

"I am more than gratified by the splendid audience before me," said Mr. Fowler. "Your presence here is an expression of the sentiment in this State and means that now and for all time the people will select their own United States Senators.

"It is a matter of little consequence who the man is you select for Senator this year, but it is of vital importance that you select him."

After again thanking his auditors for their attendance Mr. Fowler said:

"With you I am going to do my utmost to see that this one great step for reform in the selection of our United States Senators is taken this fall."

Later in the night, just before adjournment, Mr. Fowler imparted a bit of information, as he put it, telling the big gathering that in the last few days about 2,000 voters in Union county had signed a pledge to support no candidate for Legislature who would not promise to support the Senatorial candidate receiving the highest Republican State vote in the Republican primary. He said:

"In this city of Elizabeth the great reform for the popular election of

(Continued on page 8.)

HAYMAKERS TO MEET HERE ON AUG. 5 AND 6

Wetumpka Hay Loft, No. 22½, of Haymakers, of this city, is making big preparations for the annual convention of the order which will be held in this city on August 5 and 6. It is expected that 800 or more Haymakers will be in town and Saengerbund Hall has been engaged as the place for the convening of the convention. Delegates will be present from all parts of the State, from Sussex to Cape May.

One of the features of the convention will be a parade of the Haymakers in regalia. There will be ten bands in line including a combination of thirty-six musicians headed by Bandmaster Ben Levere, of this city. The visiting delegates will also be entertained at vaudeville performances which will be given by local talent in Saengerbund Hall. Of the artists who will appear in the entertainment are Mr. and Mrs. A. E. Willard, Thomas M. Muir, Harry Roberts, Bertram C. Firstbrook and others. The theatrical portion of the program is being arranged by M. Willard.

The committee in charge of the convention consists of R. W. Osland, A. E. Willard, Frank Wagner, Michael Armstrong, Jacob Fass and Emil Thompson.

BOROUGH TO HAVE NEW BUILDING ORDINANCE

There was little doing at the monthly meeting of the Borough Council last night. An informal discussion relative to recent building permits developed the fact that it is probable that in the near future the present building and fire ordinance will be replaced by a new law, an ordinance similar to the one in this city. The matter will be considered by the fire and building committee and will be reported at the next meeting. Mayor Smalley and the various Councilmen voiced sentiments in favor of fire proof structures. On the recommendation of Councilman J. J. Stahl, chairman of the fire committee, six permits were issued for the erection of small buildings.

In the transaction of routine business Recorder Dolliver's report showed 28 arrests and $36 collected in fines; Tax Collector Brown reported collections amounting to $646.47 for May; bills amounting to $2,238.92 were ordered paid; Councilman Waldron reported that the street committee had expended $985.91 during the past month.

A communication was received from the North Plainfield Association urging the Council to look into the matter of a municipal water plant.

Mayor Smalley also called attention to the Council as to the importance attached to the special sewer election which will be held in Tuesday, June 14.

MR. AND MRS. BUSHNELL THIRTY-ONE YEARS WED.

Mr. and Mrs. A. E. Bushnell, formerly of this city, but now residing at 328 Eleventh street, Newark, celebrated their thirty-first wedding anniversary at their home last night. A large number of friends and relatives were present to wish the couple many more years of happy wedded life. She was the daughter of the late Jacob Irving, of East Second street, he being one of Plainfield's earliest settlers.

Mr. and Mrs. A. E. Bushnell were married at her father's home in 1879, thirty-one years ago. The officiating clergyman was Rev. A. E. Smith, then pastor of the First Congregational church, which is now Trinity Reformed church. The Irving home was the second house on East Second street at that time, the first house being the Webster homestead.

Will Give a Musical Service.

Under the direction of J. E. Skiff, organist and choir director, a special musical service will be given by the vested choir of the First M. E. church tomorrow night. The choir will be assisted by Herbert Smith, 'cellist. Miss Laura Gesswein and Miss Jessie Haynes will be the oloists.

Juniors Closing Exercises.

The Junior Christian Endeavor Society of Warren chapel will hold its closing exercises at the chapel Tuesday afternoon at 3:45 o'clock and all interested are invited to attend.

Mrs. Harry S. Potter, of El Paso, Texas, daughter of Mr. and Mrs. W. A. Woodruff, of East Second street, is expected to arrive in Plainfield today for a vist.

HARTRIDGE GRADUATION

Leslie Willis Sprague Speaks on "Progress" at the Annual Exercises.

TWO ARE GIVEN DIPLOMAS.

Miss Louise Fox and Miss Margory Woods Complete the Course—A Reception Follows the Formal Program.

Miss Louise Fox, daughter of Mr. and Mrs. Hugh F. Fox, of this city, and Miss Margory Woods, daughter of E. A. Woods, of Sewickley, Pa., were graduated from the Hartridge School at the commencement exercises held at the school auditorium last night. The address of the evening was delivered by Leslie Willis Sprague, of New York, and the invocation was by the Rev. Dr. Hansen, of Larned, Ireland. Miss Emelyn B. Hartridge was in charge of the exercises and introduced the speaker.

The stage was decorated with beautiful flowers, palms and greens. Seated there with the graduates and speaker was Rev. D. Hansen, Miss Hartridge and these members of the faculty: Miss Annie L. Seward, Miss Alice Holden, Miss Mary B. Wells, Miss Gertrude E. Netzche, Miss Anna L. Runyon, Miss Edith Gilbert, Miss Sarah R. Scott, Miss E. May Tennant, Miss Anna N. Timpkins, Miss Florence G. Burt, Miss M. Alice Waring and Miss Elizabeth H. Maplsden.

The graduates were showered with floral gifts when they were presented with their diplomas by Miss Hartridge, and they were also greeted with hearty applause by their many friends present. The auditorium was filled with guests.

The address of the evening was by Mr. Sprague, who spoke on "Progress." He said that for centuries progress had been the keynote of development, the dominant power always and ever making itself felt in the daily lives of people. We all want to attain some definite aim in life, some goal we are constantly striving for and the realization is only obtained by progress.

"The specific and universal harmony so earnestly desired," said the speaker, "is obtained only by the individual person, who is responsible, working together in co-operation with their fellow-men. To do this, however, the individual must realize his proper sense of responsibility. He should be a worthy bearer of the ideal, and living embodiment of progress.

"The object of education is to free in one's self the latent power that lies dormant, because the spirit of progress is lacking. The reorganization of the social body without touching the personal life is not the satisfactory solution of this important problem.

"Social justice is only the justice of individual men. Personal justice, better personal life, such as to make real the ideals and inspirations we possess. We owe nothing to ourselves, but what we owe in a larger degree to others has a reflect action on ourselves."

Mr. Sprague referred to the relationship between parent and children, telling what the parent owes to his children and himself. Though the children be unworthy, it is still the duty of the parent to instill the qualities they should have. He also referred to the duty of work, adding that all should work in the schoolroom as well as elsewhere. People would be most miserable if they were not busily employed. He said that there is not enough wealth in the world to go all the way round. Without work he said that England would last just four months and the United States would exist just twelve months.

The speaker said that the art of conversation is a dead art. The right companionship nowadays seems to be in the backyard. He believed that playing cards was more desirable than gossips. The only way progress can be obtained is through a purified and regenerated political life, and the next step lies in political reform.

Mr. Sprague gave the graduates some good advice as they are about to go into the world. He touched upon fraternity as necessary to the right kind of a life, and had something interesting to say about parenthood. Referring to trade as compared with a profession, the speaker said that there is something higher than the mere output of labor.

Following the exercises dancing was enjoyed until a late hour. During the social part of the evening supper was served. More than one hundred guests enjoyed the dancing.

Miss May Turner, of Watchung avenue, has returned from Richmond, Va.

MACHINISTS' STRIKE IS ALMOST GENERAL

The printing press machinists who went on a strike at 1 o'clock, yesterday are confident that their demands will be granted within a short time. A meeting was held in Trade Council Hall this morning and it was voted to call the "specials" out at the Walter Scott Printing Machine Works at noon today. Those in charge of the strike reported this morning that all but three men are out at Scott's plant, and all the men are out at the Hall plant at Dunellen.

Between sixty-five and seventy per cent. of the men remaiped at work at the Potter Press Works, but it is expected that a majority of them will be out by Monday unless the strike is settled.

A report was received at headquarters this morning that five outside men had returned from their jobs and telegrams have been received from two others that they are on their way home and will probably reach here during the day.

It is argued by the strikers that the printing press industry at present is better than it has been for several years and that the manufacturers cannot afford to have their shops idle very long. For this reason the men say they do not anticipate a long strike. They demand $3 as the minimum rate for inside men and $4 for outside men with an additional allowance of $2.50 a day for outside expenses and a ten per cent. increase for the men receiving $3 a day at present.

S. A. KROM GETS $861.03 FROM MACHINE COMPANY

S. Arthur Krom, formerly president and general manager of the Krom Machine Works, received notice today of a favorable result in his suit against the concern. Judge Atwater in filing an opinion awarded Mr. Krom $861.03. The latter's counsel was George W. V. Moy.

The action was instituted in the Supreme court by Mr. Krom several months ago and the case was referred to Judge Atwater. Krom claimed that he was forced out of his position by the board of directors of the company in February, 1908, and he brought suit for back salary and moneys advanced by him and also for a share of the profits of the concern.

The company denied all iability and claimed that Krom owed it $283. There were a number of hearings in the case, and a mass of testimony was taken, and the matter was argued in court three months ago. Frank H. Hall, of Jersey City, acted as counsel for the defendant.

NEW TRIALS REFUSED IN THREE DAMAGE SUITS

The three workmen who recently obtained verdicts for damages against Samuel W. Rushmore for injuries caused by the explosion in his factory, were again successful in defeating motions for new trials. Mr. Rushmore's counsel, Mr. Carey, argued before Judge Vail for new trials on two grounds, viz.: That the verdicts were against the weight of the evidence and were excessive in the amounts awarded. Craig A. Marsh, counsel for the injured workmen, argued against the motion.

Judge Vail at once after hearing the arguments denied the motion for new trials. He said that the verdicts were larger than he would have given himself, but the constitution made the jury the judges on questions of fact. This he said was a good jury and the verdicts of juries ought not to be set aside as being excessive unless it clearly appears to the court that the amounts awarded show that the jury were actuated by passion, partiality or prejudice or misapprehension or some other improper consideration. That did not appear in these cases, and hence he denied the motions for new trials. The verdicts so sustained were for De Nizio, $2,056; Tobin, $2,000, and Topack, $1,130.

Bicyclist Injured.

Arthur Huff, while riding on Front street last night on a bicycle, bumped into a stone and was thrown from his cycle. Huff sustained several bruises about the face and body.

—Use Press Want Ads

—Buick cars and all Buick business will be handled at 157 East Fourth street, Plainfield. Kent Bender, agent. 6 1 4

MRS. TRUELL'S FUNERAL

Great Gathering of Friends Pays Last Respects to Her Memory.

THREE MINISTERS OFFICIATE

American Flag Covers Cosket Which is Smothered with Floral Tributes—The Burial at Hillside.

Impressive funeral services were held for Mrs. John R. Truell at the Seventh-Day Baptist church at 3 o'clock yesterday afternoon, when a large number of relatives and friends gathered to pay their last respects to one whom they admired and loved. Prior to that a short service was held at Truell Hall, conducted by Rev. Edwin Shaw, pastor of the Seventh-Day Baptist church.

Mr. Shaw had charge of the services at the church, assisted by Rev. Dr. W. S. Hubbell, of this city, and Rev. Morgan Ashley, rector of St. Stephen's church, all close personal friends of Mrs. Truell. Dr. Hubbell's remarks referred specially to the life of Mrs. Truell as he knew her during the Civil War, when she rendered valuable service. He spoke of her great patriotic character and of her devotion to the cause of the Union and how she nursed many a soldier back to strength and health.

Mr. Shaw also spoke of the personal side of Mrs. Truell's life, of her devotion to her church and home and of her beautiful Christian character, unselfish and generous to a fault. Mr. Ashley read Tennyson's "Crossing the Bar;" also the Scripture lesson and offered a fervent prayer.

During the services, three selections were sung by a quartet comprising Miss Nan Randolph, Mrs. E. F. Champlin, Charles P. Titsworth and E. E. Runyon. They sang "Rock og Ages," "Abide With Me" and "Jesus Saviour Pilot Me." At the request of Mrs. Truell these same hymns were sung for her on Sunday evening at the Hall by Mr. and Mrs. D. E. Titsworth, of this city, and Mr. and Mrs. John Tanner, of Westerly, R. I., and her daughter, Mrs. Violet Truell-Johnston, then also played the violin at the request of her mother.

There was a great wealth of floral tributes not only from guests at the Hall, Court and Inn and many other friends here, but from New York and Boston. The casket was completely hidden from view with flowers, while the American flag, with which Mrs. Truell was buried by special request, rested on the casket. There were at least fifteen beautiful wreaths, including bunches of Killarney roses. The guests at Truell Hall sent a large set piece which rested on a standard.

The burial was in Hillside cemetery and the bearers were David E. Titsworth, Dr. Henry M. Maxson, William C. Hubbard, Thomas Fallon, a brother of Mrs. Truell, and Franklin Butler, of Lawrence, Mass., her son-in-law, and George H. Simonds, of Newark.

TEN THOUSAND DOLLAR DOG ENTERED IN SHOW.

When the entries lists were closed today, Superintendent Edmund Rushmore announced that more than 500 canines were in the 800 contests booked to take place at the annual bench show of the Plainfield Kennel Club next Saturday. All the famous kennels in the East are represented.

Among the dogs that will attract attention at this exhibition will be Shepton Hero, an old English sheep dog, which its owner, Mrs. Tyler Morse, of New York, values at $10,000. Howard Gould has entered his Castle Gould Wallaby in the Irish terrier class.

Auto Club to Hold Run.

The Plainfield Automobile Club met last night in its rooms in the City National Bank building with the president, H. W. Marshall in the chair. Several new members were elected. It was decided to hold a club run to Princeton Inn for dinner on Thursday night, June 16. The start will be made from the Park Club at 5 o'clock sharp and all automobilists are invited to join in the run.

Honeyman Tourists Off.

A. V. D. Honeyman left today for Europe, with a party of twenty-two for a three months' continental tour, including the Passion Play. Among those in the party are Louis Chase, Mrs. Frederick P. Chase, Miss Mary E. Brown and Miss Elizabeth Dunleavy, of this city. Others are from New York, Brooklyn, Somerville and elswhere, including some from Georgia.

—Advertise in The Daily Press.

DEFECTIVE FLUE FIRE CAUSES $4,000 LOSS

A defective flue caused a fire at the home of Mr. and Mrs. Charles Lyon, 816 First place, late last night, the estimated loss being $4,000. The house was damaged to the extent of $2,500, while the loss to the furniture which was destroyed and damaged by water will reach the $1,500 mark. The flames were confined mostly to the attic where the fire originated. Everything in this part of the structure was eaten up by the flames including some valuable china. The house is owned by Mrs. J. K. VanZandt, formerly of this city, who is now residing in Connecticut.

Mr. and Mrs. Lyon had made arrangements to take possession of the house today. The furniture had recently been installed, the interior decorated, and other improvements made in the interior of the building. The fire was discovered at 10:55 o'clock by Martin B. Stutsman, who was passing the house. Mr. Stutsman pulled Box 25 and when the firemen arrived on the scene the flames were shooting out of the roof.

Chief Doane after making an investigation of the premises this morning came to the conclusion that the fire was due to a defective chimney.

THE TRUST COMPANY'S EIGHTH ANNIVERSARY

Eight years ago today, in a modest little room on East Front street, The Plainfield Trust Company began business with a capital of one hundred thousand dollars. The fact that in this comparatively short ime it has increased its assets t over three million dollars and erected a banking house which is the most ornate building in the city, makes this anniversary worthy of the notice of the community to which it has rendered such efficient service.

This business, which is now an important factor in the banking interests of the State, owes its remarkable success to the enterprise and up-to-date methods of its management and to the prestige given it by its Board of Directors, all of whom are prominent citizens of Plainfield and represent large financial interests in New York and other neignboring cities.

To the Trust Company, the people of Plainfield owe the popular innovation of paying interest on checking accounts, beside many other modern banking measures. It inaugurated the custom of banking institutions carrying display advertisments in the local papers as the best means of rightly directed publicity. Its trust business is assuming important proportions and it has in its keeping the wills of an increasingly large number of local people, both men and women.

Its present secretary and treasurer, H. H. Pond, who assumed his office on May 1 as successor to J. Herbert Case, now vice-president of both the Plainfield Trust Company and the Franklin Trust Company, in New York, is an enthusiastic supporter of the Company's courteous and liberal policy and has won many friends for the institution to which he brings the experience of twenty years in the banking business.

Surprised Mrs. McKelvey.

Mrs. Joseph O. McKelvey, wife of the pastor of Warren chapel, who has been in charge of the choir at the chapel for ten years, was happily surprised Wednesday night after choir practise by members of the choir in honor of her birthday. She was invited to the parlors of the chapel by Theodore Martin, and was there greeted with a large number of beautiful roses. On a table was placed a birthday cake, surrounded by sixteen candles. Afterward the choir gathered in the room and all had a jolly social time, during which refreshments were served. Mrs. Andrew Stiglitz arranged the affair.

Graduates at Barnard.

Miss Lena Bohan, of this city, has returned from Barnard College, where she was graduated on Wednesday with the degree of A. B. Other Plainfield young women in the '10 class at Barnard, are Miss Gertrude Laura Hunter, Miss Antoinette D. Hill and Miss Christobal McMurray.

Young Men Invited.

Class No. 7, of the Park Avenue Baptist church Bible School, extends an invitation to young men to meet with the class tomorrow afternoon at 2:45 o'clock. There will be special music by the Sunday-school orchestra.

SHOW'S END IS BRILLIANT

Handsomely Gowned Women Vie with King Horse for Attention on Closing Day.

Nothing that belonged to the closing and crowning day's reign of King Horse in Plainfield was lacking when the show opened at the Riding and Driving Club grounds this afternoon. The weather, casting off its sulks, put on a brilliant June aspect; the crowd, biggest of the three days, matched the brilliance of the sunshine, and the horses that graced the ring were in tune with the beauty of their environment.

Society was at the ringside in force. The feminine section of it more than lived up to sartorial tradition. The boxes showed an array of gowns and hats that filled the eye with a harmony of brilliant color tones. Here and there on the turf promenade alongside the ring there was a constant flash of grace and charm. The whole scene in which the costumes of the men and the trappings of the horses blended without a clashing note, was a picture to rivet attention.

Bearers of names high in the social register moved in the crowd about the ringside. Reginald Vanderbilt was there and Paul A. Sorg, DeWitt C. Flanagan and others of the charmed circle who, whether they will or no, become part of any show at which they appear. The trio named looked across the rail not with the glance of the idler, but with the keen understanding gaze of exhibitors.

The program, for which the best features of the ring spectacle was reserved, included the showing of champion saddle horses, champion single harness horees, the Corinthian class for hunters, the Watchung Hunt club jumpers, and the gracefully powerful draught mares and stallions. Judging began at 1 o'clock.

These classes were judged before 2:30 this afternoon:

Class 8—Pairs of harness horses. First, DeWitt C. Flanagan's Rataplan and Prince Charming; second, Paul Sorg's Puritan Maid and Precise; third, Paul Sorg's Pilgrim and Pioneer.

Class 42—Ponies under saddle. First, Somerset Farm's Lady Idol; seconl, Somerset Farm's Rosalind; third, J. J. Ryan's Yuma; fourth, Hugh Gormley's Maid of Erin.

Class 26—Combination harness and saddle horses. First, Andrew Morrison's Sonia; W. A. McGibbon's Nettleton; third, Godfrey Preece's Watchful; fourth, Hugh Gormley's Pretty Polly.

Although Paul A. Sorg lost the valuable Thomas W. Lawson cup on the opening day of the Plainfield horse show being defeated by DeWitt C. Flanagan's fine pair of horses, he evened things up yesterday when his entry, Lady Tuck defeated Mr. Flanagan's Lord Russell in the competition for "The Dr. Selwonk" challenge cup, valued at $250. This was one of the big events of the day and Mr. Sorg displayed great satisfaction in capturing the coveted prize.

As a result of this decision, the trophy will again be in competition next year, as no one owner has won it twice. Last year the trophy was offered by Reginald C. Vanderbilt to replace the one of similar value won by his entry, "Dr. Selwonk."

It took the judges a long time to decide the challenge cup class, especially as Mr. Flanagan had two entries to one for Mr. Sorg. Before the decision was announced they consulted with Robert A. Fairbairn, one of the club officials. The decision met with popular approval as was shown by the generous applause.

Another feature class of the afternoon was No. 47, for hunters and jumpers, ladies to ride. The first prize was $100, half of which was in plate offered by Somerset Farm, and it was coveted by the contestants. The winner was H. Stuart Hollis' entry, Confederate, and P. A. Clark's entry, Sam, was a close second. It was a difficult class to judge, as the entries were so uniformly good. Mrs. Belle Beach Bain rode three of the entries, Knight of Elway, Sam and Interpreter, and she certainly brought out the many good points in her various mounts. Mrs. L. A. D. Percival up on Westbury,

(Continued from page 1.)

A. E. Force & Co.

The June Sale of Muslin Underwear, White Goods and Laces

has brought crowds of eager, enthusiastic buyers, to the White Store the past few days. Tomorrow will prove a banner day in value giving—we will add hundreds of other exceptional bargains which we cannot detail in this limited space.

Wash Suits, Wash Dresses and White Waists will be added to this important list. Also the balance of what there is left of the Laces at 1c and 3c a yard.

Put this store on your visiting list for Saturday.

98c COMBINATIONS for... .75 Combination Corset Cover and Drawers, good quality of long cloth with yoke of embroidery and lace; drawers are lace trimmed.

$1.39 COMBINATIONS for .98 Corset Cover and Drawers, both made of all over embroidery, cover having yoke of lace and embroidery medallions, drawers lace trimmed edge.

$1.98 COMBINATIONS for ..... $1.39 Corset Cover and Drawers, cover having yoke of embroidery and lace, drawers with deep flounce of embroidery and lace.

$2.49 COMBINATIONS for ..... $1.98 Made of extra fine quality all over embroidery; an excellent variety of styles.

PRINCESS SLIPS.

$1.50 SLIPS for..... .98 Made of fine lawn with flounce of fine cluster of tucks and lace trimmed top.

35c CORSET COVERS for .25 Made of fine crossbar, with yoke of lace and ribbon, others of long cloth with embroidery trimming.

69c CORSET COVERS for .49 Nainsook with deep yoke back and front of lace and embroidery, others with linen lace and ribbon.

98c CORSET COVERS for .75 Made of nainsook, trimmed with fine Val. lace, others of all over embroidery.

$1.25 CORSET COVERS for .98 Made of fine lawn, with yoke of embroidery medallions and fine Val. lace.

$1.50 CORSET COVERS for ..... $1.39 These are made of very fine lawn, with front of lace and medallions, finished with lace edge.

SALE OF INDIA LINON.

Fine sheer soft finish quality, the kind that retail everywhere from 15c to 18c yard; sale price, yard ..... .11

75c GOWNS for..... .59 Muslin, V shaped yoke of cluster tucks and insertion, also low neck and short sleeve style, lace trimmed.

98c GOWNS for..... .75 Made of good quality long cloth, low neck and short sleeves, lace or embroidery trimmed, also square or high neck.

$1.19 GOWNS for..... .98 Fine quality long cloth, all trimmed with lace or embroidery, high or square neck, several different styles to select from.

$1.50 GOWNS for..... $1.39 Made of fine nainsook, in empire style, having waist of all over embroidery or lace and medallions.

$2.49 GOWNS for..... $1.98 Extra fine nainsook with deep yoke of wide embroidery and ribbon trimming.

$1.00 CHEMISE for.... .75 Made of good quality long cloth, prettily trimmed with a fine quality embroidery.

$1.39 SKIRTS for..... .98 Made of fine cambric with deep hemstitched flounce; another lot, cambric with deep flounce of wide embroidery and cluster tucks.

$2.00 SKIRTS for.... $1.39 Made of extra quality cambric, with 20-in. flounce of all over embroidery.

$2.49 SKIRTS for..... $1.98 Made of extra quality cambric, deep flounce of wide embroidery and insertion to match; others having deep flounce of several rows of lace insertion and lace beading with ribbon.

SEVERAL OTHER LOTS of beautiful skirts, handsomely trimmed with lace insertion and deep embroidery in a large variety of the newest styles; prices ranging from $2.49 up to $5.98 each.

35c DRAWERS for..... .25 Made of good quality cambric, with ruffle of hemstitched tucks.

69c DRAWERS for..... .49 Fine cambric with wide ruffle of embroidery or lace trimmed ruffle.

$98c DRAWERS for..... .75 Made of long cloth in the extra wide umbrella style, with ruffle having row of lace insertion and lace edge.

$1.25 DRAWERS for..... .98 Made of fine nainsook with umbrella flounce of wide embroidery.

LADIES' SHORT SKIRTS.

59c SHORT SKIRTS for.. .49 Made of good quality muslin, having ruffle of narrow lace and insertion or narrow embroidery ruffle.

75c SHORT SKIRTS for.. .59 These are made of fine cambric with deep ruffle of fine embroidery and fine cluster of tucks; several styles to select from.

COMBINATION CORSET COVER AND SKIRT.

$1.25 COMBINATION for.. .98 Combination cover and skirt, cover lace trimmed, with lace edge at bottom of skirt.

Corporation Notice.

Notice is hereby given that the following Ordinance has been introduced before the Common Council, read the second time and ordered engrossed preparatory to its third reading, and that it is the intention of the Council to adopt the same.

J. T. MacMURRAY,
City Clerk.

Plainfield, N. J., June 1, 1910.

AN ORDINANCE

To License, Regulate and Prohibit Shows and Exhibitions.

The Inhabitants of the City of Plainfield, by their Common Council, do enact as follows:

Section 1. That no person or corporation shall, for any price, gain, or reward, exhibit or cause to be exhibited in the City of Plainfield any traveling or other show, circus or menagerie, or give or have or cause to be given or had any theatrical or variety performance or play, concert or other entertainment, or have or make, or cause to be had or made, any exhibition of whatsoever nature, or maintain or conduct or cause to be maintained or conducted any theatre, opera house, music hall, or other place of public entertainment, without first obtaining a license therefor, to be granted by the Mayor, as herein prescribed; provided, however, that the provisions of this ordinance shall not apply to a concert or entertainment given for charitable or benevolent purposes.

Sec. 2. That no owner, occupant or other person or persons having the possession or care of any house, building or room or any lot of land within the City of Plainfield, shall suffer or permit any such traveling or other show, circus or menagerie, theatrical or variety performance or play, concert or other entertainment, or any exhibition of whatsoever nature such as are mentioned in the preceding section of this ordinance, to be exhibited, acted, shown forth or performed for any price, gain or reward, in or upon his, her or their said house, building or room or lot of land, unless the party or parties so causing such traveling or other show, circus or menagerie, theatrical or variety performance or play, concert or other entertainment, or any exhibition of whatsoever nature as aforesaid, shall first obtain such license in the manner herein prescribed.

Sec. 3. That the license fees to be charged for such licenses respectively shall be as follows, to-wit:

For a license for a circus with or without a menagerie the sum of not exceeding Two Hundred Dollars for each day;

For a license for a concert the sum of not exceeding Ten Dollars for each concert;

For a license for a theatre, opera house, or music hall, the sum of One Hundred Dollars a year; and for a license for any other place or public entertainment, the sum of not exceeding Twenty-five Dollars a year; and each such license for a theatre, opera house, music hall, or other place of public entertainment, shall expire on the first day of January following the date of the granting of such license;

For any moving picture show or entertainment, the sum of not exceeding Ten Dollars for each day;

For any exhibition or entertainment for which the amount of the license fee is not herein specifically fixed, the fee to be charged for such license shall not exceed the sum of Twenty-five Dollars for each such exhibition or entertainment.

Sec. 4. That the Mayor shall have the authority to determine the amount of any license fee within the limits aforesaid, and to decide whether a license is required under the terms of the preceding section when there is doubt upon application, and also authority to grant or withhold a license. Upon the Mayor deciding to grant any license, and the payment of the license fee to the Treasurer of the City of Plainfield or the Chief of Police, and the production of his receipt therefor to the Mayor, there shall be given to the applicant a license which shall state the name of the person licensed and the purpose and length of time or number of exhibitions or entertainments for which the license is granted. The Mayor shall also have authority to revoke any such license upon proof to his satisfaction after reasonable notice to the person or corporation holding such license and reasonable opportunity for him or it to be heard, that such licensed person or corporation, or any person acting on his or its behalf has given or caused to be given any exhibition of any nature whatever of an immoral nature or tendency, or in violation of any law of the State or any ordinance of the City, and after such revocation such person or corporation shall be deemed to be not licensed and be and remain liable under this ordinance in the same manner as if such license had never been granted.

Sec. 5. No moving picture show shall be given at any time or in any place within the said City without the written permission first obtained by the Mayor, in which shall be set forth the time and place at which such moving picture show may be given.

Sec. 6. That any person or persons who shall violate any of the provisions of this ordinance shall on conviction be subject to a fine not exceeding One Hundred Dollars, or imprisonment not exceeding sixty days or both such fine and imprisonment.

Sec. 7. That the ordinance entitled "An Ordinance relating to shows and exhibitions," approved July 9, 1869; the ordinance to amend said ordinance, approved November 10, 1884; the ordinance entitled "An Ordinance to license, regulate and prohibit shows and exhibitions," approved December 8, 1897; the ordinance entitled "A Supplement to an ordinance entitled 'An Ordinance to license, regulate and prohibit shows and exhibitions,' approved December 8, 1897," approved July 12, 1898; and all other ordinances and parts of ordinances which conflict with any of the provisions of this ordinance be and the same are hereby repealed.

Corporation Notice.

Notice is hereby given that the following Ordinance has been introduced before the Common Council, read the second time and ordered engrossed preparatory to its third reading, and that it is the intention of the Council to adopt the same.

J. T. MacMURRAY,
City Clerk.

Plainfield, N. J., June 1, 1910.

AN ORDINANCE

To Amend an Ordinance entitled "An Ordinance Concerning Dogs," approved May 3rd, 1909.

The Inhabitants of the City of Plainfield, by their Common Council, do enact as follows:

Section 1. That Section 10 of an ordinance entitled "An Ordinance concerning dogs," approved May 3rd, 1909, be and the same is hereby amended to read as follows:

Sec. 10. Every dog so seized and impounded, shall be kept, fed and kindly treated by the said poundkeeper for a period of not less than seventy-two hours from the time of impounding, and the owner or person entitled to the custody of any dog so seized and impounded may within said period redeem said dog upon paying to the said poundkeeper the sum of one dollar for each twenty-four (24) hours or part thereof that the said dog is so impounded, one-half of which shall be for the use of the said pound-keeper, and the other half for the use of the city. No dog so seized and impounded shall be redeemed by the owner thereof or released by the poundkeeper unless a proper license and a tag are procured for said dog previous to such release.

AUR-MIN-O

GURES DRUNKENNESS with or without the knowledge of the patient. Cure effected or money refunded. AUR-MIN-O a secret remedy. AUR-MIN-O B. Voluntary Remedy. $1.00 per box, or six boxes for $5.00. Free book. For sale at G. M. NAGLE'S DRUG STORE, Front and Grove Streets.

THE AUR-MIN-O Co., Inc., 565 West 181 St., NEW YORK

38 tu-th-s tf

SUNDAY SCHOOL REBELLION.

Holmdel, June 4.—Opposition to William W. Conover and Edgar Schenck, superintendent and assistant superintendent, respectively, of the Reformed church Sunday school in this village, threatens to disrupt the school. After the prayer meeting Wednesday night a petition was presented asking for the resignations of Mr. Conover and Mr. Schenck, who, the petitioners declare, were elected when not a representative gathering of the members of the school was present. Twenty Sunday school pupils had signed the petition, which went on to say that unless the new superintendent and his assistant resigned they would not attend the school.

The objectors also say that Mr. Conover and Mr. Schenck are not the choice of the majority and that they positively will not go to Sunday school while they remain in office. Mr. Conover and Mrs. Schenck have paid no attention to the petition.

—Try a Press want ad. They pay.

DO NOT HARBOR THE IDEA

that only large accounts are welcomed by this Bank.

We appreciate the fact that small accounts frequently grow to large ones.

Desirable Accounts, no matter how small, are invited and accorded the same treatment as large ones.

Borough National Bank

John S. Lewis

Artesian Well Contractor.

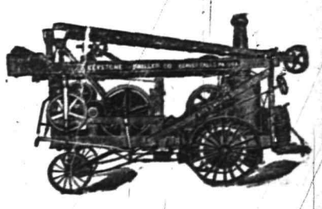

Estimates Cheerfully Given.

Box 173, Scotch Plains, N. J.

Corporation Notice.

Notice is hereby given that the following Ordinance has been introduced before the Common Council, read the second time and ordered engrossed preparatory to its third reading, and that it is the intention of the Council to adopt the same.

J. T. MacMURRAY,
City Clerk.

Plainfield, N. J., June 1, 1910.

AN ORDINANCE

Regulating and Prohibiting the Discharge of Fire-Arms and Fireworks.

The Inhabitants of the City of Plainfield, by their Common Council, do enact as follows:

Section 1. No person or corporation shall within the limits of the City of Plainfield fire or discharge any cannon, toy cannon, gun, revolver, or toy pistol or other appliance for discharging metal or paper caps such as are used in toy pistols, or fire-arms of any description whether the same be loaded with blank or full charge; provided that this section shall not apply to persons engaged in military exercises or to members of the Police Department while on duty, or to the use of a revolver, pistol or other fire-arm in defense of life or property.

Sec. 2. No person or corporation shall fire or discharge any fire-cracker, torpedo, fireworks of any character, or any other thing containing or composed of powder or other explosive or combustible material, or set in motion any balloon containing a lighted torch or burning material of any kind, upon any street, land, highway or public place of the City of Plainfield.

Sec. 3. No person or corporation shall within the limits of the City of Plainfield fire or discharge any firecracker, torpedo, or firework, or set in motion any balloon containing a lighted torch or burning material of any kind, except that firecrackers made of soft paper loosely wrapped containing no other explosive but black powder and not over five inches in length and torpedoes not over three-quarters of an inch in diameter and fireworks other than sky-rockets having sticks attached or any balloon containing a lighted torch or burning material of any kind, may be set off and discharged upon private property on the Fourth day of July of any year, unless the Fourth day of July falls on Sunday and in such event then on the Fifth day of July, between the hours of six o'clock in the morning and twelve o'clock midnight, but at no other time, provided, however, that at any time the Mayor may upon written application made at least twenty-four hours before the time when said event is to occur, give permission for the display and discharge of fireworks except sky-rockets having sticks attached or any balloon containing a lighted torch or burning material of any kind, at a time and place to be specified and under the direction of a person or persons to be named in the written permit issued by the Mayor.

Sec. 4. Any person or corporation violating any of the provisions of sections one, two and three of this ordinance shall on conviction be punished by a fine not exceeding Twenty Dollars for each offense.

Sec. 5. That section one of an ordinance entitled "An ordinance concerning fire-arms and other deadly weapons," approved April 9, 1895, as amended and all other ordinances and parts of ordinances inconsistent herewith are hereby repealed.

AMONG OUR NEIGHBORS

PLAINS AND FANWOOD.

The encouraging reports made at the meeting last night by the heads of the several committees for the Fourth of July celebration were encouraging and the affair is an assumed success, although there is a great deal of work yet to be done and many details to be arranged.

Miss Sadie Lee tendered a party last night at her home on Front street to a number of her friends. Several hours were spent enjoying games and music after which refreshments were served. Guests were present from Plainfield, Dunellen and the village.

Services tomorrow at the Baptist church will be at the usual hours, morning service 10:45, monthly communion at the close of the sermon, Bible study 4 o'clock, B. Y. P. U. at 7:15 in the evening.

Rev. Mr. Hollingshead will lead the weekly prayer and praise meeting tonight at the Methodist church.

Thomas Riordan, of Milford, Conn., has been visiting relatives and friends in town for a week.

Dr. F. W. Westcott, of the borough, has returned from a visit with relatives in South Jersey.

Children's Day exercises will be held by the Methodist Sunday-school Sunday night, June 12.

Mrs. Joseph Schwalbach, of Westfield avenue, has been entertaining relatives from Brooklyn.

Miss Frances Allen, of Valley road, has returned from a visit with friends in New York.

SOUTH PLAINFIELD.

Philip Smith will pitch for the New York Edison Baseball Club against the Philadelphia Edison at Bellwood Park on June 24.

The bridge across the mill dam has been put in excellent repair but the iron over the concrete is sadly in need of a coat of paint.

Miss Marjorie Voorhees, of Asbury Park, is spending several weeks with her grandmother, Susan Manning.

Mr. Hendrickson, of Brooklyn, has moved into Edgebrook cottage on Brookside avenue.

Fish is very plentiful in Spring lake, and large catches have been made this week.

Mrs. Catherine Smith is still suffering from an acute attack ofneuritus.

Rev. J. J. Allen will soon take up his residence here for the summer.

Mrs. Ledden visited friends in Dunellen yesterday.

CASTORIA

For Infants and Children.

The Kind You Have Always Bought

Bears the Signature of Chas. H. Fletcher

Scene in "As You Like It," to be presented by the Coburn Players at the Plainfield Country Club, Tuesday, June 7.

A performance somewhat unique in Plainfield will be given on the grounds of the Plainfield Country Club, June 7, under whose auspices will be presented "As You Like It." This performance will be given by the Coburn players under the direction of Charles Douville Coburn. These players will be selected among the best Shakespeare players in the country, and during the months of June, July and August when the theatres are closed, they will make a circut of the country, performing at the different country clubs in the larger cities. The performance "As You Like It" will take place on the lawn of the country club with the trees and woods as stage scenery and background. The performers will be on the ground although seats and boxes will be arranged for the audience and these seats will rise in tiers just like the seats in a theatre. Large calcium lights will illuminate the stage and at the end of each act these lights will go out for a few minutes allowing time to arrange for the next act. Every scene will be preceded by the strains of song, including many of the original arrangements of the songs that were used by Shakespeare's own company. With the background of trees and the twinkling of the stars overhead the scene will be one of unusual beauty as the natural opportunities afforded by the grounds of the club will be taken advantage of and those who attend are promised an unusually attractive performance.

Poor Man's Muffins.

One may use half the recipe with a small egg with satisfactory results, for this amount makes thirty muffins. Mix and sift three and one-half cupfuls of pastry flour, three tablespoonfuls of sugar, six teaspoonfuls of baking powder and one teaspoonful of salt. Add gradually, while beating constantly, one and one-half cupfuls of milk, one egg well beaten and three tablespoonfuls of melted butter. Bake in buttered iron gem pans twenty-five minutes, having the pan previously heated.

A Complex Rest Cure.

"Bliggins is a very vociferous person."

"Yes," replied Miss Cayenne, "but I don't blame him. The way a man of his mentality rests his nerves is by talking so loud he can't hear himself think."—Washington Evening Star.

Gayle Hardware Co.

SELLS RELIABLE

Garden and Flower Seeds, Garden Tools and Wheelbarrows, Poultry Netting and Wire Fencing, Lawn and Garden Fertilizer.

LAIRE'S CELEBRATED LAWN GRASS MIXTURE—LAWN MOWERS SHARPENED

GEM DOCKASH COUNTESS DUCHESS **RANGES** OUR FAMOUS TRIO

Royal Granite Steel Ware

TEL. 398 FRONT ST. and PARK AVE.

Best Quality Ice 35c a hundred

We Are Selling the BEST ICE at the LOWEST PRICES

Special Prices will be given to large consumers on application.

Plainfield Ice & Supply Co.

ICE, COAL, LUMBER, MASONS' MATERIALS, Etc.

222 MADISON AVE. Tel. 1040 and 1041

To Take Off the Chill

after exposure to wind and weather there is nothing better than a glass of our malt whisky. It will warm up the body and banish fatigue.

A supply of both our wine and liquor should be kept in the house. When it is needed it is generally wanted in a hurry. So you'll be wise to have us send you some at once.

F. LINKE

227 West Front St., Plainfield, N. J.

'Phone 157.

TAKE CARE OF YOUR ROOF

HAWTHORNE'S ROOF PAINT

A GREAT METAL PROTECTOR for Sheet Iron Surfaces, Fancy Iron Fences, Iron and Tin Roofs, Tanks, Fire Fonts, Smoke Stacks, Iron Pipes, Iron Bridges, Boilers, Shingled and Felt Roofs, and All Other Metallic Surfaces.

STRYKER & LAYTON

SOMERSET HOTEL, 97 SOMERSET STREET

THIS PAINT WILL LAST FROM 10 TO 20 YEARS. ALL WORK GUARANTEED

6 1 3m

R. W. BARNES

217 PARK AVENUE 'PHONE 1519-W

Groceries, Fruits and Vegetables

Home-made Potato Salad and Crullers, New Maple Sugar Honey, Fancy Cheeses, Pickles, Canned Fish, Smoked Salmon, Boiled Ham, Home-made Baked Beans.

More For Your Money at—

Tepper's

PLAINFIELD, NEW JERSEY

JUNE BARGAIN SALES

SPECIAL NOTICE—All Millinery purchased here now trimmed free of charge, and our head milliner, Miss Foable, will give it the same attention as though we charged you at the regular rate. Take advantage of this offering and purchase your summer hat now and have it trimmed free.

M. & A. TEPPER.

25c Children's Underwear at 18c.
Bleached Ribbed Underwear for girls, sizes 20 to 34; short sleeve vests; knee length pants; 25c value; on sale at.....18c

25c Women's Lisle Vests at 19c.
Women's Lisle Vests, low neck, no sleeve; regular 25c; on sale.....19c

19c Women's Cotton Vests at 15c.
Women's Bleached Cotton Ribbed Vests, low neck, sleeveless; good 19c value, at....15c

10c Women's Cotton Vests at 8c.
The best 10c Bleached Ribbed Vests on the market; cut in full sizes, first quality; sizes 5, 6, 7; on sale.....8c

39c and 49c Corsets at 29c.
Three popular styles in Corsets, girdle, short corsets and medium length corsets; values 39c and 49c; sizes 18 to 30; on sale 29c

25c Dress Linen at 19c.
31-inch Brown Dress Linen, warranted all pure linen, close weave, the regular 25c value, at, yard 19c

65c Mosquito Netting at 50c.
The standard 65c Mosquito Netting, 1¾ yards wide, warranted full 8 yards; on sale at, piece 50c
(Black, white and colors.)

$1.50 Full Size Bed Spreads at $1.19.
Fifty full size Bed Spreads, full heavy weight; regular $1.50 quality; on sale at..$1.19

12½c Silkoline Draperies at 10c.
40 pieces Figured Silkoline Draperies, all bright, fresh patterns; 12½c quality; on sale, yard 10c

Pure Linen Torchon Laces 5c Yard.
Linen Torchon Laces, good assortment to chose from, 3 to 4 inches wide; on sale at, yard 5c
A sale of Mercerized Table Damask and Napkins, at one-fourth under price.
50c Table Damask at.....39c
$1.00 Table Napkins at.....79c
$1.25 Table Napkins at.....98c
The Table Damask is 64 inches wide, and the best 50c value to be had; good patterns, at, yard 39c
18-inch Napkins, $1.00 value, at, doz. 79c
20-inch Napkins, $1.25 value, at, doz. 98c

15c Turkish Towels at 11c.
19x40 full Bleached Turkish Towels, good weight; splendid 15c value; on sale at....11c

20c Turkish Towels at 15c.
25 dozen Unbleached Turkish Towels, extra heavy, two thread; size 20x45; a good 20c quality; on sale.....15c

EDITORIAL!
"Convenience" as Exemplified By Our Store Arrangement.

To make the purchasing of merchandise an easy and economical process for you is the great aim of this store.

Have you ever studied the arrangement of the departments? If you have not, upon your next visit note the manner in which they lead one into another.

This is no haphazard grouping of merchandise, nothing has been left to chance. The position of each stock has been selected with care and calculation.

Allied goods—those which you are apt to require at the same time—materials needed for the same garment—articles which go to make up the same outfit—have been brought as near together as possible.

In this, as in all else, we have sought how best we might serve your interests and convenience.

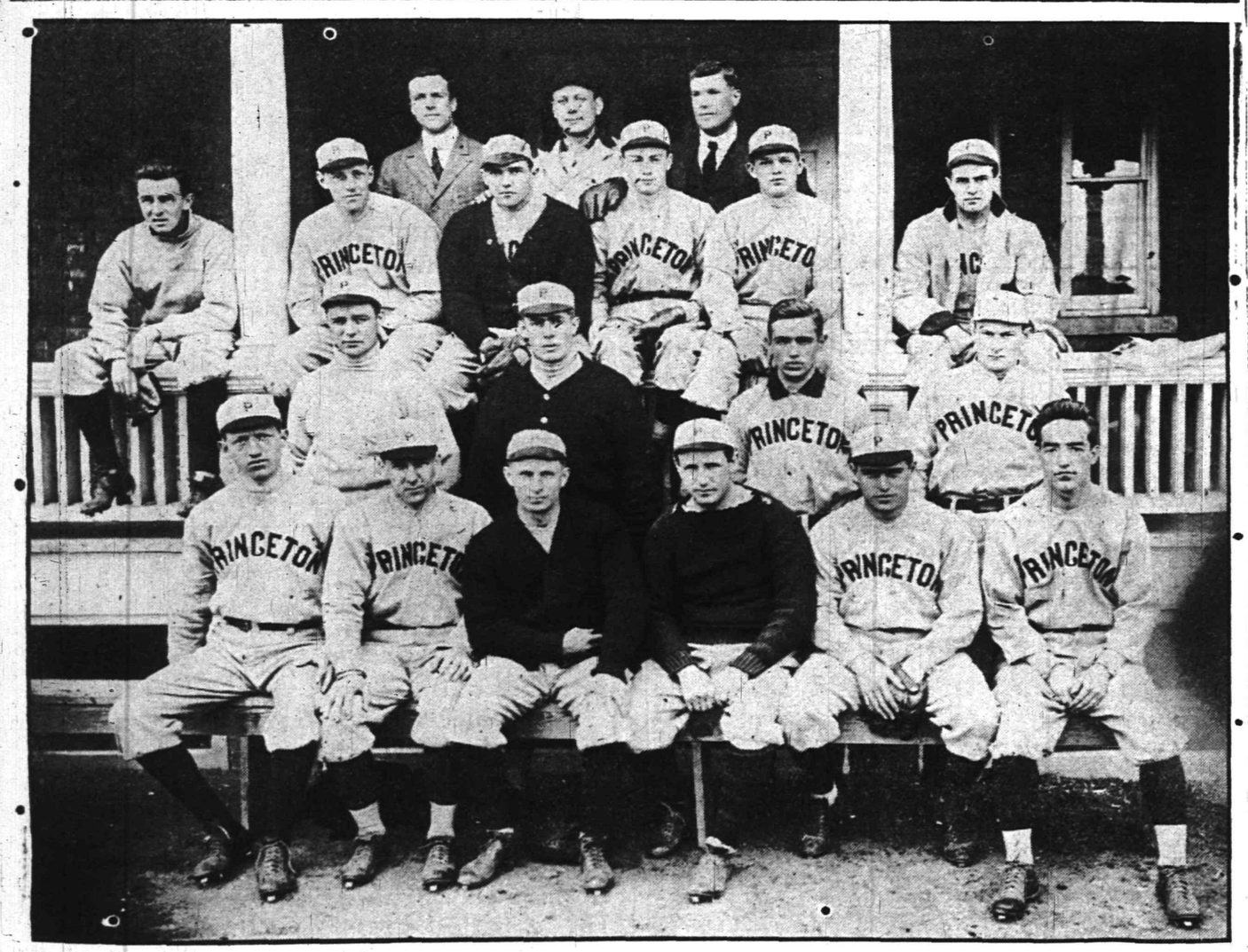

OLD NASSAU'S BASEBALL SQUAD.

—Courtesy of Newark Sunday Call.

Princeton men in this city are anxiously awaiting the beginning of the annual series of games between the Tigers and Yale. The first contest takes this afternoon at New Haven and the second game is at Princeton on Saturday, June 11, and in case of a tie, the third game will be played at American League Park, New York, on June 16. Old Nassau's representatives have before them only the series with Yale to complete what thus far has been a most successful season. Williams College defeated the Tigers early in the season, but fell before Harvard and Amherst, so that score has been twice overcome in the Princeton victories over Amherst and the Crimson.

Since Princeton, Yale and Harvard play each other a series of games, three in case of a tie over the first two, the intercollegiate baseball championship is considered to be among these three, though no league has been formed to determine the actual champion.

A movement is now on foot to classify the various college nines. Amherst, Williams and some of the other colleges do not have the freshman eligibility rule. Harvard and Pennsylvania do not meet at all, and Princeton and Pennsy have in recent years had but two games. Pennsy has made a great hsowing.

Princeton has had not only a fine record of games won, but it has been one of the few college nines to play out a long schedule. The schedule has escaped rainy days, although some of the games were played in raw and cold weather. The Tigers were able to start their season on March 24 and have had a hard time really in keeping from staleness.

SOME STATE NEWS BRIEFS

Work on the $60,000 addition to Cooper Hospital, Camden, was started Thursday.

While calling at the home of a neighbor, Lester, the twelve-year-old son of Monroe Hand, of East Millville, was knocked down and badly bitten by a big deer hound.

United States Senator Penrose's yacht Bettie is in commission in the Inlet Atlantic City, and in a few days the Senator will start on a sea cruise with a party of friends.

Falling from a cherry tree at Swedesboro, Elmer Jones, a farm hand, broke his right arm, dislocated his left shoulder and was hurt internally. He is in Cooper Hospital, Camden.

Memories of their own youthful days led sedate members of the Atlantic City Board of Education to decide to declare a general school holiday next Tuesday when the circus comes to town.

Seriously accused by the mother of eighteen-year-old Rebecca Hawkins, of Camden, Samuel Brown, an insurance agent, was committed in default of $800 bail by Recorder Stackhouse Thursday.

When George Lorber, a young athlete, of Vineland, started for a fire on his bicycle he ran over a bicycle left lying on the road and was thrown twenty feet and sustained a broken shoulder blade.

Atlantic City officials are to be forced to fit up a place of detention for youthful prisoners of the police by County Judge Higbee, who has ordered a separation of child offenders from hardened criminals held in the city jail.

Charles H. Curry, son of Councilman John Curry, of Woodbury, has passed his third year examinations successfully at Annapolis, and Monday will sail for Paris for three months. He will then return home on a month's leave.

The Wilkins Brothers, of Thorofare, have received from the Standard Oil Company a check for $18,000 in settlement for damages caused by the explosion in their store five years ago, the case being fought bitterly in the Gloucester County courts three times.

Giuseppe Paolo, foreman of a gang of laborers in Beverly, was standing near an excavation for the Beverly water works when the earth gave way and he fell twenty feet. A huge pipe rolled on him, breaking and crushing his legs. Workmen had to dig away the earth to rescue him.

John Hamilton, a well-known resident and a local preacher of Beverly, is in a serious condition from injuries received by being thrown out of a wagon by a runaway horse which became frightened at a passing automobile. Hamilton's shoulder blade and an arm were broken, his face and head badly lacerated and he was injured internally.

The city of Camden isn't proving a brilliant success as a landlord. By a recent decision of the Circuit Court in a suit brought by the Browning heirs the city acquired title to land at Delair, on which are situated many boathouses. When the legal officers of the city started out in the role of rent collectors the tenants objected, claiming that they were fully paid under the leases which they hold, and it is likely that more suits will follow.

A party of Salemites, who went to Bridgeton Wednesday evening to attend a wedding, had an unfortunate experience on the return trip and two of the number were severely injured. The party were in a large hack and when near Quinton it toppled over. Mrs. Morrison, wife of the former fire chief, F. B. Morrison, of Salem, had her shoulder dislocated, and Mrs. Wilbert Clark had her wrist broken. Others were cut by flying glass from the windows.

Many priests of the Dominican order and of the archdiocese of Philadelphia and the diocese of Trenton attended the golden jubilee celebration of the ordination of Rev. Domian Saintourens, O. P., who has charge of the Convent of the Dominican Sisters of the Perpetual Rosary at Camden. During the day the jubilarian, who is in his seventy-fifth year, received many congratulatory telegrams, among them being one from Pope Pius X.

Major Herbert Deakyne, of the United States Engineer's office, at Philadelphia, Thursday afternoon at the Camden Courthouse, told representatives of the Board of Trade, manufacturers and others interested, of plans of the War Department for the improvement of a section of Camden's water front. The meeting was in the nature of a public hearing for the consideration and discussion of harbor lines along the Delaware from Cooper Point to Cooper Creek. Plans showing the intention to establish a line 100 feet beyond the present riparian line met with practically unanimous approval, and nearly all the owners of land fronting along the river expressed a willingness to fill in their tracts to a uniform grade and also to bulkhead in accordance with the plans of the War Department.

Overlooked.

When comet talk with fear was fraught
And clouded every function,
Why is it that nobody thought
To get an injunction?
—Detroit Free Press.

SPORTS
NEWS AND NOTES
BY GEORGE E. FIRSTBROOK

The Plainfield High School baseball team has had a most successful season so far. The singular thing is that the team has experienced little difficulty in triumphing over what are considered strong nines while it has gone down in defeat, presumably through over-confidence, in contests with weaker aggregations. But one more game remains on the schedule, and Manager Runyon says he is sanguine that his players will win, the contest being with the North Plainfield High School.

Eugene Lidgate appears to be the star of the season. Herbert Terry, Harry Van Zandt and Edson Woodhull have also earned favorable comment. James Nash at the initial sack, has done some good work, while Frank Clark and Gardner Bristol, at second and third, respectively, have always been on their jobs. Jack Zerega, at short, is in the right place, while Clyde Doane, John Riffert, Russell Runyon and Joseph Carty are holding their own in the outfield. The climax of the "deadly rivals," Plainfield and North Plainfield, meet for the local championship on Wednesday afternoon, June 8. Those in the picture, reading from left to right, are: Top row—Clarke, Bristol, Carty, Zerega and Woodhull. Bottom row—Van Zandt, Doane, Nash, Lidgate and Runyon.

DENIES CITY'S GRADE CROSSING APPLICATION.

Trenton, June 4.—Following the rule established in the case of the Central Railroad Company against the borough of Keyport, the State Railroad Commission has denied the application of the city of Passaic for permission to construct a new street, Highland avenue, across the tracks of the Erie Railroad at grade.

In its memorandum dismissing the petition the commission pointed out that if the desired permission was granted Highland avenue would ascend directly from the right of way of the railroad some seven feet in a distance of 140 feet. The testimony showed that the construction of an underground crossing is feasible, and the commission believed if the avenue was to be opened it should be done in this way.

—Use Press Want ads. They pay

BASEBALL POOLS.

NATIONAL	Sat.	Sun.	Mon.	Tues.	Wed.	Thurs.	Fri.	Total
Pittsburg	0	1	20	..	1	1	..	23
New York	3	..	6	4	5	7	..	25
Chicago	9	2	7	..	5	2	9	34
Boston	4	..	1	1	1	1	0	8
Cincinnati	4	7	11	..	2	3	..	27
St. Louis	0	10	4	..	10	4	..	28
Brooklyn	5	..	5	4	2	3	..	19
Philadelphia	2	..	4	2	5	3	..	16
AMERICAN								
New York	3	..	6	5	..	..	1	15
Detroit	9	13	19	3	..	..	6	50
Philadelphia	9	..	10	4	..	..	1	24
Boston	3	..	7	3	..	10	..	23
Cleveland	1	4	3	..	..	..	7	15
Chicago	1	3	4	..	..	..	3	11
Washington	4	..	1	1	..	..	2	8
St. Louis	5	4	4	1	..	9	..	23

NATIONAL LEAGUE RECORD.

	W.	L.	Pc.
Chicago	25	12	.676
New York	25	14	.641
Pittsburg	18	17	.514
Cincinnati	18	18	.500
St. Louis	20	20	.500
Brooklyn	18	22	.450
Philadelphia	13	22	.371
Boston	14	26	.350

Yesterday's Results.
Chicago, 9; Boston, 0.
All other scheduled games postponed because of unfavorable weather conditions.

Games Today.
Cincinnati at New York.
Pittsburg at Brooklyn.
Chicago at Boston.
St. Louis at Philadelphia.

AMERICAN LEAGUE RECORD.

	W.	L.	Pc.
Philadelphia	26	10	.722
New York	23	11	.676
Detroit	24	16	.600
Boston	20	16	.556
Cleveland	15	18	.455
Washington	16	23	.410
Chicago	12	20	.375
St. Louis	7	29	.194

Yesterday's Results.
Chicago, 3; New York, 1.
Detroit, 6; Philadelphia, 1.
Cleveland, 7; Washington, 2.
Boston at St. Louis; rain.

Games Today.
New York at Chicago.
Boston at St. Louis.
Washington at Cleveland
Philadelphia at Detroit.

EASTERN LEAGUE RECORD.

	W.	L.	Pc.
Toronto	23	15	.603
Newark	24	16	.600
Rochester	20	17	.541
Providence	17	15	.531
Buffalo	17	18	.486
Baltimore	17	19	.472
Montreal	13	21	.382
Jersey City	12	23	.343

Yesterday's Results.
Providence, 6; Jersey City, 4.
Rochester, 2; Montreal, 1.
Baltimore at Newark; threatening weather.
Toronto at Buffalo; wet grounds.

Games Today.
Baltimore at Newark.
Jersey City at Providence.
Montreal at Rochester.
Toronto at Buffalo.

Games Tomorrow.
Baltimore at Newark.
Jersey City at Providence.
Buffalo at Montreal.

(Other Sporting News on Page 8)

Wilfred Jay, of Rider and Driver, is one of the interested spectators at the Plainfield Horse Show this year.

William Lambert, a student at Columbia University, is home for his summer vacation. Mr. Lambert was one of the census takers in New York.

—Try a Press want ad. They pay

The Plainfield

Silk Store Co.

Telephone 870-W

155 E. Front St., Plainfield, N. J.

We Announce Our

Big June Sale

Which Starts on Monday

Continued for a Week

This is the rarest opportunity that has ever been made in Plainfield. You will all be interested in this sale as it will be to your great advantage.

SHANGTUNG PONGEE—We bought 400 pieces of this kind especially for the summer dress. A light rough silk of very fine fabrics. The selection represents most satisfactory and worthy goods. Regular price $7.50—**$6.75** Special on sale

We sell by the dress length of 15 yards only. You are requested to return if you find any imperfect place in your purchase within ten days after the goods are sold. Remember that there are only 400 who can have this chance.

We have a large variety in silk always on hand. The price standard on strictly New York price or less than that. You can expect to secure here the most reliable goods and most serviceable.

Handsome Japanese hand-work linen table covers, scarfs, etc., will be most suitable for gift. You will find a biggest stock at this store. 643-s-tu-f

THE DAILY PRESS.

Plainfield, N. J., June 4, 1910.

SUNDAY IN THE CHURCHES

Baptist.

First—Rev. Dr. J. A. Chambliss, pastor—10:30, preaching; 2:30, Sunday-school; 2:45, men's conference Bible class, Henry W. Herrmann and B. J. Phelps, teachers; 7:45, preaching.

Park Avenue—Rev. Gabriel Reid Maguire, pastor—10:30, preaching by the pastor; 2:30, Bible school; 7:45, preaching by the pastor.

Temple—Rev. J. W. Musson, pastor—11:00, preaching by the pastor, subject, "A Communion Meditation," followed by communion; 2:45, Sunday-school; 2:45, Baraca class; 7:00, Christian Endeavor; 7:45, preaching by the pastor, subject, "God's Husbandmen."

Mt. Olive—M. W. Vaughan, D. D., pastor—11:00, preaching, 3:00, Sunday-school; 7:30, preaching.

Ebenezer—Rev. G. E. Scruggs, pastor. 11:00 a. m. and 8:00 p. m., preaching; 3:00, Sunday-school.

Calvary—Rev. G. W. Bailey, pastor—10:45, preaching; 3:30, Sunday-school; 7:45, preaching.

Shiloh—Rev. Edward Roberts, pastor, preaching at 11:00 a. m. by Rev. J. H. Boone, of Pittsburg, and 8:00 p. m., special sermon by pastor to Order Good Samaritans; 3:00, Sunday-school.

Reformed.

Trinity—Rev. John Y. Broek, pastor; Rev. Dr. Cornelius Schenck, pastor-emeritus—10:30, morning worship, Lord's Supper, reception of members and adult baptism, preaching by the pastor; 2:30, Sunday-school and Bible class; 6:45, Christian Endeavor, topic, "Christ Our Judge," leader, Miss Edna Dilts; 7:45, preaching by the pastor, subject, "Thou Shalt Not Covet," the Tenth Commandment.

Netherwood Reformed Church, Leland and Midway avenues—Pastor, Rev. Royal A. Stout—10:30, preaching by the pastor; 11:30, Sunday-school; 7:30, Christian Endeavor prayer meeting; 7:45, preaching by the pastor.

German—Rev. C. H. Schneegas, pastor—10:45, preaching in German; no evening service.

Marconnier chapel—Rev. J. Tucker Lansdale, pastor—11:00, preaching; 3:00 Sunday-school; 7:45, preaching.

Presbyterian.

Crescent Avenue—Rev. Dr. John Sheridon Zeilie, minister—10:30, morning service; 12:00, Sunday-school; 7:30, organ recital; 7:45, preaching service.

First Presbyterian—Rev. Dr. Charles E. Herring, pastor—10:00, Sunday-school; 11:00, preaching by the pastor, subject, "The Ten Commandments;" 7:00, C. E. meeting; 7:45, preaching by the pastor, subject, "The Kind of a Crown Paul Fought For." Miss Edith Cecelia Rubel, violinist, will play.

Hope chapel—Rev. L. R. Howard, pastor—10:30, preaching by the pastor; 2:30, Sunday-school; 8:00, preaching by the pastor.

Warren chapel—Rev. J. O. McKelvey, pastor—11:00, communion and preaching; 9:45, Sunday-school and Berean Bible class for men, E. E. Parvin, teacher; 8:00, preaching.

Bethel chapel—Rev. F. D. Tildon, pastor—Services 11 a. m.; 3 p. m., Sunday-school; 8, preaching.

Episcopal.

Grace Church—Rev. E. Vicars Stevenson, rector; Rev. Elory G. Bowers, assistant. 7:30 a. m., Holy Communion; 11:00 a. m., Morning Prayer, Litany and Sermon. First Sunday, Holy Communion and sermon; 4:00 p. m., organ recital; 4:30 p. m., Choral Evensong and sermon.

Church of the Heavenly Rest—Rev. Cortlandt H. Mallery, rector—8:00, Holy Eucharist; 9:45, Sunday-school; 11:00, matins and sermon (Holy Eucharist first Sunday in the month); 7:30 p. m., Evensong and sermon.

St. Stephen's—7:30, low celebration; 9:45, Sunday-school; 11:00, matins, litany and sermon; 7:45, evensong.

Holy Cross Church—Rector, Rev. Geo. A. Warner. Early celebration of Holy Communion at 7:30 every Sunday morning; 9:45, Sunday-school; 10:00, rector's Bible class for young men; 11:00, morning prayer and sermon; 7:45, evensong and sermon. On the first Sunday of the month a second celebration of Holy Communion at the 11:00 o'clock service.

Grace Church Colored Mission—Sunday evening, 8:00, Evensong and sermon; Holy Communion on the Third Sunday in the month at 7:30 a. m.

Methodist Episcopal.

First—Rev. Dr. Charles M. Anderson, preaching by the pastor; 2:30, men's Bible class meets, Samuel Bingaman, teacher; 7:00, Epworth League; 7:45, special musical service with preaching by the pastor.

Monroe Avenue M. E.—Rev. Charles S. Kemble, pastor—11:00, preaching by the pastor; 9:30, Sunday-school; 7:45, Epworth League; 8:00, preaching by the pastor.

Grace M. E.—Rev. Ora J. Shoop, pastor—10:30, preaching by the pastor, subject, "The House of Stephanas or Parenthetical Praise;" 2:30, Sunday-school; 7:45, subject, "The Tried Word."

Mt. Zion A. M. E.—Rev. John T. Diggs, pastor—11:00, preaching, Memorial service; 2:30, Sunday-school; 8:00, preaching by the pastor.

Roman Catholics.

St. Mary's—Rev. Bernard M. Bogan, rector—Masses, 6:30, 7:30, 8:30, 9:30, 10:30 a. m.; Sunday school at 2:30; vespers at 3:30.

St. Joseph's—Rev. William H. Miller, rector—Masses at 8:30 and 10:30 a. m.; Sunday-school at 3:00; benediction of the blessed sacrament at 3:30.

Congregational.

Congregational Church—Rev. C. L. Goodrich, pastor—10:30, morning worship, subject, "Imitators;" 11:55, Sunday-school; no evening worship.

Swedish Evangelical Pilgrim church—Rev. Theodore Englund, pastor—10:30, Sunday-school; 4:00, Young People's meeting; 8:00, preaching.

Friends.

Meeting house, Watching avenue and Third street—Meeting First-day at 11:00 a. m.

Lutheran.

St. Peter's Lutheran—Rev. J. Duerschner, pastor—Grove street and Mercer avenue—9:30, Sunday-school; 10:30, first Sunday in each month sermon in English, all other Sundays in German; 8:15, preaching in Swedish by Prof. Estlund, of Upsala College.

First Church of Christ, Scientist. Babcock Building—Service 11:00 a. m.

Unitarian.

All Souls'—Rev. A. C. Nickerson, pastor—10:30, preaching by the pastor; subject, "The Prospect of Universal Peace;" Sunday-school at 11:50 o'clock.

Not Classified.

Gospel Mission, East Front street and Bank place—7:30.

Salvation Army—Captain and Mrs. Hewitt officers in charge—11:00, Holiness meeting at the hall; 2:30, Sunday-school and Bible class in hall; 8:00 p. m., great salvation meeting; special singing and stirring Gospel address.

There will be preaching of the Gospel by S. Ridout at 209 East Front street at 7:30 p. m.

Plainfield Rescue Mission—In W. C. T. U. rooms. 7:45, F. H. Andrews will speak; special music.

West End Tabernacle—3:00 p. m., Sunday-school and Baraca class; 8:00 p. m., Gospel address.

W. C. T. U.—4 p. m., gospel service.

Wilson Memorial Chapel—7:45, Gospel meeting.

The Italian Mision, 409 East Third street—10:30, preaching in Italian by T. Boretty; 2:30, Sunday-school in English and Italian.

Lake Hopatcong $1.00.

Excursion via New Jersey Central, Sunday, June 5. Special train leaves Plainfield 9:50 a. m. 6 2 2 eod

Headquarters for

Gibson's

RYE.

E. C. Westcott, Agent.

115 East Front Street.

"SEE OUR WINDOW DEMONSTRATION."

Woodhull & Martin Co.

The Metropolitan Store of Plainfield

NONE CHARGED — **JUST FOR SATURDAY** — NONE C. O. D.

Crane's Electric Hat Cleaner, advertised and sold everywhere for 15c; Saturday, special 5

Men's Underwear — Fine balbriggan, short sleeve shirts, drawers with double seat and back strap; extra special .21

Men's Neckwear—White washable four-in-hands; usually 15c; Saturday at ..... .10

All Over Embroidery—Fine swiss and batiste, beautiful designs suitable for shirt waist fronts; values up to $2.00 a yard, for $1.25

Moravian Smyrna Rugs—Suitable for bath rooms and bed rooms; size 27x54; reg. price 98c, for ..... .50

Talcum Powder—Allen's Royal Violet, borated, a large size 10c can, Saturday for 7

Lawn Settees, made of hard wood, very strong and durably made; usually 98c, for ..... .85

Ladies' Petticoats—Made of imitation heatherbloom, with wide ruffle, regular $1.25 skirts; Saturday for..... .89

Children's Stockngs—A special lot of fine ribbed in tan colors; extra special Saturday only for ..... .15

Carpet Sweepers—The well known "Bissell" standard make; on sale Saturday only for $1.69

Ladies' Undervests—Fine cotton ribbed vests, all sizes; Saturday special, 3 for ..... .25

Ice Cream Freezers—The "Polar Star," makes fine smooth cream; 3-qt., $1.19; 2-qt., 85c.; 1-qt., ... .59

Table Damask—Silver bleached, all pure linen, 2 yards wide; good 75c a yard value, for ..... .49

Refrigerators—Hard wood, with lift out ice tank, 22 inches wide, 15 inches deep, and 39½ inches high; ice capacity 40 lbs.; a $10.00 box for... $6.98

Millinery Trimmings—A special lot of fine $1.00 quality Flowers and Fancy Grasses; Saturday your choice for ..... .49

Croquet Sets—Made of hard wood, full eibht ball sets that sell usually for $1.98, Saturday at..... $1.59

China Matting Rugs—Splendid for bed rooms, cool and sanitary; size 4x6 feet; the $1.25 kind, for..... .75

Writing Paper—Splendid quality; large box with envelopes to match, usually 25c a box, for..... .16

Fibre Water Pails—the best quality made, full size; usually 35c for ..... .24

Ladies' Neckwear—Pretty new lace trimmed Jabots; worth regularly 29c, Saturday on sale at..... .18

Ribbons—All silk taffeta moire, Persian and plaid ribbons; 6 inches wide, Saturday extra special ..... .19

Curtain Stretchers—The "no sag" kind; anti-rust pins; full size; usually $1.10; Saturday ..... .78

Wash Goods — Lawns, Batiste and Swisses, 27 inches wide, short lengths of goods worth 19c a yard, for..... .8

Untrimmed Hats—All styles, all sizes, all colors; values up to $2.50; Saturday for ..... .98

Silk Petticoats, with wide tucked ruffle, in black and colors; a regular $5 petticoat, Saturday at..... $2.98

Glass Toweling—All linen, 17 inches wide, in blue and red checks and plaids; reg. 15c quality, for..... .10

Kurdistan Brussels Rugs—The reversible kind, size 36x60; reg. price $2.25; Saturday special for..... $1.75

Ladies' Pocketbooks, envelope style, genuine seal leather; usual price $1.50; Saturday ..... .98

Mercerized Poplin and Cotton Shantung—in plain colors and stripes; 27 in. wide; usually 29c a yard for..... .19

Ladies' Long Kimonas—made of plain white and figured lawns, nicely made; $1.50 values for ..... .98

Steamer Trunks—Size 38, canvas covered; hard wood slats, vulcanized fibre binding, brass trimmed; a regular $10.00 trunk for..... $6.90

Women's Stockings—Fine gauze lisle, lace and embroidered in tans and black; excellent 50c values for..... .39

Cotton Pongee—27 inches wide in all the popular colorings; usually 19c a yard for ..... .12½

LET US PAINT YOUR HOUSE,

paper your rooms or decorate your entire house. We are anxious for your business and will do it better and at less expense than any other legitimate firm in the city. We employ only the best skilled mechanics, men who are artists in their respective lines (no boys or apprentices). The man in charge of this department is an expert decorater and he is at your service and will gladly give you an estimate on any work required. We are closing out odd lots of regular 1.00 Wall Paper at prices ranging from **8c to 15c a roll.**

Take advantage of this sale before they are all gone.

FALL TERM

has opened. Students may enter at any time with equal advantage.

Day and Evening School

New Catalogue Sent on Reques .

Drake College

Tel. 850.R 112-114 E. Front St

TO THE PUBLIC.

I have opened a first-class barber shop at 41 Somerset street (on bridge). Everything new, clean and up-to-date. Your trade solicited.

6 4 6 NICOLO ROCCO.

Formal or Informal Dancing

Or Any

Musical Entertainment.

Ready at a moment's notice. Any one can operate this Player-Piano.

The even time of the player-piano is perfect for dancing, for one thing, but of course any other music is ready at any time. There is **never a dull moment** with this player-piano. Such a player enables you to play any piece of music, no matter how difficult, even if you do not know one note from another.

You may have regarded a player-piano as a luxury. Not so with the **new**

Conway Player-Piano at $585

Very Easy Monthly Terms if Desired.

You will hardly notice the small monthly payments, while the continuous pleasure the Conway will give will make the investment one that you can never regret. We will take your old piano in exchange if you wish.

The Conway is a **remarkably easy operated** player, being of the best construction. No hard pumping. Just a few levers, yet the softest or loudest tones are always at your command. When used for hand playing the mechanism is instantly enclosed.

At $585 you cannot buy the equal of this player. It is the product of years of experience, large resources, immense factory and scientific economy and efficiency in manufacture.

If you want the highest quality, let us show you the new Hallet & Davis player-piano at $750.

There is one sure way to find out about the entertainment one of these player-pianos affords. **Come in any time and try them yourself.** No experience necessary. A few moments will convince you that you should have one of these players.

Our complete free library is at the disposal of our patrons—privilege of exchanging rolls any time without charge.

If you live out of town write for interesting literature.

HALLET & DAVIS PIANO CO.

170 EAST FRONT ST. PLAINFIELD, N. J.

TRY A PRESS WANT AD.

Summer Needs

We have used our best efforts to give you a complete line of Well Assorted SUMMER GOODS. Everything new and fresh, no leftovers, as we always close out all season goods each year. Just the things you most need at the lowest possible price. . . . . .

HAMMOCKS — AWNINGS
SWINGS — REFRIGERATORS
SETTEES — VUDOR SCREENS
CHAIRS — BAMBOO SCREENS

Remember, we have the best assorted stock of Furniture, Rugs, Carpets, Beds and Bedding, and our reputation for a square deal is a well-known fact

Shirley & Johnston

Babcock Building

House Cleaning Time

is here and there will be a lot of work; we can help you by doing it for you. We clean Blankets, Comfortables, Lace Curtains, Portieres, Table Covers, Cushion Covers, Mantle Scarfs, Piano Covers, Doilies, Centerpieces, etc.

Lace Curtains should not lay over Summer with the dust and old starch in, those two combined will rot the fabrics in a short time. Also, don't give the moths a chance to eat the greasy part on your blankets, let us clean them now.

All Goods Kept Free of Charge Over Summer

Keller's Cleaning Establishment

'Phone 857-J 125 Park Ave.

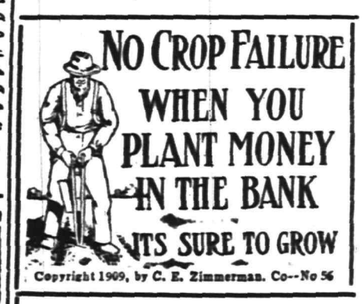

THERE IS A CERTAINTY TO MONEY DEPOSITED IN THE

Plainfield Savings Bank

Interest 4 Per Cent.

Assets - - - - - - - $1,060,000

WHY have all the worry and annoyance when Demolli can save you all that trouble when you plan for a luncheon, afternoon tea, dinner, supper, reception and for all social functions.

Not only experience, but a thorough knowledge of what is the correct thing should be possessed by a caterer.

D. Demolli & Co.

CATERERS, CONFECTIONERS, FRENCH BAKERS

'Phone 257. 331 West Front St.

DRY CLEANING

for the Particular!

NONE BETTER.

Evening Gowns, Lingerie Dresses, Blankets, Laces, Curtains, Bonnets and Gloves, cleaned by our process are fresh as new.

COATS RE-LINED AND REPAIRED.

PRESSING OF MEN'S CLOTHES A SPECIALTY.

Mary A. Brown

218 West Second Street.

Tel. 1549-W.

Household Loan Co.

PLAINFIELD'S RELIABLE BROKERS

We make it easy as possible for honest people to borrow money from us through a CONFIDENTIAL CREDIT ACCOUNT which can be used whenever desired. Customers dealing here fully appreciate our method which comprises such features as giving an exact copy of agreement, also the privilege of making easy weekly or monthly payments, and allowing a Liberal Discount if paid before full time. We stand upon our reputation for HONORABLE DEALING and COURTEOUS TREATMENT, together with the statement that our RATES are positively lower than any company doing business in this County, a fact easily verified by comparison. Everything fully explained at our office or representative will call and give all particulars upon request.

Household Loan Co.,

148 EAST FRONT ST., PLAINFIELD, N. J.

Office Hours 8 A.M. to 6 P.M. Tele. 820-J.

END OF THE HORSE SHOW

(Continued on page 5.)

furnished lots of sport. The horse balked several times and wanted to jump almost anywhere but the hurdles. J. E. Davis up on his entry, Country Girl, did good work.

Still another interesting class was No. 44, for hunters and jumpers, heavy and middle weight. George Watson, Jr.'s Initial carried off the blue in celever style, and that steady jumper, Jack Frost with James Swager up, was awarded the red ribbon, while Frederic Bull's Knight of Elway was third and Peter Hauck's Jr.'s Virginia received fourth honors. Hugh Gormley rode the last named entry and played in hard luck, his mount striking the hurdles and on one ocasion almost threw its rider.

An unpleasant incident occured at the close of judging Class 43 for hunters and jumpers. J. E. Davis' Country Girl captured the blue and everyone was of the opinion that the award was right, but the rider on C. E. Sherin's Interpreter, which was awarded third honors, felt piqued over the fact and refused to take the yellow ribbon. Taking his horse by the head he walked out of the ring declining honors. His friends called to him to take the ribbon, but he paid no attention to them. Such a display of feeling, it is safe to say, did not receive the sanction of Mr. Sherin and the rider will probably hear from him about his action.

As on Thursday, the program for yesterday closed with two classes for hunters and jumpers, 43 and 44. The classes were finished a little earlier than on the first day, the final judging being concluded at 6 o'clock. C. W. McCutchen came in for aditional honors yesterday, his handsome pair, Jeanne d'Arc and All Ablaze which was so successful on Thursday, taking the blue in the opening class. It was a close competition between this pair and Albin Trojan's pair, Peter and Paul. Before the judges announced their decision they rode around the ring behind each entry. The other classes were all interesting and were closely watched by the spectators. The day's awards follow:

Class 55—Pair of harness horses, local. First, C. W. McCutchen's blk. m. Jeanne d'Arc and ch. m. All Ablaze; second, Albin Trojan's br. g. Peter and Paul.

Class 16—Novice harness horses. First, Paul A. Sorg's b. m. Royal Victoria; second, DeWitt C. Flanagan's b. g. Rataplan; third, Sandy Point Farm's b. g. Aquidneck; fourth, George Watson's bro. g. Florham Potentate.

Class 3—Novice saddle horses. First, W. A. McGibbon's ch. g. Portchester; second, Andrew Morison's blk. m. Black Diamond; third, H. W. Beebe's b. g. Snip; fourth, Mrs. A. B. Prentice's b. m. Ginita.

Class 29—Ponies in harness. First, Paul A. Sorg's b. m. Vanity Fair; second, Belton Farm's blk. m. Irvington Leading Girl; third, Belton Farm's ch. s. Irvington Tom Trot.

Class 14—Novice harness horses. First, George Watson's b. m. Florham Surprise; second, Sandy Point Farm's bro. m. Silfield Lillie; third, Paul A. Sorg's ch. m. No Name; fourth, Edward Griffith's blk. g. Thunderer.

Class 41—Ponies under saddle. First, T. Douglas Robinson's b. s. Doncaster Model; second, Armory Riding School's bro. g. Wisdom.

Class 22—"The Dr. Selwonk" Challenge cup, horse 15.2 hands or over, to be shown in single harness to a two or four wheeled vehicle, bona-fide owner to drive. First, Paul A. Sorg's bro. m. Lady Tuck; second, DeWitt C. Flanagan's b. g. Lord Russell.

Class 35—Saddle horses, horse 15 hands up to carrying 200 pounds. First, Henry R. Rea's ch. g. Heartspring; second, W. A. McGibbon's ch. g. Portchester; third, Mrs. James B. McKay's rn. g. Jack Frost; fourth, Joseph M. Byrne's b. g. Bourbon Boy.

Class 18—Tandems, leader must not exceed the wheeler in height, the wheeler not to exceed 15:1. First, Paul A. Sorg's b. m. Vanity Fair and b. m. Torment; second, Belton Farm's ch. s. Irvington Tom Trot and blk. m. Irvington Leading Girl.

Class 6—Pair of harness horses over 15 hands and not exceeding 15.2. First, Emil Seelig's ch. g. Peter Pan and Sunshine.

Class 56—Ponies in harness, local, children 15 years or under to drive. First, Miss Gladys Constance Herbert's Piebald g. Bo-Peep.

Class 11—Hrose shown to runabouts, horse 14.3 and not exceeding 15.2. First, Tonzo Sauvage's ch. g. Grand Duke; second, Emil Seelig's b. m. Midget; third, Joseph J. Ryan's blk. g. Whitby Jet; fourth, Miss Annie L. Seward's b. m. Chunky.

Class 37—Ladies' saddle horses, ladies to ride. First, Mrs. W. A. McGibbon's ch. m. Roslyn; second, Andrew Morrison's ch. m. Sonia; third, Castlewall Stable's ch. m. Fairy Queen; fourth, Mrs. A. P. Prentice's b. m. Ginita.

Class 47—Ladies' hunters, ladies to ride. First prize, $100, half the value in plate offered by Somerset Farm. First, H. Stuart Hollis' b. g. Confederate; second, P. A. Clark's bro. g. Sam; third, Frederic Bull's ch. g. Knight of Elway; fourth, Thomas H. Watkins' bro. g. Telephone.

Class 3—Single harness horses. First, Sandy Point Farm's ch. m. Phoebe Watton; second, W. G. Foster's b. m. Sporting Duchess; third, Paul A. Sorg's b. m. Torment; fourth, Paul A. Sorg's b. m. Tease.

Class 27—Combination harness and saddle ponies. First, Somerset Farm's b. m. Lady Idol; second, Somerset Farm's ch. g. Roslyn; third, Hugh Gormley's b. m. Maid of Erin.

Class 43—Hunters and jumpers, light weight. First, J. E. Davis' g. m. Country Girl; second, Frederic Bull's ch. g. Rock Crest; third, C. E. Sherin's bro. g. Interpreter; fourth, George Watson, Jr.,'s bro. g. Altamont.

Class 44—Qualified hunters, heavy and middle weight. First, George Watson, Jr.,'s ch. g. Initial; second, Mrs. James B. McKay's rn. g. Jack Frost; third, Frederic Bull's ch. g. Knight of Elway; fourth, Peter Hauck, Jr.,'s bro. m. Virginia.

The official program for today is as follows:

Class 8—five pairs harness horses, 1:15; Class 42—four ponies under saddle, 1:30; Class 26—fifteen combination horses, 1:40; Class 5—seven single harness horses, 2:00; Class 52—six draught mares, 2:15; Class 53—four draught stallions, 2:25; Class 60—six breeding stallions, 2:35; Class 63—nine hackney mares, 2:50; Class 9—four single harness horses (ladies to drive), 3:05; Class 33—thirteen saddle horses (local), 3:20; Class 23—five single horses (Plainfield Riding and Driving cup), 3:40; Class 20—two four-in-hands (teams), 4:00; Class 57—twelve saddle horses (local), 4:10; Class 40—saddle horses for the championship, 4:25; Class 24—single harness horees under 15.2 for the championship, 4:40; Class 25—single harness horses 15.2 or over for the championship, 4:50; Class 48—fourteen hunters (Corinthian class), 5:00; Class 50—eleven hunters (Watchung Hunt Club cup), 5:30.

MISSIONS IN CHINA.

Trinity Reformed's Mission Band Hears Reports.

The Young Women's Mission Band of Trinity Reformed church held a meeting in the lecture room of the church, yesterday afternoon, when Mrs. Rapalje, wife of Rev. Daniel Rapalje, of Carlton avenue, who was a missionary in China for many years, gave an interesting talk on the subject "From Amoy to Tong-an," which was of special interest as the band is studying about Tong-an, which is its particular field in foreign missions. A letter was also read from Miss Alice Duryee, who is a missionary at Tong-an.

During the business session of the band, which was presided over by Mrs. Leonard S. Smith, president, the band voted $5 toward the purchase of a gospel tent in India. The tent will cost $500 and the amount is being raised by the young people's societies of the church. The sum of $5 was also voted toward the fund to publish the church calendars. It was proposed to hold a handkerchief sale later on, the affair to be in charge of the finance committee.

Remove Spicer Forge.

The Spicer Manufacturing Company has purchased the Cort Meyer property at South Plainfield adjoining the Lehigh Valley tracks, and by the middle of July the forge part of the plant will be removed to that place. The assembling and the machinery parts of the plant will remain at their present location in Madison avenue.

Announce Engagement.

The engagement is announced of Miss Sadie E. Staats, a teacher in school No. 2, Fanwood township, to J. Charles Runyon, an electrical engineer, of Cincinnati, Ohio. The wedding will take place in Thursday, June 30, at the home of her father, Isaiah Staats, at Port Monmouth, N. J.

Bench Show Honors.

The Meadowview and the Midlothian kennels won the coveted blues in the English setter and English deerhound classes, respectively, at the Dreamland, Coney Island, bench show which closed this afternoon. Fred Moore's "Sony Lad" won the blue in the puppy toy poodle class.

Death of Mrs. Kline.

Mrs. William A. Kline, of West Third street, died suddenly this morning. She is survived by a husband and several children and had been a resident of this city for several years. She served as doorkeeper in the House of Assembly for several years.

Announce Engagement.

Mr. and Mrs. A. F. Samson, of Dunellen, announce the engagement of their daughter, Amy Marion Samson, to Walter Simpson Craig, of this city.

Signor Tetamo, a noted European pianist, is visiting Mr. and Mrs. F. R. Story, of 19 Somerset street.

Miss McRae, of Livingston, Ala., who gave a successful musicale at the Casino several seasons ago, is visiting Mr. and Mrs. Frank R. Story of Somerset place.

—Try a Press want ad. They pay.

Festival a Success.

The strawberry and ice cream festival and entertainment given by the Pastor's Aid Society of the Presbyterian church last night was a success in every detail. The net proceeds will amount to $100. Mrs. George A. Ballentyne was the chairman of the committee of arrangements. Participating in the program were Miss Pauline Gates, Miss Edith Hamilton, Mrs. C. E. Hering, William N. Runyon, Miss Ruth Wean and Clifford Braider.

—Try a Press want ad. They pay.

ESTABLISHED 1864

THE FIRST NATIONAL BANK OF PLAINFIELD.

A COMMERCIAL BANK WITH SAVINGS and SAFE DEPOSIT DEPARTMENTS.

A. J. Brunson, President
J. A. Smith, Vice-Pres.
D. M. Runyon, Cashier

Auction Rooms

The Murray Auction and Brokerage Rooms, cor. Park Ave. and 4th street, near C. R. R. station, dealers in Real Estate, Furniture, Modern and Antique, Bric-a-Brac, Silverware Jewelry, Musical Instruments. We buy anything and everything in good and clean condition, and repair lame furniture. 18 years experience in buying and selling and conducting auction sales. Tel. 666.
R. MURRAY, Auctioneer.
3 14 tf

REMOVAL NOTICE.
Plainfield's Second-Hand Furniture Store
Owing to our increase of business we were compelled to move to larger quarters. We have moved from 118 to 120 Madison avenue, Jackson Building, where we will be glad to welcome our old as well as the new customers. We buy anything and sell everything. All orders promptly attended to.
120 Madison Ave., Jackson Bldg.
Telephone 1064-M-2

A. M. RUNYON & SON,
UNDERTAKERS.
402 Park Avenue. Telephone No. 40.
Office open day and night.
Office of Hillside Cemetery.
New York Office—50 Great Jones St.
Tel. call 3345-Spring.
New York Embalmers License—1220.
New York Registered Licensed Undertaker No. 315.

Established 1872.
P. CASEY & SON.
UNDERTAKERS AND EMBALMERS
Office 116 Park Ave., Tel. 884-w. Res., 417 W. 3d St., Tel. 903-r. Office open day and night. N. Y. office 10 E. 22d St., Tel. 2094 Gramercy.

H. DE MOTT
UNDERTAKER.
56 Somerset St. 'Phone 1128-W

Chas. L. Stanley,
159 East Front St. 'Phone 928
Headquarters for choice Cut Flowers and Potted Plants.
Floral design work a specialty.
33,000 feet of glass. South Ave

L. L. MANNING & SON.
STEAM GRANITE WORKS.
Corner Central Ave. and West Front St.
Opposite First Baptist Church.

DIED.

WALLACE—Suddenly, on Thursday, June 2, 1910, Thomas Wallace, aged 65 years.

Funeral from the parlors of A. M. Runyon & Son, 402 Park avenue, on Monday, June 6, at 2:30 p. m.

Special

BUTTER
Rockdale Print - 38c lb
" Creamery 36c lb
Fancy Elgin Butter 34c lb

Neuman Bros.
GROCERS
Watchung Avenue and Fifth Street

MONO
Fireproof Storage Warehouse.
Separate Rooms, Fireproof Partitions. Clean, Dry, Secure.
Inspection Invited—Open 8 a. m. to 6 p. m.
FURNITURE REMOVED WITH CARE.
Telephone 522-W. Opposite freight depot.

Classified Advertisements

Wanted—Miscellaneous

WANTED—Horses and cows to pasture; green fields and running stream. Brookside Farm, South Plainfield. 6 4 3

WANTED—Three to five loads good top soil; state lowest price delivered to Netherwood. Address Goodsoil, Press office. 6 3 2

WANTED — Gentleman's saddle; good condition; give price. Address Cheap, Press office. 4 30 tf

For Sale or To Let.

FOR SALE or rent, 503 East Seventh street, 9 rooms; on trolley; all improvements. Inquire at 657 East Sixth. Also for sale. Must be seen to be appreciated. 6 2 tf

FOR SALE OR TO RENT—A modern ten-room house on Rockview avenue; immediate possession. Address A. E. Faber, Jr., 92 Mercer avenue. 4 25 tf

—Automobile to hire by day or hour. Telephone 775. 5 11 tf

Help Wanted—Female.

WANTED—A bright young women, age ranging from 17 to 23 years, to learn telephone operating; paid while learning; rapid advancement to those who qualify. Apply 109 East Fourth street. 5 23 tf

WANTED—Good girl for general housework; no washing; references. Apply No. 2 Waynewood place. 6 4 tf

WANTED—A young white girl to help care for baby part of day. Call 135 Grove street. 6 2 tf

LACE RUNNERS AND FINISHERS WANTED; ALSO LEARNERS TAKEN; STEADY WORK ALL YEAR ROUND. APPLY NAT LEVY & CO., 339 WATCHUNG AVENUE. 6 2 tf

WANTED — Competent fireman. Apply Plainfield-Union Water Co., Pumping Station, North avenue. 6 4 tf

WANTED — Competent general houseworker, white; family of two; wages $25; references required Address Box 22, Fanwood, N. J. 6 3 2

ANY LADY can easily make from $18.00 to $25.00 per week working for me quietly in her own home locality. This is a bonafide offer—one which will pay you to investigate, even if you can only spare two hours per day. No investment required. Turn your spare time into money. Write me at once for particulars. Address Mary B. Taylor, Box 30, Woman's Building, Joliet, Ill.

WANTED—White girl to do hand washing and run body iron. Plainfield Steam Laundry, 547 East Third. 6 3 3

WOMEN ONLY—The greatest article ever invented for women and housewives; anyone can use; a blessing to womenkind. Sent anywhere in U. S. and Canada on receipt of price, 50c, stamps or coin. Rexx, 16 Warren street, Newark, N. J. 5 28 6

COOKS, general houseworkers, nurses, waitresses, laundresses, day workers, etc., with good references, can secure good positions at Hall's Employment Agency, 115 Madison avenue. Telephone. 5 24 1m

WANTED—Working housekeeper (white); reference. Call afternoon, 912 West Seventh street. 5 24 tf

Chickens and Eggs.

BUFF Orpington eggs from prize winning hens, for balance of season reduced to $1.00 a setting of fifteen David Hand, Netherwood. 6 4 6

EGGS, EGGS, EGGS—Have you any to sell? Will pay market price and call three times a week. Drop us a postal. Brookside Poultry and Egg Farm, South Plainfield, N. J. 5 3 15 tu th s

EGGS for hatching; single comb White Leghorn, Barred Rock, White Rock, Buff Orpington and Pekin duck. Netherwood Farm, Mountain avenue. Telephone 451-J. 5 2 tf

Real Estate Agents.

REAL ESTATE for sale or rent. Edmund Rushmore, 212 Park avenue; also Singer building, New York. 5 16 tf

THOSE desiring to own a farm should consult one who has been selling farms for years, and he is yours truly, William Henry Rogers 136 Park avenue, Plainfield. Telephone 44. tf

REAL ESTATE for sale, rent and exchange. Insurance in strong companies at lowest rates; money loaned on real estate. Thickstun & Simmons, 197 North avenue. th

Help Wanted—Male.

WANTED—Three men as ushers at Proctor's Theatre; must be well recommended; good wages paid. Apply H. W. Turner. 6 2 3

WANTED—Clerk. Telephone Co., Plant Department, 109 East Fourth street. 6 2 6

WANTED—Men. New York Telephone Co., 109 East Fourth street. 6 1 4

WANTED—White boy to assist in dental office. Dr. Clawson, 525 Park avenue. 6 4 tf

STRONG boy wanted to assist in ice cream and candymaker; good chance to learn the trade; $5 to start. Baker's, 112 West Front St.

WANTED—Boy for office work; must be good penman, quick at figures; state age and how far in school. Address in own hand writing, C. H. J., care Press. 5 13 tf

For Sale.

FOR SALE—Acerage, near Plainfield, city limits; less than $500 per acre. La Rue, 152 North avenue. 5 20 tf

FOR SALE—Nine-room bungalow, new, with bath. Make offer. 1430 East Second St., city. 5 11 1m

FOR SALE—Rubber-tired surrey. Call 694 West Fourth St. 6 4 3

TWO fresh cows for sale. John Mair, Alton, N. J. 6 4 3

A ROSEWOOD piano for sale, 7 octave, iron frame, overstrung bass, in good order; very suitable for children to start practice; no reasonable offer refused. Call 1219 West Third street.

FOR SALE—Corner plot on Watson avenue, Netherwood, 54x105, two blocks from station. Owner, 406 East Sixth street. 6 4 6

FOR SALE—To make room for new car, my touring car, in fine condition, new magneto, new tires, has been run only by owner, cost $2,750; price cash $800. Call 810 Belvidere avenue. 5 31 tf

FOR SALE—At a bargain a high Amesbury trap, red running gear, tan upholstery. 761 Kensington avenue. 5 12 tf

FOR SALE—Lots on Union street, near Arlington avenue; also lots on West Seventh street; convenient to trolley. J. T. Vail. 9 27 tf

FIRST-CLASS Jersey cow for sale. Dunellen Brick Yard. 6 2 3

A PLAINFIELD business for sale. On account of my health will sacrifice a fine wholesale and retail business cheap for cash. "Business," Daily Press. 5 6 tf

LOOK—Will sacrifice our 500 shares National Mining and Leasing stock; no reasonable offer refused. Address Owner, care Press. 5 12 tf

OLD papers for sale; put up in packages of 100 copies for 10c. Apply at this office. tf

FOR SALE—At the Plainfield Glove Store, 58 Somerset street, a fine real kid glove embroidered, in tans, black or white. H. Texier. 1 3 tf

FOR SALE—Owner leaving town, elegant new decorated house, steam heat, double finish floors, open fireplace, ceiling beams panelled dining room, basement, barn; fine place for chickens. Address Bargain, care Press. 3 18 tf

FOR SALE—At a bargain, a high four wheeled Amesbury cart, in perfect condition. Call 761 Kensington avenue. 3 12 tf

Situations Wanted—Female.

SITUATION wanted. Piano lessons given by noted European teacher. Italian method. Address Milan, care Daily Press. 6 4 3

WANTED—Positions for white cook and waitress, from July 1. Call 718 Madison avenue. 5 24 tf

DRESSMAKER desires engagement, artistic designer, cutter and fitter; first-class work guaranteed; best references. Address Art. Press. 6 4 3

TWO girls, colored, want places; one as cook, the other as waitress, together or separately; Plainfield reference. Call Old Nurses' Home, Muhlenberg place. 6 4 3

PLAIN dressmaking done at home. Inquire 23 Lincoln place. 6 2 3

For Rent.

FOR RENT—Flat, with improvements, $20; also store, $10. Apply 664 South avenue. 4 22 tf

TO LET—Debele's Auditorium for parties, receptions, meetings, etc. 4 21 tf

TO LET—Half of house; 7 rooms; improvements; newly painted and papered; centrally located. Inquire Neuman Brothers. 4 12 tf

THE finest apartment in town to let; double floors, hot water heat and all decorated; 6 rooms and bath. Emerson and Second street. 4 13 tf

LARGE and small rooms to let, furnished; all improvements. 315 Madison avenue, corner Fourth St. 6 2 3

TO LET—New double house; 7 rooms and bath each floor; all improvements. Apply 5 Grove street. 2 25 tf

LOFT—Suitable for photographer, tailor, storage or similar purposes; centrally located. Elston M. French, 171 North avenue. 9 27 tf

FLATS to let. Apply 187 North avenue. 4 19 tf

TO LET—Flat, Jackson building. Inquire Fred Endress, 941 West Sixth street, or janitor. 5 11 tf

HOUSE, 321 Park avenue, living apartments or business. John Manley, 205 Park avenue, Hoagland's Express. 5 31 6

TO LET—New four-room apartment, Grove and Dupont streets; $10. 84 Fairview avenue. 6 4 3

SMALL modern house to let, furnished; moderate rent. 66 Norwood avenue. 6 4 3

DESIRABLE desk room to rent. Inquire 138 North Ave. 6 3 6

TO LET—Barn for storage or usual use. 754 Kensington avenue. 5 31 3 tu-th-s

FOR RENT—5 rooms; all improvements; use of telephone; $19.50. 122 Watchung Ave. 6 3 1m

TO LET—10-room house; all improvements; 417 East Fifth street. Inquire Louis Fay, 423 West Second street. 4 27 tf

Rooms and Board.

GOOD accommodations; low rates Boyce's Hotel, 97 Somerset St. tf

TO LET—Furnished rooms without board. 134 Plainfield avenue. 4 20 tf

TO LET—Furnished room. 92 Somerset street. 6 2 3

NICELY furnished rooms to let, with board. Apply 609 Madison avenue. 6 2 6

CONNECTING rooms, with board. Mrs. Hellstrom, 312 East Seventh street. 4 6 tf

TO LET—Pleasant furnished room near boarding-house. Address L. S., care Press. 6 1 6

TO LET—Light, airy, furnished room; all improvements. Inquire 334 East Fifth street. 3 5 tf

TO LET—Pleasant furnished rooms. 175 East Front street.

TO LET—Furnished room, suitable for one or two gentlemen. 515 East Sixth street. 6 3 3

REFINED private family can offer desirable board to one or two adults. W. W., care Daily Press. 6 3 12

PLEASANT front room to let, with board. 327 East Fifth street. 5 24 1m

VERY desirable suite of three rooms with bath; also double and single rooms, during the summer season. The Waldorf, 132-134 Crescent avenue. 5 26 tf

NICELY furnished rooms; improvements. 122 East Fifth street. 5 26 1m

FURNISHED room with board. 440 West Front. Tel. 418-L. 5 5 1m

PLEASANT rooms to let, with board. Miss Vreeland, 822 Second place. 4 16 tf

PLEASANT furnished rooms. 48 Craig place. Light housekeeping allowed. 4 20 tf

FURNISHED rooms with improvements for light housekeeping. 445 Orchard place. 5 21tf

FURNISHED rooms, light and airy, in nice neighborhood, near centre of town. 225 East Fifth St. tf

Miscellaneous.

AN OWNER, having an automobile, and not having sufficient use for same will take parties out by the day or hour; careful driver; best of reference. Apply through telephone 775. 5 10 tf

CARPET and rug weaver. C. Dennis, 738 East Seventh St. 5 3 tf

THE EXCHANGE, No. 325 West Front street. Tel. 901-R. Largest display in furniture, rugs, bedding and general household goods in the city. Cash or liberal credit. An honest man's promise to pay—that is all we ask. 1 5 tf

H. H. BUTLER, D. V. S.—Pet animals a specialty. OFFICE AT GORMLEY'S Riding School, Kensington avenue, near Putnam. Telephone 194 (cut out for reference). 1 8 tf

STORE your furniture with the Plainfield Storage Company; reasonable rates. Orders left for moving vans. Nagle's, Front and Grove Sts. 1 7 tf

GARDENING, lawn work, housecleaning; satisfaction guaranteed. J. D. Goode, 553 South Second street. 5 7 1m

BEFORE selling your furniture see Latourette, 326 West Front St. tf

AUTOMOBILE INSURANCE. RELIABLE COMPANIES. J. T. VAIL, 177 NORTH AVENUE. 3 28 tf

COME in and let us demonstrate the "Firestone" demountable rim (no more tire trouble). Plainfield Auto Tire Co., 407 Watchung avenue, 'Phone 316-W. 1 11 tf

MRS. HALL'S hand laundry, 115 Madison avenue, telephone 1581-W. Fancy dresses shirt waists, children's clothes, shirts, vests etc., laundered. Work called for and delivered. 5 28 1m

STORAGE—See Hoagland's Express, 205 Park avenue, or J. Manley, Metropolitan Life Insurance, 321 Park avenue. 5 28 6

TURN in your old auto tires for new ones at the Plainfield Auto Tire Co., 407 Watchung avenue. 8 21 tf

LICE soon eat up your profits. Kill this pest quickly and surely with Conkey's Lice Powder for body lice; Lice Liquid for mites and head lice; ointment for little chicks. Ask for Conkey's Poultry Book. By mail 4c. Albert Brooks. 6 1 6 w-s

BABIES crochet sacques for sale, all prices; also ladies' knitted sweaters made to order. Mrs. Mayer, 54 Pearl St., North Plainfield. tf

P. H. LATOURETTE, auctioneer; sales promptly attended to; satisfaction guaranteed. 326 West Front street. 2 10 tf

PHOTOGRAPHS taken in the home; portrait work of children a specialty. N. S. Wardner, 610 Division St. 'Phone 100-W. 5 18 tf

THOSE interested in building should send for catalogue of books on suburban and country houses. The Wm. T. Comstock Co., 23 Warren street, New York. 3 15 tf

Money to Loan.

MONEY TO LOAN on bond and mortgage. Mulford, opposite depot. 12 28 tf

MONEY to loan on bond and mortgage. Charles L. Moffett, attorney, Woodhull & Martin building. 6 9 tf

MONEY to loan on bond and mortgage. Reuben Knox, The Stirling. 5 25 1m

TITLES abstracted for purchasers of real estate and bond and mortgage loans; money on hand for first-class mortgages. Chas. J. McNabb, 209 North avenue. 5 21 1m

MONEY to loan on bond and mortgage. J. T. Vail. 4 9 tf

MORTGAGES placed on good security. Francis J. Blatz, First National Bank Building. 8 21 tf

$25,000 TO LOAN at 5 per cent. in sums to suit, on good mortgages. Elston M. French, 171 North avenue. 9 19 tf

Lost and Found.

LOST — Between Dunellen and Conover's Corner, a rubber-tire surrey wheel. Finder will please notify Wm. Malletl, Martinsville, N. J., and receive reward. 6 4 6

I HAVE a young female greyhound. I desire to find the rightful owner, who can have the dog by proving property and paying charges. Apply Lanphear, Sewer Beds. 6 4 3

LOST—On Plainfield avenue or West Seventh, black alligator leather watch fob, with monogram C. E. G. Return to 224 East Seventh street. 6 4 3

LOST, strayed or stolen, Airdale terrier dog, answers to name Clip. Reward if returned to Midlothian Kennels, Netherwood. 6 3 tf

WILL the person that took in mistake the glasses and case left on desk of the Plainfield Trust Co. kindly return same to The Daily Press office or Belleview Avenue Nursery Co., and receive liberal reward. 6 2 tf

Employment Agency.

EMPLOYMENT Agency, Mrs. Keller, 22 Somerset place, the oldest and most reliable. 'Phone 196-W. 6 1 1m

URGES WAR ON HIGHER RAILROAD RATES

Jersey City, June 4.—Yesterday a movement was started by George L. Record in the interest of commuters who will be affected by the proposed increase in commutation rates on the railroads in New Jersey, and he urges that organizations be formed and a fight started which will result in compelling Governor Fort to call a special session of the Legislature to enact a suitable public utilities bill. He also urges that delegations descend upon Washington and demand Federal relief. Mr. Record says:

"There is a general and angry protest on the part of the commuting public in New Jersey against the proposed increases of passenger commuting rates to New York, which have been filed by the railroads. These proposed increases, in my judgment, are not only unjust and unreasonable, but can be made illegal.

"Take the increase by the Lackawanna, for example. Here is a road whose income is so vast that from time to time, after paying as high a dividend as it dares, it is compelled to disburse in one form or another the cash which accumulates in its treasury and for which it has no legitimate use. Last year it carried $5,000,000 of these excess earnings to the account of the surplus, which surplus account already contained $34,000,000 in cash.

It appropriated other huge sums to repairs and betterments. It paid a stock dividend of fifteen per cent., its usual cash dividend of twenty per cent., and then had $16,000,000 left in its treausry, which it disbursed as an extra dividend. Its stock is stold in the market at $600 a share.

"Under these circumstances any increase of rates by this road amounts to plain robbery of the people dependent upon its service. The increase of rates by this road, as well as by the other roads, in my judgment, can be absolutely prevented by proper organized effort. I suggest the following plan: Let the Newark Board of Trade call a public meeting to be held in Newark. Let invitations be sent to all of the different boards of trade, improvement associations or other organizations of commuters in the principal communities along the line of the railroads running out of Jersey City and Hoboken through New Jersey, requesting the said organizations to send delegates to said meeting. Let the following program be adopted: Let a special committee be appointed to proceed to Washington and appeal to the President and Attorney-General to bring suit, enjoining these railroads from putting into operation their proposed increased rates. Exactly the same ground for this action exists as in the Western freight rate cases upon which the Attorney-General, by direction of the President, obtained his injunction order on Tuesday. The cases are exactly parallel.

"Let another committee be appointed to wait upon the Governor, and demand that he invoke the full power of the State to prevent these rates from going into effect. There are two powerful remedies which he can apply. He can have the Attorney-General bring action on behalf of the State to establish the fact that the rates proposed to be charged are unreasonable.

"I am inclined to think that the public utility act passed at the last Legislature contains a clause which could be interpreted by our courts as vesting in the Railroad Commission a power to fix rates. They are vested with general power by that act to compel railroads to discharge their obligations to the public, and one of these obligations is to charge a reasonable rate.

"The other power, however, which the Governor has, and which is the most effective of all, is easily invoked, and would quickly put an end to these increased rates. He can at once call an extra session of the Legislature and a law can be passed giving to the State Board of Railroad Commissioners, in undisputed terms, the power to fix just and reasonable rates within the State.

"It is true that these commuting rates run technically from commuting points to New York City, and are supposed to come exclusively within the jurisdiction of the United States, but a proper State law would invest ample authority in the State commission to compel these roads to issue at reasonable rates commutation tickets from New Jersey points to Hoboken and Jersey City and return, and this would bring the whole subject matter within the jurisdiction of the State authorities. As a matter of fact, this is what the railroads actually do now, only the ticket is made to read to New York, but the railroad function ceases at the Hoboken and Jersey City terminals.

"In my judgment, if this meeting was properly organized and attended it would be such a demonstration of public opinion that Governor Fort would gladly consider it a justification for calling the Legislature in session, and in the present inflamed state of public opinion there is no question that a proper law, vesting complete power to fix rates in the railroad commission, would pass by a practically unanimous vote."

Taxpayers Start Movement.

The Taxpayers' Association of Ridgefield Park has started the ball rolling by employing Peter W. Stagg, of Hackensack, as counsel. Circulars are to be distributed on the trains, and the commuters of Little Ferry, Ridgefield Park, Bogota, Hackensack, Maywood and Rochelle Park are arranging for a massmeeting at which sepakers will discuss the situation and offer suggestions for resisting the increased rates.

Hackensack patrons of the Susquehanna and Western and the New York and New Jersey railroads, both Erie branches, received an additional shock Thursday when word came from the Erie traffic department to the effect that excursion tickets are to be increased as well as the commutation rates. On July 1 and after a return trip ticket from Hackensack to New York will cost sixty cents. For years the cost has been fifty cents.

Heretofore a ticket bought at any of the four depots in Hackensack on the New Jersey and New York Railroad has been good for return on the Susquehanna road, but under the new rule a ticket bought at Essex street will not be good for a return on the Susquehanna road.

Strawberry Fritters.

Beat one egg very light, and pour it into one cupful of sweet milk, and add one tablespoonful of sugar. Into this dip stale slices of sponge cake cut into neat pieces. Fry in hot butter, arrange on a hot plate and heap each fritter with strawberries and sugar. Serve with cream, either plain or whipped, if preferred.

Beef Consomme.

The bones and trimmings of a roast may be used for broths. Have the bones cracked and cut the meat small. Use one quart of water to every pound of meat and bones. Season to taste. Cook slowly for several hours. Cool, strain through serge bags, reheat and serve.

To Clean Mirrors.

Cleanse the mirror with a sponge dampened with water. Dust the surface with the finest sifted whiting or powder blue and polish it with a silk handkerchief or soft cloth. The dried charred part of the candle, if free from grease, is an excellent polish for looking-glasses.

Clear Windows.

During the summer months the widows become dusty and look very ugly. To remedy this they should first of all be thoroughly cleaned and rubbed with pure glycerine. Polish lightly with a clean, dry cloth, and the windows will keep bright for weeks.

A WOMAN'S BACK.

The Aches and Pains Will Disappear if the Advice of This Plainfield Citizen is Followed.

A woman's back has many aches and pains

Most times 'tis the kidneys' fault.

Backache is really kidney ache;

That's why Doan's Kidney Pills cure it.

Many Plainfield women know this.

Read what one has to say about it.

Mrs. Margaret Reville, 732 West Third street, Plainfield, N. J., says: "For a long time I was troubled by a weak and lame back and I was unable to find anything that would give me relief. My back pained me so badly that I could hardly stoop and when I caught cold or over-exerted myself, my suffering was doubled. Doan's Kidney Pills, procured from Randolph's Pharmacy helped me at once and I continued taking them until I was cured. I have had no need of a kidney remedy in the past two years, but value Doan's Kidney Pills today as highly as ever."

For sale by all dealers. Price 50 cents. Foster-Milburn Co., Buffalo, New York, sole agents for the United States.

Remember the name—Doan's—and take no other.

YOUR DULL **Headaches**

Probably come from overstrained eye sight. Nine-tenths of the headaches are the direct result of eye trouble. Bring those troubles to us and let us prescribe for you.

All work guaranteed.

FREE EXAMINATION BY

Stiles & Co.

PHILADELPHIA EYE SPECIALISTS

at 107 East Front Street, Every Thursday.

Hours 11:15 a. m. to 5 p. m.

SAVE THE FLOWERS

Aphine

Aphine positively kills plant insects of every species, without injury to the most delicate flowers or foliage.

Aphine invigorates plant life. It is endorsed by leading entomologists and horticulturists.

Collier's Weekly says Aphine has a future as long and wide as the United States.

Aphine is sold by high class seedsmen everywhere

Aphine Manufacturing Co.
Madison New Jersey
"The Rose City"

Send for Descriptive Circular No. 7.

TIMBO'S
Stock for Smokers

Romeo and Juliets, La Carolinas, Bocky's, Manuel Garcias, Acker, Merrall & Condit's La Elegancias, and a fine line of New York and Tampa makes. Fancy Smoker's Articles.

133-135 North Avenue.

ESTATE OF Anna Louise Spencer, deceased.

Pursuant to the order of George T. Parrot, Surrogate of the County of Union, made on the application of the undersigned, administrator of said deceased, notice is hereby given to the creditors of said deceased to exhibit to the subscriber under oath or affirmation their claims or demands against the estate of said deceased within nine months from the eighteenth day of March, 1910, or they will be forever barred from prosecuting or recovering the same against the subscriber. Claims may be presented to Proctor.

THOMAS H. SPENCER, Administrator.
VINCENT W. NASH, JR., Proctor.
3 19 9 s Fees $11.10.

ESTATE OF Lebbeus L. Manning deceased.

Pursuant to the order of George T. Parrot, Surrogate of the County of Union, made on the application of the undersigned executor of said deceased, notice is hereby given to the creditors of said deceased to exhibit to the subscriber under oath or affirmation their claims or demands against the estate of said deceased within nine months from the twelfth day of May, 1910, or they will be forever barred from prosecuting or recovering the same against the subscriber.

WALTER F. MANNING, Executor.
WILLIAM R. CODINGTON, Proctor.
Fees $11.10. 5 14 9s

Union County Court of Common Pleas.

Notice of hearing objections to assessments for street improvements in the City of Plainfield.

Joseph Harrigan, Harry B. MacDonald and Andrew J. Gavett, the Commissioners appointed by the Union County Court of Common Pleas, by order entered on the twenty-third day of March, 1910, to estimate and assess benefits conferred by the permanent street improvements in the City of Plainfield, under the ordinance of said city specified in said order, (said ordinance being also hereinafter specified) and the character of the work and improvements for which said assessments have been made and a description of the sections of the particular streets and avenues thereof which are included in said assessment, being as follows, viz:

Union Street, from the southwesterly curb line of Arlington Avenue to the southerly side line of Stelle Avenue;

Stelle Avenue, from the easterly curb line, of Madison Avenue to the westerly curb line of Union Street;

Madison Avenue, from the southerly curb line of Stelle Avenue to the macadam already constructed on Randolph Road;

Darrow Avenue, from the southeasterly curb line of West Fourth Street to the northwesterly curb line of West Seventh Street;

Compton Avenue, from the northwesterly curb line of West Front Street to the macadam already constructed on Dunellen Avenue;

Ravine Road, from the easterly curb line of Belvidere Avenue to the southerly side line of Dixie Lane;

under the ordinance of said City entitled: "An Ordinance for the Permanent Improvement of Certain Streets and Portions of Streets of the City of Plainfield, with permanent and durable Macadam Pavement, and to provide the Necessary Funds in Advance of the Collection of Assessments for Benefits," approved April 12, 1909, which ordinance was adopted under and by virtue of the Act of the Legislature entitled "An Act to authorize the improvement of streets and highways in cities of this State, and to provide for the payment of the expense of the same, and for the assessment of the benefits of such improvement upon the land and real estate benefited thereby," approved June 13th, 1898, and the amendments and supplements thereto, having made and filed in the office of the clerk of said court, a report in writing of their estimates and assessments, accompanied by surveys and map prepared by the City Surveyor under their direction, showing lots or parcels of land and real estate peculiarly benefited by such improvements, respectively, the total cost of the whole work upon each of the sections of said streets or avenues improved as aforesaid, under the aforesaid ordinance; the portions assessed upon the City at large, and the names, so far as ascertained, of the owners of the said lots or parcels of land and real estate, and the amount of the assessment to each owner for each of said lots or parcels of land and real estate for the said benefits, and the excess thereof to be paid by the City at large, and raised by general tax, and the other matters required by said acts of the legislature, as by reference to said report and map will more fully and at large appear.

Notice is hereby given, that said Union County Court of Common Pleas has fixed the fifteenth day of June, 1910, at ten o'clock in the forenoon, or as soon thereafter as the Court can attend to the same, at the Court House in the City of Elizabeth, as the time and place for hearing before said court any objections that may be made to such assessments, when and where all parties may be heard, and has directed the publication of this notice.

JAMES C. CALVERT,
Clerk of the Union County Court of Common Pleas.
Dated May 25, 1910.
5 31 6 4 7 11 13

New Jersey Central

Trains Leave Plainfield.

For New York—2.10, 3.41, 5.49, 5.36, 6.00, 6.27, 6.55, 7.25, 7.28, 7.45, 7.46, 7.55, 8.00, 8.11, 8.30, 8.36, 8.43, 9.29, 9.59, 10.55, 11.52 a. m., 12.00, 12.19, 12.42, 1.09, 1.27, 2.32, 2.44, 3.09, 3.50, 4.12, 4.33, 5.53, 6.29, 6.45, 7.09, 7.33, 8.27, 9.27, 9.40, 10.15, 10.36, 11.28 p. m. Sunday—2.10, 3.41, 5.41, 7.23, 7.58, 8.52, 9.34, 9.45, 10.32, 11.52 a. m., 12.40, 1.09, 1.24, 2.01, 2.41, 3.09, 3.24, 4.29, 5.41, 6.35, 6.48, 8.13, 8.27, 8.35, 9.42, 10.28, 10.36 p. m.

For Newark—5.36, 6.27, 6.55, 7.07, 7.28, 7.46, 8.11, 8.36, 8.43, 9.29, 9.59, 10.55, 12.00 a. m., 12.42, 1.27, 2.32, 3.09, 4.12, 4.43, 5.53, 6.29, 7.38, 8.27, 9.40 p. m. Sunday—7.23, 8.52, 9.34, 9.45, 10.32 a. m., 12.40, 1.24, 2.01, 2.41, 3.24, 4.29, 5.41, 6.48, 8.13, 9.42, 10.36 p. m.

For Easton, Bethlehem, Allentown and Mauch Chunk—11.23 p. m., 5.18, 8.17, 9.43 a. m., 2.00, 5.23, 5.46, (6.37 p. m., Easton only). Sundays—5.45 a. m., 1.58, 5.46, 7.05 p. m.

For Wilkesbarre and Scranton—5.18, 9.43 a. m., 5.46 p. m. Sundays—5.45 a. m., 5.46 p. m.

For Long Branch and Asbury Park, etc., 3.41, 7.46, 10.55 a. m., (1.27 Saturday only), 4.43, 5.53, 11.28 p. m. Sundays—3.37, 8.52 a. m., 3.24, 8.13 p. m.

For Lakewood and Atlantic City—3.41, 9.29 a. m., (12.42 Saturdays only), 1.27, 3.09, 3.50 p. m. Sundays—(7.23 Lakewood only), 9.45 a. m., 2.01 p. m.

For Philadelphia—7.13, 7.39, 8.45, 9.13, 10.43 a. m., 12.13, 12.42, 1.39, 2.14, 2.45, 5.13, 6.44, 7.43, 8.50, 9.46 p. m., 1.20 night. Sundays—5.45, 8.45, 9.53, 10.39, 10.43, 11.42 a. m., 12.42, 1.44, 2.45, 3.42, 4.55, 5.39, 6.44, 7.43, 8.50, 9.46 p. m., 11.25, 1.20 night.

For Baltimore and Washington. Daily—8.45, 10.43 a. m., 12.42, 2.45, 6.44, 7.43 p. m.

W. G. BESLER, Vice Pres. & Gen. Mgr. W. C. HOPE, Gen. Pass. Agt.

J. HIMMELFARB,

Ladies' Tailor and
Fashionable Dressmaker

Suits to order at very Low Prices for this month. Fit Guaranteed. My Workmanship Speaks For Itself

309-311 NEW ST.
TELEPHONE 903-J.
Near Truell's Court

Advertised Mail Matter

E. H. Bird, P. M.

MAY 30, 1910.

Banks, Mr. Ben	Lyan, Miss I. C.
Clinton, Miss L.	Miller, E.
Carter, Dr. S. T.	Martin, Mrs. A. W.
Case, Miss E. A.	McIntyre, H. K.
Dickson, Mr. W. B.	MacFadyan, M. B.
French, Mr. H.	Porter, Mrs. H. M.
2 Green, Mrs. M.	Roth, Mr. H.
Germain, Mr. Ray	Richardson, Miss P.
Garett, Miss C. E.	Roberts, Mrs. D. A.
Heldemeyer, Mrs.	Reinhardt, Mr. E. O.
Heeren, Mrs. Geo.	Seeley, Mrs. C. B.
Hustis, Mr. W.	Smith, Mr. B. P.
Hills, Mr. E.	Townley, Miss A.
James, Mrs. E.	Vostano, Mr. Nicola
Kelly, Mrs. Chas.	Wadsworth, Mr.
Kerrigan, Mrs. J. C.	Waldron, Herbirt
Koenig, Miss Mabel	

(PLEASE SAY ADVERTISED.)

Press Want Ads. Pay

COAL DEALERS.

JOS. HARRIGAN
OLD COMPANY'S LEHIGH COAL
929 South Avenue
Telephone 198.

TenEyck & Harris,
Dealers in
LEHIGH VALLEY COAL
Office: Rowley's Drug Store, 218 West Front Street. Telephone 549-w.

Coal I have on hand some very fine Hard and Medium Coal. All kept undersheds. Pea Coal. **Coal**
25 cents a ton reduction on cash orders.
L. A. RHEAUME
148 East Fourth St. Telephone 80-W
Yard, 674 South Second St. Telephone 231

GEORGE O. STEVENS
747 West Front St.

R. L. CLINE
(Successor to C. H. Ruggs & Co.)
Best Quality Lehigh Coal
Yard and office 430 West Third St. Tel. 53

TenEyck & Kelley
Successors to Keeley Co.
COAL
741 SOUTH AVE. Tel. 1155

To Whom It May Concern.

This is to notify the Trade in general, Hotels, Saloons, etc., that D. Loprete, of Newark, N. J., the largest Bottle Dealer in the State, has opened a Branch of his business at No. 40 Maple Avenue.

Anyone having Bottles, Papers, Iron and Metals, etc., to dispose of, call No. 1055 Telephone, and same will be promptly attended to.

I have on hand all kinds of Bottles, new and second-hand.

Hotel Trade a Specialty.

Newark address, 189-203 Frelinghuysen Avenue.

JOHN WINZENRIED'S
Storage Warehouse
316-318 WEST FRONT ST.
Separate Rooms—Clean and Dry. Furniture removed with care.
Tel. 640-K. Residence 312 Lee place.

A. H. ENANDER,
Sanitary Plumbing, Gas Fitting, Steam and Hot Water Heating. Contractor for Sewer Connections.
125 WATCHUNG AVE.

John Lo Presti's
405 Watchung Avenue,
Come and try our Home-made Ice Cream, delivered to any part of the city.
Fruit and Confectionery. Cigars and Tobacco.
'Phone 404-J.

FURNITURE.
Repaired and upholstered. Equal to new. Send a postal to
HARRISON, 140 CENTRAL AVE.,
Cabinet maker, Polisher, Mattress Maker.

PLAINFIELD WINDOW CLEANING CO.
H. MERSTRICH, Prop.
Stores, Offices, Private Residences, New Buildings, Cleaned, Scrubbed and Oiled. Office, 145 East Front Street. Tel. 864-J.

E. B. Maynard's
Tonsorial Parlors. Electrical Massage for face and hair. Pipe-class work. Children's Hair Cutting a specialty
Tel. No 752
141 NORTH AVENUE.

L. Moraller & Son,
Watchmakers and Jewelers.
Watches, Clocks and Jewelry.
Fine Watch and Clock Repairing a Specialty.
219 Park Ave., Plainfield, N.J.

JOHN WIRTH
(Successor to Henry Liefke.)
BAKERY AND CONFECTIONERY.
201-203 West Front St. Tel. 728
Orders delivered at short notice

HENRY WIERENGA
Residence 'Phone 517-J
Furniture, Freight, Baggage Express and Rigger.
PIANO MOVING A SPECIALTY.

Now is the time when you need a
STOVE
and you may as well buy a good stove at a very Low Price. We are selling Stoves—Good Stoves—at low prices.
KADESH & LEVINE,
18 Somerset St.

PAINTERS AND DECORATORS.

Take a Look in our Window and you will be convinced that the latest in interior work—Aerochrome Washable Wall Decoration—is very handsome and effective.

Woolston & Buckle
Painters and Decorators
143 NORTH AVENUE.

MOVING DAY
Are you moving? If so, you want the finest
WALL PAPERS
for your new home.
If you are a tenant, tell your landlord that you want to make your selection from our new and complete stock. The result will please you both.
Jas. C. Hansen
Dealer in WALL PAPERS, PAINTS, OILS GLASS, Etc.
141 East Front Street
TEL. 346 ESTIMATES FURNISHED

M. WARREN
PAINTER, DECORATOR and PAPERHANGER
85 SOMERSET ST.,
opposite Sangerbund Hall.

Special Notice!
For the month of May we will take orders for STYLISH SUITS from
$18.50 to $35.00.
No finer tailoring than ours, none so good for the price. We invite your inspection.
Rogoff, the Tailor,
110 West Second St.,
Next to Plainfield Theatre.

Vail JEWELER AND OPTICIAN
103 Park Ave.,
calls your attention to his
Rimless Glasses.
They Look Good and You See Good.

JOS. F. BURKE
718 Monroe Ave. Tel. 145-R.
Successor to Mrs. John Brown
General Contractor and Grader
Cesspools and Vaults Cleaned
Satisfaction Guaranteed.
Positively the only oderless Excavator in the City.
Estimates cheerfully given.
Leave orders at J. T. Vail's, North avenue., 'Phone 204.
Postoffice Box 718.
For prices address
FRANK BURKE, Manager.
825 W. Third St. Tel. 1306-W.

ICE 35 cents
Commencing April 1, I will deliver ice to families in Plainfield and North Plainfield at 35c per hundred. The quality is the finest natural ice ever cut and the service will be first-class. I solicit the patronage of Daily Press readers and others.
JOHN MORTON
Office 145 North Ave. 'Phone 1086.
Residence, 53 Mountain Ave.
'Phone 454-J. 3 22 tf

"That's Certainly Fine Coffee"
said one of our customers who uses our Mocha and Java Coffee. The Quality is High, but the Price is Low.
Prompt, Free Deliveries.
W. W. DUNN
THE PARK GROCER
Duer St. and Lincoln Pl

Hoagland's Express
FURNITURE MOVING VAN
Careful & Experienced Men
Office 205 Park Av. Tel. 833-w
Home Tel. 648-L.

ALEX. LUSARDI.
Foreign and Domestic Fruits, Choice Confectionery, Nuts, Cigars, etc.
211 W. Front St. Tel. 507-W.

$3.50 Recipe Cures Weak Kidneys, Free

Relieves Urinary and Kidney Troubles, Backache, Straining, Swelling, Etc.

Stops Pain in the Bladder, Kidneys and Back.

Wouldn't it be nice within a week or so to begin to say goodbye forever to the scalding, dribbling, straining, or too frequent passage of urine; the forehead and the back-of-the-head aches; the stitches and pains in the back; the growing muscle weakness; spots before the eye; yellow skin; sluggish bowels; swoolen eyelids or ankles; leg cramps, unnatural short breath; sleeplessness and the despondency?

I have a recipe for these troubles that you can depend on, and if you want to make a **quick recovery**, you ought to write and get a copy of it. Many a doctor would charge you $3.50 just for writing this prescription, but I have it and will be glad to send it to you entirely free. Just drop me a line like this: Dr. A. E. Robinson, K1239 Luck Building, Detroit, Mich., and I will send it by return mail in a plain envelope. As you will see when you get it, this recipe contains only pure, harmless remedies, but it has great healing and pain-conquering powers.

It will quickly show its power once you use it, so I think you had better see what it is without delay. I will send you a copy free—you can use it and cure yourself at home

The Coal of Today

that is giving entire satisfaction, is the best grades of Lehigh Coal. I carry them in hard coal for the winter, or free burning coal for the summer, and deliver it to YOU well screened and free from slate as it is possible to obtain it, at as low a price as you now pay for inferior grades.

PRICES FOR JUNE ONLY

Nut, Stove & Egg sizes, per ton	$6.00
C.O.D. discount, per ton	30c
Pea Coal, per ton	$5.00
C.O.D. discount, per ton	50c

'PHONE 1569.

Rich'd Parrott, Jr.
686 South Second St.
Yard formerly conducted by V. W. NASH

J. C. FIELD, Jr.
Tel. 991-W. 411 Park Ave.
Fine Stationery, Sporting Goods and Photo Supplies.
Sub-Postoffice in store.

Let us do your developing and printing. The best photographic work may be spoiled by the indifference, inability or carelessness of the finishers. The years of experience and constant improving methods enables us to give our customers better results than they have ever had. We desire a fair comparison with others and so make the following exceptional offering.
FREE! Bring us one of your favorite negatives and we will print it without charge.

WALKS
We Construct Them
Trap Rock, Cement
Experience
R. G. BUSH
Tel. Con. 743-5 South Ave

IF YOY WANT ANY
RUSTIC SEATS
CALL UP
KEIDERLING
Phone 559-J

J. C. POPE & CO.,
INSURANCE AGENTS
110 E. Front St. Plainfield, N. J.

PARQUET & HARDWOOD FLOORS
Old Floors Refinished
GEO. E. WATT
150 North Ave. Tel. 333-w

Central R. R. News Stands.

You can get it at the C. R. R. News Stands, both depots, Plainfield Daily Press and Elizabeth Journal, on sale at both stands, Philadelphia Morning, Evening and Sunday Papers. Largest assortment of Magazines and Weekly Papers in the city. Back numbers procured. Brooklyn Papers, English Publications. Daily and Sunday Papers delivered. Orders left at stand receive prompt attention. Open Sundays.

McCULLOUGH'S STEAM MILL,
21 Steiner place, North Plainfield, N. J.
R. H. McCULLOUGH, Prop.
Sash, Blinds, Doors, Mouldings, Scroll Sawing, Turning etc.
Estimates cheerfully furnished

Kindling and Grate Wood.
Cedar Posts and Bean Poles. Prompt deliveries. Orders received at
89 SOMERSET STREET.
JOHN MOBUS,
P. O. Box 320. Telephone 19-F-42.

Arrival and Departure of Mails

PLAINFIELD POSTOFFICE
August 1, 1909.

Office open 7 a. m., closes 7 p. m.
On Saturdays closes half hour later.

NEW YORK MAILS.
Arrive—7.30, 8.40, 11.30 a. m., 2.30, 5.00, 6.30, 8.30 p. m., 12 midnight.
Close—6.30, 8.15, 9.30, 11.50 a. m., 2.20, 5.00, 7.45, 9.00 p. m.

SOMERVILLE AND EASTON.
Arrive—9.00 a. m., 1.30, 3.15 and 7.00 p. m.
Close—8.00 a. m., 1.30 and 4.30 p. m.

PHILADELPHIA DIRECT.
Arrive—7.30, 8.40, 11.30 a. m., 2.30, 7.00 p. m.
Close—6.30, 8.15, 11.30 a. m., 12.25, 3.20, 6.00, 7.45, 9.00 p. m.

THROUGH FAST MAIL FOR EAST.
Close—11.50 a. m. and 7.15 p. m.

DIRECT THROUGH FAST MAILS FOR WEST AND SOUTH.
Close—11.30 a. m., 12.25, 6.00 and 7.45 p. m.

PENNSYLVANIA WEST OF EASTON.
Close—5.20 and 8.00 a. m., 12.25, 6.00 p. m.

ELIZABETH, DIRECT.
Arrive—8.40 a. m., 2.30, 5.30 p. m.
Close—8.15 a. m., 12.25, 2.20, 6.00, 9.00 p. m.

NEWARK, DIRECT.
Arrive—8.40 a. m., 2.30, 5.30 p. m.
Close—6.30, 8.15, 9.30 a. m., 12.25, 2.20, 6.00 p. m.

WATCHUNG.
Arrive—1.00, 6.45 p. m.
Close—9.00 a. m., 5.30 p. m.

WARRENVILLE.
Arrive—1.00 p. m.
Close—9.00 a. m.

SUNDAY MAILS.
Office open from 9.30 to 10.30 a. m.
Mail closes at 5.15 p. m.
E. H. BIRD, P. M.

Advertisements
—FOR—
New York Herald, World, Times, Sun, Journal, Telegram, American, Brooklyn Eagle
—and—
Newark Evening News
Received at
The Daily Press
AT REGULAR OFFICE RATES.

Proposals for Coal.

Sealed bids will be received by the Building and Grounds Committee of Muhlenberg Hospital at the office of F. J. Hubbard, 201 Park avenue, until five o'clock p. m., on Monday, June 13, 1910, for the coal supply of the Hospital for the ensuing year. There will be required about 350 tons buckwheat, and about 50 tons stove and nut coal, same to be delivered as required. Bidder will state name or kind of coal they propose to furnish.

The right is reserved to reject any or all bids. 6 1 4 6 9

54-40 OR Fight

By Emerson Hough

Author of The Mississippi Bubble

Illustrations by Magnus G. Kettner

(Copyright, 1909, by Bobbs-Merrill Co.)

"But they come in large parties; they come well prepared. Each helps his neighbor."

"The distance is the same, and the method is the same."

I ceased to argue, seeing that she would not be persuaded. "At least, madam," said I, "I have done what little I could in securing you a party. You are to have eight mules, two carts, six horses, and two men, besides old Joe Meek, the best guide now in Oregon. He would not go to save his life. He goes to save yours."

"You are good special pleader," said she; "but you do not shake me in my purpose, and I hold to my terms. It does not rest with you and me, but with another. As I told you—as we have both agreed—"

"Then let us not speak her name," said I.

Again her eyes looked into mine, straight, large and dark. Again the spell of her beauty rose all around me, envoloped me as I had felt it do before. "You cannot have Oregon, except through me," she said at last. "You cannot have — her — except through me!"

"It is the truth," I answered. "In God's name, then, play the game fair."

CHAPTER XXX.

Counter Currents.

Woman is like the reed that bends to every breeze, but breaks not in the tempest.—Bishop Richard Whately.

The Oregon immigration for 1845 numbered, according to some accounts, not less than 3,000 souls. Our people still rolled westward in a mighty wave. The history of that great west-bound movement is well known. The story of a yet more decisive journey of that same year never has been written—that of Helena von Ritz, from Oregon to the east. The price of that journey was an empire; its cost—ah, let me not yet speak of that.

Although Meek and I agreed that he should push east at the best possible speed, it was well enough understood that I should give him no more than a day or so start. I did not purpose to allow so risky a journey as this to be undertaken by any woman in so small a party, and made no doubt that I would overtake them at least at Fort Hall; perhaps 500 miles east of the missions, or at farthest at Fort Bridger, some 700 miles from the starting point in Oregon.

The young wife of one of the missionaries was glad enough to take passage thus for the east; and there was the silent Threlka. Those two could offer company, even did not the little Indian maid, adopted by the baroness, serve to interest her. Their equipment and supplies were as good as any purchasable. What could be done, we now had done.

Yet, after all, Helena von Ritz had her own way. I did not see her again after we parted that evening at the mission. I was absent for a couple of days with a hunting party, and on my return discovered that she was gone, with no more than brief farewell to those left behind! Meek was anxious as herself to be off; but he left word for me to follow on at once.

It may be supposed that I myself now hurried in my plans. I was able to make up a small party of four men, about half the number Meek took with him; and I threw together such equipment as I could find remaining, not wholly to my liking, but good enough, I fancied, to overtake a party headed by a woman. But one thing after another cost us time, and we did not average 20 miles a day. I felt half desperate, as I reflected on what that might mean. As early fall was approaching, I could expect, in view of my own lost time, to encounter the annual wagon train 200 or 300 miles farther westward than the object of my pursuit naturally would have done. As a matter of fact, my party met the wagons at a point well to the west of Fort Hall.

It was early in the morning we met them coming west—that long, weary, dust-covered, creeping caravan, a mile long, slow serpent, crawling westward across the desert. In time I came up to the head of the tremendous wagon train of 1845, and its leader and myself thew up our hands in the salutation of the wilderness.

The captain stood at the head of the front team, his hand resting on the yoke as he leaned against the bowed neck of one of the oxen. The men and women were thin almost as the beasts which dragged the wagons. These latter stood with lolling tongues even thus early in the day, for water hereabout was scarce and bitter to the taste. So, at first almost in silence, we made the salutations of the desert. So, presently, we exchanged the news of east and west.

There is to-day no news of the quality which we then communicated. They knew nothing of Oregon. I knew nothing of the east. A national election had been held, regarding which I knew not even the names of the candidates of either party, not to mention results. All I could do was to guess and to point to the inscription on the white top of the foremost wagon: "Fifty-Four Forty or Fight!"

"Is Polk elected?" I asked the captain of the train.

He nodded. "He shore is," said he. "We're comin' out to take Oregon. What's the news?"

My own grim news was that Oregon was ours and must be ours. I shook hands with a hundred men on that, our hands clasped in stern and silent grip. Then, after a time, I urged other questions foremost in my own mind. Had they seen a small party east-bound?

Yes, I had answer. They had passed this light outfit east of Bridger's post. There was one chance in a hundred they might get over the South pass that fall, for they were traveling light and fast, with good animals, and old Joe Meek was sure he would make it through. The women? Well, one was a preacher's wife, another an old Gypsy, and another the most beautiful woman ever seen on the trail or anywhere else.

Then they began to question me regarding Oregon. How was the land? Would it raise wheat and corn and hogs? How was the weather? Was there much game? Would it take much labor to clear a farm?

Of course it came to politics. Yes, Texas had been annexed, somehow, not by regular vote of the senate. There was some hitch about that. My leader reckoned there was no regular treaty. It had just been done by joint resolution of the house—done by Tyler and Calhoun, just in time to take the feather out of old Polk's cap! The treaty of annexation—why, yes, it was ratified by congress, and everything signed up March 3, just one day before Polk's inaugural! Polk was on the warpath, according to my gaunt leader. There was going to be war as sure as shooting, unless we got all of Oregon.

"Do you seen that writin' on my wagon top?" asked the captain. "Fifty-Four Forty or Fight. That's us!"

And so they went on to tell us how this cry was spreading, south and west, and over the north as well; although the Whigs did not dare cry it quite so loudly.

TO BE CONTINUED.

The Telephone a Convenience in Emergencies

MY LADY is dressed for calling or for an afternoon or evening party, and a shower makes a conveyance necessary. If there is no telephone in the house, how may a carriage be obtained?

The ability to use the telephone when such a real emergency arises is worth the cost of the service many times over.

The Bell System reaches every metropolitan center in the country. It renders efficient telephone service through fair and foul weather, day and night, anywhere.

Have you a Telephone?

NEW YORK TELEPHONE CO.

Every Bell Telephone is the Centre of the System.

(B)

No Deposit--75c. a Week

$39.50 for This Popular High Grade WHITE SEWING MACHINE

(LIST PRICE $65.00)

An elegantly constructed machine, fitted with Drop Head Automatic Lift, and all up-to-date improvements; nickle-plated hand wheel, ball bearings; full set latest style steel attachments. Top and four swell front drawers of best quarter sawed golden oak

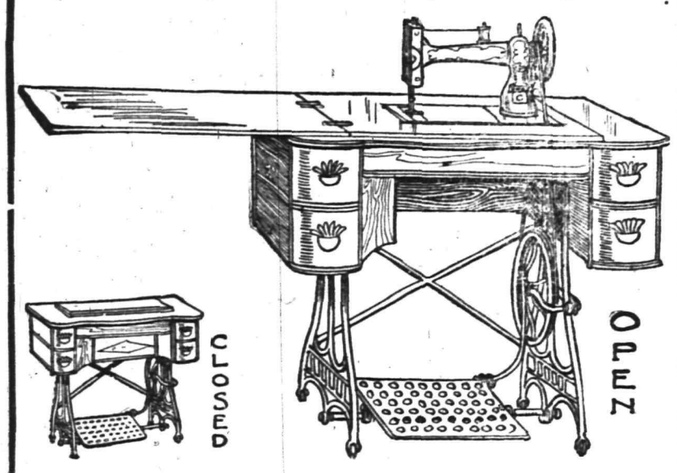

Free Demonstration on request.

An unheard of buying opportunity—look over every part see it operated, then order one sent home—we will trust you to pay 75c. a week—NO red tape, NO club plan, NO initiation fees; just say "charge it."

The "Old Reliable" Sewing Machine
$22 Up. No Deposit—75c. a Week

LOOK FOR OLD No 73 — THE OLD RELIABLE HOME FURNISHERS — COWPERTHWAIT AND VAN HORN CO. — 73-75 MARKET STREET — ESTAB. 1860 NEWARK N.J. — LOOK FOR THE TOWER

ALL PRICES MARKED IN PLAIN FIGURES

Spring Suits For Men

$10, $12, $15, $18, $20

The variety of Fabrics is big, the tailoring is exceptionally good—models are designed especially for the up-to-date dresser with all the characteristic vigor and ginger. Our lines in Hats, Caps, Ties, Shirts, Gloves, Underwear and Fancy Vests and Socks are complete. Can we interest you?

CLOTHING MADE TO YOUR ORDER

WERNER'S Clothing House
206 WEST FRONT STREET

1910 SPRING STYLES 1910
HAWES HATS $3.00 | STANDARD HATS $2.00 Made by Hawes
ALL HATS GUARANTEED
Jas. R. Blair 119 Park Ave.

HOTELS.

HOTEL WALDORF
EAST FRONT STREET.
HENRY WINDHAM, Prop.
Gottfried Kruger's Extra Beer on draught. Imported Wines, Liquors and Cigars. Hotel accommodations and private Dining-Room.

G. J. WEINMAN CAFE
213 Park Ave., Tel. 524-J

HOTEL KENSINGTON
NORTH AVENUE
UNDER NEW MANAGEMENT
HOUSE THOROUGHFY RENOVATED
SUNDAY DINNER From 12:30 to 2 P.M. 50c

THE Hotel IROQUOIS
Conducted on the European Plan
Park Ave. and Second St.

EDUCATIONAL.

Plainfield Business College & School of English
Students may enter at any time.
PROF. A. S. HERR, Prin. and Prop
Tel. 796-w. Woodhull & Martin Building.
SEND FOR BOOKLET.

THE STARR PIANO CO.
Established 1872.
Branch Factory Office.
CHAS. M. SUHR, Mgr.
614 East 6th St., Plainfield. N. J.

DRUGGISTS.

WE ASSUME THE RISK
There is no promise exacted or formality expected when you accept our offer of money back for the asking, if REXALL HAIR TONIC fails to give you satisfaction. Put us to the test today. We will assume all risk. TWO SIZES 50c and $1.00
MILLER'S PHARMACY
Park Ave. and Fourth St. Tel 208.

Hodge's Pharmacy.
Y. M. C. A. Building.
BELLE MEAD SWEETS.
Tel. 62

Health Is Wealth
Various boards of health, government inspectors and sanitariums everywhere urge the use of manufactured ICE.
Why? BECAUSE it is pure. We manufacture the purest Ice that can be produced and sell no other. PRICES REASONABLE.
CRYSTAL ICE Co.
MacDONALD & IVAMY, Exclusive Handlers.
307 Arlington Ave. 'Phone 1023

For $1.50
per month we will clean and press 4 suits and one overcoat. Call for them and deliver the same. Payable $1.50 per month.
Repairing and altering neatly done
Suits to order $20 and up.
Howard W. Cobbs
(Successor to Leslie M. Cobbs.)
146 E. 5TH St. 'Phone 461-L
near Woman's Exchange.

SMALLEY BROS.
147 North Avenue.
BUTCHERS
CHOICE MEATS.
GAME IN SEASON.
ROASTING AND BROILING
CHICKENS A SPECIALTY.
Orders called for and delivered.
Telephone 83-A.

William H. Pope,
ELECTRICIAN.
All kinds of Electrical Work done at Reasonable Prices.
116 NORTH AVENUE.

Lincoln Market Frank Neidig Proprietor
94 Somerset St. Tele. 781
CHOICE MEATS, FISH AND VEGETABLES.
Heinz's Sauer Kraut

KODAKS
Complete line of Photo Supplies.
Printing and Developing
At Doane's 115 Park Ave.

Gray's Express
The quickest and most efficient service in the city.
212 Muhlenberg Place.
Tel. 357-R. 5 17 1m

GAS RANGES SAVE MONEY

One disadvantage of a coal fire is that fuel and heat are wasted.

With a Gas Range you Burn Only the Amount of Fuel you Actually Need. Heat is aways Under Control.

We have the best ranges at the lowest prices.

Cost $13.50 and up. Liberal Terms.

Public Service Gas Company

Plainfield Bottling Works
M. LATZKO, Prop.
U. S. Revenue Taxed Wholesale Liquor Dealer.
27 Somerset St., N. Plainfield. 5th District N.J.
Distributors for
Feigenspan Brew & Anhauser-Busch

A very large assortment, consisting of all grades of domestic as well as imported Rhine, Moselle, French, Spanish and Hungarian Wines and Brandies in bottles, as well as in casks always on hand.

The public is cordially invited to inspect this largest and best equipped establishment of its kind in this city.

All the necessary machines and apparatus for the bottling of beer and wine or liquor from a hygienical point are in use to provide the public with a thorough sanitary product.

All orders received will have prompt attention.

Goods forwarded through the entire State of New Jersey. Express charges prepaid by us. 5 17 1mo

Jack Horner

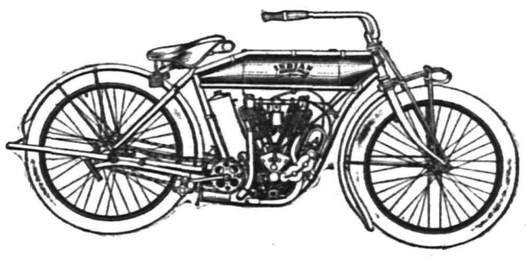

Agent for Pierce, Columbia, Crawford, Queen City, Reading Standard, Crown, Cyrus and Arrow BICYCLES.
Indian Motor Cycles, Pierce Vibrationless Motor Cycle.
Sporting Goods, Renting and Sundries.
26 and 31 Somerset Street.
TELEPHONE CONNECTION 3 1 tu th s tf

A Few Timely Hints---From Griffen's

Palmer Hammocks are exceptionally well woven of the very best material. These are the most popular hammocks made and the prices are very reasonable. With ordinary use one will last indefinitely.

Fireless Cookers—The easiest, most comfortable and economical way of cooking, at any season. Better get a Fireless Cooker now. We are selling three different makes at the following prices:

The Jewel Aluminium Firelsss Cooker.....$17.00
The Caloric, the latest patent Fireless Cooker.....$16.00
The Economy Fireless Cooker.....$10.00

The Pneuvac, "The Perfect Vacuum Cleaner."

We are still demonstrating the Pneuvac with great success. Now we'll be glad to show you, right in your own home, what a home-necessity the Pneuvac is.

Our Discount Policy
The best "premium" plan we know of—5 per cent. discount on all cash purchases of one dollar or more.

Delivery Schedule
All orders should be in the store at least 15 minutes before schedule time to insure immediate delivery.
West Delivery 7.30 a. m. 1.30 p. m. East Delivery 10 a. m. 4 p. m.

A. M. GRIFFEN
119-123 E. FRONT STREET, PLAINFIELD, N. J.
Two 'Phones 6—214

GO TO
MOORE & SCHEELEIN MARKET
for Fresh Jersey Meats and Poultry; also Fresh Jersey Vegetables. Extra Low Prices for Cash.
104 North Av., cor. Park. Tel. 463-R

THE RELATIVE-IN-LAW.

The cheap joke and certain horse-play behind the footlights have given undue prominence to the relative-in-law, but just why the scorn of scorns should have settled down upon the unoffending head of generic mother-in-law it is hard to say.

It is quite within the bounds of belief that this long-suffering woman has, in the great majority of cases, been the backbone of a limp and flabby household and the mainstay and financial support of the irrelevant young who have too soon shouldered the burden of matrimony.

Granted that these inexperienced heroes and heroines of their own drama or tragedy, will never learn younger, and should to their everlasting personal advantage be cast upon their own resources the much put upon relative-in-law has rescued them from obscurity and degeneration and has, perchance, spent her "all" upon them.

Penniless, she now eats "the husks" and "takes it" at every turn.

Is there any reason why I should be singled out and treated badly until the day of judgment by the man who ought to be grateful because my very own daughter is his adored wife?

Is it Christian to point the finger of scorn at your husband's mother, who has made him so fascinating a man that you yourself have chosen to fall in love with him?

Can the parents of little children expect them to grow up with a desirable respect for the family of which they are a part, or to live up to its traditions, when ridicule has been thrown in the direction of its older members?

If there is no house large enough to hold two families, why begin it? Your mother will never become your husband's "mother-in-law" until he houses her, or is prevailed upon to live under her roof because of your inability or weakness.

Many a young wife and her husband's mother might have remained the best of friends had they not foolishly depended on one another.

Removing Stoppers.

If you have any difficulty in removing a glass stopper from a bottle, hold the neck of the bottle in the flame of a lighted match for a few seconds; the stopper will then easily come out. If a top on a preserve jar resists all efforts to get it off, turn the jar top down in a vessel containing enough hot water to cover screw on jar; let it remain for a few seconds. It can then easily be unscrewed.

Sheen to Table Linen.

The cheapest and most ordinary table linen may be made to take a sheen as beautiful as the finest damask by ironing in this way: After linen has been carefully washed, boiled and rinsed, wring dry as possible and roll up in a dry sheet and leave for one hour. Iron till thoroughly dry. The linen escapes the wear and tear of swinging on line and keeps its shape better.

—Use Press Want Ads.

The Greatest Problem

confronting the widow left with the care of Life Insurance money is its safe and profitable investment. Under The Prudential Monthly Income plan, the Company pays the money to the beneficiary in monthly instalments as long as she lives, thus solving the problem finally and favorably.

THE PRUDENTIAL HAS THE STRENGTH OF GIBRALTAR

The Prudential

JUST EIGHT YEARS OLD

June 4th, 1902 - - - - - - June 4th, 1910

Deposits over $2,800,000.00

There's a reason for this rapid growth. It is

ADSOLUTE SAFETY
CORTEOUS TREATMENT
PROMPT & EFFICIENT SERVICE

that depositors want and they know that they get it here. You are invited to join the thousands who are now numbered among our depositors and participate in our success.

THE PLAINFIELD TRUST COMPANY

The bank that pays four per cent.

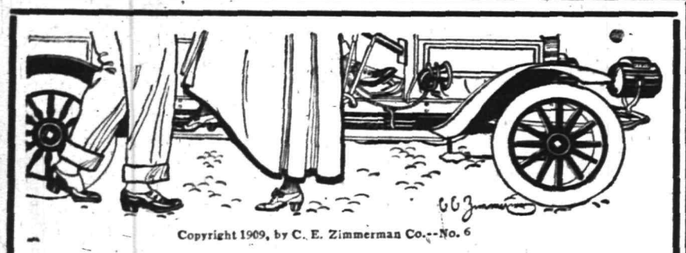

Copyright 1909, by C. E. Zimmerman Co.--No. 6

Elegance and Comfort

BOTH so desired in shoes, are possible if the stock is complete, and the salesmen are skillful in fitting the foot. Our store speaks for itself; and if you give us a chance, we will mighty soon show you our skill. We know how to fit shoes, getting the foot into the proper size, making them look right. We don't try to build your feet to suit the shoes; but we have shoes built to suit your feet.

F. A. Duttenhofer
SATISFYING SHOE STORE
161 East Front Street stuth Plainfield, N. J.

CITY NATIONAL BANK

4 PER CENT. INTEREST. on Savings Accounts, all amounts above $10.00.

3 PER CENT. INTEREST on Checking Accounts when the daily balance averages $500.00 and above.

YOUR ACCOUNT INVITED

Capital - - - - - $150,000.00
Surplus and Profits (All Earned) - $265,000.00

Putnam & De Graw

LARGE ASSORTMENT OF NEGLIGEE SHIRTS

"Lion" Brand Shirts at $1.00
"Sanspareil" Brand Shirts at $1.00
"Prospect" Brand Shirts at 50c
"Merion" Brand Shirts at 50c

TRY A PRESS WANT AD.

FOWLER FOR U. S. SENATE

(Continued from page 1.)

United States Senator was started by a man whom everyone loved. Foster M. Voorhees. He inaugurated the fight in this State in a message to the Legislature while he was Governor.

"Here is some information for you, a message that will ring from Sussex to Cape May, because it will decide the election of the next United States Senator. It is this: Two thousand men in Union county have signed pledges that they will not stand for any candidate for legislative office who does not promise to stand by the candidate for Senator who receives the highest vote at the primary. That number of voters is enough to determine the election."

D. E. Davis, of Elizabeth, offered the following resolutions, putting the gathering on record to force legislative candidates to declare themselves for popular expression of choice for United States Senators:

"Whereas, the Legislature of this State has already passed a law enabling the people to select their next United States Senator; and

"Whereas, the power to enforce this law resides in the people; now, therefore, be it

"Resolved, That it is the sense of this meeting that our next United States Senator shall be chosen by the people in accordance with said law.

"And, whereas, it is the interest and purpose of this meeting to secure this right to the people, not only now but hereafter; be it

"Resolved, further, That we do hereby pledge ourselves not to vote for any candidate for nomination or election to the Legislature who does not make the following declaration:

"'I do hereby solemnly declare upon my honor that if nominated and elected to the Legislature I will vote for that Republican for United States Senator who shall receive the largest number of votes cast in the State by the Republicans as their choice for United States Senator; and further, that I will do all in my power to secure the election of said Republican to the United States Senate.

"'I do further hereby solemnly declare upon my honor that I will do all in my power to secure such an amendment to the present primary law as will make it obligatory upon all candidates for the Assembly and Senate to make such a declaration as the above with regard to their respective party candidates for the United States Senate.'"

Congressman Victor Murdock, of Kansas, and Congressman George W. Norris, of Nebraska, in ringing speeches, riddled Speaker Cannon and his rules.

AMUSEMENTS.

"AS YOU LIKE IT"

will be presented by

THE COBURN PLAYERS

on the grounds of the

Plainfield Country Club

on

Tuesday Eve'g, June 7,

at 9 o'clock P. M.

Seats - - - $1.50

Tickets may be obtained at Miller's Drug Store, corner Park avenue and Fourth street, after Thursday 6 2 3

PROCTOR'S

VAUDEVILLE THEATRE.

Two Complete Vaudeville Co.'s Change Each Week, Monday and Thursday.

Select Vaudeville Acts.

Wood's Musical Trio; Gordon & Luckie, the Messenger and the Bell Hop; Eddie Horan, Eccentric Dancer; Art Laughlin, Monologuist.

BOYNTON BEACH

Regular Hops

TUESDAY, THURSDAY and SATURDAY
After June 14

DANCING

Thursday and Saturday this and next week.

Popular Sunday Concerts
2 to 5:30 P. M. 6 2 3

New Station Agent.

Walter Hoffman has been appointed station agent at the Grant avenue station to succeed Raymond Carver. Mr. Hoffman started on his duties on Tuesday. Mr. Carver has entered the Pullman car service.

Fell and Broke Leg.

Edwin H. Burrow, of West Fourth street, slipped on a sidewalk while walking on Madison avenue yesterday afternoon and fractured his right leg. Dr. A. H. Dundon is attending Burrow.

A vesper service will be conducted at the rooms of the Young Women's Christian Association tomorrow afternoon at 4 o'clock. The meeting will be in charge of Frederic H. Andrews.

WARREN CHAPEL CADETS PRESENT ENTERTAINMENT

The annual drill and entertainment of the Warren chapel Boy's Signal Corps was given last night at the Park Club before a large audience. The young soldiers acquitted themselves creditably in their manouvres and play and won unstinted applause from the audience.

In the manoeuvres the cadets gave the flag drill, awkward drill, butts drill, bugle calls, Mt. Melee movements, silent drils and other movements. Piano seections were rendered by Mrs. Harry L. McGee and W. J. Schoonmaker.

"Little Tiff" was the title of a oneact playlet which was cleverly enacted. The cast was as follows: Edith, Lester Chandler; Mary, Edson Day; Teddy, A. Stightz; Gubins, Marc Waldron; Finnegan, Ashley Bruner; Dusty Rhodes, Ray Klin-, captain, DeWitt Brokaw. The youthful thespians were drilled for the play by John P. Myers.

Mrs. John P. Townley and son, of East Second street, are spending a couple of weeks in the country.

James Buckley, son of Thomas Buckley, of Orchard place, has taken a position with a shipbuilding concern at Quincey Point, Mass.

THAT

SWELL SUMMER SUIT

LADIES, if you want it made to your order and to your satisfaction, in THE PREVAILING STYLES, with a guaranteed fit, come here WHERE FASHION REIGNS SUPREME.

S. Weintrob
LADIES' TAILOR AND FURRIER
409 WATCHUNG AVE.
PLAINFIELD, N. J.

HORSE SHOW

Plainfield Riding & Driving Club

JUNE 2, 3 and 4

Admission $1. Admission for Children, Coachmen and Grooms 50c. Grand Stand Seats 50c. Other Seats Free.

FOR RESERVED SEATS APPLY AT RANDOLPH'S AND MILLER'S DRUG STORES.

Express Train (Dining Car Attached) Leaving Liberty St., New York, at 12 m. (noon,) will stop at Plainfield the Three Days of the Show.

CHALMERS-DETROIT MOTOR CO. DETROIT, MICH., U.S.A.

The Center of Interest for Motorists

Our wonderful educational exhibit of Chalmers cars is attracting unusual attention from those who want to study the principles of motor car construction and operation.

See the "cut-out" Chassis showing every part of the Chalmers car in operation.

See the famous "Bluebird" which holds the world's 100 mile speed record and has won many other races.

See Lorimer and let him tell you what these cars will do.

See the cars that are not racing cars, but race simply to prove what speed, power, durability and consistency can be combined in a rightly designed, honestly constructed car at a medium price.

ADMISSION FREE

A. C. THOMPSON AUTO CO., 413-421 Park Ave. Tel. 1510.

WHAT IT MEANS TO BE AN AUTOMOBILE ENGINEER.

(By Andrew C. Thompson.)

Time was when a civil engineer had to call himself a surveyor, or the public didn't understand his profession, and when a mechanical engineer was thought to be just one degree removed from the man who wields a hammer and cold chisel. Of late years there has been a more general understanding of the engineering professions, but even now the layman, when you speak of an engineer, has a mental picture of a man in overalls handling a switch engine.

The profession of automobile engineering is probably less understood than any of the other branches of engineering. In one of the largest motor car factories in the country they still laugh at the head of the engineering department who was mistaken for—but that is getting ahead of the story.

A party of ladies were being shown over the plant. At last they reached the engineering department, where their guide introduced them to the chief engineer. The ladies were quite interested.

"Automobile engineer?" politely inquired one of them.

"Yes, madam," replied the man of science.

"How fascinating," said the visitor, "but do you know, I always thought they called them chauffeurs."

All of which shows that an engineer is without honor save in his own profession.

As a matter of fact, the engineering department is one of the most important in any large automobile factory. To be exact, the engineers are the men who make automobiles. To them must go much of the credit that motor cars have passed beyond the stage of "one lungers," which were wont to break down at the most critical moments.

Before a man has a right to call himself an automobile engineer, he must have acquired the most expert knowledge of a great many different subjects. He must have had a most thorough technical education—he may get this in college or out—but he must have it. He must know all about combustion engines; he must know how to design them, how to build them, how to refine them. He must be a mechanical engineer and also a designing engineer. He must be a metallurgist; he must be a chemist, and of course he is a mathematician. An automobile engineer is not necessarily an inventor. However, there are few of the high-class men of the profession who have not been granted letters patent on some of their brilliant new devices.

The Chalmers Motor Company, for instance, maintains a staff of about fifty engineers, designers, draughtsmen and experimental master mechanics. Headed by George W. Dunham, this company has an automobile engineering board second to none in the country; a force of men continually employed with the designing and testing of new features, always studying to make better the things already produced, ever advancing the science of motor car construction.

The first function of the engineering department is, of course, the designing of cars. An automobile must be of the right proportions, suitable for use through a certain range of road conditions and pleasing to the eye. A certain set of models must be decided upon and designed to meet the requirements and win the approval of an ever fastidious public.

For this work the Chalmers company has a force of six men, headed by an expert designing engineer. The designers themselves are of various nationalities, men who have studied the best automobile products of France, England, Germany, Italy and America. In designing any one model these men combine the best ideas of all countries, then add and improve through original features of their own to make the design suitable to the public which buys Chalmers cars.

When a design has been decided upon, it is submitted to the board of engineers. Its every detail is gone over, its advantages and disadvantages argued and its feasibility of manufacture thoroughly discussed. Perhaps it is accepted as it stands; perhaps it is turned back to the designers to me remade and improved. When a design is finally accepted it bears the O. K. of at least fifteen men, every one of whom is an acknowledged authority on automobile construction.

To carry out this design in practical manufacture, certain materials are of course needed. So, when a design is approved, the chief engineer and his staff take the original plans and purchase the materials with which to build one car. These materials are worked up in the model laboratory. Here is more than $35,000 worth of machinery—every apparatus, in fact, necessary to the building of a motor car—and a large force of expert mechanics. In this department, too, is a testing laboratory. The experimental materials are first tested. On machines designed for the purpose, steels, bearings, brakes, wheels and, in fact, all parts of the car, are put through tests which result in eventual dissolution.

The point at which a bearing goes to pieces, the strain which a wheel stands before breaking, the tensile strength of a gear shaft; all of these things are carefully recorded. Mufflers, carburetors, magnetos and so forth are worked to the limit of their endurance on running cars.

Then the best of this mass of material is selected for the building of the experimental car, which is built under the direct supervision of the engineering force.

When completed this car is given at least one year of grueling work. The engineers try it out on all kinds of roads, in all kinds of weather, up all kinds of grades from the Atlantic to the Pacific coast. If the machine shows even a minor weakness, it is sent back to the engineering department and corrected. At the end of its test it must pass a standardization which admits of no defect. It is proved perfect by this examination; permanent plans are then made from the original draughts, requisitions for materials are made out and the new model passes on to the factory to become an integer of the Chalmers output.

Even now, when the public is just learning the merits of the 1910 models, the engineering department's experimental car for 1911 has been on the road for months, enduring such trials as never become the lot of one automobile in 10,000 in ordinary use. And work is rapidly going forward on the designs for 1912. In a few months yet another experimental car will be going through its paces. In fact, there is always a new car made or making in the engineering department and there are always men laboring toward perfection in automobile construction. They are invariably one year ahead of the current manufacture, and often more. This means that no car is put on the market until more than twenty-five men, whose lives are devoted to the advancement of automobile construction, have said that it is lacking in no respect.

This is the work which gives a car stamina, which makes it "stand up" when it is called on for some extraordinary performance. In a word, it is the engineering department which has given Chalmers cars a reputation for strength, beauty and usability wherever automobiles are sold.

JUNE SIXTH.

1755—Nathan Hale, martyr to liberty, born; executed by the British Sept. 22, 1776.

THE DAILY PRESS.

THE WEATHER.

Unsettled weather tonight and Tuesday; moderate temperature; light to moderate variable winds. Maximum, 63; minimum, 58.

Established May 10, 1887. PLAINFIELD, NEW JERSEY, MONDAY, JUNE 6, 1910. Two Cents a Copy—$5 a Year.

THEIR WEDDING JUBILEE

Mr. and Mrs. Van Alstyne Hold Reception to Mark Event

RECEIVE MANY PRESENTS.

Many Friends Attend the Celebration Held at the Home on Watchung Avenue.

Mr. and Mrs. William VanAlstyne celebrated their golden wedding anniversary at their home, 730 Watchung avenue, Saturday night ,when they entertained a large number of relatives and friends. The reception was from 7 to 9 o'clock. The home was attractively decorated with flowers and palms.

Those who assisted Mr. and Mrs. VanAlstyne in receiving were Mrs. W. B. VanAlstyne, Mrs. George W. Sterling, of New York city; Mrs. Edward M. Sutherland, of Chatham Center, N. Y.; Mrs. Percy W. VanAlstyne, Mrs. John V. Beekman, Mrs. C. L. Goodrich and Mrs. Joseph A. Robinson, of this city.

Among the numerous gifts of gold and cut glass received, the one from the women of the Congregational church, of which the couple are members, was especially appreciated. It was a gold tea set.

William VanAlstyne, was born February 10, 1834, the eldest son of Mr. and Mrs. Isaac VanAlstyne, of Chatham Center, N. Y. His wife was Miss Helen M. Becker, the only daughter of Mr. and Mrs. Martin Becker, of Watervliet, N. Y. They were married in Albany, N. Y., June 4, 1860, by the late Rev. E. L. Magoon, pastor of the First Baptist church, that city. Their three children with their grandchildren were present at the reception, as was two of Mr. VanAlstyne's brothers of Chatham Center. The three sons are Louis I. and Percy W. VanAlstyne, of this city, and Dr. William Becker VanAlstyne, of New York. The grandchildren are Vreeland Gansvoort, Irving and Emma, children of Louis W. VanAlstyne, and Helen, the daughter of Dr. William B. VanAlstyne. The two brothers present with their wives were Mr. and Mrs. Andrew VanAlstyne, Mr. and Mrs. Franklin P. VanAlstyne, of Chatham Center, N. Y.

Mr. and Mrs. VanAlstyne have been residents of Plainfield since 1873 and have resided at their present home, 730 Watchung avenue, since 1876. Mr. VanAlstyne is the head of the firm of VanAlstyne & Co., commission merchants in New York, and members of the New York Produce Exchange. Though seventy-six years old, he is very active and goes to business every day. Two of his sons, Louis I. and Percy W., are associated with him in the firm. He is also a charter member of the Holland Society of New York city, of the Columbia County (N. Y.) Society and for over fifty years has been a member of Master Lodge, No. 5, F. & A. M., of Albany.

Twenty-five years ago the couple celebrated their silver wedding anniversary at their home here. They are members of the Congrgational church and the pastor, Rev. C. L. Goodrich, was present and made a few remarks on Saturday night.

Yellow and green were the prevailing colors in the parlors and dining room and red and green in the reception room. Mrs. L. J. Denton had charge of the decorations. During the evening an elaborate supper was served by DeMolli & Co., caterers.

Among the out of town guests were Mr. and Mrs. Frederick L. Deyo, Mr. and Mrs. E. Wittemore Bartow, Mr. and Mrs. Joseph Suydam, Mr. and Mrs. Elon S. Rogers and Mr. and Mrs. John M. Vreeland, of Brooklyn; Mr. and Mrs. George W. Sterling, Miss Elsie Sterling, Mr. and Mrs. Charles A. Chadsey, Miss Mabel Chadsey, Mr. and Mrs. Charles E. Bullock and the Misses Florence and Dorothy Bullock, Dr. and Mrs. W. B. VanAlstyne and Miss Helen VanAlstyne, of New York city; Mr. and Mrs. Hugh Galbraith, of Troy, N. Y.; Mr. and Mrs. Andrew VanAlstyne, Mr. and Mrs. Franklin P. VanAlstyne and Mrs. and Mrs. Edward M. Sutherland, of Chatham Center, N. Y.; Rev. and Mrs. John G. Gebhardt, of Mt. Vernon, N. Y.; Mr. and Mrs. George B. Vreeland, of East Orange; Mr. and Mrs. Robert Drummond, of Atlantic City. In addition there were a number of relatives and friends from this city.

Only Members Are Invited.

The Junior Christian Endeavor Society of Warren chapel will hold its closing exercises at the chapel tomorrow afternoon at 3:45 o'clock and only the members of the society are invited.

MISS BRUGIERE GAVE A DELIGHTFUL RECITAL

Whether it was because they were spellbound by the beauty of the singing or unaware that the program was ended certain it is that the audience which heard Miss Mathilde L. Bruguiere in a song recital in Hartridge auditorium awaited "Home Sweet Home," divinely sung before making a move to leave.

Not more than one hundred persons were present but they enjoyed a rare treat and the artist was smothered with floral gifts at the end. Miss Bruguiere was heard to best advantage in "Trendvoll and Leidvoll," Beethoven, where her complete mastery of the two voices showed her wonderful versatility. Again in the fifth act of "L'Africaine" she received a tremendous ovation.

It is to be hoped that we may have the pleasure of hearing Miss Bruguiere more frequently. She possesses great musical endowments, a rich voice of great range and an inimitable manner. She sings with equal facility in five languages.

Perfect self-possession and poise marked her entry and from beginning to end of the program had the closest attention of the audience. Ida Randolph-Smalley was the accompanist.

DEATH OF OLD TIME SCHOOL INSTRUCTOR

Chester A. Cleaves, one of the best known residents of Dunellen, died at the home of his son-in-law, G. R. Crandall, at that place this morning. Mr. Cleaves is survived by a wife, three daughters and three sons. The daughters are Mrs. S. W. Wakefield, of West Front street, Mrs. G. R. Crandall, of Dunellen, and Miss Mary Cleaves, a pupil nurse at Muhlenberg Hospital. The sons are M. H. Cleaves, of Watchung, and Frank W. and William W., of Warrenville.

Mr. Cleaves was a native of Biddeford, Maine, being born on March 10, 1839. He came to New Market in 1860 and for a quarter of a century he taught in different schools in this vicinity, including Watchung, Warrenville and at Martinsville. About forty-five years ago he married Hannah A. Mundy, at New Market, who survives him.

PLAINFIELD JACK TAR HOME ON A FURLOUGH.

Gabriel Paoli, son of Lawrence Paoli, of North avenue, a first class fireman on the U. S. Battleship Mississippi, is in town on a ten days furlough. Paoli has returned from New Orleans and other southern points and at the completion of his furlough he expects to go to Provincetown, Mass., where the usual summer drills and manouvers will be held.

Paoli is now on the first year of his second term of enlistment. He enlisted in 1902 and served on the gunboat Elcano in the Philippines. For a period of two years the gunboat did patrol duty in the rivers near Shanghai, China. After completing his first four years on the Elcano Paoli returned home on the Battleship Oregon and re-enlisted in April, 1909. Mr. Paoli's last visit to Plainfield was during the Christmas holidays.

W. de LaR. Anderson Secures Telegraph Connection with Principal Cities.

Through the branch office of Wrenn Bros. Co. (members of the New York, Boston and Chicago Stock Exchanges, and Chicago Board of Trade), located in the Babcock Building, Plainfield has now complete wire service to all the principal markets. As manager, Mr. Anderson invites your patronage.

5 23 3 oaw

Will Talk on Congo Free State.

The Plainfield Ministers' Association will meet Thursday afternoon at 4 o'clock in the parlors of the Crescent Avenue Presbyterian church, when Rev. Gabriel Reid Maguire will give a talk on "The Congo Free State."

King's Daughters' Lawn Party.

Invitations have been sent out by the Benevolent Band of King's Daughters for a lawn party to be given at the residence of Mrs. S. A. Ginna, "The Pines," on Thursday afternoon, June 9, from 3 to 6 o'clock.

—Neuman Brothers will have as a special tomorrow 800 quarts of fancy Jersey strawberries, two quarts for twenty-five cents. This is especially fine fruit.

MACHINISTS STILL OUT; SITUATION IS UNCHANGED

The only development in the strike situation of the printing press machinists today, was the conference between the foreman and Mr. Scott at the Walter Scott Printing Machine Works. Mr. Scott offered the men, through the foreman, a five per cent. increase in wages now and an additional fire per cent. increase in September. The offer was refused.

Otherwise there is no change in the situation today. The men still feel confident that they will win out. The local shop least affected by the strike is that of the Potter Printing Press Works. Potter's has always been an "ouen-shop" and less than a dozen men are out on strike from that shop.

All of the men are still out at the Hall plant and but few men are at work at Scott's shop.

Considerable excitement reigned at the Hall Printing Press Works at noon on Saturday when the strikers called to receive their weekly wages and were refused. A number of them also wanted to enter the shop and secure their tools, but the management also refused to accede to this request.

HOPE CHAPEL PROGRAM FOR CHILDREN YESTERDAY

Children's Day was appropriately observed at Hope chapel yesterday. In the morning, Rev. L. R. Howard preached a special sermon. The exercises in the Sunday school were greatly enjoyed. There were almost 300 members of the school present from little tots in the beginners' and primary department, who sang and recited, to the older members.

Addresses were made by the officers of the school. Rev. L. R. Howard offered prayer. Judge W. N. Runyon presided at the piano in the afternoon and the singing by the school was especially good. The children from the beginners' department who, under the direction of Mrs. E. E. Williams and Miss Edna Eckert, took part, follow: Frederick Weber, John LeMaira nd Elizabeth Cruikshank. Several of the pupils from the primary class in charge of Miss Flora Griffen, the superintendent, recited and sang. The singing of a song, entitled, "Pansy," by Carrie Hafner, was a feature. In addition Miss Eunice Eckert sang a solo, with the chorus by the class. The recital of the books of the New Testament and a song by the entire primary class completed their part in the program.

Frederic H. Andrews in the course of a few remarks, made reference to the death of Charles F. Abbott, who formerly lived here and was so much interested in the work of the chapel. For fourteen years he was a trustee of the Crescent Avenue Presbyterian church. John Leal and Rev. L. R. Howard in short addresses told of the significance of Children's Day.

These promotions were made in the afternoon:

From the cradle roll to the beginners' department: Walter Hetfield, Edna Parker, Thomas Thomas, John Carl, Marguerite Roseberry, Rebecca Riley, Charles Pound and Dorothy Duryee. These were added to the cradle roll; Margaret Riley, Ethel Williams, Leonard Martens, Evelyn Otts, Dorothy Vail, Arthur Bronson, Charles Henry Gray, Robert Duvier Hacquer and Warren John Legge.

A sermon in the evening on "Children's Day," was delivered by Rev. Mr. Howard. The choir at both services rendered several numbers appropriate to the day. G. Herbert Condict, superintendent of the school, was unexpectedly called south, and J. H. Manning, his assistant, presided at the afternoon exercises. During the morning service, Rev. Mr. Howard baptized the following children: Robert Duvier Hacquer, son of Mr. and Mrs. Archibald Hacquer, of Philadelphia; Charles Henry Gray, son of Mr. and Mrs. George Gray, of South Second street, and Warren John Legge, son of Mr. and Mrs. Frank Legge.

Y. W. C. A. Vesper Service.

Despite the rainy weather yesterday afternoon there was an attendance of twenty at the Y. W. C. A. vesper service. The meeting was conducted by Miss Harriet Mattison and an address was made by Frederic H. Andrews. Violin selections were rendered by Miss Wolfers, of Westfield.

Joseph Donato.

Joseph, the infant son of Mr. and Mrs. Michael Donato, of Watchung, died on Saturday. Interment was made at St. Mary's cemetery this morning.

SORG GREATEST WINNER

Luckiest Exhibitor at the Horse Show, Vanderbilt Being Second.

FLANAGAN ALSO FORTUNATE.

George Watson Captured Some Coveted Prizes, Too—Charles W. WeCutchen Likewise Did Well.

Society and King Horse vied with each other on the closing day of the Plainfield horse show Saturday, for attedance. The handsome show grounds never presented a more attractive appearance and one could not have wished for a more perfect day.

The grandstand, private boxes, parking spaces, as well as the spacious lawns about the ring were thronged the whole afternoon with handsomely gowned women, while men prominent in the horse show world and business were out in large numbers. A person who has visited all of the outdoor exhibitions, remarked that he had scarcely witnessed such a georgeous display.

It is difficult to say which event of the day was the most interesting, the program in its entirety being so uniformally good, and nearly every class was filled. In the list of awards Paul A. Sorg headed the list of ribbon winners with two championships, twelve blues, three reds and three yellows. Reginald C. Vanderbilt was second with four blues, one reserve, five reds and one white, while DeWitt C. Flanagan, one of the strong competitors, received three blues, one reserve, four reds and one white, and George Watson was awarded three firsts, four seconds and one third.

Mr. Sorg was in great luck Saturday, winning both champion harness classes. His Vanity Fair defeated Mr. Vanderbilt's Proebe Watton in one class, and the latter horse met another defeat in the competition for the Plainfield Riding and Driving Club cup, Vanity Fair again carrying off the blue.

Mr. Sorg's Lady Tuck won the champion class for harness horses over 15.2 hands with DeWitt C. Flanagan's entry Lord Russell second. After winning a blue in every saddle class in which he was exhibited, Henry R. Rea's Heartspinrg was awarded the tri-colored rosette in the champion saddle class defeating W. A. McGibbon's Rosalind.

Perhaps one of the most interesting classes of the day were those for breeding horses. This brought out stallions suitable to sire heavy harness horses. The contestants were shown in hand and their attendants had a lively time of it as around and around the ring they took their charges. From the first it was the opinion that Reginald C. Vanderbilt's Tiger Lillie was entitled to the blue, and the Sandy Point Farm entry was awarded the honors. George Watson's Florham Gentleman was given second place.

The class for hackney mares was also interesting. George Watson's roan mare Florham Nellie took first honors, forcing Reginald C. Vanderbilt's Silfield Venus into second place. The latter horse was shown with its offspring only five weeks old and this aroused the enthusiasm of the crowd.

The program of the day closed with the classes for hunters and jumpers. The first ,the Corinthian class, open to all, was won in grand style by J. E. Davis' Country Girl. There was some excitement in this class, when George Watson upon Initial, went down with his mount between the double hurdles. In an instant the horse was on its feet and the rider up, took the next hurdle in a clever manner.

The last class, No. 50, hunters, for the Watchung Hunt Club cup, was full of interest. The cup must be won three times to become winner's property. The winner on Saturday was P. Detrick's LaPalome, with Frederic Bull's Rock Crest second and his Knight of Elway third, while C. J. Fisk's Coronet was fourth.

This cup was won in 1906 by C. W. Fisk's Apple Jack; 1907, by L. E. Waring's Grand Slam; 1908, by Miss Mabel B. Hooley's Crusher; 1909, by C. E. Sherin's Interpreter.

The day's awards follow:

Class 8—Pair of harness horses over 15.2 hands. First, DeWitt C. Flanagan's bay g. Rataplan and bay g. Prince Charming; second, Paul A. Sorg's b. m. Puritan Maid and b. g. Precise; third, Paul A. Sorg's b. g. Pilgrim and b. g. Pioneer.

Class 42—Ponies under saddle over 13.3 hands and under 14.2. First, Somerset Farm's grey m. Lady Idol; second, Somerset Farm's ch. g. Roslyn; third, Joseph J. Ryan's ch. m. Yuma; fourth, Hugh Gormley's

(Continued on page 5.)

FREDERICK H. GODDARD WEDS MISS BENJAMIN

Miss Gladys Torrance Benjamin, daughter of Mr. and Mrs. Park Benjamin, of New York, was married Saturday afternoon to Frederick Worth Goddard, son of Mr. and Mrs. George H. Goddard, of this city. Only the immediate relatives were present at the ceremony which was performed at 4 o'clock at the home of Mr. and Mrs. Benjamin, 370 West 73rd street, New York, by the Rev. Dr. S. DeLancey Townsend, of All Angels' church.

The bride was given away by her father, and she wore an ivory satin charmeuse gown, with trimmings of point applique lace, and a tulle veil, arranged with a coronet effect of of point applique lace. Her bouquet was of lillies-of-the-valley and orchids. Her sister, Miss Dorothy Benjamin, was the maid of honor, and she wore pale pink chiffon and carried pink roses.

The two little flower girls—Mary Elizabeth Goddard, daughter of Mr. and Mrs. John Newton Goddard, and Mary McCall, granddaughter of the late John A. McCall—were in white lingerie frocks, with pink sashes. They carried baskets of ping sweetpeas. Stuart Johnston acted as best man. There were no ushers.

A large reception followed the ceremony. The bride, who is well known in New York society, is also noted as an author, having written a number of short stories and some poetry for various magazines. Mr. Goddard is a graduate of Amherst College, Class '98, and is engaged in the insurance business with Johnson & Higgins, of New York, insurance brokers.

EXCITING RACES AT THE DRIVING PARK

The local racing season was inaugurated at the Plainfield Driving Park on Saturday afternoon with a large attendance and exciting sport. Interest centered in the match race for $500 between two Metuchen pacers, J. Lawless' Bion Girl and H. Brautigan's Dick Welsh.

Dick Welsh, driven by Johnny Osborne, won first honors handily, finishing first in the first, second and third heats. Immediately after the race Mr. Brautigan, owner of the winning horse, presented a silver loving cup to its driver. The presentation was made in front of the grandstand. Osborne accepted the gift amid a storm of applause from the spectators.

The match race carded between Tokio and King Dillon, a Somerville horse, was declared off owing to a change in the ownership of the former horse, the new owner refusing to race. King Dillon, however, made an attempt to break the track record of 2:16½, but the best he could do was to travel the distance in 2.19.

Harry M., owned by George Record, covered an exhibition mile in 2.19¾. In the 2.20 trot and pace Dr. Bill and Mary S., the entries of Dr. G. Schluer, of Montclair, finished first and second respectively. The summaries:

2.20 Trot and Pace.

Dr. Bill, Dr. G. S. Schluer	1	2	2
Mary S., Dr. G. S. Schuler	2	1	1
Foxy Todd, W R. Hutchings	3	4	4
Kitty Mason, Joseph Bornman	4	3	3

Time—2.23¼, 2.22¾, 2.21¼

Match Race.

Dick Welsh, H. Brautigan	1	1	2	1
Bion Girl, J. Lawless	2	2	1	2

Time—2.24½, 2.26½, 2.27½, 2.26.

The officials were as follows: Judges, N. M. Giles, H. W. Evans, M. Quinn. Timers, Mr. Toman, Clarence Smith; starter, R. L. Edwards.

Pupils Give a Recital.

The young piano pupils of Miss Grace P. Karr gave a recital Saturday afternoon at the home of Miss Karr on Putnam avenue. The affair was largely attended, and a most ambitious program was given by the little folks, the selections being from the best known composers. The boys also entertained with the bugle calls and military march, and there was a violin selection by C. Everitt Banks.

Funeral of G. W. VanNest, Sr.

The funeral services of George W. VanNest, Sr., were held at 1:30 o'clock yesterday afternoon from the late home at Martinsville, and were largely attended by relatives and friends. Rev. Mr. MacGorie, pastor of the Mt. Horeb M. E. church, officiated. The burial was at Bound Brook.

—Use Press Want ads. They pay.

NEGRO DISLOCATES HIS WIFE'S JAWBONE

Samuel Hunt, a negro and ex-convict, engaged in a fight with his wife at their home on Muhlenberg place about ten o'clock yesterday morning. In the melee Mrs. Hunt was roughly handled by her husband and emerged from the fray with a dislocated jaw and other bruises.

The police were notified but just as the patrol arrived on the scene Hunt had made his escape through his backyard and boarded a moving freight train. That is the last seen of Hunt by the police.

The fight created considerable excitement in the vicinity and according to the neighbors, it was a sequel to a drunken brawl on the previous night, in which it is alleged that Hunt severely beat his wife. The woman's injuries were attended to by Drs. J. C. Anderson and Marcus L. Clawson.

Hunt was one of the participants with four other negroes in an assault on former marshal William Klein, which took place on Somerset street about six years ago. In the attack Klein was stabbed with a razor by one of his assailants. For his part in this affair Hunt served one year in State's prison at Trenton.

CHIEF BELLIS BUMPS INTO THE AUTO LAW

Chief of Police Bellis, of Somerville, bumped into the meshes of the automobile law in this city on Saturday afternoon when he was apprehended on Park avenue by Patrolman George Dobson for driving a numberless car. According to the law all cars must display their numbers both in the front and rear of the machine, but Chief Bellis' auto was minus the required numbers on both ends.

The action of Patrolman Dobson was a surprise to the Somerville chief, but the latter took his arrest in a diguified manner. Chief Bellis explained to Dobson that he was not aware that the number were not on the car.

The patrolman ordered Chief Bellis to appear for a hearing at the police station this morning, but owing to previous business engagement Chief Kiely put the case over to a future date.

MRS. KLINE'S FUNERAL TOMORROW AFTERNOON.

The funeral services of Mrs. William A. Kline, who died Saturday at her residence, 611 West Third street, will be held from the Mt. Olive Baptist church, of which she was an active member for over thirty years, tomorrow afternoon at 3 o'clock. Rev. Mr. Vaughn, the pastor, assisted by Rev. J. W. Mitchell will be in charge.

Mrs. Kline was forty-seven years old. She was born in this city and always lived here. Besides a husband, who is a doorkeeper in the State Assembly, Mrs. Kline is survived by seven sons, William Jr., Frank, Walter, Harry, Herbert, Fred and Foster Kline; also one daugter, Miss Ethel E. Kline.

Gave a Dinner Party.

During horse show week there were a number of dinners and luncheons given by Plainfielders for visiting friends. Among the dinners was one by Mr. and Mrs. Lewis E. Waring on Friday night at their home on West Seventh street. The guests included Mr. and Mrs. Reginald C. Vanderbilt, Mr. and Mrs. Sherman Joost, Mr. and Mrs. W. B. Tyler, Mr. and Mrs. W. L. Righter, Mr. and Mrs. R. M. Shepard, Fred Bull and Clarence Levin.

Proctor's Big Show.

"The Favorite," a big racing playlet, will be presented by Sullivan & Blake at Proctor's theatre today. It is a thrilling sketch of racing life. The Two Trents, comedians, and novelty and clog roller skate dancers, also appear on the bill with Edi and Mae Shaw, in the rollicking skit, "The Messenger Boy and the Maid," which is full of clean fun. Leslie Thurston, the "Queen of the Xylophone," together with the pictures completes the bill.

John Choyinski Fined.

John Choyinski, an eighteen-year-old boy, was fined five dollars in the city court by Judge Runyon this morning. Choyinski was charged with throwing stones at the glass insulators on telegraph poles on the Jersey Central Railroad tracks. William Peel was fined a like amount on the same charge last week. Choyinski was in the gang but he made his escape when Peel was arrested.

CHARLES F. ABBOTT DEAD

Former Member of Board of Education Dies of Heart Disease.

WAS SIXTY YEARS OLD.

Had Lived Here Nearly Thirty Years Before Removing to New York —Trustee of Crescent Avenue Church.

Charles F. Abbott who for nearly thirty years, was a prominent resident of Plainfield, died at 3 o'clock yesterday morning at his apartments at The Berkeley, 20 Fifth avenue, New York city. He was taken ill ten

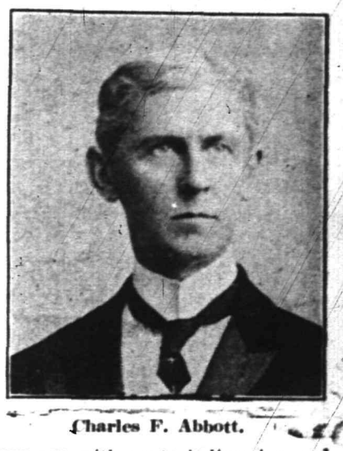

Charles F. Abbott.

days ago with acute indigestion and was apparently getting better when heart complications developed, causing his death.

Mr. Abbott was born at Herkimer, N. Y., sixty years ago, and for several years lived in New York. He removed here with his family in 1881, continuing his residence here until a year or so ago, when he removed to New York. He was a member of the Crescent Aveune Presbyterian church and for nearly fourten years was one of its trusteee. He was active in all departments of the church work and was greatly admired for his strong Christian character and kindly manner.

In 1895 he was elected a member of the Board of Education and served in that capacity for fourteen years, resigning last year, owing to the fact that he had changed his place of residence. Dr. B. VanD. Hedges was elected to succeed him. Mr. Abbott was always greatly interested in school affairs here and devoted a great deal of his time to the advancement of the cause of education here, rendering valuable services.

Mr. Abbott was associated in business with the Warner Brothers' Company, corset manufacturers, for over thirty years, and for many years was in charge of the concern's business in New York. He established an enviable reputation for business integrity and through his efforts the business of the company grew to enormous proportions.

Mr. Abbott is survived by a wife, who has been seriously ill, but is now much improved; one daughter, Mrs. James R. Blake, of this city; three sons, C. Westley Abbott, of Paterson; Gordon W. Abbott, of New York city, and Robert Abbott, of Bridgeport, Conn.

Owing to the illness of Mrs. Abbott, private funeral services will be held from The Berkeley Hotel, New York, tomorrow noon, and the burial will be in Hillside cemetery.

High School Concert.

The annual concert to be given by the Plainfield High School pupils on Saturday evening, June 11, promises to be one of the most interesting they have ever given. Mrs. George Wilton Sellick, of New York, whose singing charmed everybody last year, will be heard in a group of songs, and also in the soprano part of that interesting work "The Wreck of the Hesperus," by Anderton, which occupies the first half of the program. The second act of "the Mikado" with a High School "all-star" cast will appropriate scenery and costumes will close the program. The characters have been assigned as follows: The Mikado of Japan, Charles L. Lewis; Nanki Poo, Cldye Doane; Ko Ko, S. B. Howe, Jr.; Pooh Bah, Roy Titsworth; Yum Yum, Miss Laura Bristol; Pitti Sing, Miss Bessie Alpaugh; Peep Boo, Miss Meta Pennock.

Hudson for Immediate Delivery.

We can make immediate delivery on one or two Hudson touring cars; only five more available this year. A. C. Thompson Auto Co. ***

—Lovers of strawberries will have an exceptional opportunity tomorrow to secure fancy Jersey berries at Neuman Brothers. Choice fruit at two quarts for 25 cents.

SPECIAL—Watch papers later in the week for a Ribbon Sale. This sale will arouse the buying enthusiasm of every woman within 25 miles of Plainfield.

A. E. FORCE & CO.

THIS WEEK you will find all through the store special and important price reductions that you will not find specially mentioned in this ad.

2nd Week of the June Muslin Underwear and White Goods

sale continue with unflagging zeal. All lines are again replenished and prices will continue just as low as the first week. No need of quoting prices; you know we will stand back of every quotation we make---enough said.

Wash Goods

The time is ripe for buying your Wash Materials. We have the biggest stock in this section to select from. Fine printed lawns in beautiful color combinations; prices, yard 10c to ..... .25

GINGHAMS—The most staple and fancy kind from 10c to ..... .25

PERCALES—The finest prints and the best colors; 50 different kinds to select from, 12c to ..... .14

SHIRTING MADRAS—The handsomest patterns we have ever shown; price 25c to ..... .39

WASH SUITS AND DRESSES—Wash Dresses in plain and small checks will be sold this week for $4.50

MIDDY BLOUSE DRESSES—Yankee Girl Dresses, plain white and fancy trimmed, $4.50, $5.50 and $5.98

LINEN DRESSES—Made of pure Irish linen, from $10.98 to $18

WHITE DRESSES—In a magnificent line of the best styles, from $2.98 to $12.50

MEN'S SUIT CASES in leather and matting in all the best makes and styles, from $1 to $10

LADIES' Fibre Matting Cases and Bags, all the new shapes; prices from 39c to $7.50

This Week we will feature HOUSEFURNISHINGS, which are located in our basement show room. Everything needed for the home will be found here in abundance. See large show windows.

SCREEN DOORS—Plain and fancy in all the wanted sizes, from 98c to $1.49

WINDOW SCREENS—15 to 36 inches high; prices run from, each, 18c to ..... .49

WIRE SCREENING—Fine mesh for doors from 18 to 36 inches wide, from, yard, 9c to ..... .18

POULTRY WIRE—From 2 ft. 1 inch mesh to 5 ft. 2 inch mesh; prices, a running foot, from 2c to 5

LAWN MOWERS—High wheel, easy running, 12 inch, $2.98; 14 inch, $3.25; 16 inch for $3.50

RUBBER HOSE in 25 and 50 foot lengths; special value a foot, at 12c and ..... .16

HOSE REELS—Made good, heavy and strong; special value ..... .75

HOSE NOZZLES at 35c

SURE GRIP Hose Clamps at, each 5

SPRINKLING CANS, galvanized and japanned, 1 to 12 qts., 19c to ..... .55

ICE CREAM FREEZERS, the Alaska, 1 to 6 quarts, $1.59 to $3.75

JAP-A-LAC—All the best colors, ¼-pint to 1-quart size, 15c to ..... .75

LIQUID VENEER—A furniture polish, 25c and 50c per bottle.

SWIFT'S PRIDE CLEANSER for bath tub, sinks and floors, 3 cans ..... .25

CROQUET SETS, $1.19 to $3

STEP LADDERS—3 to 6 feet high, 75c to $1.39

SPONGES for house-cleaning, 10c to ..... .35

NORTH POLE FREEZERS, all galvanized, 1 and 2 quart sizes, $1.00 and $1.25

REFRIGERATOR PANS—3 sizes, at 29c, 35c and ..... .39

OIL STOVES—The new perfection, blue flame, 2 and 3 burners, with and without cabinet tops, with $6.98 and $9.50; without $10.98 and $14.50.

PADDED SLEEVE BOARDS—This week's price will be ..... .25

GLASS Water Pitchers, from 19c to ..... .59

GLASS Water Sets, 6 glasses and pitcher, fancy, set ..... .98

BERRY SETS—Colored glass, special value, set ..... .65

GLASS VASES ..... 10c to 25c

TOILET SETS ..... $2.49 to $6.98

YACHT MOPS ..... 50c to 59c

SELF-WRINGING MOPS 39c

BROOMS, 50c value 39c

Announcement

from Millinery Department. Sale of FLOWERS, 5,000 BUNCHES of the most exquisite kinds, styles and colors that this city has ever seen at the price. They will go on sale TUESDAY and as long as they last will be sold for

19c, 25c and 49c a bunch

These flowers are values up to $2.00 and will never be duplicated at this price again.

CLEARANCE SALE OF SAILORS.

All Sailor Hats that sold up to $2.49 will be offered this week for ..... .98

RUG DEPARTMENT.

Special showing of Axminster, Tapestry Brussels, Royal Sarouk, Wool Fibre Crex and Fibre Rugs in a big variety of new patterns, prices run from $8.75 to $25

GREAT TRUNK DISPLAY.

The largest and most complete line of good trunks in this section. We carry only the very best makes and grades from the ordinary steamer trunk to the fine wardrobe at $30.00. You can save money by coming here for your trunk wants.

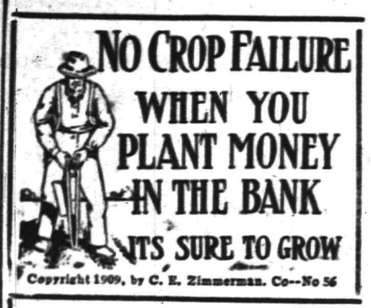

THERE IS A CERTAINTY TO MONEY DEPOSITED IN THE

Plainfield Savings Bank

Interest 4 Per Cent.

Assets - - - - - - - $1,060,000

TAKE CARE OF YOUR ROOF

HAWTHORNE'S ROOF PAINT

A GREAT METAL PROTECTOR for Sheet Iron Surfaces, Fancy Iron Fences, Iron and Tin Roofs, Tanks, Fire Fonts, Smoke Stacks, Iron Pipes, Iron Bridges, Boilers, Shingled and Felt Roofs, and All Other Metallic Surfaces.

STRYKER & LAYTON

SOMERSET HOTEL, 97 SOMERSET STREET

THIS PAINT WILL LAST FROM 10 TO 20 YEARS. ALL WORK GUARANTEED

6 1 3m

GO TO

MOORE & SCHEELEIN MARKET

for Fresh Jersey Meats and Poultry; also Fresh Jersey Vegetables. Extra Low Prices for Cash.

104 North Av., cor. Park. Tel. 463-R

said that a number of dogs were bitten, but no one knows how many as the dog, which was a stranger, came through town about 3 o'clock in the morning, running through the yards and biting all dogs he came in contact with.

The weekly meeting of the Epworth League was held last night in the class rooms of the Methodist church. On account of the stormy weather the attendance was small.

The baseball team has moved the grandstand from the grounds on Westfield avenue to the old grounds on the corner of Park avenue and the trolley.

Elias Southard fell off a chair at his home yesterday morning and fractured his arm. The injury will keep him from work for several weeks.

The weekly B. Y. P. U. meeting of the Baptist church was held last night in the parlors of the church.

Mr. and Mrs. George Harper, of Front street, entertained relatives from out of town over Sunday.

The local ball team open the season Saturday afternoon with a game with the Plainfield team.

James Lindsay, of Plainfield, was the guest over Sunday of Henry Demarest, of Front street.

SOUTH PLAINFIELD.

Frank Philip reeeived a bad cut on the hand Friday while cutting grass with a sickle. The little finger of the left hand was almost severed.

Miss Celia McCaffrey, of Wilkesbarre, Pa., is spending a few days with her sister, Mrs. P. F. Kaine.

The committee to arrange for the firemen's carnival on July 4 met Friday night in the fire house.

Thomas Wallace's Funeral.

The funeral of Thomas Wallace, who died suddenly on Thursday night, was held at the undertaking parlors of A. M. Runyon & Son, 402 Park avenue, this afternoon at 2:30 o'clock.

HAHNE & CO.

IMPORTERS · NEWARK'S STORE BEAUTIFUL BROAD, NEW AND HALSEY STREETS · RETAILERS ·

The Most Industrious Store in Newark---The City of Industry

White Waists---Half Price

Famous Christy Made

Thousands of Superb, Dainty Waists, in This, Our Yearly June Sale

The big feature of this year's sale of white waists will be a lot of over Five Hundred of the **Famed Christy Make**—known the country over as the best produced. The name of "Christy" on a waist is gurantee of its goodness, beauty and originality, and we are proud to be able to offer such a fine big line at this time. We count it one of the best purchases we ever made.

The Christy Waists

Nearly 200 of these waists are separately boxed. Included are many sample waists tho not the kind drummers have had on the road which are often mussed and soiled—every waist is fine and fresh.

The laces and embroideries employed in the making are of the finest hand loom and hand made imported embroideries, French, German and Valenciennes and other laces of the finest weaves, including some real hand made. The body materials include the sheerest lawns, batistes, mulls, imported crepes, marquisettes and linens. Some have charming yokes, others with front of all-over embroideries. There are high and low necks, short, three-quarter and long sleeves.

Some of these waists are high-class novelties; others are strictly tailored with plaited frills—but why try to describe the very many styles this great lot brings us. Come and see them for yourself and be delighted.

The sizes included are 34, 36 and 38.

The regular prices run from $3.95 to $26.50 and one-half and more will be cut from this great sale as follows—

3.95 to 4.50 Waists 1.95 — 5.95 to 7.00 Waists 2.95

7.95 to 8.95 Waists 3.95 — 10.00 to 14.50 Waists 5.00

Highest Grade Waists, regularly sold at **$15** to **$36.50** each, will be sold at **$7.50** to **$13.50.**

Big Lots of Other Waists

One-Third to One-Half Less Than Regular

Two other manufacturers of renown contribute several lots of beautiful waists for this notable June event.

Having finished their usual season's product they made up their odd lots of materials for us at less than usual cost, giving us dozens of their most attractive styles—high and long necks, three-quarter and long sleeves—some with beautiful fronts of hand-loom Swiss embroidery; yokes of medallions and lace insertions; some with entire waist embellished with exquisite medallions of lace and insertions of embroidery; sizes running from 34 to 44.

2.50 to 3.50 Waists 1.50 — 4.00 to 4.50 Waists 1.95

4.95 to 5.50 Waists 2.95

Many waists are from our regular stock; some of them have been handled, others odd lots and broken sizes—**reduced to half** our regular prices and included in this sale.

AMONG OUR NEIGHBORS

THE DAILY PRESS may be obtained from the following Newsdealers and Agents. 10c a week.

CITY.

Wagner & Moorhouse, The City Market, 122 North Ave.
Mrs. Louise Skelly.....129 North Ave.
Walter Dunn.....179 North Ave.
Timbo & Co.....216 Watchung Ave.
W. C. Burns.....212 Watchung Ave.
Jos. Moledesky.....247 West Front St.
Mrs. M. Jenson....657 West Fourth St.
Union News Co.....R. R. Station
J. C. Field, Jr.....411 Park Ave.
R. A. Laing.....149 W. Front St.
A. D. Mallison..Fourth and Liberty Sts.
M. Estil.....111 Park Ave.
Debele & Stahl.....113 Somerset St.
W. H. Olmstead....331 Watchung Ave.
T. A. Garthwaite..Cor. 4th & Watchung
J. Mottley..Cor. E. 3rd & Richmond Sts.

SUBURBAN.

Dunellen .....R. Peters
New Market..... Coriell
Bound Brook.....Union News Co.
Somerville.....Jacob Genert
Westfield....C. F. Wittke, A. E. Snyder
Westfield.....L. Glasser
Scotch Plains.....Charles Elliott
South Plainfield.....Hamilton
Fanwood.....Charles Elliott
Netherwood.....W. H. Olmstead

SOMERVILLE.

The annual meeting of General Frelinghuysen Chapter, D. A. R., was held Friday afternoon at the home of Miss Louise Anderson, on West Cliff street. The officers are as follows: Regent, Mrs. Anne E. Reed; first vice-regent, Mrs. A. McWilliam; second vice-regent, Mrs. Joseph J. Carter; secretary, Mrs. Charles H. Bateman; treasurer, Miss E. Gertrude Nevius; registrar, Miss Louise Anderson; historian, Mrs. W. S. Southwicke; executive board, Mrs. Joseph S. Frelinghuysen, Miss Otis and Mrs. Hardwicke.

Horace Vanderbeek, of West Main street, a student at Cornell University, has been named by the faculty of Cornell as in charge of the engineer corps of the college. This is an appointment on merit and is regarded as a well deserved promotion.

Mrs. J. H. Kenny and children, who spent a month with her sister, Mrs. G. Van Nortwick, left Friday for Ocean City, to spend the summer in her cottage there.

Mrs. John Petry had the women's prayer meeting of the Reformed church at her home on West Main street, Friday afternoon.

Mr. and Mrs. Guy H. Noble, of Altamont place, are entertaining Mrs. Newton Noble and son.

Mrs. George Sanborn left Saturday morning for Naples. She expects to be abroad three months.

Miss Hilda Fegley, of Bath, Pa., is the guest of her sister, Mrs. Joseph M. Lambruskin.

Mr. and Mrs. O. G. Allen have been spending the week at Asbury Park.

Mrs. E. P. Aller is visiting Mrs. Whillock at Asbury Park.

DUNELLEN AND VICINITY.

Everett Giles, who was injured about a month ago by being run over by his father's delivery wagon, is now at home, having been discharged from Muhlenberg Hospital.

Mrs. Ella Kennedy and family are now settled in the up-to-date new home recently completed on Washington avenue.

Former Postmaster P. W. Brakeley has returned from Lakewood considerably improved in health.

W. Irving Fenner has accepted a position at Dover. He visited friends in the borough yesterday.

Miss Bertha Schenck has returned to Belleville after a visit with Mr. and Mrs. Ed Herlick.

Mr. and Mrs. Silas Neiler have taken possession of their new home on Lincoln avenue.

Mrs. W. A. Knox has been visiting her sister at Middletown, Conn., who has been quite ill.

Former Mayor William Wyckoff is confined to his home by an attack of throat trouble.

Mr. and Mrs. J. W. Gangloff entertained friends from New York yesterday.

Mrs. Kate Snowdon is entertaining Miss Kittie Marsh, of Morristown.

Mr. and Mrs. Alfred Osmun have returned from a visit to Quakertown.

Mrs. Helen Farrier is recovering from a fall sustained last week.

The Borough Council will hold its regular monthly session tonight.

Miss Emma Danz is the guest of friends in Brooklyn.

Miss Fannie Jenner has returned from Trenton.

PLAINS AND FANWOOD.

The town had another mad dog scare early Saturday morning. It is

CASTORIA

For Infants and Children.

The Kind You Have Always Bought

Bears the Signature of Chas. H. Fletcher

Mathushek & Son

PIANOS and PLAYER PIANOS

With our Player Piano in your home, all you require is the music rolls in order to produce your favorite music. No previous knowledge of music is required to enable you to render in a faultless style any kind of music desired, whether it be classic, operatic, popular song, dance music or the simple home melodies.

It offers splendid aid to the student, furnishing at a nominal cost a musical education of inestimable value. We are prepared to quote attractive terms for the exchange of your silent piano for one of our superb Player Pianos. Standard music rolls, obtainable everywhere, may be used.

We manufacture, sell, rent, tune, repair, exchange and move. If you cannot call, 'Phone 1365 and your wants will be supplied.

MATHUSHEK & SON PIANO CO.

310 West Front Street, Plainfield, N. J.

Gayle Hardware Co.

SELLS RELIABLE

Garden and Flower Seeds, Garden Tools and Wheelbarrows, Poultry Netting and Wire Fencing, Lawn and Garden Fertilizer.

LAIRE'S CELEBRATED LAWN GRASS MIXTURE—LAWN MOWERS SHARPENED

GEM DOCKASH COUNTESS DUCHESS RANGES

OUR FAMOUS TRIO

Royal Granite Steel Ware

TEL. 398 FRONT ST. and PARK AVE.

TRY A PRESS WANT AD.

M. Hemingway & Sons' 100-yd. Spool Silks, in all the newest colorings, also black & white, for this week only, regular 10c spool 7c.

More For Your Money at—

Tepper's

PLAINFIELD, NEW JERSEY

Milward's Needles, all sizes, also assorted, regular 5c pkg., best known needle in the world, for this week 3c.

A NOTION SALE Starting Tuesday Morning and Ending Saturday Night

5c Needle Point Pins 3c.
Made by Jewel Pin Co., full count, spring temper needle points 3c
10c Glass Head Pin Cubes 6c.
100 pins to cube, black and white, good value at 10c....6c
10c Feather Stitched Braid 7c.
6-yard piece, white and colors, fast colors 7c
5c Discrella Collar Support 3c.
Absolutely invisible, best for open work collars....3c
5c Gladys' Hooks and Eyes 3c.
Two styles of eyes to card, never rust, all sizes, each....3c
5c Atlas Hooks and Eyes 3c.
Come with invisible eyes, made by De Long Hook and Eye Co., card 3c
5c Tape Measures 3c.
Double, stitched ends....3c
10c Linen Tape Measures 7c.
Heavy twill, will not stretch, 7c
10c Corset Steels 7c.
4, 5 and 6 hook, will fit any make of corset....7c
5c Pair Shoe Laces 3c.
4-4, 5-4, 6-4, black and tan, heavy tubular, pair....3c
5c Tie Lace, 3c Pair.
Mercerized, 30-in., black and tan, as good as 10c value elsewhere, pair....3c
5c Hair Pin Cabinet 3c.
150 pins to cabinet, assorted sizes, straight and crimped....3c
10c Hair Pin Cabinet 8c.
350 pins to cabinet, assorted sizes, straight and crimped...8c
20c Silk Soutash Braid 15c.
Our regular 20c braid, 12 yds. to piece 15c
39c Dressing Combs 29c.
Made by Goodyear Hard Rubber Co., sold elsewhere 39c...25c
49c Dressing Combs 35c.
Goodyear Hard Rubber Co., fine and coarse teeth....35c
10c Fine Tooth Comb 7c.
Also made by Goodyear Hard Rubber Co., always a leader at 10c 7c
25c Fine Tooth Comb 18c.
Goodyear make, both coarse and fine teeth 18c
12c Dress Shield 9c.
Made by Kleinert, named, light weight, regular 12c....9c
25c Piece Carpet Binding 19c.
10 yards to piece, all colors, 19c
25c Shopping Bags 17c.
Extra size, made of strong heavy cord 17c
All Size Button Moles 3c Dozen.
Every size made at the uniform price, dozen 3c
25c Scissors 18c.
Made of fine tempered steel, handy for embroidery and work basket 18c
10c Barber's Linen Thread 7c.
200-yard spools, black and white, sold regularly at 10c...7c
15c Angora Braid 11c.
This well known brand sold all over at 15c and more....11c
29c and 39c Jet Buttons 19c Doz.
All sizes, also the new coat size, excellent value, dozen..19c
25c Dressing Combs 18c.
Made by Goodyear Hard Rubber Co., regular price 25c....18c
6c Dexter's Knitting Cotton 2c.
Odd colors only, no black or white, to close out, ball....2c
25c No Rip Hoz Stocking Protector 15c.
A new patented article to protect hosiery from ripping; ask to see them.
No. 1 Wash Ribbon, 10-yard Piece, 12c.
Blocked Wash Ribbon, fast colors, pink, blue and white..12c
No. 1½ Wash Ribbon, 10-yard Piece, 15c.
Blocked Wash Ribbon, fast colors, pink, blue and white..15c
No. 2 Wash Ribbon, 10-yard Piece, 22c.
Blocked Wash Ribbon, fast colors, pink, blue and white..22c
No. 3 Wash Ribbon, 10-yard Piece, 29c.
Blocked Wash Ribbon, fast colors, pink, blue and white..29c
8c Duplex Safety Pins 5c.
Also Clintons, all sizes, best safety pin made, card....5c
No. 2 Kleinert's Featherweight Shield 15c.
This well known Shield in No. 2, our regular 19c quality....15c
No. 3 Kleinert's Featherweight Shield 18c.
This well known shield, No. 3, our regular 22c quality....18c
No 4 Kleinert's Featherweight Shield 21c.
This well known shield, No. 4, our regular 25c quality....21c
No. 5 Kleinert's Featherweight Shield 24c.
The well known shield, No. 5, our regular 29c quality....24c
No. 2 Kleinert's Gem Shield 19c.
Most popular dress shield made, regular 25c value....19c
No. 3 Kleinert's Gem Shield 24c.
Most popular dress shield made, our regular 29c quality....24c
10c 1,200-Yard Spool Dressmakers' Favorite 7c.
This well known brand for the special sale 7c
15c Pearl Buttons 10c Doz.
This lot of pearl buttons includes odd lots of our 12½c to 15c doz. quality, doz....10c
10c Linen Corset Laces 7c.
These are full 8 yards long, guaranteed pure linen....7c
5c Linen Corset Laces 3c.
5 yards long, guaranteed pure linen 3c
M. Hemingway & Sons' Darning Silk 4c.
A new product of this world-wide famous concern....4c
50c Assorted Belt Buckles 25c.
This includes the new pearl buckles for wash belts....25c
5c Alex King's 500-yard Spool Cotton, 3 for 10c.
The well known King's Cotton, regular 5c spool, 3 for....10c
25c ½-lb. Box Dressmakers Pins 19c.
The Lenox Brand, full weight, regular 25c box....19c
25c Broom Covers 18c.
A broom saving devise, saves your corn....18c
39c and 50c Shell and Amber Barrettes 25c.
10 styles to select from, made extra strong, some hand carved, at 25c
25c Hair Turbans 10c.
Our regular 25c Turbans, covered with net....10c

SHAMROCKS TAB UP ANOTHER VICTORY

The Shamrocks downed the North Plainfield Juniors in a sharp contest on Hope Common on Saturday by the score of 8 to 6. The Shamrocks excelled in batting, making twelve bingles to their opponents seven. The teams lined up as follows:

Shamrocks—Kyle, c; Mullen, p; Renz, 1b; B. Smith, 2b; Hanrahan, 3b; V. Hanrahan, ss; H. Burke, lf; E. Smith, rf; Blunt, cf.

North Plainfield Juniors—Meyer, c; Bergen, p; Brightham, 1b; Trotter, 2b; Warnock, 3b; Asman, ss; H. Meyers, lf; Hickey, rf; S. Conshay, cf.

Shamrocks .....0 0 0 2 0 3 1 1 1—8
N. P. Juniors...1 0 0 0 3 0 0 0 2—6

DUNELLEN WIELDS THE WHITE WASH BRUSH

Dunellen scored an easy victory over New Providence on Saturday afternoon, whitewashing the haymakers by the score of 14 to 0. The Dunellenites had a merry time bingling the ball, Piddington and Ramsberger leading the swatting procession with four and three hits respectively. The game was also marked by some fast fielding, four double plays figuring in the contest. Giles played a crackerjack game at second base, accepting all of his nine chances in faultless fashion. The score:

Dunellen.

	R.	H.	PO.	A.	E.
Giddes, ss	1	0	0	4	0
Frommeyer, ss	1	0	1	1	2
Giles, 2b	2	1	5	4	0
Miller, cf-lf	1	0	0	0	0
Ramsberger, 3b	3	3	2	5	1
Montross, p	2	1	1	1	0
Nonamaker, lf	2	1	2	0	0
Dodwell, c	1	2	6	1	0
Piddington, 1b	1	4	10	0	0
Clark, rf-cf	0	1	0	0	0
Garretson, rf	0	2	0	0	0
Totals	14	15	27	16	3

New Providence.

	R.	H.	PO.	A.	E.
Beers, 2b-lf	0	0	1	1	1
Frazer, ss	0	2	1	1	0
Adams, cf	0	0	1	0	0
Parcells, 1b	0	0	12	1	0
Molitor, p-2b	0	1	1	3	1
L. Montross, lf-p	0	2	0	6	0
Higgins, 3b	0	0	3	2	3
Burgmiller, c	0	0	4	0	0
Benbrown, rf	0	1	1	0	0
Totals	0	6	24	14	5

New Providence.0 0 0 0 0 0 0 0 0—0
Dunellen .....1 4 2 1 0 0 4 1 5 x—14

Double plays—Giddes, Giles and Piddington; Ramsberger and Giles; Giles and Piddington; Molitor and Parcells. Three base hit—Giles. Two-base hits—Garettson, Ramsberger, J. Montross, L. Montross, Nonamaker, Dodwell, Piddington. Struck out—By J. Montross, 6. Base on balls—Off J. Montross, 1; off L. Montross, 2; off Molitor, 2. Umpire—Mr. Scott.

Y. M. C. A.'S TROUNCE THE METUCHEN NINE

Y. M. C. A. scored an easy victory over Metuchen at the latter place on Saturday by the score of 9 to 4. The locals outbatted the Middlesex club by a big margin, everybody getting a safety with the exception of Slocum.

Slocum had eleven strikeouts to his credit and limited the Metuchenites to three bingles. Kempson was the only one of the opposing side able to connect with his delivery. The score:

Y. M. C. A.

	R.	H.	PO.	A.	E.
Murphy, rf	0	1	1	0	1
Taylor, 3b	0	1	1	1	0
Hand, c	1	1	11	1	0
Fritts, lf	0	1	1	0	0
Miller, 2b	2	1	2	2	1
Coyle, ss	3	2	1	0	0
Collier, cf	2	1	1	0	0
Dumont, 1b	1	2	8	0	1
Slocum, p	0	0	1	4	0
Wilcox, cf	0	1	0	0	1
Totals	9	11	27	8	1

Metuchen.

	R.	H.	PO.	A.	E.
Glenfield, ss	0	0	2	4	2
Clarkson, 2b	1	1	2	0	0
Kempson, cf	1	3	3	0	0
Winiger, c	0	1	6	1	1
Boyer, p	0	0	1	1	0
Ayers, 1b	0	0	10	0	0
Corbin, rf-3b	0	0	0	0	1
Trotter, 3b	0	0	1	2	0
Noe, lf-p	1	0	0	2	0
Sweeney, lf	1	0	2	2	0
Gould, lf	0	0	0	0	0
Totals	4	5	27	12	4

Y. M. C. A.....0 1 0 3 3 0 1 0 1—9
Metuchen .....0 0 0 0 0 3 1 0 0—4

Two-base hits—Dumont, 2; Wilcox, Kempson, Winiger. Sacrifice hits—Hand, Winiger. Struck out—By Slocum, 11; by Noe, 2; by Boyer, 3. Bases on balls—Off Slocum, 4; off Noe, 3; off Boyer, 1. Hit by pitched ball—Slocum. Stolen bases—Murphy, Taylor, Hand, Fritts (2), Miller (3), Coyle (3), Collier (3), Slocum, Wilcox, Clarkson, Kempson, Ayers, Noe, Sweeny. Double plays—Glenfield to Clarkson; Slocum to Dumont. Umpire—Fred Starkins; scorer, C. H. Line. Time of game—1h. 35m.

The Somerville-Flemington game at the latter place ended in a row with the score 2 to 1 in favor of Flemington at the seventh inning period. Somerville refused to continue the game owing to a decision by Umpire Parker. A coacher started to run home from third base while the pitcher held the ball and a baserunner on third was declared out.

Bound Brook shut out the C. R. R. nine by the score of 9 to 0 at Bound Brook. The railroaders got only two hits off Ortleib.

At High Bridge, the Whitehouse aggregation was taken into camp by the score of 5 to 1 by the High Bridge A. A. Brewer, the former local pitcher, was in the box for the Peachtown team.

Store Open Evenings Until Six o'Clock—Open Saturday Nights as Usual.

BAMBERGER'S
"THE ALWAYS BUSY STORE"
MARKET, HALSEY & BANK STS.

Boys' Wash Suits

1.50, 2.00 and 2.50 values for $1.00

The Most Important Sale of Its Kind Ever Held in this Vicinity.

Here is the best piece of boys' clothing news that the mothers of Plainfield have ever had the good fortune to read. The best sale of boys' wash suits ever held in Newark or elsewhere, for that matter. How we secured these dandy little suits to sell at such a figure, or where we secured them, are matters of secondary consideration. The fact remains, they're here and in tremendous quantities, too. This is the biggest deal of its kind that we have ever consummated, and we hope every parent who can possibly do so will get here tomorrow and carry away a supply of these suits. The more you buy, the more money you will save. Russian blouse styles in sizes 2½ to 8 years, and blouse styles in sizes 5 to 10. Neat patterns in galatea, madras and chambray. Many pretty models to select from. Trimmed with red, blue or white. Cut full and roomy. Exceptionally well made. Made to retail at $1.50, $2.00 and $2.50, special while they last

$1.00

L. BAMBERGER & CO.
NEWARK N.J.

Best Quality Ice 35c a hundred
We Are Selling the BEST ICE at the LOWEST PRICES
Special Prices will be given to large consumers on application,
Plainfield Ice & Supply Co.
ICE, COAL, LUMBER, MASONS' MATERIALS, Etc.
222 MADISON AVE. Tel. 1040 and 1041

JACK MARTIN JUMPS THE WORCESTER CLUB

Jack Martin, the local boy, who has been playing splendid ball for the Worcester club in the New England League, returned home yesterday. Martin's reason for quitting Jesse Burkett's aggregation was owing to the refusal of Manager Burkett to increase his pay. Burkett wanted to farm the West End boy out to Newport, but Martin objected to this procedure.

Clifford Randolph is now wearing a Troy uniform in the New York State League. During the recent financial troubles of the Binghamton team, Manager Jack Warner sold him to the Trojan management for a neat sum. Randolph is rated as one of the star twirlers in the league and he will no doubt shine brilliantly in the collar and cuff city.

Lou Wiltse is being utilized as a combination pitcher and first baseman at Syracuse. Wiltse is now covering the initial sack for the Salt City aggregation during the absence of Heimeyer, the regular first baseman.

Flick Luyster, the Elizabeth pitcher, well known to local fans, was critically injured on Saturday afternoon in a game between the Wilson and Fayetteville clubs in the Eastern Carolina League. In the ninth inning Luyster was struck in the head by a pitched ball. He was knocked unconscious and taken to the hospital. It is reported that his recovery is doubtful.

The Ramblers, of New Providence, defeated St. Mary's nine, of Stony Hill, at the former place by the score of 14 to 11.

Yale conquered Princeton in the first game of the series at New Haven by a score of 4 to 2.

The P. H. S. first team defeated the P. H. S. freshmen on Crescent Oval Saturday morning by a close score of 5 to 4. The game lasted for fourteen innings, both sides playing fast ball.

The freshmen is one of the speediest little teams the P. H. S. have had in a long time. This was their first defeat of the season. The freshmen won the championship series of the class games of the school and defeated many outside teams.

Grisley and Weber were the star batters for the freshmen each batting in two runs. Grisley batted out four singles and Weber two singles and a two-bagger.

Grisley did good work in the box and Nash caught an excellent game behind the bat. Ricketts and Rosenson did fast work on the diamond for the freshmen.

For the first team Lidgate, Clarke and Doane were the stars. Terry and VanZandt did fine work as the battery.

HOPE CHAPEL TAKES FAIRVIEW'S MEASURE.

In a fast game on Hyde Field Saturday morning the Hope chapel baseball nine was victorious over the crack Fairview team by the score of 3 to 2. The batteries for Hope was Walls and T. Heron; for Fairview, Harper and C. Smith. Walls allowed but one hit and was backed up in grand style by his team mates, while Harper had three hits against him and for errors were made by the Fairview players. The teams lined up as follows:

Hope chapel—G. Leighs, cf; T. Heron, ss; A. Walls, p; T. Heron, 2; C. Bunn, 2b; H. Overland, 3b; A. Porter, lf; G. Snyder, 1b; P. Bunn, rf; W. Marsh, rf.

Fairview—M. McDonough, rf; C. Harper, p; W. Birch, 3b; C. Smith, c; V. Goldsmith, 2b; E. Kenney, 1b; F. Lowe, lf; J. Harper, cf; F. McDonough, ss.

Umpire—Mr. Miller; scorer—Jas. Heron.

CHARITY ORGANIZATION REPORT FOR MAY.

The Charity Organization Society had a busy month in May according to this report:

Cases in charge on first day of the month, 98; number cases taken up, 19; cases re-opened, 7; total number of cases in charge during the month, 130; cases held over without active treatment, 7; cases under active care during the month, 124; women given work from C. O. S., 2; men to whom woodyard work was given, 0; calls by applicants, 41; calls by consultatives, 144; visits to or in behalf of cases by members of office staff, 382; friendly visitors active, 13; cases visited by friendly visitors, 23; number of committee meetings held, 12; aggregate attendance to all committee meetings, 51; cases admitted to institution, 5; cases referred to clinic, 6; hospital cases investigated, 7; tuberculosis cases aided, 17; letters written, 95; letters received, 90.

Charles H. Lyman and family, of Washington avenue, left Saturday for Avon, N. J., where they will spend the summer.

—Try a Press want ad. They pay

SPORTS
NEWS AND NOTES
BY GEORGE E. FIRSTBROOK

BASEBALL POOLS.

NATIONAL	Sat.	Sun.	Mon.	Tues.	Wed.	Thurs.	Fri.	Total
Pittsburg	4							4
New York	2							2
Chicago	0							0
Boston	1							1
Cincinnati	8							8
St. Louis	1							1
Brooklyn	9							9
Philadelphia	4							4
AMERICAN								
New York	3	2						5
Detroit	10	2						12
Philadelphia	7	0						7
Boston	6	1						7
Cleveland	2							2
Chicago	2	0						2
Washington	8							8
St. Louis	0	2						2

NATIONAL LEAGUE RECORD.

	W.	L.	Pc.
Chicago	25	13	.658
New York	25	15	.625
Cincinnati	19	18	.514
Pittsburg	18	18	.500
St. Louis	20	21	.488
Brooklyn	19	22	.463
Philadelphia	14	22	.389
Boston	15	26	.366

Yesterday's Results.
There were no games scheduled yesterday in the National League.

Saturday's Scores.
Cincinnati, 8; New York, 2.
Brooklyn, 9; Pittsburg, 4.
Boston, 1; Chicago, 0.
Philadelphia, 4; St. Louis, 1.

Games Today.
St. Louis at New York.
Cincinnati at Brooklyn.
Chicago at Philadelphia.
Pittsburg at Boston.

AMERICAN LEAGUE RECORD.

	W.	L.	Pc.
New York	25	11	.694
Philadelphia	26	12	.684
Detroit	26	16	.619
Boston	21	17	.553
Cleveland	15	19	.441
Washington	17	23	.425
Chicago	12	22	.353
St. Louis	8	30	.211

Yesterday's Results.
New York, 2; Chicago, 0.
Detroit, 2; Philadelphia, 0.
St. Louis, 2; Boston, 1.

Saturday's Scores.
New York, 3; Chicago, 2.
Detroit, 10; Philadelphia, 7.
Boston, 6; St. Louis, 0.
Washington, 8; Cleveland, 2.

Games Today.
New York at St. Louis.
Boston at Chicago.
Washington at Detroit.
Philadelphia at Cleveland.

EASTERN LEAGUE RECORD.

	W.	L.	Pc.
Toronto	24	16	.600
Newark	24	17	.585
Providence	18	16	.529
Rochester	20	18	.526
Buffalo	19	19	.500
Baltimore	18	19	.486
Montreal	14	21	.400
Jersey City	13	24	.351

Yesterday's Results.
Buffalo, 3; Montreal, 0.
Jersey City, 10; Providence, 4.
Baltimore at Newark; rain.

Saturday's Scores.
Baltimore, 2; Newark, 0.
Providence, 4; Jersey City, 1.
Toronto, 3; Buffalo, 2.
Buffalo, 5; Toronto, 4.
Montreal, 8; Rochester, 6.

Games Today.
Providence at Newark.
Baltimore at Jersey City.
Rochester at Toronto.
Buffalo at Montreal.

SIX GAMES ROLLED IN TWO-MAN TOURNAMENT.

There was some classy pinning in Campbell's two-man tourney Friday night. The scores follow:

Wm. Myers	210	201	178
Matthews	209	213	214
	419	414	392
Laing	173	175	162
Blatz	184	184	194
	357	359	356
Eller	193	199	198
Vanderbilt	167	224	197
	360	423	395
Meyer	167	217	172
Matthews	196	177	224
	363	394	396
Eller	182	191	156
Vanderbilt	199	214	186
	381	405	342
Laing	174	148	169
Blatz	183	173	205
	357	321	374

The Grant Avenue Terrors defeated the East Front street Spiders by the score of 18 to 17 in an eleven inning contest on Saturday. The Terrors are open to challenges from the Y. M. C. A. Juniors and other local nines. Address James Fitzgerald, West Fourth street.

PLAINFIELD DOWNS THE ELIZABETHIANS

Plainfield annexed the first game for the Union County baseball championship on Crescent Oval Saturday afternoon, defeating the Elizabeth A. C. by the score of 5 to 1. Ragged fielding was in a large measure responsible for the defeat of the county seaters.

The visitors outbatted the locals eight to five but they were unable to place their hits advantageously off of McLaughlin. Reickert, was in the box for Elizabeth. He twirled a fair article of ball, but he was handicapped by poor support.

Splashes of brilliant playing by Nelson and Carlstrom enlivened the game from a spectacular standpoint. Barnes and Martin also performed in their usual fast style. Lidgate supplanted Halfoster in right field in the sixth inning. The score:

Plainfield.

	R.	H.	PO.	A.	E.
Martin, 2b	1	1	0	4	0
Boyd, cf	2	0	1	0	0
Barnes, 1b	0	1	10	0	0
Emery, 3b	0	0	1	0	0
Carlstrom, ss	2	1	3	1	0
Nelson, c	0	0	9	2	0
McLaughlin, p	0	0	0	5	0
Halfoster, rf	0	0	1	0	0
Schott, lf	0	1	0	1	0
Lidgate, rf	0	1	1	0	0
Totals	5	5	27	13	0

Elizabeth.

	R.	H.	PO.	A.	E.
Leed, rf	0	2	2	0	0
Hefferman, c	0	2	6	0	1
Seiler, lf	0	0	1	0	0
Waldron, ss	0	0	1	1	1
Eichler, 3b	0	0	2	0	0
Moore, cf	0	1	2	0	0
Seitz, 2b	0	0	1	2	0
Kling, 1b	0	1	7	0	1
Reickert, p	1	2	0	2	2
Totals	1	8	24	5	6

Score by innings:
Plainfield .....0 0 2 1 0 1 : 0 x—5
Elizabeth .....0 0 0 0 0 1 0 0 0—1

Two-base hits — Leed, Moore. Strike outs—By McLaughlin, 8; by Reickert, 8. Bases on balls—Off Reickert, 2. Stolen bases—Martin, Boyd (2), Carlstrom, Lidgate. Passed balls—Hefferman, 2. Hit by pitched ball, Boyd, Carlstrom. Left on bases—Plainfield, 6; Elizabeth, 3. Umpire—Waters. Time of game—1hr. 25m.

GESANGS SHUT OUT NETHERWOOD A. C.

The fast Gesang and Turn Vereins shut out the Netherwood A. C. on Saturday by the score of 3 to 0. The game was a pitching battle between Luthman for the Turners and Frederickson for Netherwood. The Gesangers were able to negotiate only three hits off the Netherwood boxman, while the Netherwoods found Luthman's delivery for six scattered hits. Both teams performed at a lightning clip in the field. The score:

Gesang and Turn Verein.

	R.	H.	E.
E. Luthman, 1b	0	0	1
B. Hansen, 2b	1	1	1
Moran, lf	1	0	0
H. Hansen, c	0	0	1
Ayares, 3b	1	1	1
Hann, ss	0	0	0
Post, rf	0	0	1
Stagard, cf	0	1	0
N. Luthman, p	0	0	0
Totals	3	3	5

Netherwood A. C.

	R.	H.	E.
V. Terry, ss	0	1	1
Wahl, cf	0	1	0
Lamberton, 3b	0	1	1
M. Terry, c	0	1	1
Coon, 2b	0	0	0
Smith, rf	0	0	0
Kiely, lf	0	0	0
Meyer, 1b	0	0	0
Fredrickson, p	0	2	0
Peterson, 1b	0	0	0
Totals	0	6	4

Left on bases—G. T. V., 3; N. A. C., 3. Two-base hit—Ayares. Double plays—E. Luthman to Ayares to Hann; Hann to Luthman; Hansen to Hansen. Stolen bases—Ayares (5), Moran (3), Hansen, Hann, Stagard, Coon, Terry. Earned runs— G. T. V., 1. Struck out—By Luthman, 12; by Frederickson, 14. Base on balls—Off Luthman, 1; off Fredrickson, 1. Hit by pitcher—Ayares. Coon out hit by batted ball. Umpires—Mr. Fredrickson and Mr. Curtis.

(Other Sporting News on Page 9)

Mr. Blatz Appointed Counsel.

Judge Atwater, in the Court of Common Pleas at Elizabeth today, appointed Francis J. Blatz, of this city, as counsel for Katharine Johnson, the "Gypsy Queen." The first hearing in the case will be held Wednesday morning.

—Use Press Want ads. They pay.

THE DAILY PRESS.

Home News. Independent in Politics.

A. L. FORCE, Editor and Proprietor.

Published Daily, except Sunday, at 3 p. m.

105 NORTH AVENUE.

TELEPHONES:
Editorial, 1300. Business, 1301.

Two cents a copy. Ten cents a week $5.00 a year in advance. Delivered by carrier or by mail. No extra charge for papers mailed to points in the U. S. and Canada.

The Daily Press has the most complete carrier and mail service of any paper in the metropolitan district.

Any subscriber failing to receive a single issue will confer a favor by notifying the business office.

Advertising rates mailed on application.

Copy for Change of Advertisements to ensure change for same day must be at the office by 9 a. m.

Branch Office.

Newark—F. N. Sommer, 794 Broad street. (Advertiser Building.)

Newark—Dalsimer Agency, 156 Market street.

June 6 in American History.

1742—General Nathaniel Greene, distinguished Revolutionary soldier, born; died 1786.

1755—Nathan Hale, martyr to liberty, born; executed by the British Sept. 22, 1776.

1799—Patrick Henry, orator whose eloquence aroused the American colonials, died; born 1736.

1813—James Lawrence, naval captain, fell in battle on the United States frigate Chesapeake; born 1781.

1867—Colonel Theodore O'Hara, soldier and poet, died; born 1820.

1909—Colonel Alexander Kelly McClure, noted journalist long prominent in Pennsylvania politics, died in Philadelphia; born 1828.

ASTRONOMICAL EVENTS.

(From noon today to noon tomorrow.) Sun sets 7:24, rises 4:25; moon rises 4:05 a. m.; 8:08 a. m., eastern time, new moon in constellation Taurus with the sun.

Plainfield, N. J., June 6, 1910.

PERSONAL.

L. T. Koons and D. J. Scott, of this city, have been guests at the Hotel Wolcott, New York, for a few days.

Mrs. Eliza Martin, an aged woman residing on Linden avenue, the borough, is very ill and is not expected to recover.

Mrs. Jean M. Sites and daughter, of New York, have returned to Plainfield for a few weeks stay and will be located at 132 Crescent avenue.

Dr. Norman H. Probasco, of this city, is stopping at the Hotel Wolcott, New York, for a few days visiting his brother, Dr. Walter Ellsworth Probasco, of Chicago.

Precy A. McVoy, of East Front street, who submitted to an operation for appendicitis on Friday at Muhlenberg Hospital, is doing nicely. The operation was performed by Dr. George W. Endicott.

Miss Elizabeth Richmond, of Scranton, Pa., fiancee of Hervey Fisk, and Mrs. Osborn Bright, formerly of this city, were guests of Mr. and Mrs. Lewis E. Waring at the horse show on Saturday.

Mr. and Mrs. L. P. Fuerstman, and daughter, and Mr. and Mrs. J. Ingalls, of New York, were guests of William L. Saunders at the horse show on Saturday. Mr. Ingalls is the editor of the Engineering and Mining Journal.

CHRISTIAN FIELD.

Communion services were held at the Temple Baptist church yesterday morning, following the sermon, the subject of which was "A Communion Meditation." The right-hand-of-fellowship was extended to two members.

Under the auspices of the Christian Endeavor Society a strawberry ance ice cream festival will be held on the lawn of the Temple Baptist church, Thursday afternoon and evening, beginning at 3 o'clock. If the weather is inclement the affair will be held on the following day.

—Use Press Want Ads.

The subject of former Mayor William L. Saunders at the Plainfield Business College commencement at the Plainfield theatre on Friday night will be "Qualities That Bring Success in Business." Miss Grace Carroll will render two contralto solos.

Headquarters for

Gibson's

RYE.

E. C. Westcott, Agent.

115 East Front Street.

Woodhull & Martin Co.

OSTERMOOR

$30 MATTRESS for $16.98

We have just received from Messrs. Ostermoor & Co. a lot of their regular $30 Mattresses, which they had made up for a big hotel in New York State that burned down about the time they were ready to deliver them. These Mattresses are full size, made in two parts, weight full 60 pounds, 15 pounds more than regular; made with round corners, 5 inch inseam borders and covered with beautiful mercerized French Art twill ticking. We urge immediate action on this special offer, as our supply is of necessity limited; while they last you can buy them for $16.98

$12.50 MATTRESS for $8.50

Here's the greatest Mattress Bargain you've ever heard tell of. A large Mattress Concern making strictly high grade elastic cotton felt mattresses decided to quit making mattresses and devote their factory to the making of adjustable bed couches. We made them an offer and secured their entire stock of mattresses. Among the lot was fifty of their $12.50 advertised mattresses. They are in two parts, weigh 50 pounds, made with round corners, 5 inch inseam borders, covered with satin finished dust-proof ticking and are moth and vermin proof. We could sell them readily at the regular price; while they last you can buy them for $8.50

Porch Screens

made of the outside bark of the best selected bamboo in 10, 8, 7 and 6 foot sizes.

Natural color $1.50, $1.25, $1.00, 75c
Green finished $2.00, $1.75, $1.50, $1.25

LAWN MOWERS

The "Drexel," made by the Phila. Lawn Mower Co., the Standard mower makers of the world; 8-in. wheels; 3 blades; 5 1-4 inch cylinder, single pinion, geared on both sides; far superior to all other mowers of its class and equal to any high grade machine on the market; made in 18, 16, 14 and 12 inch sizes, at .....$4.50, $3.98 & $3.50

NEW MADRAS CURTAINS

In a variety of colors, in stripes and oriental designs; suitable for portieres and windows; prices ranging from $5.25 down to $1.25

(Carpet Dept., 2nd Floor.)

MATTINGS

HODGES HOFI MATTING.

Made of vegetable fibre, soft, pliable and odorless; an ideal sanitary summer floor covering; sewed and laid like carpet; turns under, will not break; is absolutely odorless, double face, hence a double wear. Comes in a wide choice of artistic colors and stylish designs. Per yard, 65c, 55c, 45c and 30

WINDOW SCREENS

The Porter Adjustable kind are the best.

Size, 18 high and 33 wide 20c
Size, 22 high and 33 wide 25c
Size, 24 high and 33 wide 30c
Size, 24 high and 37 wide 35c
Size, 28 high and 37 wide 40c
Size, 30 high and 37 wide 45c

Sale Palace Go-Carts, 5.98 instead 7.50

The "Palace" has already proved its merit by actual service. So you know what you are getting when you buy one of these vehicles; if you don't, it's easy enough to learn, for anybody who has ever used one will tell you the "Palace" is the best-made, easiest-running, the safest and most comfortable go-carts made.

SPECIAL INDUCEMENTS ON PAPER HANGING

During this month we will make special inducements on all kinds of painting and paper-hanging. We are in a position to give you very low figures on any kind of work you want done. We guarantee all work to be done in a first-class manner by expert mechanics. Come in and talk it over with us. No trouble to show goods and no charge for estimates.

"All Wall Papers now on sale at Reduced Prices."

Summer Needs

We have used our best efforts to give you a complete line of Well Assorted SUMMER GOODS. Everything new and fresh, no leftovers, as we always close out all season goods each year. Just the things you most need at the lowest possible price. . . . . .

HAMMOCKS — AWNINGS
SWINGS — REFRIGERATORS
SETTEES — VUDOR SCREENS
CHAIRS — BAMBOO SCREENS

Remember, we have the best assorted stock of Furniture, Rugs, Carpets, Beds and Bedding, and our reputation for a square deal is a well-known fact

Shirley & Johnston

Babcock Building

House Cleaning Time

is here and there will be a lot of work; we can help you by doing it for you. We clean Blankets, Comfortables, Lace Curtains, Portieres, Table Covers, Cushion Covers, Mantle Scarfs, Piano Covers, Doilies, Centerpieces, etc.

Lace Curtains should not lay over Summer with the dust and old starch in, those two combined will rot the fabrics in a short time. Also, don't give the moths a chance to eat the greasy part on your blankets, let us clean them now.

All Goods Kept Free of Charge Over Summer

Keller's Cleaning Establishment

'Phone 857-J — 125 Park Ave.

Putnam & De Graw

LARGE ASSORTMENT OF NEGLIGEE SHIRTS

"Lion" Brand Shirts at.....$1.00
"Sanspareil" Brand Shirts at.....$1.00
"Prospect" Brand Shirts at.....50c
"Merion" Brand Shirts at.....50c

John S. Lewis

Artesian Well Contractor.

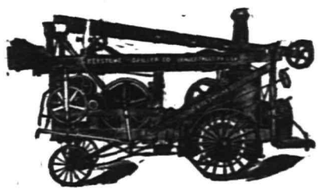

Estimates Cheerfully Given.

Box 173,

Scotch Plains, N. J.

ESTABLISHED 1864

THE FIRST NATIONAL BANK OF PLAINFIELD.

A COMMERCIAL BANK WITH SAVINGS and SAFE DEPOSIT DEPARTMENTS.

A. J. Brunson, President
J. A. Smith, Vice-Pres.
D. M. Runyon, Cashier

DO NOT HARBOR THE IDEA

that only large accounts are welcomed by this Bank.

We appreciate the fact that small accounts frequently grow to large ones.

Desirable Accounts, no matter how small, are invited and accorded the same treatment as large ones.

Borough National Bank

BERKELEY HEIGHTS.

The Township Committee Friday night refused to give indorsement to the wholesale license application of A. Lizanno for his place at Plainfield and Springfield avenue. A petition asking for the granting of the license was presented by Angelo Dei Duco. A resolution was attached providing for the consent of the committee, and asking Judge Atwater to allow Lizanna a license.

In opposition to the petition, Frank C. Shaffer presented a letter from a committee of the "Circles on the Square," to which were annexed letters from the prosecutor of Somerset county, the judge of the Common Pleas Court of Somerset and a police officer of Brooklyn. The tenor of each was against the license being granted.

Township Committeeman Henry S. Fulerton announced that he would not vote either way on the question, and Shaffer and Oeschsner refused to consider it.

Colonel Parker, justice of the peace of Berkeley Heights, put in a word for Lizanna. He called William Jeffery and others associated with him "liars and thieves." He withdrew his remarks, but added: "I will put it differently—Mr. Jeffrey is deceiving the whole township."

Twenty new lights were ordered to be distributed on the Horseshoe road and Lyde's Falls road.

TWO ARE ARRESTED IN A BOGUS COIN CASE.

Five counterfeit coins, four dimes and one quarter, were found in the possession of Peter Jordon, of Anna street, when arrested by Patrolman McCormack, at Elizabeth, charged with passing bogus coins on storekeepers in the upper section of that city. The charge was also made against Abraham Rubin, of South Park street, in that place, who was arested with Jordan.

For a long time the police have been on the trail of an alleged gang of counterfeiters who have been operating in that city. Chief of Police George C. Tenney has received many complaints from business men who had been fooled by the bogus money.

Chief Tenney, after getting his initial clue, detailed two detectives on the case. Patrolman McCormack was sent to the saloon of Charles Lefchick, 48 Washington avenue, where it had been learned two men who had bogus coins in their possession were drinking.

When searched at police headquarters five counterfeit coins were found in Jordan's pockets. Rubin had no money of any kind. The coins were evidently made from a plaster Paris mold. They were bright and glossy and had not been in circulation.

Chief Tenney and several of the detectives visited the homes of the men today.

—Try a Press want ad. They pay.

STATE BAR'S SESSION.

Secretary Completes Arrangements for Annual Meeting.

Lawyer William J. Kraft, of Camden, secretary of the New Jersey State Bar Association, has sent out the announcement of the annual meeting of the association, to be held at the Hotel Chelsea, Atlantic City, June 17 and 18.

Prominent speakers will address the association at the different sessions, as is the custom. Governor Fort, Chancellor Pitney and Chief Justice Gummere, as well as the associatte justices of the Supreme Court, the vice-chancellors, judges of the United States Court have been invited to attend. The business session on the afternoon of June 17 will be followed in the evening by the ladies' banquet.

WASHING GLASS.

Great care should be taken when washing glassware. Two perfectly clean pans should be provided, one for moderately hot and another for cold water. Wash the glasses well in the first, rinse them in the second and turn them down on a linen cloth folded two or three times, to drain for a few minutes. This is done to prevent the edges of finely cut glasses from being nicked. When sufficiently drained wipe with a cloth and polish with a finer one.

Decanters and water jugs are tedious pieces to clean. Fill them about two-thirds with hot but not boiling water and put in a few pieces of well-soaped brown paper or throw in some bird shot. Allow them to stand for two or three hours; then shake the water up and down in the decanters; empty them, rinse well with clean, cold water and place in a suitable position to drain. When dry polish them inside and outside, as far as possible, with a fine cloth.

If the decanters are very badly stained on the inside a little muriatic acid should be added to the water instead of the brown paper or shot.

Fine pieces of coal placed in a bottle with warm water and shaken for some time will also remove stains.

STARCH MAKING.

To make starch, allow one-half pint of cold water and one quart of boiling water to every two tablespoonfuls of starch. Put the starch in a large saucepan and pour on the cold water, stirring all the while with a spoon to remove all lumps. When the mixture is smooth place the pan on the hot stove and pour boiling hot water over the starch, continuing the stirring. If made properly the starch will thicken immediately. It very ofen happens that the water is not at boiling point when being poured on the starch, and in this case it will not thicken, and must, therefore, be emptied into a clean vessel and placed on the fire to boil. When smooth remove from the stove and strain. Set aside to cool, taking care that it is covered so that a skin will not form over the top. To give a shiny and smooth appearance to the linen when ironed, stir a piece of wax candle three or four times in the starch. This will also prevent the iron from sticking.

Scene in "As You Like It," to be presented by the Coburn Players at the Plainfield Country Club, Tuesday, June 7.

Dalzell Wins Fight.

Pittsburg, June 6.—John Daizell won the Republican Congress nomination in the Thirtieth district on Saturday in the hardest political fight of his career. His victory is by a margin of only a few hundred votes.

Salad Dressing.

One tablespoon sugar, one teaspoon each of salt and mustard, a dash of ceyenne pepper, one egg, one cup of vinegar. Cook in double boiler until real thick. When cold add about one-half cup of cream whipped.

LOCAL AMUSEMENTS

The performance of "As You Like It," to be given on the grounds of the Plainfield Country Club, tomorrow night by the Coburn Players, will be one of the most unique and altogether enjoyable entertainments of the season. The illusion of open-air performances is well-nigh indescribable. The green lawn, the trees and the witchery of the limelights transform the scene to a reality and the spectator seems to see real life instead of actors playing their parts.

Stages will run between the clubhouse and the end of the trolley line from 6 o'clock until after the play, and the Plainfield Country Club will provide every convenience and comfort for the large number of patrons who will probably witness the performance.

Mrs. Robt. Lowry, of East Seventh street, has been spending the week-end at Lewisburg, Pa.

THE DRAWN-IN GOWN.

Women are still insistent in the matter of the retention of the slender silhouette, and, although skirts have taken unto themselves a more voluminous outline, there is a straight effect secured on most of the evening gowns by a drawn-in effect near the lower edge of the skirt.

This is secured in many ways. There is a clever manipulation of the fulness of the tunic by gathering the edges into a deep silk or satin hem. This varies in width, and is a straight band or a deep-pointed fold.

The fulness of the outer skirt is also held in by a deep hem of contrasting color and material.

Another scheme is the use of cordings run through wide tucks. Here is the opportunity to give the hidden color a display on the skirt. Slot ribbons encircling the skirt wind in and out, now hidden beneath the folds of chiffon, voile or muslin and now bursting into bars of color.

You see that the full skirts are made subservient to the demands of the time, an evidence that at last the lines of fashion are not too compelling and that the artistic eye is in control in the deciding of a costume.

LIGHT BATHS GOOD.

"Sunlight increases the oxygen carrying capacity of the blood, increases the excretion of carbolic oxide, and the shorter light waves seem to cause a beneficial stimulation in the young of many of the lower or higher animals as shown by better developement," according to the Journal of Homeopathy.

The stimulation of strong sunlight has been frequently mentioned by literary men of genius, for with rare exceptions they have very sensitive nervous tissue in which the results would be most noticeable. Light baths are suggesters for sluggish metabolism, an excellent remedy in the case of those of sluggish chemistry who are benefited by the slower heat rays of hot springs, spas, etc.

—Try a Press want ad. They pay.

TO THE PUBLIC.

I have opened a first-class barber shop at 41 Somerset street (on bridge). Everything new, clean and up-to-date. Your trade solicited.

6 4 6 NICOLO ROCCO.

Rolled Oat Gems.

One and one-half cups bread flour, half cup cold, cooked rolled oats, one tablespoon butter, one heaping tablespoon sugar, quarter yeast cake dissolved in half cup tepid water, one teaspoon salt. Mix butter, sugar, salt and dissolve yeast cake with the flour. Then add the oatmeal. Set in a warm place and make in the morning. This quantity makes a dozen gems.

SORG GREATEST WINNER

(Continued from page 1.)

bay m. Maid of Erin.

Class 26—Combination harness and saddle horses. First, Andrew Morison's ch. m. Sonia; second, W. A. McGibbon's bay g. Nettleton; third, Godfrey Preece's b. g. Watchful; fourth, Hugh Gormley's bay m. Pretty Polly.

Class 5—Single harness horses over 15 hands, not exceeding 15.2 hands. First, George Watson's bay m. Florham Surprise; second, Paul A. Sorg's ch. m. No Name; third, Edward Griffith's blk g. Thunderer; fourth, W. G. Foster's bay g. Lord Forest.

Class 52—Draught horses—draught mare shofn to halter. First, Fair Acre Farm's bro. m. Mary; second, Fair Acre Farm's bay m. Crosby Gem; third, Fair Acre Farm's bay m. Princess Fortune; fourth, Joseph S. Frelinghuysen's bay m. Ardana.

Class 53—Draught horses, draught stallion shown to halter. First, Fair Acre Farm's bro. s. Gartley Pride; second, Collingwood Farm's bay s. Laird of Boquohon; third, Collingwood Farm's bay s. Maharajah.

Class 60—Breeding class. First, Sandy Point Farm's ch. s. Tiger Lillie; second, George Watson's bro. s. Florham Gentleman; third, George Watson's ch. s. Lord Marlborough.

Class 63—Breeding class. First, George Watson's rn. m. Florham Nellie; second, Sandy Point Farm's bro. m. Silfield Venus; third, George Watson's ch. m. Florham Girl; fourth, Paul A. Sorg's bro. m. Lady Tuck.

Class 9—Horses to be shown before lady's phaeton. First, Paul A. Sorg's bay g. Manhattan Boy; second, George Watson's bay m. Florham Surprise; third, Emil Seelig's ch. g. Peter Pan.

Class 33—Saddle horses. First, Mrs. W. A. McGibbon's ch. m. Rosalind; second, Andrew Morison's ch. m. Sonia; third, A. C. Vail's bro. g. Inkling; fourth, Mrs. A. B. Prentice's b. m. Ginita.

Class 23—Single harness horses for Plainfield Riding and Driving club challenge cup, to be won twice by same owner to become his property; won in 1907 by Miss Emily H. Bedford's Hildred; 1908, by Sandy Point Farm's Phoebe Watton; 1909, by Avondale Farm's Lady Dilham. First, Paul A. Sorg's b. m. Vanity Fair; reserve, Sandy Point Farm's ch. m. Phoebe Watton.

Class 20—Four-in-hands. First, Paul A. Sorg's Pilgrim and Pioneer, wheelers, Puritan and Precise, leaders; second, George Watson's Florham Regent and Florham Duke, wheelers; Florham Potentate and Florham Phenomenal, leaders.

Class 57—Saddle horses, local. First, Andrew Morison's ch. m. Sonia; second, Castlewall Stables' ch. m. Fairy Queen; third, A. C. Vail's bro. g. Inkling; fourth, H. W. Beebe's b. g. Snip.

Class 40—Saddle horses for the championship. First, Henry R. Rea's ch. g. Heartspring; second, Mrs. W. A. McGibbon's ch. m. Rosalind.

Class 24—Single harness horses under 15.2 for the championship. First, Paul A. Sorg's b. m. Vanity Fair; second, Sandy Point Farm's ch. m. Phoebe Watton.

Class 25—Single harness horses 15.2 or over for the championship. First, Paul A. Sorg's bro. m. Lady Tuck; second, DeWitt C. Flanagan's b. g. Lord Russell.

Class 48—Hunters (Corinthian Class). First, J. E. Davis' grey m. Country Girl; second, P. A. Clark's bro. g. Sam; third, Thomas H. Watkins' bro. g. Telephone; fourth, George Watson, Jr.'s ch. g. Initial.

Class 50—Hunters (Watchung Hunt Club cup). Riders to be members of Watchung Hunt Club and to ride; cup must be won three times to become winner's property. Won 1906, by C. W. Fisk's Apple Jack; 1907, by L. E. Waring's Grand Slam; 1908, by Miss Mabel B. Hooley's Crusher; 1909, by C. E. Sherin's Interpreter. First, P. Detrick's ch. m. LaPalome; second, Frederic Bull's ch. g. Rock Crest; third, Frederic Bull's ch. g. Knight of Elway; fourth, Charles J. Fisk's ch. g. Coronet.

SOUTH PLAINFIELD.

Another Fords team, the Fords Athletic Club, will be the opponents of the local team on next Sunday.

Miss Gertrude Bunting, of New Market, is spending a few days with friends in the village.

Rain prevented the game between the local team and the Delta A. C., of Fords, yesterday.

Extensive repairs have been made on the home of Anthony Philips, of Lehigh avenue.

Harry Hannon, of Easton, formerly of this place, spent Saturday with friends here.

Mrs. William Hamilton, of this place, visited out of town friends yesterday.

Edward Heath, of Plainfield, visited friends here yesterday.

Thirteen new members were received at the Park Avenue Baptist church yesterday morning by letter. The attendance at the Sunday school in the afternoon, 221, was the largest in the history of the school.

Plainfield in .... The Olden Days.

Re-printed from The Weekly Constitutionalist

September 26, 1872.
Married: Conover—Philpitt.

On September 16th, 1872, at the residence of the bride's parents, in Warren township, Somerset county, by Rev. A. M. Palmer, Mr. David Conover, of Plainfield and Miss Ida Philpitt.

School Census of the city of Plainfield, taken during the month of September, 1872.

Number of children between the ages of 5 to 18—1,404, an increase since last report of 100. Number of births the past year 121. Boys, 66; girls, 55. Number of births last year, 96. Attending the public school, 889, a decrease since last year of 62. Attending private schools 190, an increase since last year of 29. Attending no school 324, an increase since last report of 133. Number of deaths during the year, 176.

October 10, 1872.
Fatal Accident.

Henry Pope, an old man living near Mount Bethel, while gathering chestnuts last Sunday fell from a tree, receiving injuries that proved fatal in a few hours.

Plainfield firemen can boast of a larger number of silver presentation trumpets among their members than any other fire department in this State.

A narrow escape from death occurred to one of our oldest and most esteemed fellow citizens, Mr. John Layton, at the depot on Monday morning last. He was standing between the platform of the freight depot and the track when a freight car that had been detached from the train came flying in toward the freight depot, and before Mr. Layton could get out of the way, he was caught between the car and the platform and seriously injured. He was taken to his residence and Drs. Sutphen and Probasco summoned.

CHRISTIAN FIELD.

The Consistory of Trinity Reformed church will hold its monthly meeting Thursday night.

A story will be read at the Y. W. C. A. tonight. Members are requested to bring their sewing and embroidery.

Four persons, two young men and two young women were received into membership at the First Baptist church yesterday morning after baptism.

At the communion service at Trinity Reformed church yesterday morning four persons united with the church, two by letter and two on confession.

Four persons were received into membership at Warren chapel yesterday: Mrs. Crate, Mrs. Francis Whitely, Mrs. Pangborn and Miss Genevieve Young.

Harold Storr, the young son of Mr. and Mrs. Frank P. Storr, of West Front street, played the organ at the Netherwood Reformed church, yesterday very acceptably.

"Kindness" will be the topic of the Junior Christian Endeavor Society meeting at Trinity Reformed church Wednesday afternoon and Miss Nellie McAfee will be the leader.

Three homes of shut-ins were served with the sacrament of the Lord's Supper yesterday afternoon by Rev. John Y. Broek, pastor of Trinity Reformed church, and one of his elders.

Household Loan Co.
PLAINFIELD'S RELIABLE BROKERS

We make it easy as possible for honest people to borrow money from us through a CONFIDENTIAL CREDIT ACCOUNT which can be used whenever desired. Customers dealing here fully appreciate our method which comprises such features as giving an exact copy of agreement, also the privilege of making easy weekly or monthly payments, and allowing a Liberal Discount if paid before full time. We stand upon our reputation for HONORABLE DEALING and COURTEOUS TREATMENT, together with the statement that our RATES are positively lower than any company doing business in this County, a fact easily verified by comparison. Everything fully explained at our office or representative will call and give all particulars upon request.

Household Loan Co.,
148 EAST FRONT ST., PLAINFIELD, N. J.
Office Hours 8 A.M. to 6 P.M. Tele. 820-J.

Auction Rooms

The Murray Auction and Brokerage Rooms, cor, Park Ave. and 4th street, near C. R. R. station dealers in Real Estate, Furniture, Modern and Antique, Bric-a-Brac, Silverware, Jewelry, Musical Instruments. We buy anything and everything in good and clean condition, and repair lame furniture. 18 years experience in buying and selling and conducting auction sales. Tel. 666.

R. MURRAY, Auctioneer.
3 14 tf

H. DE MOTT
UNDERTAKER.
56 Somerset St. 'Phone 1128-W

REMOVAL NOTICE.
Plainfield's Second-Hand Furniture Store

Owing to our increase of business we were compelled to move to larger quarters. We have moved from 118 to 120 Madison avenue, Jackson Building, where we will be glad to welcome our old as well as the new customers. We buy anything and sell everything. All orders promptly attended to.

120 Madison Ave., Jackson Bldg.
Telephone 1064-M-2

A. M. RUNYON & SON,
UNDERTAKERS.
402 Park Avenue. Telephone No. 40.
Office open day and night.
Office of Hillside Cemetery.
New York Office—50 Great Jones St.
Tel. call 3345-Spring.
New York Embalmers License—1220.
New York Registered Licensed Undertaker No. 315.

Established 1872.
P. CASEY & SON.
UNDERTAKERS AND EMBALMERS
Office 116 Park Ave., Tel. 884-w. Res., 417 W. 3d St., Tel. 903-r. Office open day and night. N. Y. office 10 E. 22d St., Tel. 2094 Gramercy.

Chas. L. Stanley,
159 East Front St. 'Phone 928
Headquarters for choice Cut Flowers and Potted Plants.
Floral design work a specialty.
33,000 feet of glass. South Ave

L. L. MANNING & SON.
STEAM GRANITE WORKS.
Corner Central Ave. and West Front St.
Opposite First Baptist Church.

DIED.

CLEAVES—At Dunellen, N. J., on Monday, June 6, 1910, Chester A. Cleaves, aged 71 years.

Funeral services at his late residence, Front street, Dunellen, N. J., on Thursday, June 9, at 1:30 p. m. Interment at Springdale, N. J. 6 6 2

KLINE—At her late residence 611 West Third street, on Saturday, June 4, 1910, Frances Louisa, wife of William A. Kline.

Funeral service at Mt. Olive Baptist church, on Tuesday, June 7, at 3 p. m.

ABBOTT—Suddenly, in New York City, on Sunday, June 5, 1910, Charles F. Abbott, aged 60 years.

Funeral private. Kindly omit flowers.

Classified Advertisements

Rates for advertisements under this heading one cent a word for first insertion, one half a cent a word for consecutive insertions of the same advertisement running for less than one month, one month, fifty cents a line (6 words to a line), double rate for advertisement set in capitals.

No advertisements received for less than ten cents.

Copy for death and marriage notices and classified advertising accepted up to 2:30 p. m.

THE DAILY PRESS is not at liberty to give any information regarding advertisements that require an address in care of this office. Persons answering these ads. should mail or leave answers as stated in advertisements.

Situations Wanted—Female.

SITUATION wanted. Piano lessons given by noted European teacher. Italian method. Address Milan, care Daily Press. 6 4 3

YOUNG girl wishes position at light housework. Call at 539 West Fifth street. Personal reference. 6 6 2

DRESSMAKER desires engagement, artistic designer, cutter and fitter; first-class work guaranteed; best references. Address Art, Press. 6 4 3

WANTED—An experienced stenographer who is desirous of making a change wishes a position where ability and integrity count. Address Stenographer, care Press.

WANTED—Day's work of any kind, in or out, washing and ironing. 610 West Fourth St. 6 6 2

SITUATION wanted by a useful man; understands horses, garden and lawn; careful driver; willing and obliging; references. Address Useful, care Daily Press.

SITUATIONS wanted. Three experienced infants nurses, wages $30 to $40. Call at once, Mrs. Keller's agency, 22 Somerset place, 'phone 196-w. 6 6 3

TWO girls, colored, want places: one as cook, the other as waitress, together or separately; Plainfield reference. Call Old Nurses' Home, Muhlenberg place. 6 4 3

Help Wanted—Male.

WANTED—Clerk. Telephone Co., Plant Department, 109 East Fourth street. 6 2 6

WANTED—Four union carpenters, Tuesday morning. S. Arens, North side Rahway road.

WANTED—White boy to assist in dental office. Dr. Clawson, 525 Park avenue. 6 4 tf

MACHINISTS and brass molders. Good jobs, steady work; out of town. Call on J. F. Van Horne, Hotel Kensington. 6 6 3

COLORED boy about fifteen for help around house; must have good reference. Address Reference, care Press. 6 6 3

WANTED—Boy for office work; must be good penman, quick at figures; state age and how far in school. Address in own hand writing, C. H. J., care Press. 5 13 tf

Special

BUTTER
Rockdale Print - 38c lb
" Creamery 36c lb
Fancy Elgin Butter 34c lb

Neuman Bros.
GROCERS
Watchung Avenue and Fifth Street

MONO
Fireproof Storage Warehouse.
Separate Rooms, Fireproof Partitions. Clean, Dry, Secure.
Inspection Invited—Open 8 a. m. to 6 p. m.
FURNITURE REMOVED WITH CARE.
Telephone 522-W. Opposite freight depot.

Help Wanted—Female.

WANTED—Good girl for general housework; no washing; references. Apply No. 2 Waynewood place. 6 4 tf

WANTED—A young white girl to help care for baby part of day. Call 135 Grove street. 6 2 tf

LACE RUNNERS AND FINISHERS WANTED; ALSO LEARNERS TAKEN; STEADY WORK ALL YEAR ROUND. APPLY NAT LEVY & CO., 339 WATCHUNG AVENUE. 6 2 tf

WANTED—Girl for general housework. 414 West Eighth St. 6 6 3

WANTED—A young girl, about 16 years old, to assist with housework; family of three. Apply 57 Chatham street.

WANTED—Four respectable women of good appearance, married women preferred, age 25 to 30 years. Pleasant employment at fair wages. Address Herbert, care Daily Press, with references. 6 6 3

WANTED—At once, neat reliable colored woman to cook, wash and iron; must be willing to go to the seashore. 318 West Seventh street. 6 6 tf

EXPERIENCED cooks wanted at once. Mrs. Keller's agency, 22 Somerset place, 'phone 196-w. 6 6 3

EXPERIENCED saleslady wanted in our cloak and suit department. Apply American Clothing House, Somerville, N. J.

WANTED—Good cook; also competent infant's nurse. 964 West Seventh street. 6 6 tf

WANTED—Girl for general housework; must be neat. Call 1 Brook avenue. 6 6 3

WANTED — Competent fireman. Apply Plainfield-Union Water Co., Pumping Station, North avenue. 6 4 tf

WANTED—White girl to do hand washing and run body iron. Plainfield Steam Laundry, 547 East Third. 6 3 3

COOKS, general houseworkers, nurses, waitresses, laundresses, day workers, etc., with good references, can secure good positions at Hall's Employment Agency, 115 Madison avenue. Telephone. 5 24 1m

WANTED—Working housekeeper (white); reference. Call afternoon, 912 West Seventh street. 5 24 tf

Chickens and Eggs.

BUFF Orpington eggs from prize winning hens, for balance of season reduced to $1.00 a setting of fifteen. David Hand, Netherwood. 6 4 6

EGGS for hatching; single comb White Leghorn, Barred Rock, White Rock, Buff Orpington and Pekin duck. Netherwood Farm, Mountain avenue. Telephone 451-J. 5 2 tf

For Sale or To Let.

FOR SALE or rent, 503 East Seventh street, 9 rooms; on trolley; all improvements. Inquire at 657 East Sixth. Also for sale. Must be seen to be appreciated. 6 2 tf

FOR SALE OR TO RENT—A modern ten-room house on Rockview avenue; immediate possession. Address A. E. Faber, Jr., 92 Mercer avenue. 4 25 tf

Situations Wanted—Male.

YOUNG man (Swede), unmarried, wants position on gentleman's place; experienced in garden and stable work. Apply 1038 Park avenue. 6 6 2

For Sale.

FOR SALE—Acerage, near Plainfield, city limits; less than $500 per acre. La Rue, 152 North avenue. 5 20 tf

FOR SALE—Rubber-tire cut under trap, in first-class condition, at a bargain. 39 Prospect place, N. P. 6 6 tf

FOR SALE—Nine-room bungalow, new, with bath. Make offer. 1430 East Second St., city. 5 11 1m

FOR SALE—Rubber-tired surrey. Call 694 West Fourth St. 6 4 3

TWO fresh cows for sale. John Mair, Alton, N. J. 6 4 3

HORSE for sale. Inquire J. M. Way, Powlison & Jones' Furniture Store. 6 6 6

FOR SALE—High top oak bed and springs for sale cheap. 410 Grant avenue. 6 6 3

FOR SALE—Corner plot on Watson avenue, Netherwood, 54x105, two blocks from station. Owner, 406 East Sixth street. 6 4 6

FIRST-CLASS Jersey cow for sale. Dunellen Brick Yard. 6 6 6

FOR SALE—Horse, dump cart and harness; liberal terms to right party. Apply 1143 South Second street. 'Phone 1567-J. 6 6 tf

FOR SALE—To make room for new car, my touring car, in fine condition, new magneto, new tires, has been run only by owner, cost $2,750; price cash $800. Call 810 Belvidere avenue. 5 31 tf

FOR SALE—At a bargain a high Amesbury trap, red running gear, tan upholstery. 761 Kensington avenue. 5 12 tf

FOR SALE—Lots on Union street, near Arlington avenue; also lots on West Seventh street; convenient to trolley. J. T. Vail. 9 27 tf

A PLAINFIELD business for sale. On account of my health will sacrifice a fine wholesale and retail business cheap for cash. "Business," Daily Press. 5 6 tf

LOOK—Will sacrifice our 500 shares National Mining and Leasing stock; no reasonable offer refused. Address Owner, care Press. 5 12 tf

OLD papers for sale; put up in packages of 100 copies for 10c. Apply at this office. tf

FOR SALE—At the Plainfield Glove Store, 58 Somerset street, a fine real kid glove embroidered, in tans, black or white. H. Texier. 1 3 tf

FOR SALE—Owner leaving town, elegant new decorated house, steam heat, double finish floors, open fireplace, ceiling beams panelled dining room, basement, barn; fine place for chickens. Address Bargain, care Press. 3 18 tf

FOR SALE—At a bargain, a high four wheeled Amesbury cart, in perfect condition. Call 761 Kensington avenue. 3 12 tf

Wanted Miscellaneous.

WANTED—Horses and cows to pasture; green fields and running stream. Brookside Farm, South Plainfield. 6 4 3

WANTED — Second-hand lawn roller. Address Roller, care Daily Press. 6 6 3

WANTED — Second-hand letter copying press with or without stand. Write to Letter Press, care Press. 6 6 3

WANTED — Gentleman's saddle; good condition; give price. Address Cheap, Press office. 4 30 tf

For Rent.

FOR RENT—Flat, with improvements, $20; also store, $10. Apply 664 South avenue. 4 22 tf

TO LET—Debele's Auditorium for parties, receptions, meetings, etc. 4 21 tf

TO LET—Half of house; 7 rooms; improvements; newly painted and papered; centrally located. Inquire Neuman Brothers. 4 12 tf

THE finest apartment in town to let; double floors, hot water heat and all decorated; 6 rooms and bath. Emerson and Second street. 4 13 tf

TO LET—New double house; 7 rooms and bath each floor; all improvements. Apply 5 Grove street. 2 25 tf

LOFT—Suitable for photographer, tailor, storage or similar purposes; centrally located. Elston M. French, 171 North avenue. 9 27 tf

FLATS to let. Apply 187 North avenue. 4 19 tf

FOR RENT—To small colored family, half of double house, six rooms. Mr. Vanderhoef, at Woodhull & Martin's. 6 6 tf

TO LET—Flat, Jackson building. Inquire Fred Endress, 941 West Sixth street, or janitor. 5 11 tf

TO RENT for three months or longer from July first a fully furnished house on East Seventh street. Write Z. Y. X., care of Press office. 6 6 3

HOUSE, 321 Park avenue, living apartments or business. John Manley, 205 Park avenue. Hoagland's Express. 5 31 6

APARTMENT to let in The Lincoln; all improvements. Apply 307 Park avenue. 6 6 tf

TO LET—6 rooms; all improvements; flat. 107 Somerset street. 6 6 3

TO LET—New four-room apartment, Grove and Dupont streets; $10. 84 Fairview avenue. 6 4 3

SMALL modern house to let, furnished; moderate rent. 66 Norwood avenue. 6 4 3

DESIRABLE desk room to rent. Inquire 138 North Ave. 6 3 6

FOR RENT—5 rooms; all improvements; use of telephone; $19.50. 122 Watchung Ave. 6 3 1m

TO LET—10-room house; all improvements; 417 East Fifth street. Inquire Louis Fay, 423 West Second street. 4 27 tf

Rooms and Board.

GOOD accommodations; low rates. Boyce's Hotel, 97 Somerset St. tf

FURNISHED room with board. 440 West Front. Tel. 418-L. 6 6 1m

TO LET—Furnished rooms without board. 134 Plainfield avenue. 4 20 tf

NICELY furnished rooms to let, with board. Apply 609 Madison avenue. 6 2 6

CONNECTING rooms, with board. Mrs. Hellstrom, 312 East Seventh street. 4 6 tf

TO LET—Pleasant furnished room near boarding-house. Address L. S., care Press. 6 1 6

TO LET—Light, airy, furnished room; all improvements. Inquire 334 East Fifth street. 3 5 tf

TO LET—Furnished room, suitable for one or two gentlemen. 515 East Sixth street. 6 3 3

REFINED private family can offer desirable board to one or two adults. W. W., care Daily Press. 6 3 12

PLEASANT front room to let, with board. 327 East Fifth street. 5 24 1m

VERY desirable suite of three rooms with bath; also double and single rooms, during the summer season. The Waldorf, 132-134 Crescent avenue. 5 26 tf

NICELY furnished rooms; improvements. 122 East Fifth street. 5 26 1m

PLEASANT rooms to let, with board. Miss Vreeland, 822 Second place. 4 16 tf

PLEASANT furnished rooms. 48 Craig place. Light housekeeping allowed. 4 20 tf

FURNISHED rooms with improvements for light housekeeping. 445 Orchard place. 5 21tf

FURNISHED rooms, light and airy, in nice neighborhood, near centre of town. 225 East Fifth St. tf

Real Estate Agents.

REAL ESTATE for sale or rent. Edmund Rushmore, 212 Park avenue; also Singer building, New York. 5 16 tf

THOSE desiring to own a farm should consult one who has been selling farms for years, and he is yours truly, William Henry Rogers, 136 Park avenue, Plainfield. Telephone 44. tf

REAL ESTATE for sale, rent and exchange. Insurance in strong companies at lowest rates; money loaned on real estate. Thickstun & Emmons, 197 North avenue. tf

Miscellaneous.

AN OWNER, having an automobile, and not having sufficient use for same will take parties out by the day or hour; careful driver; best of reference. Apply through telephone 775. 5 10 tf

CARPET and rug weaver. C. Dennis, 738 East Seventh St. 5 3 tf

THE EXCHANGE, No. 325 West Front street. Tel. 901-R. Largest display in furniture, rugs, bedding and general household goods in the city. Cash or liberal credit. An honest man's promise to pay—that's all we ask. 1 5 tf

H. H. BUTLER, D. V. S.—Pet animals a specialty. OFFICE AT GORMLEY'S Riding School, Kensington avenue, near Putnam. Telephone 194 (cut out for reference). 1 8 tf

STORE your furniture with the Plainfield Storage Company; reasonable rates. Orders left for moving vans. Nagle's, Front and Grove Sts. 1 7 tf

GARDENING, lawn work, housecleaning; satisfaction guaranteed. J. D. Goode, 553 South Second street. 5 7 1m

BEFORE selling your furniture see Latourette, 326 West Front St. tf

AUTOMOBILE INSURANCE. RELIABLE COMPANIES. J. T. VAIL, 177 NORTH AVENUE. 3 28 tf

COME in and let us demonstrate the "Firestone" demountable rim (no more tire trouble). Plainfield Auto Tire Co., 407 Watchung avenue, 'Phone 316-W. 1 11 tf

MRS. HALL'S hand laundry, 115 Madison avenue, telephone 1581-W. Fancy dresses shirt waists, children's clothes, shirts, vests etc., laundered. Work called for and delivered. 5 28 1m

TURN in your old auto tires for new ones at the Plainfield Auto Tire Co., 407 Watchung avenue. 8 21 tf

BABIES crochet sacques for sale, all prices; also ladies' knitted sweaters made to order. Mrs. Mayer, 54 Pearl St., North Plainfield. tf

P. H. LATOURETTE, auctioneer; sales promptly attended to; satisfaction guaranteed. 326 West Front street. 2 10 tf

PHOTOGRAPHS taken in the home; portrait work of children a specialty. N. S. Wardner, 610 Division St. 'Phone 100-W. 5 18 tf

THOSE interested in building should send for catalogue of books on suburban and country houses. The Wm. T. Comstock Co., 23 Warren street, New York. 3 15 tf

Money to Loan.

MONEY TO LOAN on bond and mortgage. Mulford, opposite depot. 12 23 tf

MONEY to loan on bond and mortgage. Charles L. Moffett, attorney, Woodhull & Martin building. 6 9 tf

MONEY to loan on bond and mortgage. Reuben Knox, The Stirling. 5 25 1m

MONEY to loan on first mortgage. Louis A. Clement, lawyer, Babcock building. 6 6 6

TITLES abstracted for purchasers of real estate and bond and mortgage loans; money on hand for first-class mortgages. Chas. J. McNabb, 209 North avenue. 5 21 1m

MONEY to loan on bond and mortgage. J. T. Vail. 4 9 tf

MORTGAGES placed on good security. Francis J. Blatz, First National Bank Building. 8 21 tf

$25,000 TO LOAN at 5 per cent. in sums to suit, on good mortgages. Elston M. French, 171 North avenue. 9 19 tf

Lost and Found.

LOST — Between Dunellen and Conover's Corner, a rubber-tire surrey wheel. Finder will please notify Wm. Mallett, Martinsville, N. J., and receive reward. 6 4 6

LOST—Saturday, June 4, in Woolworth's store, pocketbook containing money and check. Reward for return of same to 226 Somerset street. 6 6 2

I HAVE a young female greyhound. I desire to find the rightful owner, who can have the dog by proving property and paying charges. Apply Lanphear, Sewer Beds. 6 4 3

LOST—On Plainfield avenue or West Seventh, black alligator leather watch fob, with monogram C. E. G. Return to 224 East Seventh street. 6 4 3

LOST, strayed or stolen, Airdale terrier dog, answers to name Clip. Reward if returned to Midlothian Kennels, Netherwood. 6 3 tf

WILL the person that took in mistake the glasses and case left on desk of the Plainfield Trust Co. kindly return same to The Daily Press office or Belleview Avenue Nursery Co., and receive liberal reward. 6 2 tf

Employment Agency.

EMPLOYMENT Agency, Mrs. Keller, 22 Somerset place, the oldest and most reliable. 'Phone 196-W. 6 1 1m

DECORATIONS FOR CHILDREN'S SUPPER.

A charming supper table decoration, and one that is sure to please the little ones as well as the grown-ups, is a miniature May pole. It is extremely effective, with its pretty colored ribbons and daintily dressed dolls, and is very easy to construct.

The May pole may be made any height to suit the size of the table; one about twenty inches high would be suitable for most tables.

Select a well shaped stick (a pea stick will answer the purpose), mark the middle of the stick, and firmly tie all the ends of the ribbons to it; these are then plaited evenly round the stick upwards, till the top is reached. Tie the ribbons with cotton to hold them in position, while you take hold of the other, or cut end, of each separate color, which is brought back to the top of the pole.

Run a strong tack through each end, also into every ribbon at the termination of the pole, then with very small tacks passed through the ribbons hammered firmly into the stick, so that each ribbon is securely held in place, stretch the surplus ribbons which form long loops as far as possible across the table, just letting them droop and placing at the end of each a tiny doll to support the loop.

The dressing of the dolls will afford scope for clever fingers, and they can be made in very fine crinkled paper, each doll reproducing one of the colors used in the May pole, or, if preferred, they could be dressed in white muslin. A small leaden weight (those used by dressmakers) should be attached to the bottom of each doll, so that they are not easily knocked down or likely to fall over.

Two dozen yards of bebe ribbon (the wider ribbon is apt to be clumsy) will be required, each length to measure a little under two yards. Very light shades of helitrope, yellow, pink, green, blue and white make a pretty combination. For a small size table one dozen yards would be sufficient.

The uncovered end of the May pole would be set in a large empty cotton reel or a block of wood, with pebbles packed closely round to keep it firm, and the whole covered with moss.

The dolls could be drawn for at the end of the evening by the little guests, and those who are not winners might be consoled with gifts of sweets.

INTO A LARGER HOUSE.

It cannot be disputed that the idea of removing to a larger home affords great pleasure to all concerned; it may be a house or a flat, it matters not. We are going into something bigger! We have the sentiment of greater importance, greater space, and we like it.

It may be a matter of necessity, as when the family has become too numerous for the old dwelling; or it may be the ability to afford to remove; it is all the same. And how few of us think of the drawbacks—except, perhaps, mother! She may have visions that temper the joy; if she does not at the beginning she will before she has been there long.

That is the point! Far be it from us to suggest that people should live in cramped surroundings, because we know full well what that means; but it is well to make certain facts plain. Young people especially are apt to make a blunder in taking a dwelling too big for them.

If we have money enough to pay servants or charwomen to do the work, all well and good, but if not? If there is more work than help? The daily labor of keeping clean, the constant "turning out" falls upon mother and the rest of the family do not realize that she is being overtaxed (because she does her duty without murmuring) until she breaks down.

We may sit down and try to estimate the cost in labor and money, but most of us find that our estimates are wrong. Another trouble is that we usually crowd our apartments with furniture; it looks nice, but it all adds to the work. All those pieces of furniture have to be moved to sweep, and they have to be dusted whether we sweep or not.

As each piece is added to the home we think of the comfort it may bring and either lose sight of the extra labor or persuade ourselves that "another armchair will not make any difference." In the long run we discover that there is a serious difference!

A little caution is needed before enlarging our "castle," as our home is figuratively called; it is well to proceed slowly, because we may be confronted with the stern fact that the extra comfort is "not worth it." As for the question of expense, many a young couple have found that it did not end with additional rent and taxes; it is strange how the small expenses run up, and we do not seem to be able to prevent these outgoings. It is an old joke to say that people should be like fishes and commence life on a small scale, but there is something in it. The best plan is to go gently; do not run to the limit of either money or strength.

Real Sport.

"Anything new at the summer resorts for this season?"

"Yes; a machine which loads the merry-maker upon a catapult and hurls him forty yards into a net."—Louisville Courier-Journal.

The Selection of Trust Companies

as depositories by individuals, firms and institutions, as well as those having the care of Trust Funds or funds which they desire kept separate from their business accounts, has grown enormously in the past few years.

Fidelity Trust Company,

NEWARK, N. J.,

pays interest at the rate of 2 Per Cent. per annum on deposits in its

Commercial Banking Department

subject to check at sight.

Resources,
Over 29 Million Dollars
Capital, Surplus and Undivided Profits
Over 9½ Million Dollars

New Jersey Central

Trains Leave Plainfield.

For New York—2.10, 3.41, 5.41, 5.36, 6.00, 6.27, 6.55, 7.25, 7.28, 7.45, 7.46, 7.55, 8.00, 8.11, 8.30, 8.36, 8.43, 9.29, 9.59, 10.55, 11.52 a. m., 12.00, 12.19, 12.42, 1.09, 1.27, 2.32, 2.44, 3.09, 3.50, 4.12, 4.33, 5.53, 6.29, 6.45, 7.09, 7.33, 8.27, 9.27, 9.40, 10.15, 10.36, 11.28 p. m. Sunday—2.10, 3.41, 5.41, 7.23, 7.58, 8.52, 9.34, 9.45, 10.32, 11.52 a. m., 12.40, 1.09, 1.24, 2.01, 2.41, 3.09, 3.24, 4.29, 5.41, 6.35, 6.48, 8.13, 8.27, 8.35, 9.42, 10.28, 10.36 p. m.

For Newark—5.36, 6.27, 6.55, 7.07, 7.28, 7.46, 8.11, 8.36, 8.43, 9.29, 9.59, 10.55, 12.00 a. m., 12.42, 1.27, 2.32, 3.09, 4.12, 4.43, 5.53, 6.29, 7.38, 8.27, 9.40 p. m. Sunday—7.23, 8.52, 9.34, 9.45, 10.32 a. m., 12.40, 1.24, 2.01, 2.41, 3.24, 4.29, 5.41, 6.48, 8.13, 9.42, 10.36 p. m.

For Easton, Bethlehem, Allentown and Mauch Chunk—11.23 p. m., 5.18, 8.17, 9.43 a. m., 2.00, 5.23, 5.46, (6.37 p. m., Easton only). Sundays—5.45 a. m., 1.58, 5.46, 7.05 p. m.

For Wilkesbarre and Scranton—5.18, 9.43 a. m., 5.46 p. m. Sundays—5.45 a. m., 5.46 p. m.

For Long Branch and Asbury Park, etc., 3.41, 7.46, 10.55 a. m., (1.27 Saturday only), 4.43, 5.53, 11.28 p. m. Sundays—3.37, 8.52 a. m., 3.24, 8.13 p. m.

For Lakewood and Atlantic City—3.41, 9.29 a. m., (12.42 Saturdays only), 1.27, 3.09, 3.50 p. m. Sundays—(7.23 Lakewood only), 9.45 a. m., 2.01 p. m.

For Philadelphia—7.13, 7.39, 8.45, 9.13, 10.43 a. m., 12.13, 12.42, 1.39, 2.14, 2.45, 5.13, 6.44, 7.43, 8.50, 9.46 p. m., 1.20 night. Sundays—5.45, 8.45, 9.53, 10.39, 10.43, 11.42 a. m., 12.42, 1.44, 2.45, 3.42, 4.55, 5.39, 6.44, 7.43, 8.50, 9.46 p. m., 11.25, 1.20 night.

For Baltimore and Washington. Daily—8.45, 10.43 a. m., 12.42, 2.45, 6.44, 7.43 p. m.

W. G. BESLER, Vice Pres. & Gen. Mgr. — W. C. HOPE, Gen. Pass. Agt.

YOUR DULL Headaches

Probably come from overstrained eye sight. Nine-tenths of the headaches are the direct result of eye trouble. Bring those troubles to us and let us prescribe for you.

All work guaranteed.

FREE EXAMINATION BY

Stiles & Co.

PHILADELPHIA EYE SPECIALISTS

at 107 East Front Street, Every Thursday.

Hours 11:15 a. m. to 5 p. m.

Press Want Ads. Pay

SHERIFF'S SALE—In Chancery of New Jersey. Between Charles A. Urner, complainant, and Emma Moore et al., defendants. Fi. fa. for sale of mortgaged premises.

By virtue of the above-stated writ of fieri facias to me directed I shall expose for sale by public vendue, at the Sheriff's office, in the Courthouse, in the City of Elizabeth, N. J., on

WEDNESDAY, THE EIGHTH DAY OF JUNE, A. D. 1910,

at two o'clock in the afternoon of said day, all tracts or parcels of lands and premises situate, lying and being in the Township of Westfield, now Fanwood, in the County of Union and State of New Jersey:

The First Tract—Beginning on the road leading to the Scotch Plains at a point in the line of lands of Rachel Hetfield and others; thence running along said Rachel Hetfield and others' line south forty-five degrees west thirteen chains and forty links to another line of lands of said Rachel Hetfield and others; thence along said last mentioned line north, forty-five and one-half degrees west seven chains thirty-six links to Cooper street; thence along said street north forty-three degrees and fifty-five minutes east thirteen chains and forty links to the road leading to Scotch Plains; thence along said road south forty-five and one-half degrees east seven chains and sixty-two links to the beginning.

Containing ten acres, more or less.

The Second Tract—Beginning at a stake by the side of the lane, being a corner of the widow's thirds; thence north thirty-three and a half degrees east and binding on the northwest side of said lane three chains seventy-six and a half links to a stake; thence northeast and binding on the northwest side of said lane twenty-two chains thirty-one links to a stake standing by the south side of the road leading from Rahway to the Scotch Plains; thence northwest and binding on the south side seven chains eighty-six links to a corner of the heirs of Aaron Hetfield, deceased; thence southwest and binding on the said heirs' line thirteen chains nineteen links to a stake; thence northwest and binding on the said heirs' line one chain thirty-eight links to a stake; thence southwest and binding on the widow Phebe Clark twelve chains eighty-eight links to a stake; thence southeast on a direct course to the place of beginning.

Containing twenty-two acres, more or less. Excepting thereout four and fifteen hundredths acres.

By new survey the above tracts are found to contain thirty-one and a quarter acres, exclusive of the exception mentioned in the description of the second tract.

ROBERT J. KIRKLAND, Sheriff.
THEODORE C. ENGLISH, Sol'r.
5 2-5m EDJ&DP Adv. Fees—$26.46.

SHERIFF'S SALE—In Chancery of New Jersey. Between Eudoise Barnett, complainant, and William Judson Courtney et al., defendants. Fi. fa. for sale of mortgaged premises.

By virtue of the above-stated writ of fieri facias to me directed I shall expose for sale by public vendue, at the Sheriff's office in the Courthouse, in the City of Elizabeth, N. J., on

WEDNESDAY, THE EIGHTH DAY OF JUNE, A. D., 1910,

at 2 o'clock in the afternoon of said day, one 24x24 inch Boomer & Boschert two-platen press, one thirty-five-horsepower Westinghouse motor, their No. 31645, one 16x36 inch Birmingham Mill, their No. 500; one 18x42 inch three-roll Birmingham Calendar, one 8x18 inch Birmingham Mill, one 12x27 inch Birmingham washer, one twenty-five-horsepower Westinghouse motor, their No. 31640A; one ten-horsepower General Electric motor, one hose-making head, one Clark tubing machine, one hose machine, Birmingham; one hose machine, Birmingham; one vacuum dryer and vacuum pump, one Adams wrapping machine, one Hadaway mixer, one Biggs boiler works vulcanizer, one boiler.

Also so much or all that tract or parcel of lands and premises, situate, lying and being in the City of Plainfield, in the County of Union and State of New Jersey:

Beginning at a point in the southeasterly line of North avenue as the same is now laid out and opened, said point being distant three hundred (300) feet in a magnetic course of north fifty-nine degrees and twenty minutes east along said southeasterly side line of North avenue from the northerly corner of property owned by the Vacuum Cleaner Company; thence running along said southeasterly side line of North Avenue north fifty-nine degrees and twenty minutes east, a distance of three hundred (300) feet to a point and making a new corner; thence running south thirty degrees and forty minutes east at right angles with said North avenue and making a new line between the parties hereto a distance of one hundred and eighty (180) feet to a point in the northwesterly line of property belonging to the Central Railroad Company of New Jersey, said line being distant twenty (20) feet northwesterly from, and parallel with the northwesterly line of the right of way of said Central Railroad of New Jersey as filed in the office of the Secretary of State; thence running along the northwesterly line of said railroad company's land south fifty-nine degrees and twenty minutes west three hundred (300) feet to a point; thence running north thirty degrees and forty minutes west and at right angles with said North avenue a distance of one hundred and eighty (180) feet to the place of beginning.

Being the same premises conveyed to the said William Judson Courtney by David T. Kenney and Catherine A. Kenney, his wife, by deed dated April 24, 1907, and recorded in the Union County Register's office, in Book 484 of Deeds, page 466, etc.

ROBERT J. KIRKLAND, Sheriff.
LINDABURY, DEPUE & FAULKS, Sol'rs.
5 9 5m EDJ&DP Fees—$30.24

J. HIMMELFARB,

Ladies' Tailor and Fashionable Dressmaker

Suits to order at very Low Prices for this month. Fit Guaranteed.
My Workmanship Speaks For Itself

309-311 NEW ST.
TELEPHONE 903-J.
Near Truell's Court

TIMBO'S Stock for Smokers

Romeo and Juliets, La Carolinas, Bocky's, Manuel Garcias, Acker, Merrall & Condit's La Elegancias, and a fine line of New York and Tampa makes. Fancy Smoker's Articles.

133-135 North Avenue.

John Lo Presti's

405 Watchung Avenue,

Come and try our Home-made Ice Cream, delivered to any part of the city.

Fruit and Confectionery.
Cigars and Tobacco.
'Phone 404-J.

COAL DEALERS.

June Prices
For
Best Lehigh Coal

Nut, Stove & Egg sizes, per ton - - - $6.00
C.O.D. discount, per ton - - 30c
Pea Coal, per ton - $5.00
C.O.D. discount, per ton - - 50c

This coal is of the best Lehigh grades, screened and free from slate; in free burning coal for the summer and hard coal for the winter.

You should place your order for coal at this time.

Rich'd Parrott, Jr.
686 South Second St.
Telephone Number 1569

JOS. HARRIGAN
OLD COMPANY'S LEHIGH COAL
929 South Avenue
Telephone 198.

TenEyck & Harris,
Dealers in
LEHIGH VALLEY COAL
Office: Rowley's Drug Store, 218 West Front Street. Telephone 549-w.

Coal I have on hand some very fine Hard and Medium Coal. All kept undersheds. Pea Coal. **Coal**
25 cents a ton reduction on cash orders.
L. A. RHEAUME
148 East Fourth St. Telephone 80-W
Yard, 674 South Second St. Telephone 231

GEORGE O. STEVENS
747 West Front St.

R. L. CLINE
(Successor to C. H. Ruggs & Co.)
Best Quality Lehigh Coal
Yard and office 420 West Third St. Tel. 82

TenEyck & Kelley
Successors to Keeley Co.
COAL
741 SOUTH AVE. Tel. 1155

Advertisements
—FOR—
New York Herald,
World, Times, Sun, Journal,
Telegram, American,
Brooklyn Eagle
—and—
Newark Evening News
Received at
The Daily Press
AT REGULAR OFFICE RATES.

FURNITURE.
Repaired and upholstered. Equal to new. Send a postal to
HARRISON, 140 CENTRAL AVE.,
Cabinet maker, Polisher, Mattress Maker.

E. B. Maynard's
Tonsorial Parlors. Electrical Massage for face and hair. First-class work. Children's Hair Cutting a specialty
Tel. No. 75K.
141 NORTH AVENUE.

L. Moraller & Son,
Watchmakers and Jewelers.
Watches, Clocks and Jewelry.
Fine Watch and Clock Repairing a Specialty.
219 Park Ave., Plainfield, N.J.

JOHN WIRTH
(Successor to Henry Liefke.)
BAKERY AND CONFECTIONERY.
201-203 West Front St. Tel. 728
Orders delivered at short notice

HENRY WIERENGA
Residence 'Phone 517-J.
Furniture, Freight, Baggage Express and Bigger.
PIANO MOVING A SPECIALTY.

Now is the time when you need a
STOVE
and you may as well buy a good stove at a very Low Price. We are selling Stoves—Good Stoves—at low prices.
KADISH & LEVINE,
18 Somerset St.

PAINTERS AND DECORATORS.

Take a Look in our Window and you will be convinced that the latest in interior work—Aerochrome Washable Wall Decoration—is very handsome and effective.
Woolston & Buckle
Painters and Decorators
143 NORTH AVENUE.

MOVING DAY
Are you moving? If so, you want the finest
WALL PAPERS
for your new home.
If you are a tenant, tell your landlord that you want to make your selection from our new and complete stock. The result will please you both.
Jas. C. Hansen
Dealer in WALL PAPERS, PAINTS, OILS GLASS, Etc.
141 East Front Street
TEL. 346 ESTIMATES FURNISHED

M. WARREN
PAINTER, DECORATOR and PAPERHANGER
85 SOMERSET ST.,
opposite Sangerbund Hall.

Special Notice!
For the month of May we will take orders for STYLISH SUITS from
$18.50 to $35.00.
No finer tailoring than ours, none so good for the price. We invite your inspection.
Rogoff, the Tailor,
110 West Second St.,
Next to Plainfield Theatre.

Vail
JEWELER AND OPTICIAN
108 Park Ave.,
calls your attention to his
Rimless Glasses.
They Look Good and You See Good.

JOS. F. BURKE
718 Monroe Ave. Tel. 145-R.
Successor to Mrs. John Brown
General Contractor and Grader
Cesspools and Vaults Cleaned
Satisfaction Guaranteed.
Positively the only odorless Excavator in the City.
Estimates cheerfully given.
Leave orders at
J. T. Vail's, North avenue., 'Phone 204.
Postoffice Box 718.
For prices address
FRANK BURKE, Manager.
825 W. Third St. Tel. 1306-W.

ICE 35 cents
Commencing April 1, I will deliver ice to families in Plainfield and North Plainfield at 35c per hundred. The quality is the finest natural ice ever cut and the service will be first-class. I solicit the patronage of Daily Press readers and others.
JOHN MORTON
Office 145 North Ave. 'Phone 1086.
Residence, 53 Mountain Ave.
'Phone 454-J. 3 22 tf

"That's Certainly Fine Coffee"
said one of our customers who uses our Mocha and Java Coffee. The Quality is High, but the Price is Low.
Prompt, Free Deliveries.
W. W. DUNN
THE PARK GROCER
Duer St. and Lincoln Pl

Hoagland's Express
FURNITURE MOVING VAN
Careful & Experienced Men
Office 205 Park Av. Tel. 833-w
Home Tel. 648-L.

ALEX. LUSARDI.
Foreign and Domestic Fruits, Choice Confectionery, Nuts, Cigars, etc.
211 W. Front St. Tel. 507-W.

If you are dissatisfied
with your paper service call on or 'phone
The Hustler
The best service in the city
Morning, Evening & Sunday Papers
'Phone 668-J
William H. Olmsted
331 Watchung Ave.

To Whom It May Concern.

This is to notify the Trade in general, Hotels, Saloons, etc., that D. Loprete, of Newark, N. J., the largest Bottle Dealer in the State, has opened a **Branch of his business at No. 40 Maple Avenue.**

Anyone having Bottles, Papers, Iron and Metals, etc., to dispose of, call No. 1055 Telephone, and same will be promptly attended to.

I have on hand all kinds of Bottles, new and second-hand.

Hotel Trade a Specialty.

Newark address, 189-203 Frelinghuysen Avenue.

J. C. FIELD, Jr.
Tel. 991-W. 411 Park Ave.
Fine Stationery, Sporting Goods and Photo Supplies.
Sub-Postoffice in store.

Let us do your developing and printing. The best photographic work may be spoiled by the indifference, inability or carelessness of the finishers. The years of experience and constant improving methods enables us to give our customers better results than they have ever had. We desire a fair comparison with others and so make the following exceptional offering.

FREE! Bring us one of your favorite negatives and we will print it without charge.

WALKS
We Construct Them
Trap Rock, Cement
Experience
R. G. BUSH
Tel. Con. 743-5 South Ave

JOHN WINZENRIED'S
Storage Warehouse
816-818 WEST FRONT ST.
Separate Rooms—Clean and Dry.
Furniture removed with care
Tel. 640-R. Residence 312 Lee place

A. H. ENANDER,
Sanitary Plumbing. Gas Fitting, Steam and Hot Water Heating.
Contractor for Sewer Connections.
125 WATCHUNG AVE.

IF YOY WANT ANY
RUSTIC SEATS
CALL UP
KEIDERLING
Phone 559-J

J. C. POPE & CO.,
INSURANCE AGENTS
110 E. Front St. Plainfield, N. J

PARQUET & HARDWOOD FLOORS
Old Floors Refinished
GEO. E. WATT
150 North Ave. Tel. 333-w

PLAINFIELD WINDOW CLEANING CO.
H. MERSTRICH, Prop.
Stores, Offices, Private Residences, New Buildings, Cleaned, Scrubbed and Oiled. Office, 145 East Front Street. Tel. 864-J.

Central R. R. News Stands.

You can get it at the C. R. R. News Stands, both depots. Plainfield Daily Press and Elizabeth Journal, on sale at both stands. Philadelphia Morning, Evening and Sunday Papers. Largest assortment of Magazines and Weekly Papers in the city. Back numbers procured. Brooklyn Papers, English Publications. Daily and Sunday Papers delivered. Orders left at stand receive prompt attention. Open Sundays.

McCULLOUGH'S STEAM MILL,
21 Steiner place, North Plainfield, N. J
R. H. McCULLOUGH, Prop.
Sash, Blinds, Doors, Mouldings, Scroll Sawing, Turning etc.
Estimates cheerfully furnished.

Kindling and Grate Wood.
Cedar Posts and Bean Poles. Prompt deliveries. Orders received at
89 SOMERSET STREET.
JOHN MOBUS,
P. O. Box 320. Telephone 19-F-42.

ONE SHAD GOES LONG WAYS.

Here is a recipe for shad prepaid for the rich man, poor man, beggar man: Wash and clean thoroughly a large roe shad.

Rich Man's—Take out roe and break up into small pieces. Beat two eggs lightly, add a lump of butter mixed with a teaspoonful of flour, salt, cayenne pepper to taste and a little milk. Mix all thoroughly and fry in hot lard, garnish with parsley.

Poor Man's—Split the shad down the middle, and with a sharp knife make two large cuts, taking out completely the bone running through the centre. Lay this aside. Put fish in cold water and let remain until all the blood has drained out and the meat is white and firm. Sprinkle with salt and hang up. In the morning dot plentifully with butter and bake brown in hot oven.

Beggar Man's—Take the bone which was cut from the fish and which will be found to have quite a little meat adhering to it. Put in a stew pan with two or three onions and water and thicken, when nearly done, with a little flour. Have half a pound of bacon cut fine and fry a nice golden brown. Put fish on a platter and pour bacon over it.

CAMEOS ON EVENING GOWNS.

Cameos are coming in again, like so many old things that have of late become new. Coral and seed pearls are other revivals.

Cameos figure on evening gowns, and form clasps to cloaks for evening wear. They look well on the shoulders or on the front of the bodice, and sometimes at the waist line on frocks. Gold and brown are a favorite mixture, and several tones of one shade.

Even for evening gowns brown sequins blend well with gold threads, and gold filets are worn in the hair for evening. The metal is very thin and flexible. It goes on the brow and nape of the neck, is arched over the head, another bandeau appearing above the Psyche knot at the back. Sometimes topaz or other jewels clasp these bead adornments.

Jeweled girdles under the bust, with a clasp in the centre of the front, are very much in evidence on some of the more striking of the new evening gowns.

TO PREVENT SAGGING.

Thin summer materials will invariably sag after they are hemmed and finish, if care be not taken to prevent it.

Have the skirt sagged first, before the hem is put on. This is done by completely finishing the band down to the final fit and the last hook and eye. The skirt is now tried on, and when it is determined where the material is most bias it is marked at these spaces, the skirt is hung in a closet on a skirt hanger, or, better still, on a full-length dress form perched upon a box or an inverted peach basket, and the marked spaces are heavily weighted.

After several days of this strain the material will have sagged to its full capacity and the hem may be measured and put on.

What kind of weights? Anything will do; the smaller weights from the kitchen scales put into temporary muslin coverings and pinned on should suggest any objects of like heaviness that come to hand.

—Advertise in The Daily Press.

Arrival and Departure of Mails

PLAINFIELD POSTOFFICE.
August 1, 1909.

Office opens 7 a. m., closes 7 p. m.
On Saturdays closes half hour later.

NEW YORK MAILS.
Arrive—7.30, 8.40, 11.30 a. m., 2.30, 5.00, 6.30, 8.30 p. m., 12 midnight.
Close—6.30, 8.15, 9.30, 11.50 a. m., 2.20, 4.00, 7.45, 9.00 p. m.

SOMERVILLE AND EASTON.
Arrive—9.00 a. m., 1.30, 3.15 and 7.00 p. m.
Close—8.00 a. m. 1.20 and 4.20 p. m

PHILADELPHIA DIRECT.
Arrive—7.30 8.40, 11.30 a. m., 2.30, 7.00 p. m
Close—6.30, 8.15, 11.30 a. m., 12.35, 2.20, 6.00, 7.45, 9.00 p. m

THROUGH FAST MAIL FOR EAST
Close—11.50 a. m. and 7.15 p. m

DIRECT THROUGH FAST MAILS FOR WEST AND SOUTH
Close—11.50 a. m., 12.35, 6.00 and 7.45 p. m.

PENNSYLVANIA, WEST OF EASTON.
Close—6.30 and 8.00 a. m., 12.35 6.00 p. m.

ELIZABETH, DIRECT
Arrive—8.40 a. m., 2.30, 5.30 p. m.
Close—8.15 a. m., 12.35, 2.20, 4.00, 8.00 p. m.

NEWARK, DIRECT.
Arrive—8.40 a. m., 2.30, 5.30 p. m.
Close—6.30, 8.15, 9.30 a. m., 12.35 2.20, 6.00 p. m.

WATCHUNG.
Arrive—1.00, 6.45 p. m.
Close—9.00 a. m., 5.30 p. m.

WARRENVILLE.
Arrive—1.00 p. m.
Close—9.00 a. m.

SUNDAY MAILS.
Office open from 9.30 to 10.30 a. m.
Mail closes at 6.15 p. m.

E. H. BIRD, P. M.

Proposals for Coal.

Sealed bids will be received by the Building and Grounds Committee of Muhlenberg Hospital at the office of F. J. Hubbard, 201 Park avenue, until five o'clock p. m., on Monday, June 13, 1910, for the coal supply of the Hospital for the ensuing year. There will be required about 350 tons buckwheat, and about 50 tons stove and nut coal, same to be delivered as required. Bidder will state name or kind of coal they propose to furnish.

The right is reserved to reject any or all bids. 6 1 4 6 9

54-40 OR Fight

By Emerson Hough

Author of The Mississippi Bubble

Illustrations by Magnus G. Kettner

(Copyright, 1909, by Bobbs-Merrill Co.)

And so at last we parted, each the better for the information gained, each to resume what would to-day seem practically an endless journey. Our farewells were as careless, as confident, as had been our greetings. Thousands of miles of unsettled country lay east and west of us, and all around us, our empire, not then won.

I made the journey across the South pass, the snow being now beaten down on the trails more than usual by the west-bound animals and vehicles. Of all these now coming on, none would get farther west that Fort Hall that year. Our own party, although over the Rockies, had yet the plains to cross. I was glad enough when we staggered into old Fort Laramie in the midst of a blinding snowstorm. Winter had caught us fair and full. I had lost the race!

Here, then, I must winter. Yet I learned that Joe Meek had outfitted at Laramie almost a month earlier, with new animals; had bought a little grain, and, under escort of a cavalry troop which had come west with the wagon train, had started east in time, perhaps, to make it through to the Missouri. In a race of 1,000 miles, the baroness had already beaten me almost by a month! Further word was, of course, now unobtainable, for no trains or wagons would come west so late, and there were then no stages carrying mail across the great plains. There was nothing for me to do except to wait and eat out my heart at

"Fifty-Four Forty or Fight! That's Us!"

old Fort Laramie, in the society of Indians and trappers, half-breeds and traders. The winter seemed years in length, so gladly I make its story brief.

It was now the spring of 1846, and I was in my second year away from Washington. Glad enough I was when in the first sunshine of spring I started east, taking my chances of getting over the plains. At last, to make the long journey also brief, I did reach Fort Leavenworth, by this time a five months' loser in the transcontinental race.

As to the baroness, she had long since left Fort Leavenworth for the east. I followed still with what speed I could employ. I could not reach Washington now until long after the first buds would be out and the creepers growing green on the gallery of Mr. Calhoun's residence. Yes, green also on all the lattices of Elmhurst mansion. What had happened there for me?

CHAPTER XXXI.

The Payment.

What man seeks in love is woman; what woman seeks in man is love.—Houssaye.

When I reached Washington it was indeed spring, warm, sweet spring. In the wide avenue the straggling trees were doing their best to dignify the city, and flowers were blooming everywhere. Wonderful enough did all this seem to me after thousands of miles of rude scenery of bare valleys and rocky hills, wild landscapes, seen often through cold and blinding storms amid peaks and gorges, or on the drear, forbidding plains.

Used more, of late, to these wilder scenes, I felt awkward and still half savage. I did not at once seek out my own friends. My first wish was to get in touch with Mr. Calhoun, for I knew that so I would most quickly arrive at the heart of events.

He was away when I called at his residence on Georgetown Heights, but at last I heard the wheels of his old omnibus, and presently he entered with his usual companion, Dr. Samuel Ward. When they saw me there, then indeed I received a greeting which repaid me for many things! This over, we all three broke out in laughter at my uncouth appearance. I was clad still in such clothing as I could pick up in western towns as I hurried on from the Missouri eastward; and I had as yet found no time for barbers.

"We have had no word from you, Nicholas," said Mr. Calhoun presently, "since that from Laramie, in the fall of eighteen forty-four. This is in the spring of eighteen forty-six! Meantime, we might all have been dead and buried and none of us the wiser. What a country! 'Tis more enormous than the mind of any of us can grasp."

"You should travel across it to learn that," I grinned.

"Many things have happened since you left. You know that I am back in the senate once more?"

I nodded. "And about Texas?" I began.

"Texas is ours," said he, smiling grimly. "You have heard how? It was a hard fight enough—a bitter, selfish, sectional fight among politicians. But there is going to be war. Our troops crossed the Sabine more than a year ago. They will cross the Rio Grande before this year is done. The Mexican minister has asked for his passports. The administration has ordered Gen. Taylor to advance. Mr. Polk is carrying out annexation with a vengeance. Seeing a chance for more territory, now that Texas is safe from England, he plans war on helpless and deserted Mexico! We may hear of a battle now at any time. But the war with Mexico may yet mean war with England. That, of course, endangers our chance to gain all or any of that great Oregon country. Tell me, what have you learned?"

I hurried on now with my own news, briefly as I might. I told them of the ships of England's navy waiting in Oregon waters; of the growing suspicion of the Hudson bay people; of the changes in the management at Fort Vancouver; of the change also from a conciliatory policy to one of half hostility. I told them of our wagon trains going west, and of the strength of our frontiersmen; but offset this, justly as I might, by giving facts also regarding the opposition these might meet.

"Precisely," said Calhoun, walking up and down, his head bent. "England is preparing for war! How much are we prepared? It would cost us the revenues of a quarter of a century to go to war with her to-day. It would cost us 50,000 lives. We would need an army of 250,000 men. Where is all that to come from? Can we transport our army there in time? But had all this bluster ceased, then we could have deferred this war with Mexico; could have bought with coin what now will cost us blood; and we could also have bought Oregon without the cost of either coin or blood. Delay was what we needed! All of Oregon should have been ours!"

"But, surely, this is not all news to you?" I began. "Have you not seen the Baroness von Ritz? Has she not made her report?"

"The baroness?" queried Calhoun. "That stormy petrel—that advance agent of events! Did she indeed sail with the British ships from Montreal? Did you find her there—in Oregon?"

"Yes, and lost her there! She started east last summer, and beat me fairly in the race. Has she not made known her presence here? She told me she was going to Washington."

He shook his head in surprise. "Trouble now, I fear! Pakenham has back his best ally, our worst antagonist."

"That certainly is strange," said I. "She had five months the start of me, and in that time there is no telling what she has done or undone. Surely, she is somewhere here, in Washington! She held Texas in her shoes. I tell you she holds Oregon in her gloves to-day!"

I started up, my story half untold.

"Where are you going?" asked Mr. Calhoun of me. Dr. Ward looked at me, smiling. "He does not inquire of a certain young lady—"

"I am going to find the Baroness von Ritz!" said I. I flushed red under my tan, I doubt not; but I would not ask a word regarding Elizabeth.

Dr. Ward came and laid a hand on my shoulder. "Republics forget," said he, "but men from South Carolina do not. Neither do girls from Maryland. Do you think so?"

"That is what I am going to find out."

"How, then? Are you going to Elmhurst as you look now?"

"No. I shall find out many things by first finding the Baroness von Ritz." And before they could make further protests I was out and away.

I hurried now to a certain side street, of which I have made mention, and knocked confidently at a door I knew. The neighborhood was asleep in the warm sun. I knocked a second time, and began to doubt, but at last heard slow footsteps.

TO BE CONTINUED.

(B)

No Deposit--75c. a Week

$39.50 for This Popular High Grade WHITE SEWING MACHINE

(LIST PRICE $65.00)

An elegantly constructed machine, fitted with Drop Head Automatic Lift, and all up-to-date improvements; nickle-plated hand wheel, ball bearings; full set latest style steel attachments. Top and four swell front drawers of best quarter sawed golden oak

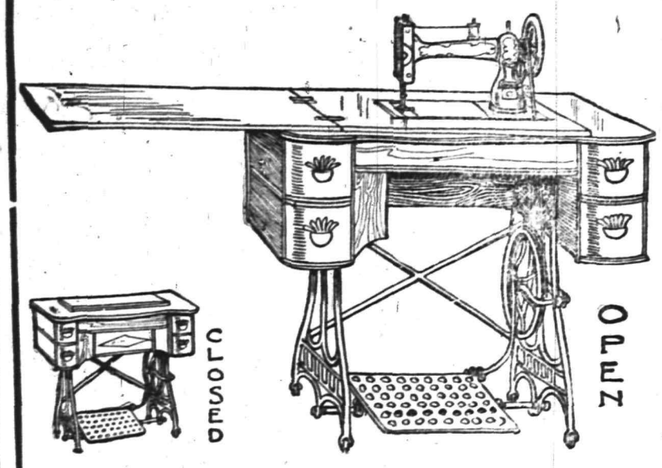

Free Demonstration on request.

An unheard of buying opportunity—look over every part see it operated, then order one sent home—we will trust you to pay 75c. a week—NO red tape, NO club plan, NO initiation fees; just say "charge it."

The "Old Reliable" Sewing Machine
$22 Up. No Deposit—75c. a Week

LOOK FOR OLD No 73 — THE OLD RELIABLE HOME FURNISHERS — COWPERTHWAIT AND VAN HORN CO. — 73-75 MARKET STREET — ESTAB. 1860 NEWARK N.J. — LOOK FOR THE TOWER

ALL PRICES MARKED IN PLAIN FIGURES

J. WISS & SONS

Our Great Stock Reduction Sale Offers Splendid Opportunity to Secure Gifts for the June Bride and the Graduate.

From the time we made our initial removal announcement, which was also the inauguration of this sale, we have been exceedingly busy, **because** people realize that we are selling Diamonds, Jewelry, Silverware, Cutlery, Cut Glass, etc., at **Reduced Prices.**

For the June Bride, you can select from an immense variety of appropriate gifts.

For the Graduate, young lady or young man, you can select from an exceptionally fine stock of **Watches, Lavallieres, Neck Chains, Lockets, Brooches, Scarf Pins, Rings, Link Buttons, Etc.**

TABLE CUTLERY.

"Wiss" Stag Handle Carvers, per pair, **1.25** up.

"Wiss" Stag Handle Carvers, Sterling Mounted, pair, **2.75** up.

"Wiss" Stag Handle Carvers, Sterling Mounted, in sets, **3.50** to **29.00.**

"Wiss" Dinner Knives and Forks, Celluloid Handles, per set, **4.00** up.

"Wiss" Triple Plated Dinner Knives, per ½ doz., **2.00** up.

"Wiss" Pearl Handle Fruit Knives, per ½ doz., **5.50.**

CUT GLASS.

Berry Forks	3.00 to 14.00	Spoon Holders	2.75 to 3.75
Cracker Jars	9.00 to 17.50	Finger Bowls, ½ dz.	5.50 to 34.50
Nappies	1.00 to 11.50	Lemonade Cups, ½ dozen	3.50 to 16.50
Carafes	3.50 to 7.00	Decanters	4.75 to 11.50

Wedding Rings, Fine Assortment in 18 K. and 22 K.

SEE WINDOWS FOR SPECIAL BARGAINS.

683 BROAD STREET, NEWARK

"AT THE WISS CHIMES"

Spring Suits For Men

$10, $12, $15, $18, $20

The variety of Fabrics is big, the tailoring is exceptionally good—models are designed especially for the up-to-date dresser with all the characteristic vigor and ginger. Our lines in Hats, Caps, Ties, Shirts, Gloves, Underwear and Fancy Vests and Socks are complete. Can we interest you?

CLOTHING MADE TO YOUR ORDER

WERNER'S Clothing House

206 WEST FRONT STREET

1910 SPRING STYLES 1910

HAWES HATS $3.00 — **STANDARD HATS $2.00** Made by Hawes

ALL HATS GUARANTEED

Jas. R. Blair — **119 Park Ave.**

HOTELS.

HOTEL WALDORF
EAST FRONT STREET.
HENRY WINDHAM, Prop.
Gottfried Kruger's Extra Beer on draught. Imported Wines, Liquors and Cigars. Hotel accommodations and private Dining-Room.

G. J. WEINMAN CAFE
213 Park Ave., Tel. 524-J

HOTEL KENSINGTON
NORTH AVENUE
UNDER NEW MANAGEMENT
HOUSE THOROUGHFY RENOVATED
SUNDAY DINNER From 12:30 to 2 P.M. 50c

THE Hotel IROQUOIS
Conducted on the European Plan
Park Ave. and Second St.

EDUCATIONAL.

Plainfield Business College & School of English
Students may enter at any time.
PROF. A. S. HERR, Prin. and Prop
Tel. 795-w. Woodhull & Martin Building.
SEND FOR BOOKLET.

THE STARR PIANO CO.
Established 1872.
Branch Factory Office.
CHAS. M. SUHR, Mgr.
614 East 6th St., Plainfield, N. J.

DRUGGISTS.

WE ASSUME THE RISK
There is no promise exacted or formality expected when you accept our offer of money back for the asking, if REXALL HAIR TONIC fails to give you satisfaction. Put us to the test today. We will assume all risk. TWO SIZES 50c and $1.00
MILLER'S PHARMACY
Park Ave. and Fourth St. Tel 208.

Hodge's Pharmacy.
Y. M. C. A. Building.
BELLE MEAD SWEETS.
Tel. 62

Health Is Wealth
Various boards of health, government inspectors and sanitariums everywhere urge the use of manufactured ICE.
Why? BECAUSE it is pure. We manufacture the purest Ice that can be produced and sell no other. PRICES REASONABLE.
CRYSTAL ICE Co.
MacDONALD & IVAMY, Exclusive Handlers.
307 Arlington Ave., 'Phone 1023

For $1.50
per month we will clean and press 4 suits and one overcoat. Call for them and deliver the same. Payable $1.50 per month.
Repairing and altering neatly done
Suits to order $20 and up.
Howard W. Cobbs
(Successor to Leslie M. Cobbs.)
146 E. 5TH St. 'Phone 461-L
near Woman's Exchange.

SMALLEY BROS.
147 North Avenue.
BUTCHERS
CHOICE MEATS.
GAME IN SEASON.
ROASTING AND BROILING
CHICKENS A SPECIALTY.
Orders called for and delivered.
Telephone 83-A.

William H. Pope, ELECTRICIAN.
All kinds of Electrical Work done at Reasonable Prices.
116 NORTH AVENUE.

Lincoln Market Frank Neidig Proprietor
94 Somerset St. Tele. 781
CHOICE MEATS, FISH AND VEGETABLES.
Heinz's Sauer Kraut

KODAKS
Complete line of Photo Supplies.
Printing and Developing
At Doane's 115 Park Ave.

Gray's Express
The quickest and most efficient service in the city.
212 Muhlenberg Place.
Tel. 357-R. 5 17 1m

Telephone 5500—Market—Five Five Hundred.

L. S. Plaut & Co.
"BEE HIVE." New Jersey's Shopping Centre. NEWARK.

Half Price Sale of Stamped and Tinted Fancy Work Pieces.

A prominent manufacturer of highest class stamped and tinted goods, retiring from business offered his entire stock,

CONSISTING OF PILLOW TOPS, PILLOW SLIPS, LAUNDRY BAGS, CENTRE PIECES, SCARFS, TIE RACKS, TOWEL RACKS AND APRONS.

All this season's newest and popular designs, including the newest conventional and most beautiful floral designs—on the highest grades of cloths. We did not hesitate a minute in the purchase of this entire stock, although very large, as every piece is up to date. Purchased at a very low figure which permits us to offer them to our patrons at exactly half price. This is a most opportune time to buy for idle months, whether at home, mountains, seashore or country. The entire purchase consists of about 7,000 to 8,000 pieces, divided into seven groups as follows:

Regular 50c Laundry Bags—Assorted patterns ticking; good size, ready for use.....25c

Regular 50c Centre Pieces—Tinted, 27-in., round, assorted conventional designs, on gray linen, special.....25c

Regular 50c Centre Pieces—24-in., round, high grade, white and gray linen, tinted fruit and floral designs, special.....25c

Regular 50c Pillow Tops—Oblong, with back, cameo linen, assorted conventional designs, 25c

Regular 50c Stamped Aprons—With pockets, several choice designs.....25c

Regular 59c Centre Pieces—27-in., stamped and tinted, floral and fruit designs, high grade white and gray linen, at....29c

Regular 75c Scarfs—18x54-in., stamped and tinted, newest conventional designs, at.....38c

Regular 50c Pillow Tops—With backs, stamped and tinted, various kinds of cloth; conventional designs, tinted on cream and gray linen, special.....25c

Regular 50c Tie Racks—Cream linen, tinted and conventional designs, special.....25c

Regular 50c Towel Racks—Cream linen, conventional designs, special.....25c

Regular 50c Pillow Tops—Art ticking, Princeton, Yale, Columbia and Harvard; floral and juvenile designs; all the popular flowers, art ticking and linen; American flag and patriotic designs on art ticking.....25c

Regular 19c Pillow Tops—Stamped and tinted; on art ticking; endless assortment of floral and fruit designs, special....10c

Regular 19c Laundry Bags—Made of ticking, linen and various cloths; stamped or plain ready for use, special.....10c

Regular 35c Pillow Slips—Oblong, fringed, tinted designs, ready for use, special.....15c

Regular 35c Centre Pieces—18-in., stamped; high grade white and gray linen; choice assortment of floral, fruit and conventional designs.....15c

Regular 39c White Aprons—Stamped, choice collection of dainty designs, special.....19c

Regular $1.00 Centre Pieces—36-in., round, stamped and tinted, floral, fruit and conventional designs; good grade linen, special.....50c

Regular 75c Centre Pieces—27x36, oval, stamped and conventional designs, high grade cameo linen cloth, special.....38c

707 TO 721 BROAD ST. NEWARK.
ALL MAIL ORDERS PROMPTLY FILLED.
All Plainfield-Elizabeth Trolley Cars pass our door. Wagon delivery to Plainfield and vicinity daily. No Branch Stores.

Plainfield Bottling Works

M. LATZKO, Prop.

U. S. Revenue Taxed Wholesale Liquor Dealer.

27 Somerset St., N. Plainfield. 5th District N.J.

Distributors for

Feigenspan Brew & Anhauser-Busch

A very large assortment, consisting of all grades of domestic as well as imported Rhine, Moselle, French, Spanish and Hungarian Wines and Brandies in bottles, as well as in casks always on hand.

The public is cordially invited to inspect this largest and best equipped establishment of its kind in this city.

All the necessary machines and apparatus for the bottling of beer and wine or liquor from a hygienical point are in use to provide the public with a thorough sanitary product.

All orders received will have prompt attention.

Goods forwarded through the entire State of New Jersey. Express charges prepaid by us. 5 17 1mo

Try Nature's Way of Sprinkling Your Lawn.

There's dry weather coming—plenty of it, and now is the time to get ready to help mother nature keep your lawn nice. Buy a "Fountain" Lawn Sprinkler. You'll find it a good investment. The "Fountain" throws a beautiful mist-like spray that soaks right down in the grass roots without washing any of the soil away. It is made of solid sheet brass, handsomely finished and will last a lifetime. It is the handiest and most beautiful sprayer imaginable. Get a "Fountain" and be ready for the dry weather.

Several other nozzles and sprayers of excellent make on hand.
Gem Nozzle, adjustable straight stream and spray.
Straight Nozzle with rose attachment.
Revolving Lawn Sprays, both high and low styles.

Now about hose. We are selling three exceptionally strong makes this year at very reasonable prices. They are made to stand the highest water pressure.

Para Hose, finest quality, 21c per foot.
Double Diamond Hose, high quality, 16c per foot.
Wallabout Hose, very good quality, 12c per foot.

Use a hose reel and make your hose last longer. This is the simplest and handiest way for taking care of your hose.

A Tubular Steel Hose Reel, such as we have, is hard to equal. Then we have a very serviceable Wooden Hose Reel at a very moderate price.

Grass Trimmers and Edgers, lawn necessities you really ought to have.

A. M. GRIFFEN

119-123 East Front Street, Plainfield, N. J. Two 'Pones, 6—214.

TRY A PRESS WANT AD.

A Kissing Problem.

A recent news item from New York says: "'My wife's kisses last ten minutes, and I don't like 'em that long,' was Sol Lowenthal's defense in Magistrate Corrigan's court today, when his wife accused him of not loving her any more. Lowenthal had his wife in court for leaving him.

"Magistrate Corrigan declined to act as a Soloman in Love's court and sent the couple home with the injunction to agree upon the length of time a family kiss should consume."

Too Suggestive.

Bank Manager—You seem qualified by experience for the position of cashier we have vacant. By the way, what is your name?

Applicant—My name is Short.

Bank Manager (turning away)—Good afternoon, sir.—Boston Transcript.

JUST EIGHT YEARS OLD

Jane 4th, 1902 - - - - - - June 4th, 1910

Deposits over $2,800,000.00

There's a reason for this rapid growth. It is

ABSOLUTE SAFETY
COURTEOUS TREATMENT
PROMPT & EFFICIENT SERVICE

that depositors want and they know that they get it here. You are invited to join the thousands who are now numbered among our depositors and participate in our success.

THE PLAINFIELD TRUST COMPANY

The bank that pays four per cent.

PHOEBE WATTON
Owned by Reginald Vanderbilt.
Shown in the championship harness class at the Horse Show Saturday.

SUPERIOR STORAGE FACILITIES

for Silverware or Valuable Packages and

Ample Accommodation

for Large Boxes, Trunks, Chests and Cases may be found here with reasonable charges.

SAFE DEPOSIT BOXES ALSO

For persons planning a trip abroad we issue

Travellers' Cheques

CITY NATIONAL BANK

THAT

SWELL SUMMER SUIT

LADIES, if you want it made to your order and to your satisfaction, in THE PREVAILING STYLES, with a guaranteed fit, come here WHERE FASHION REIGNS SUPREME.

S. Weintrob

LADIES' TAILOR AND FURRIER

409 WATCHUNG AVE.

PLAINFIELD, N. J.

—Use Press Want ads. They pay.

SPORTS
News and Notes

By George E. Firstbrook

MANY COMPETITIONS AT THE COUNTRY CLUB

Notwithstanding the many counter-attractions on Saturday a large field of golfers was out at the Plainfield Country Club to take part in the various events. Weather conditions were perfect and the course was ideal for good scores. In the weekly competition for the Spring Handicap cups, Classes A and B, many scores were posted. In Class A the point-makers were Arthur Murphy, C. C. Burke and E. T. Willson, and in Class B, E. J. Patterson, W. L. C. Glenney and George S. Clay won the points.

There was also the qualifying round for the June trophy for both classes. In class B, T. W. T. Maxwell and H. F. Fox were tie, and in the draw Mr. Fox was the lucky player to be chosen.

The weekly competition for the Boys' Handicap cup in the morning resulted as follows:

R. Stevens, 219, 150-69; J. P. Stevens, Jr., 132, 62-72; Donald King, 242, 150-92; L. S. Church, 94, 0-94; E. A. Walbridge, 111, 0-111; D. Warren, 186, 5-181.

These scores were posted for the Spring Handicap cups:

Class A—Arthur Murphy, 83, 8-75; C. C. Burke, 91, 15-76; E. T. Willson, 89, 12-77; R. G. Morse, 90, 13-77; Dudley H. Barrows, 82, 4-78; S. D. Lounsbury, 87, 9-78; H. R. Stockton, 89, 10-79; J. E. Erickson, 94, 15-79; H. R. Stockton, 89, 10-79; J. E. Erickson, 94,15-79; J. Whitney Baker, 87, 7-80; W. Lester Glenney, 86, 4-82.

Class B—E. J. Patterson, 93, 20-73; W. L. C. Glenney, 98, 24-74; George S. Clay, 99, 25-74; H. S. Brown, 94,18-76; A. W. Kleinecke, 102, 25-77; D. W. Taylor, 98, 20-78; A. E. Barclay, 99, 21-78; H. F. Fox, 97, 18-79; T. W. T. Maxwell, 104, 25-79; C. W. King, 109, 25-84; B. F. Kraffert, 105, 19-86; Silas P. Wood, 108, 20-88.

The following qualified for the June trophy, match play:

Class A—Arthur Murphy, 83,8-75; C. C. Burke, 91, 15-76; E. T. Willson, 89, 12-77; R. G. Morse, 90, 13-77; D. H. Barrows, 82, 4-78; S. D. Lounsbery, 87, 9-78; H. R. Stockton, 89, 10-79; J. E. Erickson, 94,15-79.

Class B—E. J. Patterson, 93, 20-73; W. L. C. Glenney, 98, 24-74; George S. Clay, 99, 25-74; H. S. Brown, 94, 18-76; A. W. Kleinecke, 102, 25-77; D. W. Taylor, 98, 20-78; A. E. Barclay, 99, 21-78; H. F. Fox, 97, 18-79.

Yankees Are Now in the Lead.

The New York Americans gained the leadership in the American League yesterday as a result of their 2 to 0 victory over the Chicago White Sox, and the Athletics' third consecutive defeat at the hands of the Detroit champions. Stallings' men now have a lead of ten points.

SPRING CHAMPIONSHIP PLAY ON PARK COURSE

The event of chief interest at the Park Golf Club Saturday, was the first round match play for the Spring championship cup. There was a large field out, but several matches went by default, owing to the absence of players who were drawn for the match. The second round will be played on Saturday.

The result of the first round for the Spring championship was as follows:

Rev. C. L. Goodrich defeated Dr. H. K. Carroll, by default; Nelson A. Miller defeated W. R. Faber, 1 up; Alexander Gilbert defeated C. W. McCutchen, by default; R. B. Titsworth defeated F. L. Sill, by default; S. St. John McCutchen defeated J. H. Howell by default; Samuel Townsend defeated G. A. Chapman, by default; W. V. Byard defeated A. M. Morrell, 3 up and 2 to play; C. B. Morse defeated R. V. Carpenter, 5 up and 4 to play.

These scores were returned for the Summer, President's and club cups:

Nelson A. Miller, 101, 30-71; U. G. Tingley, 102, 28-74; Samuel Townsend, 103, 25-78; W. V. Byard, 103, 25-78; Miss Lydie Loizeaux, 102, 23-79; C. B. Morse, 99, 19-80; W. R. Faber, 103, 22-81; A. M. Morrell, 112, 30-82; Rev. C. L. Goodrich, 106, 23-83.

The leading scores for the women's sumer cup, nine holes.

Miss Lydie Loizeaux, 50, 3-47, Miss Louise Fuller, 76, 28-48; Miss Mildred Parker, 85, 30-55; Miss Grace A. TenEyck, 72, 16-56; Miss May S. Shreve, 57, 18-57.

TRINITY'S START THE SEASON WITH VICTORY.

Trinity Reformed Sunday school's baseball team opened the season on Saturday with a victory over the Watchungs by the score of 6 to 3. Harry VanZandt made a splendid showing in the box and his team mates give him fine support. Russell Doeringer also performed in excellent style behind the bat and Harriman's playing on the initial sack was also a feature.

The team lined up as follows: E. Honeyman, cf; R. Vail, 2b; C. Harrimanfl 1b; R. Hodge, lf; P. Haberle, ss; H. Van Zandt, p; W. Morrison, rf; G. Cole, 3b; R. Doeringer, c.

Games are wanted with all local teams. The officers of the club are: Manager, Raymond Hodge; assistant manager, Elmer E. Gayle; captain, Russell C. Doeringer.

WESTFIELD TO HAVE A TROTTING TEAM.

The first matinee meet of the Westfield Riding and Driving Club will be held at the Fair Acres track there on Saturday afternoon, June 11. The races will be free to the general public and horses from many sections of the State will enter the four events.

The program for the afternoon will be a 2.20 trot and pace, 2.30 trot and pace, 3-minute trot and pace and a free-for-all. The prizes will be cups, donated by E. D. Floyd, J. S. Irving and W. R. Hutchings and horse clothing donated by H. W. Evans.

KIELY AND STOUT ARE SURE OF TITLE

Kiely and Stout have first place cinched in Campbell's two-man tourney competition in which will end on next Monday night. The champers are scheduled to roll two series tomorrow night against Burscher and Schaub and Radine and Bitton, but as the latter team has dropped out of the tourney Kiley and Stout get three games by forfeit and can lose the remaining three games and still retain first place.

Vail and Meyer are holding down second place, although Miller and G. Ortleb and Laing and Blatz, who are third and fourth respectively, may tie for second if they win all their remaining games.

Team Standing.

	Won.	Lost.
Kiley and Stout	27	9
Vail and C. Meyer	29	13
Miller and G. Ortleb	26	13
Laing and Blatz	23	13
Burscher and Schaub	18	12
Matthews and W. Meyer	22	14
Nash and Causebrook	25	17
Mullin and C. Ortleb	24	18
Eller and Vanderbilt	24	18
Taylor and O'Keefe	17	16
Willett and Koans	15	21
Herbert and Campbell	12	24
Radin and Britton	12	24
Clarkson and Conover	14	28
Terry and Conklin	2	40

The schedule for this week is as follows:

Tuesday—Burscher and Schaub, Kiely and Stout, Radon and Britton.

Wednesday—Herbert and Campbell, Matthews and W. Meyer, Taylor and O'Keefe.

Thursday—Taylor and O'Keefe vs. Miller and G. Ortleb.

SOME FINE TENNIS SEEN ON P.C.C. COURTS

The open novice singles tournament on the courts of the Plainfield Country Club, Saturday, produced some stirring matches among those who had never won a lawn tennis prize. S. Wallis Merrihew reached the third round, defeating W. West in stirring style at 6—1, 6—1. The tournament will be finished next Saturday. The summary:

Men's novice singles (first round)—J. E. Litzcomb defeated C. A. King, 6—1, 6—1; C. M. Brown defeated W. Jewett, 6—3, 6—2; A. Lovell defeated F. Jewett, 9—7, 6—0; A. L. Willis defeated J. Jewett, 7—5, 3—6, 6—3; H. Earle defeated T. Ashwell, 6—2, 1—6, 6—0; S. Wallis Merrihew defeated H. W. Brower, 6—2, 7—5.

Second round—J. E. Litscomb defeated S. Frost, 6—1, 6—1; A. Lovell defeated C. M. Brown, 4—6, 6—4, 6—4; S. Wallis Merrihew defeated W. West, 6—1, 6—1; A. L. Willis vs. H. Earle, 7—5, 8—10 (unfinished).

NEW MARKET TEAM HAS GAME TWIRLER.

With his left arm broken, William Tate, of New Market, refused to retire from a ball game Thursday afternoon when it had reached a critical stage in the ninth inning. There were two out, three on bases when he struck the batter out. Then he fell in a faint in the pitcher's box.

The game was between New Market and Stelton teams. A ball was thrown to Tate from first and in an effort to catch it he lost his balance and fell. His left arm doubled up under him breaking it below the elbow.

Additional Sporting News on page 3.

MR. HARRIS ENTERTAINED JUNIOR DEPARTMENT.

Arthur M. Harris, superintendent of the Junior department of the First Baptist church Sunday school entertained the members and friends to the extent of seventy-five at a lawn fete at his beautiful home on Central avenue on Saturday afternoon.

The children were afforded considerable amusement in playing games, such as lawn tennis and potato racing. Even the pastor, Dr. Chambliss, and Mr. Harris caught the spirit and participated in the sports. After the games luncheon was served on the lawn.

Miss Turner is Lucky.

Miss C. B. Turner, of New York, a trained nurse, a short time after alighting from the 7 o'clock train at the Netherwood station last night notified the police department that she had left her pocketbook containing about fifty dollars and a diamond ring in the seat occupied by her on the train. The police took up the matter with the railroad officials and received information that the pocketbook and contents were safe and that the property would be returned to Miss Turner today.

Lecture on Palestine Tonight.

Rev. C. E. Herring will deliver an illustrated lecture on Palestine at the First Presbtyerian church tonight. Admission will be free but a silver offering will be taken.

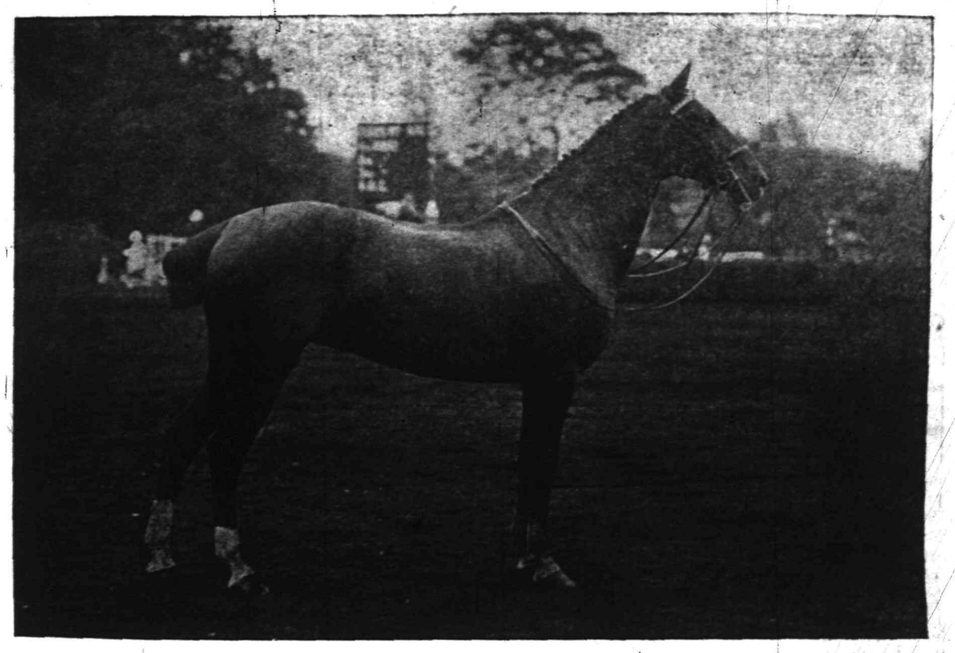

SONIA
Owned by Andrew Morison.
Saddle mare shown for championship honors at the Horse Show Saturday.

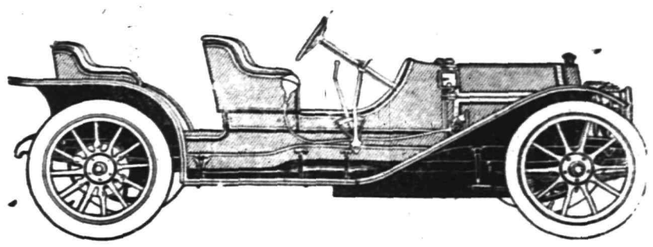

Lee Lorimer
and his
Famous Bluebird

At the exhibit of Chalmers cars have made a hit with our many visitors.

Call and see the exhibit which aroused the most interest at the great New York Madison Square Garden and Chicago Shows.

Come and see the "Bluebird" which holds the world's record for speed and consistency.

Come and see the "cut out" Chassis of the Chalmers, showing every working part in motion.

Lee Lorimer will explain any part of the Chalmers to you. We will show you the "30" at $1,500 and the Forty at $2,750—the best automobile values on the market.

Whether you want to buy a car or not, you are welcome, and you cannot afford to miss this wonderful educational exhibit.

ADMISSION FREE

Andrew C. Thompson Auto Company
413-421 Park Ave. 'Phone 1510

"A race driver who is attached to a show exhibit is a mark for more questions than the average person is asked in the course of a lifetime," says Lee Lorimer.

Lorimer, the famous Chalmers driver and winner of many of the most important racing events of 1909,is now traveling with the Chalmers "cut out" chassis which has been attracting so much attention at the automobile show. Lorimer's work is to explain the workings and construction of the car. There isn't much Lorimer doesn't know about an automobile, and his talks are most interesting.

"One of the visitors asked me recently how it feels to win a race," said the man who won the Motor Marathon Trophy and many important track events at Readville and Point Breeze. "I wonder if any driver knows how it feels to win a race, I'm sure I don't. In New York a young woman came up to me and said: 'Oh, are you Mr. Lorimer? I've always wanted to see you. You must be such a brave man!' Isn't that enough to take the nerve out of a fellow?—and with about 200 people within hearing, too. In Chicago a man and woman looked over the exhibit and then the man approached me. 'You're Mr. Lorimer, aren't you?' he said. I told him I was. 'Well, I don't suppose you remember me. I was on the back stretch during one of your victories at Point Breeze; I thought perhaps you might recall my face.' Isn't that a wonder!

"These remaks are funny enough, but they aren't half the joke that the queries of job hunters are. A young fellow came up to me the night the show opened in Chicago and said, 'I have always wanted to be an automobile racer. I wondered if you couldn't help me to get a position?' 'Can you drive a car?' I asked. 'No sir,' he replied, 'but I've often ridden in amateur bicycle races. I am sure I could learn.' In the New York show I was buttonholed by a young woman who is certainly original, if nothing else. She told me the story of her life; said she knew how to drive a car and understood the mechanism; her father had once had money, but he failed and she now has to work for a living; she didn't like office work and wondered—well, this is what she wondered. 'You know Mr. Lorimer, I've often read about women who have driven in endurance contests and things of that kind. Now I thought a woman driver on a racing car would make an awful hit. She could make a lot of money if she had the nerve. I have heaps of nerve and I'm really a good driver. I wonder if you couldn't get me a chance to drive in a race for the Chalmers company. Of course, I wouldn't want papa to know, because—, and a whole lot more just like that. I gently but firmly told her that matrimony was just as exciting and paid as well if she won, and wasn't half so dangerous.

"People generally seem to think that a race driver is some strange and unusual species of animal, different from all other human beings. These experiences are entertaining when I'm not busy and they would be mighty funny if I only dared laugh, but I'm usually pretty busy, with this exhibit making such a hit, and I never dare laugh for fear I'll offend someone."

Funeral of Mrs. A. G. Thorn.

The funeral services of Mrs. Albert G. Thorn were held from the late residence on East Front street, Saturday afternoon at 3 o'clock and were largely attended by friends and neighbors. Rev. Dr. J. S. Zelie, of the Crescent Avenue Presbyterian church, officiated. The burial was in Hillside cemetery.

Picnicked at Feltville.

Members of the Juniors Auxiliary of Holy Cross church had an enjoyable outing at Feltville on Saturday. The picnickers were accompanied on the junket by Rev. George A. Warner and a number of the Sunday-school teachers.

R. M. Chambliss, of Brownsville, Tennessee, is visiting at the home of his parents, Rev. Dr. and Mrs J. A. Chambliss, of Central avenue, and also at the home of his daughter, Mrs. Gifford Cooley, of Rockview terrace.

Mrs. Pearson, wife of Captain Samuel B. Pearson, of the Ninth U. S. Cavalry, stationed at Fort Russell, Wyoming, will leave town tomorrow to join her husband at Fort Ethan Allen, Vermont, where he is detailed for target practice.

—Automobile to hire by day or hour. Telephone 775. 5 11 tf

AMUSEMENTS.

PROCTOR'S

VAUDEVILLE THEATRE.

Two Complete Vaudeville Co.'s Change Each Week. Monday and Thursday.

Select Vaudeville Acts.

Sullivan & Blake, sketch, "The Favorite;" The Two Trents, Roller Skaters; Ed. and Mae Shaw, skit, "The Messenger Boy and the Maid;" Leslie Thurston, Queen of the Xylophone.

—Use Press Want ads. They pay.

JUNE SEVENTH.

1765 — First American Congress called by vote of Massachusetts Assembly.

THE DAILY PRESS.

THE WEATHER.

Fair and somewhat cooler tonight; Wednesday, fair; light to moderate west winds.
Maximum, 78; minimum, 58.

Established May 10, 1887. PLAINFIELD, NEW JERSEY, TUESDAY, JUNE 7, 1910. Two Cents a Copy—$5 a Year.

VOTING MACHINE BATTLE

Petition for Special Election Returned to Signers by City's Fathers.

Acting on the request of the petitioners, the Common Council last night by a vote of six to four, returned the big petition demanding for a special election on the abolition of the voting machine. At the last meeting the city fathers pigeonholed the petition after an opinion submitted by Corporation Counsel Craig A. Marsh was read. The city's lawyer had advised that there were two courses open, one to go ahead under the law, which he argued was unconstitutional, and the other to ignore the statute and allow the petitioners to proceed by mandamus. The latter course, he added, would permit the constitutionality of the act to be raised which would rebound to the benefit of the entire State.

George M. V. Moy, representing the petitioners, made a lengthy plea to the city fathers urging that they order the special election and requesting that if they still declined to return the document. Councilman Frank L. Holt, a New York lawyer, supported Mr. Moy's contentions declaring that it is the duty of the Common Council to obey the law as it finds it, and Councilman Duncan W. Taylor stated that the people should have what they want and the city fathers should "not quibble." "We are a legislative body and not a court," said Councilman George S. Clay, also a New York lawyer. "I believe we should accept the law as we find it." Five of the city fathers voted to hold the petition as a matter of record but six voted for its return.

Mr. Moy in his address quoted the law which permits municipalities to hold an election upon the petition of at least twenty-five per cent. of the voters, and stated that he had understood that the Common Council had turned down the petition for an election in this city.

He called attention to the mass meeting held last week, when about one hundred citizens gathered to take action with a view to securing a special election and he read the resolutions adopted then favoring a reconsideration of the action by the Common Council.

The speaker respectfully requested the Common Council to reconsider its action. In this connection he read a letter received from Secretary of State Samuel D. Dickinson, in answer to his letter, stating the number of voting machines purchased, 361, and that special elections had been held in 258 municipalities abolishing the machines and that only seven machines were retained as a result in these municipalities.

In view of this, Mr. Taylor said he thought it worth while to reconsider the action. Mr. Holt stated that he believed it to be the duty of the Common Council to follow the provisions of the law and not attempt to act as a court and determine whether it is constitutional or not.

It was the opinion of Mr. Mygatt as expressed by him that the remedy lay in mandamus proceedings, inasmuch as Corporation Counsel Marsh had advised that the city do nothing. He said that every newspaper article read by him and opinions expressed by lawyers all agreed with Mr. Marsh that the law is not constitutional. He believed that the petition should be withheld as a matter of record. When Mr. Holt questioned the opinion of Mr. Marsh, adding that he had given the Council the choice of two ways, Mr. Mygatt said that Mayor Fisk had conveyed Mr. Marsh's opinion to the Council and advised against the special election.

In reply to Mr. Mygatt's question as to whether Justice Garretson did not render his decision after the last election held to abolish voting machines, Mr. Moy said that any remarks made by Justice Garretson were as arbiter. Sticking to his question, Mr. Mygatt finally made his point that no election had been held since the decision in question, but Mr. Holt declared that not to be a true statement of fact. He said that it referred to the Bayonne case when certain technical points were raised.

"There is one of two courses left for us to follow," said Mr. Clay and as we are a legislative body and not a court, I believe we should accept the law as it is and not try to ignore its provisions."

Mr. Buxton was opposed to returning the petition, and so expressed himself. At this time a vote was taken on returning the petition. Those voting in favor were Councilmen Clay, Gloak, Holt, Frank Randolph, Taylor and Wilson, and those

(Continued on page 4.)

COMMON COUNCILMEN TO HEAR FOWLER TALK

Acting upon the request of President Tolles, Mr. Clay reported at the June meeting of the Common Council, last night, that he had interviewed Prof. A. S. Herr, of the Plainfield Business College, and that the latter had expressed an earnest desire that the members attend the graduation of the exercises of the college at the Plainfield theatre, Friday night. Mr. Clay suggested that the Council attend in a body and that they meet at the city offices that night and proceed to the theatre. Congressman Charles N. Fowler is to make the address.

Mr. Mygatt called up an amendment to an ordinance relating to the appointment of appointive officers, and it was adopted on third reading. It provides that such officers shall be appointed from January 1 of each year. Another ordinance called up on third reading by Mr. Mygatt, and adopted, repealed sundry ordinances, which are unnecessary, as they are covered by other ordinances.

A resolution offered by Mr. Buxton and adopted, authorized the borrowing of $1,000 on account of sewer improvements, and the ordinance calling for an issue of $30,000 worth of street improvement bonds, was adopted on third reading on motion of Mr. Gloak.

PENSIONS FOR POLICE AFTER 20 YRS. SERVICE

Steps were taken at the June meeting of the Common Council, last night to provide a pension system for the members of the police department who have served twenty years, and who can become retired at the age of sixty years upon application. Mr. Mygatt called up the ordinance on second reading and it was adopted and ordered engrossed and after one publication in the official newspapers of the city will become effective.

The pension provided for those eligibile to the provisions of the ordinance, is $500 per annum, to be paid in monthly installments. Mr. Holt drafted the ordinance and presented it at a recent meeting of the Council. Last night Mr. Mygatt moved its adoption on second reading and there was not a dissenting vote. The action was taken more especially at this time for the benefit of Doorman Thomas McCue who is eligible for the retired list.

THEFT SUSPECTS NABBED; THREE BOYS IMPLICATED

Through the efforts of Detective-Sergeant Flynn and Patrolman Vanderweg a trio of alleged youthful thieves and burglars was lodged in police headquarters last night on suspicion of having been implicated in numerous small burglaries and thefts in various parts of the city. Clarence Chescire, Raymond Latourette and George Francis are the names of the young men. They were arrigned before City Judge William Runyon this morning and remaned until tomorrow to enable the police to make further investigations.

During the past two months several stores have been entered and robbed of cigars and other things and recently $100 was stolen from Thomas Timbo's restaurant and apparently no clue could be obtained to the thief or thieves. The police believe that in the arrest of the young men now in custody they have the real culprits for this latter crime and may be able to fasten others upon them.

Borough Police Court.

In the borough police court this morning John Corell and Joseph Terrible were fined two dollars each for annoying young women on the street. Sentence was suspended on Charles E. Long and Nora Sumad, who were arrested on the charge of disorderly conduct. Decision was reserved in the case of Lewis Levine, who was arrested on the charge of violating the junk ordinance. William Moore, a boy, on the charge of fighting, was released with a reprimand.

Thoughtful Little Girls.

Through the efforts of the following five little girls the children at the Day Nursery had a treat of ice cream for their supper this afternoon. Dorothy White, Maude White, Grace Moore, Virginia Glover and Elsa Palmer had a little club and raised the money which they are pleased to use in this way.

SANFORD MAKES REPLY

Dunellen's Mayor, in Addressing Council, Calls His Critics "Kickers"

It was Mayor William A. Sanford's turn at the bat in the Dunellen game of squabble last night. At the Borough Council meeting at that place the Mayor in a dramatic speech defended his policies and actions and denied emphatically that he has been guilty of any dishonest or unfair acts of adminstration since he assumed the mayorality chair of that borough.

In the course of his remarks Mr. Sanford did not forget to rap the opponents of his adminstration, of which there was a good-sized sprinkling in the crowded Council chamber. Mr. Sanford referred to them as the "seventy-three kickers." The first indication of a "hot time coming" came when the Mayor refused to permit F. D. Baerman, one of his political opponents to address the Council. The Council is evidently with Mr. Sanford in the controversy as there was not a sign of disapproval of the course taken by the Mayor in squelching Mr. Baerman.

Mr. Baerman was cut off from speaking again at the close of the session when Mayor Sanford put the motion to adjourn. "I told you I will not talk to you," said the Mayor and then the Council adjourned. Mr. Baerman, however, insisted on speaking, and before the councilmen had an opportunity of leaving their seats he rushed toward them and started to talk. He said very little as the councilman started to leave their seats.

"I want to ask the Mayor a question," said Mr. Baerman, "I would like to know what he means by the seventy-three kickers?"

"I will say something to you pretty soon if you don't shut up; and it will hurt you," retorted the Mayor, as latter made his way to the street.

When the sidewalk was reached Mr. Baerman and the Mayor had another clash in which the latter waxed sarcastic when he shouted, "I tell you, Mr. Baerman, all of the seventy-three signers on that petition are kickers with the exception of Mr. Baerman."

This shot nettled Mr. Baerman and he followed Mr. Sanford toward the street. The latter became vexed, and he turned, faced Mr. Baerman and the crowd and declared with uplifted hands:

"I told you I would say something that would hurt you. Go and pay your debts before you try to deal with honest men—darn you." After giving vent to this remark the Mayor disappeared and another chapter in the controversy was ended.

Mr. Sanford was partially overcome by emotion during his address to the Council and citizens. He said he had steadfastly refused to answer all of the criticism aimed at his character, but since it had pierced the members of his family, he felt it was a personal privilege and his duty to say something. Ordinarily, he said, he would not pay any attention to the charges. In the course of his remarks Mr. Sanford said:

"It has been asserted that I have not done anything for the borough since I was elected Mayor. I deny that accusation. I have done my duty, and the books are open to inspection by the public.

"I defy any person, who has made these charges, and who has uttered these cruel things in an effort to injure my charatcer and hurt my family, to prove them. All these things have been said behind my back. If there are any here, who believe I have been dishonest in my intentions let them say it to my face.

"I have been accused of permitting speak-easies to run, places that have flourished in former administrations, but I have done my level best to enforce the law in the capacity of my office.

"It has been asserted that I have sold out the borough ever since I have been Mayor. I have done my full duty, and I defy the man who made the charge. There is not one word of truth in it. If that man was here tonight (meaning Michael Gallagher) I would say something plain to him.

"It has been reported that I would be asked by a mythical committee of the Board of Trade, to resign from office, but as long as there are men in the borough who voted me into office I will not resign. When I resign from office it will be when I drop dead, not otherwise.

"I have been scolded and criticised because I sold my brother's property to Jews (referring to the Equator Land and Improvement Co.) I tried to dispose of it to borough people, but I could not raise $9,000, which was necessary to purchase the land.

"My opponents have said things of me that are false and untrue. If I was guilty of the things as charged

(Continued on page 4.)

MISS FLORENCE WAGNER, H. H. RICKETT'S BRIDE

Miss Florence Auria Wagner, daughter of Mr. and Mrs. Edward Wagner, of Watchung avenue, became the bride of Hugh Hanson Ricketts, son of Mr. and Mrs. Thomas Ricketts, of East Fifth street, at the home of her parents yesterday afternoon. The ceremony took place in the parlor which was attractively decorated in a pink and white scheme of roses, palms and peonies. The bridal party came into the room to the music of the Lohengrin wedding march played by Mrs. Thomas Ricketts. The bride met the bridegroom under a bower of flowers and a large white bell suspended from the chandelier. Here the nuptial knot was tied by the Rev. Charles L. Goodrich, pastor of the Congregational church.

The bride was gowned in a dress of mousseline silk under a net of white point de spite trimmed with heavy lace, and carried a bouquet of white bridal roses. She was attended by Miss Carrie Mitchell, of Bridgeport, a cousin of the bride, who acted as the maid of honor. The best man was Edwin Page, of Philadelphia, a cousin of the bridegroom. The ushers were Frank Mitchell, of Bridgeport, and Jack Ricketts, of this city. The flower girls were the Misses Ruth Potter, of Brooklyn, and Adelaide Ricketts, of this city.

Immediately after the ceremony a bridal supper was served by a local caterer, after which Mr. and Mrs. Ricketts departed for a month's honeymoon. On their return they will reside in Philadelphia.

Mr. Ricketts holds a responsible position with the Yale and Towne Lock Compay, of New York, and is well known among a large circle of friends in this city.

Numbered among the guests were friends from Brooklyn, Elizabeth, Bridgeport, Philadelphia, New York, Baltimore and this city.

DR. NORMAN PROBASCO TO BE MARRIED TONIGHT

One of the larger weddings of the season will take place tonight in the Crescent Avenue Presbyterian church when Miss Olive Koons, the daughter of Mr. and Mrs. Tilghman B. Koons, of Sanford avenue will become the bride of Dr. Norman Hayes Probasco, son of the late Dr. J. B. Probasco, one of the foremost physicians in this section of the State. The ceremony, a double ring one, will take place at 7:30 o'clock. The Episcopal service, with slight changes, will be used and the nuptial knot will be tied by the Rev. John Sheridan Zelie.

Preceded by the bridal attendants the bride will march down the left aisle to the altar where she will be met by Dr. Zelie and the bridegroom. She will then be given in marriage by her father. Both the Lohengrin and the Mendelssohn wedding marches will be played by Howard Case.

The bride will be gowned in a dress of ivory satin with embroidered chiffon trimmed with rose point and duchess lace and she will carry a bouquet of white orchids and lilies of the valley. She will wear a tulle veil. The bride's attendants are: Miss Mabel Bogardus, of Putnam avenue, who will be maid of honor, and Mrs. Lucius Gilbert and Mrs. Robert McCready of this city, and Mrs. Robert Halsey, of New York, who will be the matrons of honor.

The best man will be Dr. Walter Probasco, of Chicago, a brother of the bridegroom. The ushers will be Leon Thurlow, John Loizeaux, David Scott, Lucius Koons, of this city; Joseph Schirmer, of White Plains, New York; Edgar Skeele, of Madison; Dr. Robert Halsey and William Buckner, of New York, and Dr. James Hanan, of Montclair. There will be no other attendants.

To Lecture at Warren Chapel.

Tomorrow night F. A. Houlthauser, of New York, will deliver his famous lecture on "Martin Luther and His Life," at Warren chapel. This subject as handled by Mr. Houlthauser is said to be of absorbing interest. A collection will be taken.

Former Plainfielder to Wed.

Hudson D. Wilcox, formerly of this city, and Miss Opal Rollands Cranor, of Albany, Missouri, will be united in marriage at the latter place on Tuesday, June 21, at noon.

Sociable and Dance.

A lunch box sociable and dance will be held in Coward's hall tonight under the auspices of Washington Council, No. 23, Daughters of America.

GRADUATION AT SEMINARY

Two Young Women Receive Diplomas at the Commencement Exercises.

The commencement exercises at the Plainfield Seminary were held on Monday at 10 o'clock, only the members of the school and the intimate freinds of the class being present.

There were two graduates, Miss Sylvia Curtis, daughter of T. E. H. Curtis, of West Eighth street, and Miss Gabrielle McQuaide, a niece of Mrs. Lemuel Serrell, of West Seventh street.

The exercises opened with the Lord's Prayer and a hymn. Gounod's Serenade, sung by the school, was followed by Miss McQuaide's paper on Destruction of the Manasteries in England. This was listened to with great interest. To the delight of the audience, Miss Louise Booth played most charmingly the Etude Mignonne by Schutt and Debussy's Arabesque.

The diplomas were presented by the principal, Miss Arnold. Her closing remarks to the graduates were: "An education if it be worthy of the name, bestows upon you one priceless gift—the power to discern for yourself the beautiful, the good and the great. There are people who go to Italy to see the sky and the sunset and never know that Plainfield's sky is just as fascinating and the sunset over the Watchung mountains just as glorious.

"I am sure one of our greatest surprises in the next world will be the saintly people we saw on earth and never recognized, disguised by garments fashionable or unfashionable. It is easy to praise the picture that the critics have pronounced famous or the book which the ages have made a classic, but the world goes forward in its slow progress towards the light because of those who recognize for themselves the difference between the sham and the reality, between unworthy success and genuine achievement, between the falsehood which makes so fine a showing and the truth which alone is eternal."

At the end of the program, the school rendered "Sing On," by Denza. The drawing of the primary department and the maps of the geography classes were on exhibition in the recitation rooms.

The rehearsals for the three one-act plays are in progress. These will be given on Wednesday morning at 10 and again on Thursday evening at 8:15. Tickets may be obtained at the seminary or from members of the cast.

BOROUGH YOUNG WOMAN WINS HIGHEST HONORS.

Miss Elsa Cook, daughter of Mrs. Caroline Cook, of Summit avenue, has taken highest final honors at the Hunter School for kindergartners in New York. She will read her thesis, "The Woman's Task," at the graduation exercises in the Carnegie Lyceum tomorrow afternoon. She passed all of her examinations with a hundred per cent. standing. She was graduated from the City High School in the class of 1908. While a student here she maintained a high standing in scholarship and was popular among her classmates. A party of the latter will attend the graduation exercises tomorrow.

Miss Cook is the second City High School girl to take honors in a higher institution of learning this year. The other young woman is Miss Gertrude Hunter, who was valedictorian at Barnard.

Boy Bitten by a Bull Dog.

George Randall, the seven-year-old son of Mr. and Mrs. W. L. Randall, of 51 Brook avenue, while playing in front of his home, yesterday afternoon, was bitten by a strange bull dog on the hand and thumb. Prompt medical attention was secured and as the lacerations are not deep, no serious consequences are feared.

Broken Rail Causes Trolley Delay.

A broken rail, on the East Second street trolley tracks, between Netherwood avenue and Leland avenue, yesterday afternoon, caused a delay in traffic of between thirty and forty-five minutes.

Local Ball Player Injured.

Bert Trotter, a local ball player, while playing in a game at Metuchen, on Saturday afternoon, wrenched his knee badly in sliding to a base. He is under the care of Dr Carey.

—The Board of Managers of The Children's Home Association will be at the Home on Thursday afternoon, where they will be pleased to see the friends of the Home between half-past three and five o'clock. 6,7 2***

PLAYGROUNDS CONSIDERED BY EDUCATION BOARD

At the regular monthly meeting of the Board of Education last night considerable time was devoted to consideration of the playgrounds in the Bryant and Franklin schools and a proposed playground at the new Jefferson School. F. J. Hubbard, C. E., made several suggestions and also explained the progress already made in laying out the grounds of the first two named schools. Mr. Hubbard's suggestions were referred to the building committee with power.

Mr. Hubbard suggested that at the Jefferson school the playgrounds be made in the rear of the school, leaving the slope the same as now. By grading the land in front and on the sides it will leave the back part practically level. Filling in the pond which is now on the grounds will cost approximately $1,000. He suggested boardwalks and steps and a permanent roadway be built.

Regular routine business occupied the balance of the evening and an invitation was received from A. S. Herr for the board to attend the commencement exercises of the Plainfield Business College. Several of the members signified their intention to be present at that event. No resolution was introduced relative to the death of the late Charles F. Abbott.

DUNELLEN PLACES ITS LIGHTING CONTRACT

The Dunellen Council at its meeting last night ratified a five-year contract with the Public Service Corporation at a rate of $18 per annum for each incandescent light. In the contract it states that the $18 covers 4,000 service for each light during the year. The Council is also given the privilege for deducting from bills for any lights that may go out or refuse to furnish illumination due to any defects in the service.

An ordinance was also introduced and passed on its second reading giving the P. S. C. the privilege of laying double tracks on North avenue within the precincts of the borough. This matter was agreed on between the borough officials some time ago, but the ordinance was not introluced until last night. It is the understanding that the company will lay double tracks half the distance this year and complete the job next year.

SUNDAY CLOSING LAW NEXT IN DUNELLEN

Initial steps were taken at the meeting of the Dunellen Council last night to adopt an ordinance which will prohibit the opening of stores on Sunday. At the present time there are numerous peanut, ice cream, candy and cigar emporiums transacting a flourishing business on Sundays and judging by the attitude of the Council last night it is evident that an attempt will be made to enforce the old blue laws before many moons.

The matter was brought before the Council by Councilman Todd, who is a member of the Presbyterian church, and acting on his suggestion the Council instructed Borough Attorney Walter L. Hetfield, Jr., to draft a Sunday closing ordinance and submit it at the regular July meeting.

In the discussion Mr. Todd was asked if the ordinance was intended to stop the sale of cigars. Mr. Todd replied in the affirmative and added:

"I smoke myself, but I do not believe it necessary to have stores open to buy cigars on Sundays. There's plenty of chance to lay them in durthe week."

Want a Municipal Water Plant.

Citizens of Cranford will hold a public meeting tomorrow night when they will vote on the proposition to bond the township for the erection of a municipal water plant. The estimated cost of the proposed plant is $250,000 and as the township's financial condition is good there is a strong feeling in favor of the project.

Corner-Stone Exercises.

The corner-stone of the new Baptist Home for the Aged building at Roseville, will be laid Thursday at 285 Roseville avenue, beginning at 2:30 o'clock. Among the speakers will be Rev. Dr. J. A. Chambliss, pastor of the First Baptist church. The local Baptist churches will be well represented.

BAPTISTS GATHER HERE

East N. J. Association Holds Its Sixty-ninth Annual Session Today.

Rev. S. J. Skevington, pastor of the Clinton Avenue Baptist church, Newark, was re-elected this morning moderator of the East New Jersey Baptist Association, when the sixty-ninth anniversary meeting convened at the First Baptist church. W. F. Meyerhead, also of Newark, was re-elected stated clerk. There were between 400 and 500 members and friends at the morning session, which opened with devotional services led by Rev. Samuel Alden Perrine, of the Fifth Baptist church, Newark.

After the election of a moderator and clerk, words of welcome were given the delegates by Rev. Dr. J. A. Chambliss, of the entertaining church, and the moderator responded.

The sermon was delivered by Rev. Everett T. Tomlinson, pastor of the Central Baptist church, Elizabeth. The theme of his discourse was "The New and Re-Newed Conception of the Church," in which he advanced the idea that the church is a means to an end and not the end.

Report on letters from the church was read by Rev. C. T. Brownell, of Newark. This covered briefly the spiritual as well as the financial condition of the churches in the association. It showed that there are thirty-six churches with a total membership of 10,184. There were substantial gains in eighteen churches, including 407 baptisms. There were 272 members received by letter and 156 have died.

The contributions to benevolences was $33,876.88 and $2,442.72 was given to the State convention and $837.35 for educational purposes. The Women's Home Missionary Society contributed $2,954.81 and the Women's Foreign Missionary Society gave $2,941.46. The American Publication Society received $724.35, and the Baptist Home for the Aged, $430.20.

The moderator then appointed these committees:

On application of churches—Rev. Franklin K. Mathiews, Scotch Plains; Rev. J. W. Musson, Plainfield; Rev. George Gardner. Resolutions—Rev. W. H. Bawden, Perth Amboy; Rev. C. E. Goodall, Roselle; Rev. T. B. Thames, Elizabeth. Place of next meeting—Rev. James Madison Hare, Jersey City; Rev. Albert K. Morris, Jersey City; Rev. George McNeely, Newark. Selection of preacher for next meeting—Rev. W. T. S. Lumbar, Newark; Rev. C. J. Greenwood, Westfield; Rev. E. O. Wilson, Newark. Auditors—William Beveusee and Peter Robertson.

Rev. Samuel Alden Perrine, of Newark, chairman of the committee on obituaries, reported that 139 members had died during the past year, and he gave a brief sketch of the lives of the more prominent ones who have passed away.

Before the close of the morning session, the moderator extended a welcome to the new pastors in the association, which include Rev. Gabriel Reid Maguire, of this city; Rev. A. S. Cole, of Rahway; Rev. C. E. Goodall, of Roselle; Rev. J. J. Allen, of South Plainfield; Rev. Frank Allen, of Metuchen, and Rev. Albert K. Morris, of Jersey City.

It was decided that the moderator nominate the seven members of the missionary committee later in the day. The morning session closed with a few words from Rev. Peter Gibb, of Millington, who has been a member of the association fifty-nine years; Rev. Dr. T. E. Vassar and Rev. Dr. J. C. Buchanan, also numbered among the oldest ministers of the association. Mr. Gibb was the only minister present today who attended the associational meeting here thirty years ago and he talked of the early days.

Adjournment was taken at 12:30 o'clock for dinner, the meal being prepared and served by the women of the entertaining church. The afternoon session was given up to various reports and the consideration of the topic, "The Church," under several themes. The session will close this evening with additional reports of committees and a sermon by Rev. Franklin K. Mathiews, of Scotch Plains, on the theme, "The Permanent and Passing in Pentecost, or the Place of the Church in Modern Society."

Dunellen Buys Local Sprinkler.

The street committee, of the Dunellen Council, is now in position to eliminate the dust problem in that borough. The Council, at its meeting last night, voted to purchase one of the Plainfield sprinkling wagons at a cost of $175. It will also necessitate an additional expenditure of $25 to put the apparatus in first class shape.

SPECIAL—Watch papers later in the week for a Ribbon Sale. This sale will arouse the buying enthusiasm of every woman within 25 miles of Plainfield.

A. E. FORCE & CO.

THIS WEEK you will find all through the store special and important price reductions that you will not find specially mentioned in this ad.

2nd Week of the June Muslin Underwear and White Goods

sale continue with unflagging zeal. All lines are again replenished and prices will continue just as low as the first week. No need of quoting prices; you know we will stand back of every quotation we make---enough said.

Wash Goods

The time is ripe for buying your Wash Materials. We have the biggest stock in this section to select from. Fine printed lawns in beautiful color combinations; prices, yard 10c to ..... .25

GINGHAMS—The most staple and fancy kind from 10c to ..... .25

PERCALES—The finest prints and the best colors; 50 different kinds to select from, 12c to ..... .14

SHIRTING MADRAS—The handsomest patterns we have ever shown; price 25c to ..... .39

WASH SUITS AND DRESSES—Wash Dresses in plain and small checks will be sold this week for..... $4.50

MIDDY BLOUSE DRESSES—Yankee Girl Dresses, plain white and fancy trimmed, $4.50, $5.50 and..... $5.98

LINEN DRESSES—Made of pure Irish linen, from $10.98 to..... $18

WHITE DRESSES—In a magnificent line of the best styles, from $2.98 to.. $12.50

MEN'S SUIT CASES in leather and matting in all the best makes and styles, from $1 to $10

LADIES' Fibre Matting Cases and Bags, all the new shapes; prices from 39c to $7.50

This Week we will feature HOUSEFURNISHINGS, which are located in our basement show room. Everything needed for the home will be found here in abundance. See large show windows.

SCREEN DOORS—Plain and fancy in all the wanted sizes, from 98c to..... $1.49

WINDOW SCREENS—15 to 36 inches high; prices run from, each, 18c to..... .49

WIRE SCREENING—Fine mesh for doors from 18 to 36 inches wide, from, yard, 9c to..... .18

POULTRY WIRE—From 2 ft. 1 inch mesh to 5 ft. 2 inch mesh; prices, a running foot, from 2c to..... .5

LAWN MOWERS—High wheel, easy running, 12 inch, $2.98; 14 inch, $3.25; 16 inch for..... $3.50

RUBBER HOSE in 25 and 50 foot lengths; special value a foot, at 12c and ..... .16

HOSE REELS—Made good, heavy and strong; special value ..... .75

HOSE NOZZLES at.....35c

SURE GRIP Hose Clamps at, each..... .5

SPRINKLING CANS, galvanized and japanned, 1 to 12 qts., 19c to..... .55

ICE CREAM FREEZERS, the Alaska, 1 to 6 quarts, $1.59 to..... $3.75

JAP-A-LAC—All the best colors, ¼-pint to 1-quart size, 15c to..... .75

LIQUID VENEER—A furniture polish, 25c and 50c per bottle.

SWIFT'S PRIDE CLEANSER for bath tub, sinks and floors, 3 cans ..... .25

CROQUET SETS, $1.19 to $3

STEP LADDERS—3 to 6 feet high, 75c to $1.39

SPONGES for house-cleaning, 10c to..... .35

NORTH POLE FREEZERS, all galvanized, 1 and 2 quart sizes, $1.00 and..... $1.25

REFRIGERATOR PANS—3 sizes, at 29c, 35c and.... .39

OIL STOVES—The new perfection, blue flame, 2 and 3 burners, with and without cabinet tops, with $6.98 and $9.50; without $10.98 and $14.50.

PADDED SLEEVE BOARDS—This week's price will be ..... .25

GLASS Water Pitchers, from 19c to..... .59

GLASS Water Sets, 6 glasses and pitcher, fancy, ... set ..... .98

BERRY SETS—Colored glass, special value, set... .65

GLASS VASES.....10c to 25c

TOILET SETS....$2.49 to $6.98

YACHT MOPS.....50c to 59c

SELF-WRINGING MOPS.....39c

BROOMS, 50c value.....39c

Announcement

from Millinery Department. Sale of FLOWERS, 5,000 BUNCHES of the most exquisite kinds, styles and colors that this city has ever seen at the price. They will go on sale TUESDAY and as long as they last will be sold for

19c, 25c and 49c a bunch

These flowers are values up to $2.00 and will never be duplicated at this price again.

CLEARANCE SALE OF SAILORS.

All Sailor Hats that sold up to $2.49 will be offered this week for..... .98

RUG DEPARTMENT.

Special showing of Axminster, Tapestry Brussels, Royal Sarouk, Wool Fibre Crex and Fibre Rugs in a big variety of new patterns, prices run from $8.75 to $25

GREAT TRUNK DISPLAY.

The largest and most complete line of good trunks in this section. We carry only the very best makes and grades from the ordinary steamer trunk to the fine wardrobe at $30.00. You can save money by coming here for your trunk wants.

HAHNE & CO.

IMPORTERS · NEWARK'S STORE BEAUTIFUL BROAD, NEW AND HALSEY STREETS · RETAILERS ·

The Most Industrious Store in Newark---The City of Industry

All the Way From Broadway

From One of New York's Finest Millinery Houses Come These

Beautiful Trimmed Hats

For a Sale That Will Be a Real Sensation

Once again our ability to buy on sight any good lot of merchandise that is offered has been demonstrated. This purchase from a prominent Broadway house of an immense lot of beautifully trimmed hats at about one-quarter the regular prices is going to benefit you as well as us. The hats are all bright and new summery effects. **About 1,200 Hats in all.**

These we have divided up into four big lots and made four prices, so that you may choose them easily—

Lot 1—
$4.50 to $6 Hats
$1.45

Lot 2—
$6.50 to $9 Hats
$2.45

Lot 3—
$10 to $12.50 Hats
$3.45

Lot 4—
$13.50 to $15 Hats
$4.45

It will readily be seen that there will be a great rush for these hats at these diminutive prices. No sale of equal proportions has been held in Newark this season, and no better hat bargains have been offered you at any time. The sale will begin promptly at the opening of the store tomorrow morning. Do not ask us to send any of these hats on approval.

Second Floor.

Great Spread of Spreads

10,000 White Quilts in this Sale

No Newark store carries anything like the stock of bed dressing that is displayed here, and such a sale as we inaugurate tomorrow is only possible with this establishment.

See these great stacks of white spreads and be amazed.

Buy a goodly share of them and be delighted.

White Spreads, and only white—**10,000 Quilts.**

Owners of villas, cottages and bungalows, as well as the numerous home lovers, will doubtless profit by this event.

Let us impress upon you the fact that these are all high-class bed spreads, every one of them being perfect, having been passed upon by the most critical of mill examiners.

Bed Spreads, Hemmed—White Crochet Spreads; single bed sizes; hemmed ready for use; choice new Marseilles patterns.
Regular values.....95c $1.25 $1.50 $1.95
For this sale, each....**75c $1.00 $1.25 $1.50**

White Crochet Quilts—Full double bed sizes; hemmed; handsome floral and Marseilles designs.
Regular values $1.50 $2.00 $2.50
For this sale, each.....**$1.10 $1.50 $1.98**

White Satin Finished Bed Spreads—Single bed sizes; new floral designs; hemmed ready for use.
Regular values.....$2.25 $3.00 $3.50 $4.50
For this sale, each...**$1.75 $2.50 $3.00 $3.50**

White Satin Finished Bed Spreads—Full double bed sizes; newest floral patterns; hemmed ready for use; extra fine qualities.
Regular values $3.75 $4.50 $5.50
For this sale, each.....**$3.00 $3.50 $4.25**

Bed Spreads, Scalloped—White satin finished Bed Spreads; single bed sizes; scalloped; cut corners; ready for use; fancy floral designs; extra fine qualities.
Regular values $3.00 $3.50 $4.00 $4.50
For this sale, each...**$2.25 $2.75 $3.25 $3.50**

White Crochet Bed Spreads—Full Double Bed sizes; scalloped, cut corners; well raised Marseilles designs—
Regular values $2.50 $3.00
For this sale.....**$1.85 $2.25**

White Satin Finished Bed Spreads—Large grass bed sizes, scalloped, cut corners; newest floral designs—large assortments.
Reg. values..$3.00 $3.50 $5.00 $6.00 $6.75
This sale.....**$2.25 $2.75 $3.75 $4.50 $5.00**

Ready on Tuesday morning; continuing several days.

Bed Spreads, Fringed—White Crochet Bed Spreads; Single and Twin Bed sizes; fringed on all sides; cut corners; new Marseilles patterns.
Regular values $2.00 $2.50
For this sale.....**$1.50 $1.98**

White Satin Finished Bed Spreads—Single and Twin Bed sizes; fringed on all sides; cut corners; ready for use; handsome floral and lace designs.
Regular values.....$3.00 $3.50 $4.00 $4.50
For this sale.....**$2.25 $2.75 $3.25 $3.50**

White Crochet Bed Spreads—Large Brass Bed sizes; fringed on all sides; cut corners; heavy Marseilles patterns.
Regular values.....$2.00 $2.50 $3.00
For this sale.....**$1.35 $1.85 $2.25**

White Satin Finished Bed Spreads—Large Brass Bed sizes; fringed on all sides; cut corners—ready for use; beautiful lace and floral patterns. Extra fine qualities.
Regular values $4.50 $5.50 $6.50
For this sale.....**$3.50 $4.25 $4.75**

We have complete assortments of English Satin Finished Counterpanes in single, twin, double bed and extra large sizes; manufactured by the celebrated firm of **Barlow & Jones,** of Manchester.

Also sets including Counterpanes and Roll Cover to match; all of these will be priced in this sale at less than present import cost.

Imported and American made dainty Spreads in all sizes at the lowest prices yet quoted for qualities offered.

About 200 slightly soiled Spreads, in all sizes, some hemmed, some fringed, and a goodly lot of English satin finished in the collection. These will be closed out at about **half former prices.**

More Silk Dresses

TO BE SOLD AT ABOUT HALF PRICE.

Those who came Saturday for the silk dresses we offered were delighted with them and sales were most generous indeed.

Enough are left to afford you sufficiently wide choice tomorrow to please you, and we do not doubt that you will be able to select one or more dresses that will be just what you want, at least when prices are so low it is worth trying, and we urge you to come tomorrow.

These dresses are in most fashionable styles, coming from one of New York's best dressmakers, and they include dresses of—

MESSALINE, CHIFFON TAFFETA, SHANTUNG, PONGEE, CHANGEABLE TAFFETA, FANCY CHECKS, NOVELTY STRIPES.

The bodices are full braided; Dutch or lace yokes and high collars; some with the new ruff front; long or short sleeves, with and without lace finish; the skirts are in the fashionable tunic style, accordion or kilted. These dresses, if put on the market in the usual way, would have retailed at $16 to $37, but we are going to sell them tomorrow at these four prices—**$8.75, $10.98, $13.80, $15.75.**

Fine Tailored Suits, of French Serge, strictly tailored or full braid trimmed; three-quarter length coats, handsomely lined; full or cluster plaited skirts; sizes for women and misses; best shades; suits sold for $32 to $35.50; special priced..... $25.75

All Silk Foulards 49c

Very Pretty Foulards, strictly all silk; 24 inches wide; in a full range of the newest fashionable and staple colorings; designs including polka dots in navy and black, neat figures and scroll designs on grounds of navy, brown, green, old rose, Copenhagen, wistaria, gray and black—good 69c quality, special priced this week..... .49

27-in. Silk Rough Shantung Suitings; standard quality, brilliant, fine and firm; will not pull at the seams; highly recommended for seashore or mountain wear; regular value 75c a yard; special priced this week..... .49

Seco Silk Week brings you the famous **Seco Silks,** worth up to 39c a yard, a wonderful variety of shades, plain and polka dot, at only..... .23

Silk Dept., Main Floor.

AMONG OUR NEIGHBORS

DUNELLEN AND VICINITY.

Bids for laying concrete sidewalks were opened at the Council meeting last night. The figure of Peter C. Staats, 24 cents per square foot, was the lowest, and he will do the work. William H. Smalley was Staats' closest competitor. The latter quoted 29 cents per cubic foot which was one-sixth of a cent higher than Staats. C. S. Adams' quotation was 40 cents per foot. A petition was received from property owners asking that a cross walk be placed on the westerly side of Washington avenue and Third street. This petition was granted.

William G. Holton Council, Jr. O. U. A. M., is arranging to conduct an outdoor carnival from July 2 to 9. The affair will be held in the western part of the borough. The committee in charge is Lewis Schneider and John M. Campbell. The council sanctioned the carnival last night.

"I understand that the whiskers of the park need trimming," said Mayor Sanford at the Council meeting last night. That was sufficient, and the park committee was ordered to cut the grass and spruce up the village green.

Because of the bad condition of the New Market road the Council at its session last night voted to notify the Middlesex Board of Freeholders.

Mayor William A. Sanford is making arrangements for an European trip which will absent him from the borough from six to eight weeks.

Councilman Berkhiser and wife are rejoicing over the arrival of an heir.

PLAINS AND FANWOOD.

Fanwood B. & L. Co. held its regular monthly meeting last night in the company's rooms. Besides the regular routine business ten new members were added to the roll.

Twilight Council, Jr. O. U. A. M., will present a flag to School No. 1 on the morning of the Fourth.

Mrs. William H. Lee, of Front street, has been entertaining friends from Plainfield.

The Bachelors' Club holds its next dance on Tuesday night, June 21.

The locals and Plainfield play on the home grounds Saturday.

—Use Press Want ads. They pay.

CHRISTIAN FIELD.

The official board of the First M. E. church will meet tomorrow night in Vincent chapel after the prayer-meeting.

Commencing next Sunday the session of Trinity Reformed church Sunday-school will be held at 9:30 o'clock in the morning.

Children's Day will be observed Sunday morning at Trinity Reformed church. A feature of the service will be the baptism of children.

The Rev. Dr. William H. Neilson, of this city, was one of the three clergymen of the class of 1860 who took part in the baccalaureate service of New York University Sunday afternoon.

Rev. Gabriel Reid Maguire will make an address before the Lennox Road (Brooklyn) Sunday-school, Thursday afternoon, in connection with a Sunday-school parade to be held that day.

City Judge William N. Runyon has consented to teach a Bible class for young men at the Park Avenue Baptist church, and he will assume charge of the class on Sunday afternoon, June 19.

The Junior Mission Band of the First Baptist church will hold its closing exercises Friday afternoon at 3:30 o'clock. An enjoyable festival will be provided, and cake, ice cream and strawberries will be provided.

The Loyal Temperance Legion will meet tomorrow afternoon at 4 o'clock at the W. C. T. U. Rev. Dr. C. M. Anderson, pastor of the First M. E. church, will address the children. A special business session will also be held and members are urged to attend.

The Women's Foreign and Home Missionary Societies of the First M. E. church are today holding their last meetings until fall, in Vincent chapel. This morning Rev. Dr. G. H. Whitney addressed the Women's Foreign Missionary Society on South America.

Mr. and Mrs. William McCutcheon, of Myrtle avenue, were among the guests at the marriage of Miss Christina Liggett, daughter of Mrs. John A. Liggett, and Hastings Norton, of Elizabeth, at the home of the bride's sister, Mrs. Samuel P. Savage, on North Broad street, Elizabeth, Saturday afternoon.

Mother—Why did you hit your brother on the nose?

Johnny—I was evolving a plan for universal peace.—New York Sun.

Gayle Hardware Co.

SELLS RELIABLE

Garden and Flower Seeds, Garden Tools and Wheelbarrows, Poultry Netting and Wire Fencing, Lawn and Garden Fertilizer.

LAIRE'S CELEBRATED LAWN GRASS MIXTURE—LAWN MOWERS SHARPENED

GEM DOCKASH COUNTESS DUCHESS **RANGES**

OUR FAMOUS TRIO

Royal Granite Steel Ware

TEL. 398 FRONT ST. and PARK AVE.

WEDDING GIFTS!

Latest Novelties in Fancy Brass Goods, Electric Reading Lamps, Rich Cut Glass, Dresden Tea Sets

JOS. W. GAVETT

West Front Street.

GO TO

MOORE & SCHEELEIN MARKET

for Fresh Jersey Meats and Poultry; also Fresh Jersey Vegetables. Extra Low Prices for Cash.

104 North Av., cor. Park. Tel. 463-R

1910 SPRING STYLES 1910

HAWES HATS $3.00 STANDARD HATS $2.00 Made by Hawes

ALL HATS GUARANTEED

Jas. R. Blair 119 Park Ave.

TRY A PRESS WANT AD.

M. Hemingway & Sons' 100-yd. Spool Silks, in all the newest colorings, also black & white, for this week only, regular 10c spool 7c.

More For Your Money at—

Tepper's

PLAINFIELD, NEW JERSEY

Milward's Needles, all sizes, also assorted, regular 5c pkg., best known needle in the world, for this week 3c.

A NOTION SALE Starting Tuesday Morning and Ending Saturday Night

5c Needle Point Pins 3c.
Made by Jewel Pin Co., full count, spring temper needle points 3c

10c Glass Head Pin Cubes 6c.
100 pins to cube, black and white, good value at 10c....6c

10c Feather Stitched Braid 7c.
6-yard piece, white and colors, fast colors 7c

5c Discrella Collar Support 3c.
Absolutely invisible, best for open work collars.....3c

5c Gladys' Hooks and Eyes 3c.
Two styles of eyes to card, never rust, all sizes, each.....3c

5c Atlas Hooks and Eyes 3c.
Come with invisible eyes, made by De Long Hook and Eye Co., card 3c

5c Tape Measures 3c.
Double, stitched ends.....3c

10c Linen Tape Measures 7c.
Heavy twill, will not stretch, 7c

10c Corset Steels 7c.
4, 5 and 6 hook, will fit any make of corset.....7c

5c Pair Shoe Laces 3c.
4-4, 5-4, 6-4, black and tan, heavy tubular, pair.....3c

5c Tie Lace, 3c Pair.
Mercerized, 30-in., black and tan, as good as 10c value elsewhere, pair.....3c

5c Hair Pin Cabinet 3c.
150 pins to cabinet, assorted sizes, straight and crimped....3c

10c Hair Pin Cabinet 8c.
350 pins to cabinet, assorted sizes, straight and crimped....8c

20c Silk Soutash Braid 15c.
Our regular 20c braid, 12 yds, to piece 15c

39c Dressing Combs 29c.
Made by Goodyear Hard Rubber Co., sold elsewhere 39c...25c

49c Dressing Combs 35c.
Goodyear Hard Rubber Co., fine and coarse teeth.....35c

10c Fine Tooth Comb 7c.
Also made by Goodyear Hard Rubber Co., always a leader at 10c 7c

25c Fine Tooth Comb 18c.
Goodyear make, both coarse and fine teeth 18c

12c Dress Shield 9c.
Made by Kleinert, named, light weight, regular 12c....9c

25c Piece Carpet Binding 19c.
10 yards to piece, all colors, 19c

25c Shopping Bags 17c.
Extra size, made of strong heavy cord 17c

All Size Button Molds 3c Dozen.
Every size made at the uniform price, dozen 3c

25c Scissors 18c.
Made of fine tempered steel, handy for embroidery and work basket 18c

10c Barber's Linen Thread 7c.
200-yard spools, black and white, sold regularly at 10c...7c

15c Angora Braid 11c.
This well known brand sold all over at 15c and more.....11c

29c and 39c Jet Buttons 19c Doz.
All sizes, also the new coat size, excellent value, dozen..19c

25c Dressing Combs 18c.
Made by Goodyear Hard Rubber Co., regular price 25c....18c

6c Dexter's Knitting Cotton 2c.
Odd colors only, no black or white, to close out, ball.....2c

25c No Rip Hoz Stocking Protector 15c.
A new patented article to protect hosiery from ripping; ask to see them.

No. 1 Wash Ribbon, 10-yard Piece, 12c.
Blocked Wash Ribbon, fast colors, pink, blue and white..12c

No. 1½ Wash Ribbon, 10-yard Piece, 15c.
Blocked Wash Ribbon, fast colors, pink, blue and white..15c

No. 2 Wash Ribbon, 10-yard Piece, 22c.
Blocked Wash Ribbon, fast colors, pink, blue and white..22c

No. 3 Wash Ribbon, 10-yard Piece, 29c.
Blocked Wash Ribbon, fast colors, pink, blue and white..29c

8c Duplex Safety Pins 5c.
Also Clintons, all sizes, best safety pin made, card.....5c

No. 2 Kleinert's Featherweight Shield 15c.
This well known Shield in No. 2, our regular 19c quality....15c

No. 3 Kleinert's Featherweight Shield 18c.
This well known shield, No. 3, our regular 22c quality.....18c

No 4 Kleinert's Featherweight Shield 21c.
This well known shield, No. 4, our regular 25c quality.....21c

No. 5 Kleinert's Featherweight Shield 24c.
The well known shield, No. 5, our regular 29c quality.....24c

No. 2 Kleinert's Gem Shield 19c.
Most popular dress shield made, regular 25c value.....19c

No. 3 Kleinert's Gem Shield 24c.
Most popular dress shield made, our regular 29c quality.....24c

10c 1,200-Yard Spool Dressmakers' Favorite 7c.
This well known brand for the special sale 7c

15c Pearl Buttons 10c Doz.
This lot of pearl buttons includes odd lots of our 12½c to 15c doz. quality, doz.....10c

10c Linen Corset Laces 7c.
These are full 8 yards long, guaranteed pure linen.....7c

5c Linen Corset Laces 3c.
5 yards long, guaranteed pure linen 3c

M. Hemingway & Sons' Darning Silk 4c.
A new product of this world-wide famous concern.....4c

50c Assorted Belt Buckles 25c.
This includes the new pearl buckles for wash belts.....25c

5c Alex King's 500-yard Spool Cotton, 3 for 10c.
The well known King's Cotton, regular 5c spool, 3 for.....10c

25c ½-lb. Box Dressmakers Pins 19c.
The Lenox Brand, full weight, regular 25c box.....19c

25c Broom Covers 18c.
A broom saving devise, saves your corn.....18c

39c and 50c Shell and Amber Barrettes 25c.
10 styles to select from, made extra strong, some hand carved, at 25c

25c Hair Turbans 10c.
Our regular 25c Turbans, covered with net.....10c

Copyright 1909, by C. E. Zimmerman Co.--No. 6

Elegance and Comfort

BOTH so desired in shoes, are possible if the stock is complete, and the salesmen are skillful in fitting the foot. Our store speaks for itself; and if you give us a chance, we will mighty soon show you our skill. We know how to fit shoes, getting the foot into the proper size, making them look right. We don't try to build your feet to suit the shoes; but we have shoes built to suit your feet.

F. A. Duttenhofer
SATISFYING SHOE STORE
161 East Front Street stuth Plainfield, N. J.

To Take Off the Chill

after exposure to wind and weather there is nothing better than a glass of our malt whisky. It will warm up the body and banish fatigue.

A supply of both our wine and liquor should be kept in the house. When it is needed it is generally wanted in a hurry. So you'll be wise to have us send you some at once.

F. LINKE
227 West Front St., Plainfield, N. J.
'Phone 157.

TAKE CARE OF YOUR ROOF
HAWTHORNE'S ROOF PAINT
A GREAT METAL PROTECTOR for Sheet Iron Surfaces, Fancy Iron Fences, Iron and Tin Roofs, Tanks, Fire Fonts, Smoke Stacks, Iron Pipes, Iron Bridges, Boilers, Shingled and Felt Roofs, and All Other Metallic Surfaces.
STRYKER & LAYTON
SOMERSET HOTEL, 97 SOMERSET STREET
THIS PAINT WILL LAST FROM 10 TO 20 YEARS. ALL WORK GUARANTEED
6 1 3m

R. W. BARNES
217 PARK AVENUE 'PHONE 1519-W
Groceries, Fruits and Vegetables
Home-made Potato Salad and Crullers, New Maple Sugar Honey, Fancy Cheeses, Pickles, Canned Fish, Smoked Salmon, Boiled Ham, Home-made Baked Beans.

Putnam & De Graw
LARGE ASSORTMENT OF NEGLIGEE SHIRTS
"Lion" Brand Shirts at $1.00
"Sanspareil" Brand Shirts at $1.00
"Prospect" Brand Shirts at 50c
"Merion" Brand Shirts at 50c

The Plainfield Silk Store Co.

Telephone 870-W
155 E. Front St., Plainfield, N. J.

We Announce Our
Big June Sale
Which Starts on Monday
Continued for a Week

This is the rarest opportunity that has ever been made in Plainfield. You will all be interested in this sale as it will be to your great advantage.

SHANGTUNG PONGEE—We bought 400 pieces of this kind especially for the summer dress. A light rough silk of very fine fabrics. The selection represents most satisfactory and worthy goods. Regular price $7.50—**$6.75** Special on sale

We sell by the dress length of 15 yards only. You are requested to return if you find any imperfect place in your purchase within ten days after the goods are sold. Remember that there are only 400 who can have this chance.

We have a large variety in silk always on hand. The price standard on strictly New York price or less than that. You can expect to secure here the most reliable goods and most serviceable,

Handsome Japanese hand-work linen table covers, scarfs, etc., will be most suitable for gift. You will find a biggest stock at this store. 6 4 3-s-tu-f

Best Quality Ice 35c a hundred
We Are Selling the BEST ICE at the LOWEST PRICES
Special Prices will be given to large consumers on application.
Plainfield Ice & Supply Co.
ICE, COAL, LUMBER, MASONS' MATERIALS, Etc.
222 MADISON AVE. Tel. 1040 and 1041

A CABINET GAS RANGE WILL SAVE MONEY.

Cabinet and Elevated Gas Ranges are about "the last word" in Gas Range Manufacture.

They give best results at lowest cost.

One set of burners heats ovens and warming closets at same time. This saves gas and keeps the fuel bill down. Gas Ranges cook better, more quickly and more economically than coal stoves.

CABINET RANGES COST $25.00 AND UP.

Public Service Gas Company

Union County Court of Common Pleas.

Notice of hearing objections to assessments for street improvements in the City of Plainfield.

Joseph Harrigan, Harry B. MacDonald and Andrew J. Gavett, the Commissioners appointed by the Union County Court of Common Pleas, by order entered on the twenty-third day of March, 1910, to estimate and assess benefits conferred by the permanent street improvements in the City of Plainfield, under the ordinance of said city specified in said order, (said ordinance being also hereinafter specified) and the character of the work and improvements for which said assessments have been made and a description of the sections of the particular streets and avenues thereof which are included in said assessment, being as follows, viz:

Union Street, from the southwesterly curb line of Arlington Avenue to the southerly side line of Stelle Avenue;

Stelle Avenue, from the easterly curb line of Madison Avenue to the westerly curb line of Union Street;

Madison Avenue, from the southerly curb line of Stelle Avenue to the macadum already constructed on Randolph Road;

Darrow Avenue, from the southeasterly curb line of West Fourth Street to the northwesterly curb line of West Seventh Street;

Compton Avenue, from the northwesterly curb line of West Front Street to the macadam already constructed on Dunellen Avenue;

Ravine Road, from the easterly curb line of Belvidere Avenue to the southerly side line of Dixie Lane;

under the ordinance of said City entitled: "An Ordinance for the Permanent Improvement of Certain Streets and Portions of Streets of the City of Plainfield, with permanent and durable Macadam Pavement, and to provide the Necessary Funds in Advance of the Collection of Assessments for Benefits," approved April 12, 1909, which ordinance was adopted under and by virtue of the Act of the Legislature entitled "An Act to authorize the improvement of streets and highways in cities of this State, and to provide for the payment of the expense of the same, and for the assessment of the benefits of such improvement upon the land and real estate benefited thereby," approved June 13th, 1898, and the amendments and supplements thereto, having made and filed in the office of the clerk of said court, a report in writing of their estimates and assessments, accompanied by surveys and map prepared by the City Surveyor under their direction, showing lots or parcels of land and real estate peculiarly benefited by such improvements, respectively, the total cost of the whole work upon each of the sections of said streets or avenues improved as aforesaid, under the aforesaid ordinance; the portions assessed upon the City at large, and the names, so far as ascertained, of the owners of the said lots or parcels of land and real estate, and the amount of the assessment to each owner for each of said lots or parcels of land and real estate for the said benefits, and the excess thereof to be paid by the City at large, and raised by general tax, and the other matters required by said acts of the legislature, as by reference to said report and map will more fully and at large appear.

Notice is hereby given, that said Union County Court of Common Pleas has fixed the fifteenth day of June, 1910, at ten o'clock in the forenoon, or as soon thereafter as the Court can attend to the same, at the Court House in the City of Elizabeth, as the time and place for hearing before said court any objections that may be made to such assessments, when and where all parties may be heard, and has directed the publication of this notice.

JAMES C. CALVERT,
Clerk of the Union County Court of Common Pleas.
Dated May 25, 1910.
5 31 6 4 7 11 13

80 YEARS' EXPERIENCE
PATENTS
TRADE MARKS
DESIGNS
COPYRIGHTS &C.
Anyone sending a sketch and description may quickly ascertain our opinion free whether an invention is probably patentable. Communications strictly confidential. HANDBOOK on Patents sent free. Oldest agency for securing patents.
Patents taken through Munn & Co. receive special notice, without charge, in the
Scientific American.
A handsomely illustrated weekly. Largest circulation of any scientific journal. Terms, $3 a year; four months, $1. Sold by all newsdealers.
MUNN & Co. 361 Broadway, New York
Branch Office, 625 F St., Washington, D. C.

AUR-MIN-O
CURES DRUNKENNESS with or without the knowledge of the patient. Cure effected or money refunded. AUR-MIN-O a secret remedy. AUR-MIN-O B, Voluntary Remedy, $1.00 per box, or six boxes for $5.00. Free book. For sale at G. M. SAGLE'S DRUG STORE, Front and Grove Streets.
THE AUR-MIN-O Co., Inc.,
365 West 181 St., 3 8 tu-th-s tf NEW YORK

Central R. R. News Stands.
You can get it at the C. R. R. News Stands, both depots. Plainfield Daily Press and Elizabeth Journal, on sale at both stands. Philadelphia Morning, Evening and Sunday Papers. Largest assortment of Magazines and Weekly Papers in the city. Back numbers procured. Brooklyn Papers, English Publications. Daily and Sunday Papers delivered. Orders left at stand receive prompt attention. Open Sundays.

If you are dissatisfied
with your paper service call on or 'phone
The Hustler
The best service in the city
Morning, Evening & Sunday Papers
'Phone 668-J
William H. Olmsted
331 Watchung Ave.

J. HIMMELFARB,
Ladies' Tailor and
Fashionable Dressmaker
Suits to order at very Low Prices for this month. Fit Guaranteed. My Workmanship Speaks For Itself
309-311 NEW ST.
TELEPHONE 903-J.
Near Truell's Court

To Whom It May Concern.
This is to notify the Trade in general, Hotels, Saloons, etc., that D. Loprete, of Newark, N. J., the largest Bottle Dealer in the State, has opened a **Branch of his business at No. 40 Maple Avenue.**
Anyone having Bottles, Papers, Iron and Metals, etc., to dispose of, call No. 1055 Telephone, and same will be promptly attended to.
I have on hand all kinds of Bottles, new and second-hand.
Hotel Trade a Specialty.
Newark address, 189-203 Frelinghuysen Avenue.

J. C. FIELD, Jr.
Tel. 991-W. 411 Park Ave.
Fine Stationery, Sporting Goods and Photo Supplies.
Sub-Postoffice in store.
Let us do your developing and printing. The best photographic work may be spoiled by the indifference, inability or carelessness of the finishers. The years of experience and constant improving methods enables us to give our customers better results than they have ever had. We desire a fair comparison with others and so make the following exceptional offering.
FREE! Bring us one of your favorite negatives and we will print it without charge.

WALKS
We Construct Them
Trap Rock, Cement
Experience
R. G. BUSH
Tel. Con. 743-5 South Ave

JOHN WINZENRIED'S
Storage Warehouse
316-318 WEST FRONT ST.
Separate Rooms—Clean and Dry.
Furniture removed with care
Tel 449-R. Residence 372 Lee place

A. H. ENANDER,
Sanitary Plumbing, Gas Fitting, Steam and Hot Water Heating.
Contractor for Sewer Connections.
125 WATCHUNG AVE.

SPORTS
News and Notes
By George E. Firstbrook

BASEBALL POOLS.

NATIONAL	Sat.	Sun.	Mon.	Tues.	Wed.	Thurs	Fri.	Total
Pittsburg	4	..	..					4
New York	2	..	5					7
Chicago	0	..	2					2
Boston	1	..	..					1
Cincinnati	8	..	1					9
St. Louis	1	..	1					2
Brooklyn	9	..	0					9
Philadelphia	4	..	12					16
AMERICAN								
New York	3	2	2					7
Detroit	10	2	4					16
Philadelphia	7	0	..					7
Boston	6	1	0					7
Cleveland	2	..	..					2
Chicago	2	0	1					3
Washington	8	..	1					9
St. Louis	0	2	1					3

NATIONAL LEAGUE RECORD.

	W.	L.	Pc.
Chicago	25	14	.641
New York	26	15	634
Cincinnati	20	18	.526
Pittsburg	18	18	.500
St. Louis	20	22	.476
Brooklyn	19	23	.452
Philadelphia	15	22	.405
Boston	15	26	.366

Yesterday's Results.
New York, 5; St. Louis, 1.
Cincinnati, 1; Brooklyn, 0.
Philadelphia, 12; Chicago, 2.
Pittsburg at Boston; rain.

Games Today.
St. Louis at New York.
Cincinnati at Brooklyn.
Chicago at Philadelphia.
Pittsburg at Boston.

AMERICAN LEAGUE RECORD.

	W.	L.	Pc.
New York	26	11	.703
Philadelphia	26	12	.684
Detroit	27	16	.628
Boston	21	18	.538
Cleveland	15	19	.441
Washington	17	24	.415
Chicago	13	23	.371
St. Louis	8	31	.205

Yesterday's Results.
New York, 2; St. Louis, 1.
Detroit, 4; Washington, 1.
Chicago, 1; Boston, 0.
Philadelphia at Cleveland; rain.

Games Today.
New York at St. Louis.
Boston at Chicago.
Washington at Detroit.
Philadelphia at Cleveland.

EASTERN LEAGUE RECORD.

	W.	L.	Pc.
Toronto	25	16	.610
Newark	24	18	.571
Providence	19	16	.543
Rochester	20	19	.513
Buffalo	19	19	.500
Baltimore	18	20	.474
Montreal	14	21	.400
Jersey City	14	24	.368

Yesterday's Results.
Providence, 6; Newark, 5.
Jersey City, 3; Baltimore, 2.
Toronto, 1; Rochester, 0.
Buffalo at Montreal; rain.

Games Today.
Providence at Newark.
Baltimore at Jersey City.
Rochester at Toronto.
Buffalo at Montreal.

(Other Sporting News on Page 9)

LOCAL AMUSEMENTS

"As You Like It" may be seen many times in a theatre and the auditor yet fail to appreciate the alluring charm that it possesses when heard and seen amid the natural surroundings into which it fits so completely. Full of the spirit of outdoor things, the preference of the green of the forest to the gilt of the court, it finds its proper sphere where the scenery is the trees and the roof the sky. Large calcium lights will illuminate the stage and at the end of each act these lights will go out for a few minutes allowing time to arrange for the next act. Every scene will be preceeded by the strain of song, including many of the original arrangements of the songs that were used by Shakespeare's own company. With the background of trees and the twinkling of the stars overhead, the scene will be one of unusual beauty as the natural opportunities afforded by the grounds of the Plainfield Country Club tonight and will be taken advantage of and those who attend are promised an unusually attractive performance. The performance will be under the auspices of the Plainfield Country Club and the Coburn Players' version is a particularly enjoyable one.

Among the guests at the dinner given in the Essex County Country Club, West Orange, Saturday night, were Mr. and Mrs. August W. Kienike and Mr. and Mrs. Stuart H. Patterson, of this city. The dinner marked the celebration of the fifteenth wedding anniversary of Mr. and Mrs. Clarence Bonynge, of East Orange.

—Use Press Want ads. They pay.

THE DAILY PRESS.

Home News. Independent in Politics.

A. L. FORCE, Editor and Proprietor.

Published Daily, except Sunday, at 3 p. m.
105 NORTH AVENUE.

TELEPHONES:
Editorial, 1300. Business, 1301.

Plainfield, N. J., June 7, 1910.

MORE COMMISSIONERS FOR THE PLAYGROUNDS

Aside from a considerable amount of important business considered by the Common Council at its June meeting last night, were many minor matters which made the session a lengthy one. Patrolman Charles Anderson, considered one of the best men in the police department, resigned and the resignation was accepted. It is understood that he intends returning to his old position as lineman for the telephone company, where he will receive more money.

Upon the request of the merchants in the city market, Robert J. Wood was appointed a special policeman by Mayor Fisk, and the same was confirmed.

Residents of West Front street, between Plainfield and Grant avenues, petitioned for four additional lights on that thoroughfare, and upon motion of Mr. Buxton the petition was referred to the light committee with power.

Two offers were received by the city for the purchase of that part of Midway avenue known as the "gravel pit." Peter McDonough offered $1,000 for the tract, while W. R. Way offered $1.50 a front foot for the land which has a frontage of about 900 feet. The matter was referred to the finance committee.

The Board of School Estimate informed the Common Council that it had determined the amount necessary to maintain the public schools for the coming year to be $67,000, and that amount will be incorporated in the annual budget.

Residents in the vicinity of Rose street in a communication opposed the grading and sewering of that street, claiming it to be an unnecessary expense as there is but one resident to be benefitted.

Mayor Fisk appointed Lindsley Best and Charles B. Morse additional members of the Playground Commission, and the same was confirmed. Building Inspector T. O. Doane reported the granting of twenty-three permits during May and Street Commissioner A. J. Gavett reported that he had granted twenty-seven sewer permits during the same period. The monthly report of Overseer of the Poor A. D. Ayers was received and filed. Horace G. Adams, clerk of the District Court, reported receipts for May to be $114.96, disbursements $30.66, with a balance of $84.30. This report was filed.

Upon motion of Mr. Buxton, $3,000 was transferred from the general to the fire fund. Mr. Holt moved that when the Common Council adjourn it be to meet on Monday night, June 20, at 8 o'clock and it was so ordered.

On motion of Mr. Gloak the ordinance providing for an addition to the storm sewer in Richmond street was adopted on third reading and he offered a resolution which was adopted fixing Tuesday, night, July 6, as the time the Council will meet to receive bids for the work. This resolution carried with it instructions to the city clerk to insert the usual advertisement in the official newspapers of the city and the Engineering News and the plans, forms of contract, bonds, etc., were adopted and filed.

Another resolution by the same member and adopted, authorized the street committee to purchase brick, pipe and castings for the storm sewer work, it being understood that the money for the same is to come out of the street appropriation fund.

Mr. Gloak then introduced a new ordinance providing for an additional extension to the sanitary system of sewers, which was adopted on two readings, and June 5, was fixed as the time for a public hearing. The streets included in this ordinance are Monroe avenue, Hobart avenue, West Fourth, Fifth, Sixth, Seventh, Eighth streets, Sherman avenue, Plainfield avenue, Randolph road, Rose street, Radcliffe, East Front and East Second streets.

Mr. Clay gave notice that the meeting of the Common Council on Tuesday night, July 5, he would move to amend Rule 38, of the Council, so as to change the mode of procedure in the adoption of ordinances in the future.

According to his proposed amendment, an ordinance will first be read by title and a copy supplied to each member. On the second reading there will be opportunity for discussion and amendments and then it shall be placed on the table for at least two weeks before final adoption. It can by a two-thirds vote be referred back in the usual way. In the meantime a copy of the amendment will be sent to corporation counsel for his advice before making the changes as proposed by Mr. Clay and each member will receive a copy of the amendment. An ordinance called up by Mr. Gloak for adoption was that which provides for vacating a portion of an unusued street, being an extension of New street, between Seventh and Eighth streets, but as Mr. Buxton reported that there were objections to the proposed action the ordinance was left on the table until the next meeting.

Headquarters for
Gibson's
RYE.
E. C. Westcott, Agent.
115 East Front Street.

Woodhull & Martin Co.

$30 MATTRESS for $16.98

We have just received from Messrs. Ostermoor & Co. a lot of their regular $30 Mattresses, which they had made up for a big hotel in New York State that burned down about the time they were ready to deliver them. These Mattresses are full size, made in two parts, weight full 60 pounds, 15 pounds more than regular; made with round corners, 5 inch inseam borders and covered with beautiful mercerized French Art twill ticking. We urge immediate action on this special offer, as our supply is of necessity limited; while they last you can buy them for $16.98

$12.50 MATTRESS for $8.50

Here's the greatest Mattress Bargain you've ever heard tell of. A large Mattress Concern making strictly high grade elastic cotton felt mattresses decided to quit making mattresses and devote their factory to the making of adjustable bed couches. We made them an offer and secured their entire stock of mattresses. Among the lot was fifty of their $12.50 advertised mattresses. They are in two parts, weigh 50 pounds, made with round corners, 5 inch inseam borders, covered with satin finished dust-proof ticking and are moth and vermin proof. We could sell them readily at the regular price; while they last you can buy them for $8.50

Porch Screens

made of the outside bark of the best selected bamboo in 10, 8, 7 and 6 foot sizes.
Natural color $1.50, $1.25, $1.00, 75c
Green finished $2.00, $1.75, $1.50, $1.25

LAWN MOWERS

The "Drexel," made by the Phila. Lawn Mower Co., the Standard mower makers of the world; 8-in. wheels; 3 blades; 5 1-4 inch cylinder, single pinion, geared on both sides; far superior to all other mowers of its class and equal to any high grade machine on the market; made in 18, 16, 14 and 12 inch sizes, at .....$4.50, $3.98 & $3.50

NEW MADRAS CURTAINS

In a variety of colors, in stripes and oriental designs; suitable for portieres and windows; prices ranging from $5.25 down to $1.25

(Carpet Dept., 2nd Floor.)

MATTINGS

HODGES HOFI MATTING.

Made of vegetable fibre, soft, pliable and odorless; an ideal sanitary summer floor covering; sewed and laid like carpet; turns under, will not break; is absolutely odorless, double face, hence a double wear. Comes in a wide choice of artistic colors and stylish designs. Per yard, 65c, 55c, 45c and 30

WINDOW SCREENS

The Porter Adjustable kind are the best.
Size, 18 high and 33 wide 20c
Size, 22 high and 33 wide 25c
Size, 24 high and 33 wide 30c
Size, 24 high and 37 wide 35c
Size, 28 high and 37 wide 40c
Size, 30 high and 37 wide 45c

Sale Palace Go-Carts, 5.98 instead 7.50

The "Palace" has already proved its merit by actual service. So you know what you are getting when you buy one of these vehicles; if you don't, it's easy enough to learn, for anybody who has ever used one will tell you the "Palace" is the best-made, easiest-running, the safest and most comfortable go-carts made.

SPECIAL INDUCEMENTS ON PAPER HANGING

During this month we will make special inducements on all kinds of painting and paper-hanging. We are in a position to give you very low figures on any kind of work you want done. We guarantee all work to be done in a first-class manner by expert mechanics. Come in and talk it over with us. No trouble to show goods and no charge for estimates.

"All Wall Papers now on sale at Reduced Prices."

EVERYBODY LIKES
COMFORTABLE CHAIRS & ROCKERS

We have all kinds of them, beginning with the wood seat Kitchen Chair at 75c up to the Turkish Rockers upholstered in Leather at $75. Chairs and Rockers for every place that one can be used in the home.

Dining Room Chairs - - $1.50 to $12.00
Bedroom Chairs - - - $1.15 to $5.25
Morris Chairs - - $10.00 to $28.00
Mahogany and Oak Chairs $3.50 to $24.00
Reed Rockers - - $4.75 to $9.00
Porch Rockers, Chairs and Tables
Bed Hammocks
$8.00—$11.25—$13.75—$17.50

POWLISON & JONES
149-151 E. Front St. Plainfield, N. J.

SANFORD MAKES REPLY

(Continued from page 1.)

I would resign, but there is not a scintilla of evidence that I have done anything wrong.

"I have been arrested for malfeasance in office because I didn't arrest McFadden for selling liquor without a license. The county has failed to secure evidence to indict him, and now because the county authorities fail to arrest him, I am arrested."

Mr. Sanford also referred to the drainage ssytem of the Equator Land Company's property and he said it was the only square thing for the borough to do. He explained that the condition of the streets was due to the land being submerged in rainstorms, and it was therefore only right that the borough should remedy the trouble.

It is the impression that the controversy will be settled for all time at a public hearing on the matter of extending Dunellen avenue through the Equator plot from Madison avenue to Gallagher's Corner, which will be held in the borough hall on Thursday night, June 16. At the meeting last night an ordinance, prepared by Borough Attorney Hetfield, authorizing the extension of the thoroughfare by condemnation proceedings, if necessary, was passed on its first reading.

If, at the public hearing, the sentiment of the citizens favor the extension of the street, the Council is likely to act in accord with their wishes by adopting the ordinance at its next regular meeting.

The bid of the Dunellen Lumber and Stone Company for furnishing stone for road repairs was accepted. The prices submitted were: 2½-inch, $1 per ton; 1½-inch, $1.10 per ton; 1-inch, $1.20 per ton; screenings, $1.20 per ton.

A communication was read from Mayor Newton B. Smalley, of North Plainfield, stating that if the citizens of that borough vote in favor of the proposed sewerage system, that its committee will be prepared to meet with a committee from the Dunellen Council relative to the latter place connecting with the system. Mayor Smalley urged Mayor Sanford and the Council that it is an important matter which should interest the citizens of that place.

VOTING MACHINE BATTLE

(Continued from page 1.)

who voted against the resolution were Councilmen Buxton, Mygatt, C. C. Randolph and Tolles.

It is now the intention of those who are behind the petition for an election to increase the number of signatures and present a new petition at the meeting of the Common Council on June 20.

Miss George, of Philadelphia, is visiting at the home of her brother, E. O. George, 83 Duer street.

LADIES' CHRISTIAN WORK COMMITTEES APPOINTED.

At the meeting of the Ladies' Christian Work Society of Trinity Reformed church yesterday afternoon the committees for the year were appointed as made by the executive committee on May 17. Owing to the increased amount of work being done it was thought advisable to appoint a corresponding secretary and Mrs. Frank P. Storr was nominated for the position and confirmed. A committee was also appointed to confer with the consistory, of the church regarding the improvements to be made.

The following are the chairmen of the various committees: Devotional, Mrs. George W. Cole; missionary, Mrs. Robert Clark, Jr.; reception, Mrs. Eliza Parse; finance, Mrs. C. E. Van Winkle; visiting, Mrs. William A. Woodruff; sewing, Mrs. Anna F. Gillem; flower, Mrs. Jacob Beckman; temperance, Mrs. Parse; poor, Mrs. Van Winkle.

Borough Health Conditions.

At a meeting of the North Plainfield Board of Health last night it was reported that general health conditions in the borough are considered good. Last month there were seven cases of contagious diseases: 3 scarlet fever, 2 typhoid fever, 1 diphtheria, 1 measles.

Accident at Safe Works.

Lawrence Bray, a workman at the Manganese Safe Works, this morning mashed his hand badly by getting it caught in an emery wheel. The injury is very painful but not of a serious nature. Mr. Bray was attended by Dr. A. H. Dundon.

Monroe Avenue Festival.

The annual strawberry and ice cream festival of the Epworth League of the Monroe Avenue M. E. church will be held on Thursday night, June 9. A musical program will be furnished in conjunction with the festival.

—Try a Press want ad. They pay.

Summer Needs

We have used our best efforts to give you a complete line of Well Assorted SUMMER GOODS. Everything new and fresh, no leftovers, as we always close out all season goods each year. Just the things you most need at the lowest possible price. . . . . .

HAMMOCKS — AWNINGS
SWINGS — REFRIGERATORS
SETTEES — VUDOR SCREENS
CHAIRS — BAMBOO SCREENS

Remember, we have the best assorted stock of Furniture, Rugs, Carpets, Beds and Bedding, and our reputation for a square deal is a well-known fact

Shirley & Johnston
Babcock Building

House Cleaning Time

is here and there will be a lot of work; we can help you by doing it for you. We clean Blankets, Comfortables, Lace Curtains, Portieres, Table Covers, Cushion Covers, Mantle Scarfs, Piano Covers, Doilies, Centerpieces, etc.

Lace Curtains should not lay over Summer with the dust and old starch in, those two combined will rot the fabrics in a short time. Also, don't give the moths a chance to eat the greasy part on your blankets, let us clean them now.

All Goods Kept Free of Charge Over Summer
Keller's Cleaning Establishment
'Phone 857-J 125 Park Ave.

We have made
special efforts to give the young graduate the
Latest and Best Oxford Shapes and Styles
for wear at commencements and other social occasions this month. There are dainty patent leather, gun metal and colored pumps for the Misses, and the new low cut oxford or street pump for the young men. All most reasonable priced.

VanArsdale's
127 East Front Street

ESTABLISHED 1864
THE
FIRST NATIONAL BANK
OF PLAINFIELD.

A COMMERCIAL BANK WITH SAVINGS and SAFE DEPOSIT DEPARTMENTS.

A. J. Brunson, President
J. A. Smith, Vice-Pres.
D. M. Runyon, Cashier

DO NOT HARBOR THE IDEA
that only large accounts are welcomed by this Bank.

We appreciate the fact that small accounts frequently grow to large ones.

Desirable Accounts, no matter how small, are invited and accorded the same treatment as large ones.

Borough National Bank

FALL TERM
has opened. Students may enter at any time with equal advantage.
Day and Evening School
New Catalogue Sent on Reques
Drake College
Tel. 850.R 112-114 E. Front St

Miss Elpsie Slorah, a pupil nurse in the Memorial Hospital at Morristown, is visiting her parents, Mr. and Mrs. Robert Slorah, of Prescott place.

John S. Lewis
Artesian Well Contractor.

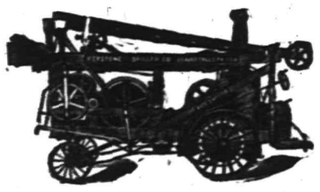

Estimates Cheerfully Given.
Box 173,
Scotch Plains, N. J.

TO THE PUBLIC.

I have opened a first-class barber shop at 41 Somerset street (on bridge). Everything new, clean and up-to-date. Your trade solicited.
6 4 6 NICOLO ROCCO.

TWENTY-SIX MORE FIRE HYDRANTS ARE ORDERED

In accordance with the action at the recent meeting of the Councilmanic fire committee as to installing a number of new fire hydrants, Councilman D. W. Taylor, at the June meeting of the Common Council, last night, offered a resolution, which was adopted, calling for this improvement. In all twenty-six hydrants were ordered installed in various parts of the city, as follows:

Two-ways-corner East Seventh street and Leland avenue; Leland avenue, opposite Loraine avenue; corner Berkeley avenue and Ravine road; corner Johnston avenue and George street; corner Netherwood avenue and George street; on Columbia avenue, 500 feet east of Leland avenue; corner Leland avenue and East Second street; on Orchard place between Liberty and New streets; corner John and Essex streets; on Arlington avenue and West Third street; on Randolph road and Woodland avenue; on Woodland avenue, 700 feet north of Randolph road; corner Thornton and Kensington avenues; on Prospect and Kensington avenues; on Berckman and East Sixth streets; on Scott place and East Sixth street; on Clinton avenue and West Third streets; on Evona avenue and West Third streets; on Frace avenue and West Third streets; on Leslie avenue and South Second streets; on Manson place and West Third street.

Four-ways—East Front street and Pound alley; West Front street and Pruden avenue; West Front street, between Exchange place and Madison avenue; West Front street, between Madison and Central avenues.

DUNELLEN'S AGITATION FOR A PUBLIC LIBRARY

An illustration of Dunellen's progressiveness, the people of that borough say, is displayed in the formation of an association for the purpose of establishing a free public library. Prominent residents are taking an interest in the project and have expressed a willingness to lend their hearty support to the undertaking. Likewise, the Board of Trade at its last meeting passed a resolution endorsing the movement and promising its earnest co-operation. The association has been formed for the purpose of arousing public interest in the library idea.

"There is no doubt," said J. B. Bogardus today, "that next to the church and the school, the public library is of paramount importance in advancing the moral and intellectual growth of a community. Dunellen is growing rapidly and the need of a good library and reading room is becoming more apparent each year. That the people realize this and intend to correct the deficiency is evidenced by the enthusiasm with which the association's plan has been received. This latest undertaking of the boroughites is a further example of the progressiveness which is placing Dunellen in the foremost ranks of the smaller New Jersey towns."

COLUCCI GETS CONTRACT FOR A SEWER EXTENSION

Under a suspension of rules, the Common Council at its June meeting, last night, received bids for the construction of sanitary sewers in East Front stret, from Berckman street to Leland avenue and in Central street from Seventh street to Woodland avenue. In all ten bids were received, and Alfonso Colucci, of this city, was low man, his bid being $3,279. The other bids in their order were as follows:

Charles A. Peterson, Plainfield, $3,554; Jersey Paving Corporation, Newark, $3,621; T. Foster Callahan, Elizabeth, $3,728; Joseph Wade, Elizabeth, $3,755; Garafano & Mezzino, Summit, $3,783; Louis Jaques, Elizabeth, 3$,805; Eveline Brothers, Waterford, N. Y., $4,016; J. C. Schrade, Williamsport, Pa., $4,395; J. G. Montgomery & Co., Jersey City, $4,662. The contract will probably be awarded at the adjourned meeting of the Common Council to be held on June 20.

Public hearings were granted on the above ordinance, as well as on one to issue $30,000 worth of street improvement bonds, but no one was present to speak for or against the adoption of them. Mr. Gloak also secured permission to withdraw an ordinance providing for an extension of sewers and later he oered a new ordinance with some minor, but important changes including additional streets.

Not Our Language.

"Your wife says your youngest baby can talk."

"Yes," answered Mr. Bliggins, with a slight hesitation. "But he appears to take naturally to something like Volapuk or Esperanto.—Washington Evening Star.

COLORED PHYSICIANS HOLD MEETING HERE

Dr. James F. Lawson, of East Third street, entertained members of the North Jersey Medical Society at his home last evening, when a banquet was given following a short business meeting. During the session an interesting paper prepared by Dr. T. W. Robinson, a dentist of Jersey City, on "The Care of Children's Teeth" was read by him, followed by a discussion. It was decided to hold the next public meeting in the First Presbyterian church, Jersey City, Sunday, June 19.

After the business, Dr. and Mrs. Lawson entertained their guests at dinner, a fine menu being served, and it was concluded with a social time. The guests:

Dr. T. W. Robinson, Dr. P. F. Ghee, Dr. J. A. Stroud, of Jersey City; Dr. W. H. Washington, Dr. Charles Wolfe, of Newark; Dr. W. C. Burnett, of Montclair; Dr. J. D. Ballard, Dr. W. A. Alexander and Dr. Sullivan, of Orange; Dr. J. C. Anderson, of this city, and William Cooper, of Orange.

FIRST ROUND DRAWINGS FOR THE JUNE TROPHY

In the qualifying round for the June trophy, Class A, at the Plainfield Country Club, Messrs. Barrows and Lounsbery withdrew, which allows J. Whitney Baker with a score of 87, 7-80, and W. Lester Glenney, with a score of 86, 4-82, to qualify. The draw for the first round match play, June 11, Class A, is as follows:

E. T. Willson vs. R. G. Morse; W. Lester Glenney vs. C. C. Burke; J. E. Erickson vs. Arthur Murphy and J. Whitney Baker vs. H. R. Stockton. The draw for the first round match play, June 11, Class B, is as follows: E. J. Patterson vs. D. W. Taylor; George S. Clay vs. W. L. C. Glenney; H. F. Fox vs. H. S. Brown and A. W. Kleinecke vs. A. E. Barclay.

The handicap in match play is ¾ the difference between the handicaps, fractions of ½ and over counting as one. Strokes to be taken at holes as indicated on "table of odds," as posted on bulletin board. Match play rounds, by mutual agreement, may be played before the date set therefor. If, however, the match is not started by 3 p. m. on the day set, the player not appearing shall lose by default. Handicaps posted on day of play shall prevail.

Household Loan Co.

PLAINFIELD'S RELIABLE BROKERS

We make it easy as possible for honest people to borrow money from us through a CONFIDENTIAL CREDIT ACCOUNT which can be used whenever desired. Customers dealing here fully appreciate our method which comprises such features as giving an exact copy of agreement, also the privilege of making easy weekly or monthly payments, and allowing a Liberal Discount if paid before full time. We stand upon our reputation for HONORABLE DEALING and COURTEOUS TREATMENT, together with the statement that our RATES are positively lower than any company doing business in this County, a fact easily verified by comparison. Everything fully explained at our office or representative will call and give all particulars upon request.

Household Loan Co.,

148 EAST FRONT ST., PLAINFIELD, N. J.
Office Hours 8 A.M. to 6 P.M. Tele. 820-J.

Auction Rooms

The Murray Auction and Brokerage Rooms, cor. Park Ave. and 4th street, near C. R. R. station, dealers in Real Estate, Furniture, Modern and Antique, Bric-a-Brac, Silverware, Jewelry, Musical Instruments. We buy anything and everything in good and clean condition, and repair lame furniture. 18 years experience in buying and selling and conducting auction sales. Tel. 666.

R. MURRAY, Auctioneer.
3 14 tf

REMOVAL NOTICE.

Plainfield's Second-Hand Furniture Store

Owing to our increase of business we were compelled to move to larger quarters. We have moved from 118 to 120 Madison avenue, Jackson Building, where we will be glad to welcome our old as well as the new customers. We buy anything and sell everything. All orders promptly attended to.

120 Madison Ave., Jackson Bldg.

Telephone 1064-M-2

H. DE MOTT
UNDERTAKER.
56 Somerset St. 'Phone 1128-W

A. M. RUNYON & SON,
UNDERTAKERS.
402 Park Avenue. Telephone No. 40.
Office open day and night.
Office of Hillside Cemetery.
New York Office—50 Great Jones St.
Tel. call 3345-Spring.
New York Embalmers License—1220.
New York Registered Licensed Undertaker No. 315.

Established 1872.
P. CASEY & SON.
UNDERTAKERS AND EMBALMERS
Office 116 Park Ave., Tel. 884-w. Res., 417 W. 3d St., Tel. 903-r. Office open day and night. N. Y. office 10 E. 22d St., Tel. 2094 Gramercy.

L. L. MANNING & SON.
STEAM GRANITE WORKS.
Corner Central Ave. and West Front St. Opposite First Baptist Church.

DIED.

CLEAVES—At Dunellen, N. J., on Monday, June 6, 1910, Chester A. Cleaves, aged 71 years.

Funeral services at his late residence, Front street, Dunellen, N. J., on Thursday, June 9, at 1:30 p. m. Interment at Springdale, N. J. 6 6 2

Classified Advertisements

Rates for advertisements under this heading one cent a word for first insertion, one half a cent a word for consecutive insertions of the same advertisement running for less than one month, one month, fifty cents a line (6 words to a line), double rate for advertisement set in capitals.

No advertisements received for less than ten cents.

Copy for death and marriage notices and classified advertising accepted up to 2:30 p. m.

THE DAILY PRESS is not at liberty to give any information regarding advertisements that require an address in care of this office. Persons answering these ads. should mail or leave answers as stated in advertisements.

Situations Wanted—Female.

GIRL wants position at general housework. 448 West Second St. 6 7 3

SITUATION wanted by a useful man; understands horses, garden and lawn; careful driver; willing and obliging; references. Address Useful, care Daily Press.

WANTED—Situation for general housework by young girl. Call at 915 St. Mary's Ave. 6 7 2

SITUATION wanted. Piano lessons given by noted European teacher. Italian method. Address Milan, care Daily Press. 6 4 3

YOUNG girl wishes position at light housework. Call at 539 West Fifth street. Personal reference. 6 6 2

DRESSMAKER desires engagement, artistic designer, cutter and fitter; first-class work guaranteed; best references. Address Art, Press. 6 4 3

WANTED—Day's work of any kind, in or out, washing and ironing. 610 West Fourth St. 6 6 2

SITUATIONS wanted. Three experienced infants nurses, wages $30 to $40. Call at once, Mrs. Keller's agency, 22 Somerset place, 'phone 196-w. 6 6 3

TWO girls, colored, want places: one as cook, the other as waitress, together or separately; Plainfield reference. Call Old Nurses' Home, Muhlenberg place. 6 4 3

Help Wanted—Male.

MACHINISTS—Engine and turret lathe, milling, vise, slotter and planer hands; experienced on large, close work. Address Box 1800, care Press. 6 7 6

WANTED — Competent fireman. Apply Plainfield-Union Water Co., Pumping Station, North avenue. 6 4 tf

WANTED—Clerk. Telephone Co., Plant Department, 109 East Fourth street. 6 2 6

MACHINISTS and brass molders. Good jobs, steady work; out of town. Call on J. F. Van Horne, Hotel Kensington. 6 6 3

COLORED boy about fifteen for help around house; must have good reference. Address Reference, care Press. 6 6 3

WANTED—Boy for office work; must be good penman, quick at figures; state age and how far in school. Address in own hand writing, C. H. J., care Press. 5 13 tf

For Sale or Exchange.

FOR SALE or exchange, an eight-room house and about 2 acres of land; wash house, pig pen, hen house, barn, blacksmith shop; all kinds of fruit, berries, etc., on place; half mile from village, railroad or trolley. Charles E. Tinsman, Dunellen. 6 7 3

Money to Loan.

MONEY TO LOAN on bond and mortgage. Mulford, opposite depot. 7 18 tf

MONEY to loan on bond and mortgage. Charles L. Moffett, attorney, Woodhull & Martin building. 6 4

MONEY to loan on bond and mortgage. Reuben Knox, The Stirling. 5 25 1m

MONEY to loan on first mortgage. Louis A. Clement, lawyer, Babcock building. 6 6 6

TITLES abstracted for purchasers of real estate and bond and mortgage loans; money on hand for first-class mortgages. Chas. J. McNabb, 209 North avenue. 5 21 1m

MONEY to loan on bond and mortgage. J. T. Vail. 4 9 tf

MORTGAGES placed on good security. Francis J. Blatz, First National Bank Building. 8 21 tf

$25,000 TO LOAN at 5 per cent. in sums to suit, on good mortgages. Elston M. French, 171 North avenue. 9 19 tf

Special

BUTTER

Rockdale Print - 38c lb
" Creamery 36c lb
Fancy Elgin Butter 34c lb

Neuman Bros.
GROCERS
Watchung Avenue and Fifth Street

MONO
Fireproof Storage Warehouse.
Separate Rooms, Fireproof Partitions. Clean, Dry, Secure.
Inspection Invited—Open 8 a. m. to 6 p. m.
FURNITURE REMOVED WITH CARE.
Telephone 522-W. Opposite freight depot.

Help Wanted—Female.

GIRLS wanted for fancy ironing. G. O. Keller, 125 Park Ave.

WANTED—Girl for general housework; family of three. Call 1114 Evergreen avenue. 6 7 3

WANTED—A young girl (white) to take care of babies during the day. Address L. H., care Daily Press. 6 7 3

WANTED—Waist and skirt hands at once. 102 Central avenue, The Bristol. Mrs. Coles. 6 7 3

GENERAL houseworker wanted, white. Call 1015 Putnam avenue. 6 7 tf

WANTED—Laundress and chambermaid, white, to go to seashore. Apply 1030 Central avenue. 'Phone 498-J. 6 7 3

WANTED—Good girl for general housework; no wasning; references. Apply No. 2 Waynewood place. 6 4 tf

LACE RUNNERS AND FINISHERS WANTED; ALSO LEARNERS TAKEN; STEADY WORK ALL YEAR ROUND. APPLY NAT LEVY & CO., 339 WATCHUNG AVENUE. 6 2 tf

WANTED—Girl for general housework. 414 West Eighth St. 6 6 3

WANTED—Four respectable women of good appearance, married women preferred, age 25 to 30 years. Pleasant employment at fair wages. Address Herbert, care Daily Press, with references. 6 6 3

WANTED—At once, neat reliable colored woman to cook, wash and iron; must be willing to go to the seashore. 318 West Seventh street. 6 6 tf

EXPERIENCED cooks wanted at once. Mrs. Keller's agency, 22 Somerset place, 'phone 196-w. 6 6 3

WANTED—Good cook; also competent infant's nurse. 964 West Seventh street. 6 6 tf

WANTED—Girl for general housework; must be neat. Call 1 Brook avenue. 6 6 3

COOKS, general houseworkers, nurses, waitresses, laundresses, day workers, etc., with good references, can secure good positions at Hall's Employment Agency, 115 Madison avenue. Telephone. 5 24 1m

Chickens and Eggs.

BUFF Orpington eggs from prize winning hens, for balance of season reduced to $1.00 a setting of fifteen. David Hand, Netherwood. 6 4 6

EGGS, EGGS, EGGS—Have you any to sell? Will pay market price and call three times a week. Drop us a postal. Brookside Poultry and Egg Farm, South Plainfield, N. J. 5 3 15 tu th s

EGGS for hatching; single comb White Leghorn, Barred Rock, White Rock, Buff Orpington and Pekin duck. Netherwood Farm, Mountain avenue. Telephone 451-J. 5 2 tf

For Sale or To Let.

FOR SALE or rent, 503 East Seventh street, 9 rooms; on trolley; all improvements. Inquire at 657 East Sixth. Also for sale. Must be seen to be appreciated. 6 2 tf

Situations Wanted—Male.

COACHMAN — Useful, Englishman, careful driver, handy and willing; moderate wages; references. Address Edward care Press.

YOUNG man (Swede), unmarried, wants position on gentleman's place; experienced in garden and stable work. Apply 1038 Park avenue. 6 6 2

For Sale.

GOOD manure for sale. 600 Spooner avenue. 6 7 3

FOR SALE—Pair bay driving horses, 16 hands; two saddle horses, 15.2. Address Horses, Press office. 6 7 3

BLACKSMITH shop business for sale, cheap, on acount of owner's ill-health; good custom. Address Frank Linke, 227 West Front St. 6 7 3

FARMS—All prices, stock, crops; immediate possession; 100 acres; good buildings; $1,800. Henry R. Kennedy, 108 Fulton street, New York. 6 7 9

FOR SALE—Acerage, near Plainfield, city limits; less than $500 per acre. La Rue, 152 North avenue. 5 20 tf

FOR SALE—Rubber-tire cut under trap, in first-class condition, at a bargain. 39 Prospect place, N. P. 6 6 tf

FOR SALE—Nine-room bungalow, new, with bath. Make offer. 1430 East Second St., city. 5 11 1m

FOR SALE—Rubber-tired surrey. Call 694 West Fourth St. 6 4 3

TWO fresh cows for sale. John Mair, Alton, N. J. 6 4 3

HORSE for sale. Inquire J. M. Way, Powlison & Jones' Furniture Store. 6 6 6

FOR SALE—High top oak bed and springs for sale cheap. 410 Grant avenue. 6 6 3

FOR SALE—Corner plot on Watson avenue, Netherwood, 54x105, two blocks from station. Owner, 406 East Sixth street. 6 4 6

FIRST-CLASS Jersey cow for sale. Dunellen Brick Yard. 6 6 6

FOR SALE—Horse, dump cart and harness; liberal terms to right party. Apply 1143 South Second street. 'Phone 1567-J. 6 6 tf

FOR SALE—To make room for new car, my touring car, in fine condition, new magneto, new tires, has been run only by owner, cost $2,750; price cash $800. Call 810 Belvidere avenue. 5 31 tf

FOR SALE—At a bargain a high Amesbury trap, red running gear, can upholstery. 761 Kensington avenue. 5 12 tf

FOR SALE—Lots on Union street, near Arlington avenue; also lots on West Seventh street; convenient to trolley. J. T. Vail. 9 27 tf

A PLAINFIELD business for sale. On account of my health will sacrifice a fine wholesale and retail business cheap for cash. "Business," Daily Press. 5 6 tf

LOOK—Will sacrifice our 500 shares National Mining and Leasing stock; no reasonable offer refused. Address Owner, care Press. 5 12 tf

OLD papers for sale; put up in packages of 100 copies for 10c. Apply at this office. tf

FOR SALE—At the Plainfield Glove Store, 58 Somerset street, a fine real kid glove embroidered, in tans, black or white. H. Texier. 1 3 tf

FOR SALE—Owner leaving town, elegant new decorated house, steam heat, double finish floors, open fireplace, ceiling beams panelled dining room, basement, barn; fine place for chickens. Address Bargain, care Press. 3 18 tf

FOR SALE—At a bargain, a high four wheeled Amesbury cart, in perfect condition. Call 761 Kensington avenue. 3 12 tf

For Rent.

FOR RENT—Flat, with improvements, $20; also store, $10. Apply 664 South avenue. 4 22 tf

TO LET—Debele's Auditorium for parties, receptions, meetings, etc. 4 21 tf

TO LET—Furnished room for gentleman; new house; all improvements; central location. Address Room, care Press. 6 7 2

TO LET—Half of house; 7 rooms; improvements; newly painted and papered; centrally located. Inquire Neuman Brothers. 4 12 tf

THE finest apartment in town to let; double floors, hot water heat and all decorated; 6 rooms and bath. Emerson and Second street. 4 13 tf

TO LET—New double house; 7 rooms and bath each floor; all improvements. Apply 5 Grove street. 2 25 tf

LOFT—Suitable for photographer, tailor, storage or similar purposes; centrally located. Elston M. French, 171 North avenue. 9 27 tf

FLATS to let. Apply 187 North avenue. 4 19 tf

FOR RENT—To small colored family, half of double house, six rooms. Mr. Vanderhoef, at Woodhull & Martin's. 6 6 tf

TO LET—Flat, Jackson building. Inquire Fred Endress, 941 West Sixth street, or janitor. 5 11 tf

TO RENT for three months or longer from July first a fully furnished house on East Seventh street. Write Z. Y. X., care of Press office. 6 6 3

APARTMENT to let in The Lincoln; all improvements. Apply 307 Park avenue. 6 6 tf

TO LET—6 rooms; all improvements; flat. 107 Somerset street. 6 6 3

TO LET—New four-room apartment, Grove and Dupont streets; $10. 84 Fairview avenue. 6 4 3

SMALL modern house to let, furnished; moderate rent. 66 Norwood avenue. 6 4 3

DESIRABLE desk room to rent. Inquire 138 North Ave. 6 3 6

TO LET—10-room house; all improvements; 417 East Fifth street. Inquire Louis Fay, 423 West Second street. 4 27 tf

Rooms and Board.

GOOD accommodations; low rates. Boyce's Hotel, 97 Somerset St. tf

FURNISHED room with board. 440 West Front. Tel. 418-L. 6 6 1m

TO LET—Furnished rooms without board. 134 Plainfield avenue. 4 20 tf

NICELY furnished rooms to let, with board. Apply 609 Madison avenue. 6 2 6

CONNECTING rooms, with board. Mrs. Hellstrom, 312 East Seventh street. 4 6 tf

TO LET—Pleasant furnished room near boarding-house. Address L. S., care Press. 6 1 6

TO LET—Light, airy, furnished room; all improvements. Inquire 334 East Fifth street. 3 5 tf

REFINED private family can offer desirable board to one or two adults. W. W., care Daily Press. 6 3 12

PLEASANT front room to let, with board. 327 East Fifth street. 5 24 1m

VERY desirable suite of three rooms with bath; also double and single rooms, during the summer season. The Waldorf, 132-134 Crescent avenue. 5 26 tf

NICELY furnished rooms; improvements. 122 East Fifth street. 5 26 1m

PLEASANT rooms to let, with board. Miss Vreeland, 822 Second place. 4 16 tf

PLEASANT furnished rooms. 48 Craig place. Light housekeeping allowed. 4 20 tf

FURNISHED rooms with improvements for light housekeeping. 445 Orchard place. 5 21tf

FURNISHED rooms, high and airy, in nice neighborhood, near centre of town. 225 East Fifth St. tf

Real Estate Agents.

REAL ESTATE for sale or rent. Edmund Rushmore, 212 Park avenue; also Singer building, New York. 5 16 tf

THOSE desiring to own a farm should consult one who has been selling farms for years, and he is yours truly, William Henry Rogers. 136 Park avenue, Plainfield. Telephone 44. tf

REAL ESTATE for sale, rent and exchange. Insurance in strong companies at lowest rates; money loaned on real estate. Thickstun & Emmons, 197 North avenue. tf

Employment Agency.

EMPLOYMENT Agency, Mrs. Keller, 22 Somerset place, the oldest and most reliable. 'Phone 196-W. 6 1 1m

Miscellaneous.

AN OWNER, having an automobile, and not having sufficient use for same will take parties out by the day or hour; careful driver; best of reference. Apply through telephone 775. 5 10 tf

CARPET and rug weaver. C. Dennis, 738 East Seventh St. 5 3 tf

AN ELECTRIC Santo Portable Vacuum Cleaner for rent by the day. Address 137 Westervelt avenue. 'Phone 362-W. 5 25 31 7 14

THE EXCHANGE, No. 325 West Front street. Tel. 901-R. Largest display in furniture, rugs, bedding and general household goods in the city. Cash or liberal credit. An honest man's promise to pay—that is all we ask. 1 5 tf

H. H. BUTLER, D. V. S.—Pet animals a specialty. OFFICE AT GORMLEY'S Riding School, Kensington avenue, near Putnam. Telephone 194 (cut out for reference). 1 8 tf

STORE your furniture with the Plainfield Storage Company; reasonable rates. Orders left for moving vans. Nagle's, Front and Grove Sts. 1 7 tf

BEFORE selling your furniture see Latourette, 326 West Front St. tf

AUTOMOBILE INSURANCE. RELIABLE COMPANIES. J. T. VAIL, 177 NORTH AVENUE. 3 28 tf

COME in and let us demonstrate the "Firestone" demountable rim (no more tire trouble). Plainfield Auto Tire Co., 407 Watchung avenue, 'Phone 316-W. 1 11 tf

MRS. HALL'S hand laundry, 115 Madison avenue, telephone 1581-W. Fancy dresses shirt waists, children's clothes, shirts, vests etc., laundered. Work called for and delivered. 5 28 1m

TURN in your old auto tires for new ones at the Plainfield Auto Tire Co., 407 Watchung avenue. 8 21 tf

BABIES crochet sacques for sale, all prices; also ladies' knitted sweaters made to order. Mrs. Mayer, 54 Pearl St., North Plainfield. tf

P. H. LATOURETTE, auctioneer; sales promptly attended to; satisfaction guaranteed. 326 West Front street. 2 10 tf

PHOTOGRAPHS taken in the home; portrait work of children a specialty. N. S. Wardner, 610 Division St. 'Phone 100-W. 5 18 tf

THOSE interested in building should send for catalogue of books on suburban and country houses. The Wm. T. Comstock Co., 23 Warren street, New York. 3 15 tf

Lost and Found.

LOST—Stirups and straps of saddle on Watchung, between Fifth and North avenue. Return to Press office.

LOST—By poor woman, black hand bag, on main line trolley, Monday, containing money, medicine, etc. Reward for return to Daily Press office. 6 7 3

LOST—Eight five dollar bills, in an envelope, addressed to James S. Pray, some time between 11 and 12 o'clock Tuesday. Reward if returned to 227 East Sixth street. Mrs. James S. Pray.

LOST — Between Dunellen and Conover's Corner, a rubber-tire surrey wheel. Finder will please notify Wm. Mallett, Martinsville, N. J., and receive reward. 6 4 6

LOST—Saturday, June 4, in Woolworth's store, pocketbook containing money and check. Reward for return of same to 226 Somerset street. 6 6 2

I HAVE a young female greyhound. I desire to find the rightful owner, who can have the dog by proving property and paying charges. Apply Lanphear, Sewer Beds. 6 4 3

LOST—On Plainfield avenue or West Seventh, black alligator leather watch fob, with monogram C. E. G. Return to 224 East Seventh street. 6 4 3

LOST, strayed or stolen, Airdale terrier dog, answers to name Clip. Reward if returned to Midlothian Kennels, Netherwood. 6 3 tf

Wanted Miscellaneous.

WANTED—Horses and cows to pasture; green fields and running stream. Brookside Farm, South Plainfield. 6 4 3

WANTED — Second-hand lawn roller. Address Roller, care Daily Press. 6 6 3

WANTED — Second-hand letter copying press with or without stand. Write to Letter Press, care Press. 6 6 3

WANTED — Gentleman's saddle; good condition; give price. Address Cheap, Press office. 4 30 tf

Chas. L. Stanley,
159 East Front St. 'Phone 928
Headquarters for choice Cut Flowers and Potted Plants.
Floral design work a specialty.
33,000 feet of glass. South Ave

Exercises and the Boy

By George L. Listman
Y. M. C. A. Physical Director.

Whatever aids or contributes to a boy's welfare in mind and body appeals at once to our interest. "The boy of today is the man of tomorrow." Let us not lose time in getting lost in the largeness of complexity of the question, but make a careful study of the boy and his welfare.

Nearly 700 Young Men's Christian Association report work for boys; out of this number about 600 have physical departments. The total membership is nearly 100,000, out of which 75,000 are in physical

George L. Listman,
Physical Director.

work. Besides the Young Men's Christian Association's there are numerous societies, clubs and associations, connected with churches, schools and other organizations, well organized doing work for boys between the ages of 10 and 17, and about 80 per cent. have physical work and athletics. The Public School Athletic League is increasing in membership each year, and is well founded in all the large cities, great things are being accomplished in the way of systematic exercise and outdoor athletics. The Sunday School Athletic League which started in Brooklyn a few years ago is reaching the young men of the Sunday schools as well as the boys. A great many of the larger cities and some of the smaller towns have well organized leagues, and we have yet to hear of a failure. The superintendents and officials of the schools are unanimous in their approval of the league.

With our public play grounds and public baths, our baseball and athletic fields, the first impression would naturally be that the youth of today is getting all the exercise necessary. Still thousands are left without any bodily exercise (systematic) or any part whatever in this vital work, which means so much to their future.

It is needless for us to expect a sickly boy to be a physically well man. The boy who stores up vitality now has it for future use. We can readily see, and say from past experience that random play will not do enough for a boy, but that he must have something else. Some boys need building up up before they are able to play a vigorous game. Play is apt to develop disproportionally unless varied. Play combined with exercise is most beneficial. Baseball is valued educationally as well as physically, we find here for example, the player develops control of temper, self reliance, perseverance, quickness and judgment, lungs are also benefitted as in most games and sports. The boy has a natural love for games, the whole child is worked upon—body, mind, hand, eye, heart, will and brain. Boys' classes must be made attractive, his love for games encouraged, combined with exercise.

Health does not depend upon the amount of muscles one possesses, but upon the balanced action of all the organs and functions of the body. Develop proportionally and simultaneously the right arm as well as the left, the stomach muscles as well as the biceps. After getting development, continue exercise, for as soon as worked is stopped, as soon as the muscles fail to be nourished, they will lose their vitality.

Thus we have our play grounds with expert supervision, our gymnasiums, athletic clubs, colleges with the best athletic and physical directors obtainable, to give advice and instruct the boy in the exercise and play that is beneficial.

G. Stanley Hall says in "Adolescence" some exercises are more beneficial and more interesting than others. It is because they touch and revive the deep basic emotions of the race. This we see see that play is not only doing things to be useful later, but is rehearsing racial history. Plays and games change only in their external forms, but the underlying neuro-muscular activities and also the psychic content of them is the same. Just as psychic states must be lived out up through the grades, so the physical activities must be played off each in its own time.

Dr. Luther H. Gulick divides play into three childish periods, separated by ages 3 and 7, and attempts to characterize the plays of early adolescence from 12 to 17, and later adolescence from 17 to 23. He says children before 7 rarely play spontaneously, but often do so under the stimulus of older persons. From 7 to 12 games are almost exclusively individualistic and competitive.

Imitation is a good point in a boys favor, and when we get him imitating right principles, our worry for his welfare is lessened.

It has been suggested that a two-year compulsory training for boys between 14 and 19 years of age would serve to lay a foundation, on which he could continue to build. If this were true, it would have untold value.

A boy must be studied. Gymnastic and athletics for men, women and girls are a separte field. On account of the growth and physical changes going on in a boys' life between 13 and 17 years of age great care must be taken. We might classify the years of the boy in relation to his exercise as follows:

5-10 years of age, play, light calisthenics to develop circulation and breathing.

10-16 years of age, calisthenics, light apparatus, games, with very little exertion.

15-20 years of age, apparatus work, calisthenics, games. The exercise can now be increased, the boy in most cases has his growth and development is reaching a climax.

Dr. Otz, in a paper on the effect of exercise on apparatus for boys over 14 years of age, has the following to say: "The results are as follows: Increase of power of the muscles involved, stimulation of nutrition and change of tissue, and all around command of the musculative, for mastering definitely prescribed examples of movements, makes a high co-ordinative power, and lung, heart and circulation experience a moderate increase of action." We draw from the above that after exercise becomes more polished, muscles obey with rapidity which were slow and awkward. In specialists continued exercise of the same kind on the same kind of apparatus sometimes causes deformity, this is the main reason for advising varied games and apparatus work.

Temporary disturbances in the rhymthical breathing only occur during acts of exertion. This fact needs special attention, since such disturbances should and can be avoided, especially in weak and awkward children.

In backward children, where there is a stunted growth of body, clumsy gait, defective speech, deafness (defects of sight and speech more numerous in backward children) dull features, general indolence, no energy, lack of self control, they stand in need of physical training, and exercise in gymnastics and athletics. The effects are not limited to bodily gains, but he arouses all the defects mentioned above, brings himself face to face with his own incompetency and comparison with others.

The result of this is many fold—ambition and energy is aroused, awkwardness is eliminated, confidence in himself is gained, his contact with others gives him proper appreciation of their merits, and a spirit of friendship is awakened.

Some years ago an experiment was tried in the Elmira Reformatory in New York, under the direction of one of the instructors, which gives us the most convincing evidence. Some of the most obtuse dullards that could be found in the Reformatory were selected, and put through a thorough course of physical training for one year. This class began at once to improve mentally as well as physically. All made such successful progress in their studies as to warrant promotion from the lowest into the highest grades, and most of them maintained their improved mental standing after the period of special training had elapsed.

In any of the large cities it will be found that the so-called poorer classes are not only poor in external evidence of wealth, but poorer in person. There is a difference of from four to five inches between the average stature, and fifteen to twenty pounds between the best and poorest natured classes. Can we not conclude from the above that those who have hearing and sight sharpened by systematic play and exercise, will also make use of these improved faculties in the school room and at their work.

Athletics affect a boy's respiration, action of heart, nutrition, change of tissue, nervous ssytem, muscle and bony structure. Different forms of exercise affect the various parts of the body in different degrees. Exercise produces two absolutely different effects, it increases the process of assimilation, by which the body gains new tissue, and it accelerates the process of dissimulation which leads to the destruction of certain raw materials.

All forms of running requires a good heart, long distance running also good lungs. By moderate training the boy will be prepared for any emergency. It is impossible to tell how great a value the previous physical training will be to the boy in after life.

It has been said: "That the best curative for nervousness is physical and manual training. There are thousands of children in our school who are unfitted by physical weakness of muscles and brains to give their best attention to educational work. They are driven by the teachers to cover the ground, to go through the books, to be promoted and finish the course, and by the time they finish the school they are physically unable and incapable of doing any good in this world." In looking over the great men of the world we notice their sound minds and vigorous bodies—power built up while boys which served them through manhood.

A great many children carry one shoulder high, get round shoulders, and other curvatures, from improper posture in school and at home, from different conditions of light and heat, sun shining on them, poor seats, etc. It is up to the parents to see that examinations are made so all defects can be corrected as far as possible. A large per cent of curvatures are found by accident when examined by a physician for some other ailment, or by the examiner when he enters some association. Often times this is found out too late and can not be corrected, if on the other hand the parents will do their duty toward their children this can not happen. Cleanliness, clothing, sleep, food and social life, are all of the utmost importance and should be a careful study of each home.

A boy often becomes deformed by working at one employment. Proportion is lost. The open air is essential. He needs experience of heat and cold. "Life is not all sunshine, neither is it all storm." We should be able to enjoy the one and withstand the other."

A boys greatest height is generally obtained at the age of 15, his greatest weight at 16, his greatest girth at 16, and greatest strength at 16, greatest lung capacity at 18. These figures were taken from a test made in Boston out of 500 boys taking exercise.

Gymnastics aid a boy in height, strength, weight and girth, while athletics develop the lungs. As has been said a boys' field is very important and needs competent men during these years of growth, as advisors.

Stress should be laid on posture and hygienic drills, not on long complicated and drudgery work.

Each boy needs exercise as much as he needs food. Every artery should be filled with fresh blood, every muscle educated, every nerve invigorated by proper movements. It may never be known scientifically what an important and tremendous influence the body and all its organs exert upon the brain, and consequently upon the developmont of the intellect.

In other countries they are finding out the need of the physical boy, and such countries as Sweden, and Germany need no introduction for what they have contributed towards giving ample room and study for their young manhood. Russia is also going ahead through the efforts of the Young Men's Christian Association. In Japan outdoor drills and exercises are required from children between the ages of 6 and 12. In Portugal they recognize the need of physical training, and use their spacious school yards for the work.

The boy who follows up the muscular exercises, and develops his play instinct, will so develop the fine sense of attention and expression, observation and judgment, that he will be able to stand out head and shoulders above his fellow man, not only in physic but in al around intellect and good character, as well as muscular manhood.

Annual Excursion.

The annual excursion of Trinity Reformed church Sunday-school to Asbury Park will be held on August 4.

FURNITURE
J. W. GREENE CO. INC.
31-37 MARKET ST. NEWARK, N.J. OPP. COURT HOUSE

THE HOUSEWIFE'S FRIEND
A KITCHEN CABINET
Systematic—Sanitary—Economical
Here's a Special, the Equal of the Usual $25 Articles, at about One-Half the Price

A model assistant to good housekeeping saves numberless useless steps and many hours of extra labor and avoids lots of waste. A handy place for every kitchen need at your finger's ends. Pays back many times its moderate cost. See its many commendable features—come in and let us show you this cabinet, just as illustrated. It is 5 feet 10 inches high; made of nicely polished wood. The upper compartment has one shelf, a double glass door, also sanitary dustproof flour bin, with patent sifter attached. The top is 26x42 inches. Made absolutely sanitary by a covering of zinc. The lower part is fitted with two small drawers, and two large, deep drawers; the latter are mounted on patent rollers. Instead of the usual price, $25, asked for good kitchen cabinets—we price this one

$12.98

Cocoa Brush Door Mats

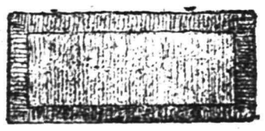

This well made, close woven door mat, made of long fiber cocoa brush. Plain, natural color, full size. Regular 75c. value; special at, each..... 29c

OUR PLAIN FIGURE PRICES
Are Always Lowest—Always Reliable
CHARGE ACCOUNTS WELCOMED
Or if you prefer we will allow
10% DISCOUNT FOR CASH

Beautiful Picture FREE
To every person presenting this coupon at our store before Tuesday, June 21st, we will give ABSOLUTELY FREE OF COST—a genuine PHOTOGRAVURE—entitled "THE STORM," by COT; printed in sepia, on plate paper, size 14 1-2x19 1-2 inches, ready for framing—no purchase necessary to get one of these works of art—if you can't call cut out the coupon and mail to us with your address enclosing a 2 cent stamp to cover postage and we will send you a copy.
J. W. Greene Co., 31-37 Market St., Newark, N. J.

Plainfield Bottling Works
M. LATZKO, Prop.
U. S. Revenue Taxed Wholesale Liquor Dealer.
27 Somerset St., N. Plainfield. 5th District N.J.
Distributors for
Feigenspan Brew & Anhauser-Busch

A very large assortment, consisting of all grades of domestic as well as imported Rhine, Moselle, French, Spanish and Hungarian Wines and Brandies in bottles, as well as in casks always on hand.

The public is cordially invited to inspect this largest and best equipped establishment of its kind in this city.

All the necessary machines and apparatus for the bottling of beer and wine or liquor from a hygienical point are in use to provide the public with a thorough sanitary product.

All orders received will have prompt attention.

Goods forwarded through the entire State of New Jersey. Express charges prepaid by us. 5 17 1mo

Jack Horner

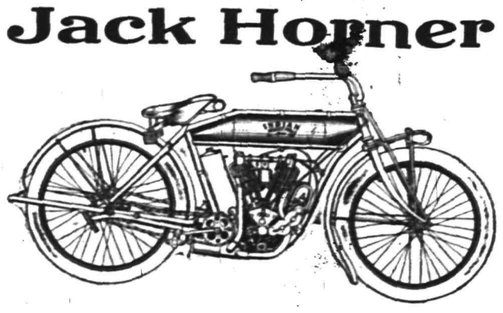

Agent for Pierce, Columbia, Crawford, Queen City, Reading Standard, Crown, Cyrus and Arrow BICYCLES.
Indian Motor Cycles, Pierce Vibrationless Motor Cycle.
Sporting Goods. Renting and Sundries.
26 and 31 Somerset Street.
TELEPHONE CONNECTION 3 1 tu th s tf

COAL DEALERS.

June Prices
For
Best Lehigh Coal

Nut, Stove & Egg sizes, per ton	$6.00
C.O.D. discount, per ton	30c
Pea Coal, per ton	$5.00
C.O.D. discount, per ton	50c

This coal is of the best Lehigh grades, screened and free from slate; in free burning coal for the summer and hard coal for the winter.
You should place your order for coal at this time.
Rich'd Parrott, Jr.
686 South Second St.
Telephone Number 1569

JOS. HARRIGAN
OLD COMPANY'S LEHIGH COAL
929 South Avenue
Telephone 198.

TenEyck & Harris,
Dealers in
LEHIGH VALLEY COAL
Office: Rowley's Drug Store, 218 West Front Street. Telephone 549-w.

Coal I have on hand some very fine Hard and Medium Coal. All kept under sheds. Pea Coal. Coal
25 cents a ton reduction on cash orders.
L. A. RHEAUME
143 East Fourth St. Telephone 80-W
Yard, 674 South Second St. Telephone 231

GEORGE O. STEVENS
747 West Front St.

R. L. CLINE
(Successor to C. H. Ruggs & Co.)
Best Quality Lehigh Coal
Yard and office 430 West Third St. Tel. 88

TenEyck & Kelley
Successors to Keeley Co.
COAL
741 SOUTH AVE. Tel. 1155

Advertisements
—FOR—
New York Herald,
World, Times, Sun, Journal,
Telegram, American,
Brooklyn Eagle
—and—
Newark Evening News
Received at
The Daily Press
AT REGULAR OFFICE RATES.

FURNITURE.
Repaired and upholstered. Equal to new. Send a postal to
HARRISON, 140 CENTRAL AVE.,
Cabinet maker, Polisher, Mattress Maker.

E. B. Maynard's
Tonsorial Parlors. Electrical Massage for face and hair. First-class work. Children's Hair Cutting a specialty.
Tel. No. 758.
141 NORTH AVENUE.

L. Moraller & Son,
Watchmakers and Jewelers.
Watches, Clocks and Jewelry.
Fine Watch and Clock Repairing a Specialty.
219 Park Ave., Plainfield, N.J.

JOHN WIRTH
(Successor to Henry Liefke.)
BAKERY AND CONFECTIONERY.
201-203 West Front St. Tel. 726
Orders delivered at short notice.

HENRY WIERENGA
Residence 'Phone 617-J.
Furniture, Freight, Baggage Express and Rigger.
PIANO MOVING A SPECIALTY

Now is the time when you need a
STOVE
and you may as well buy a good stove at a very Low Price. We are selling Stoves—Good Stoves—at low prices.
KADESH & LEVINE,
18 Somerset St.

PAINTERS AND DECORATORS.

Take a Look in our Window and you will be convinced that the latest in interior work—Aerochrome Washable Wall Decoration—is very handsome and effective.
Woolston & Buckle
Painters and Decorators
143 NORTH AVENUE.

MOVING DAY
Are you moving? If so, you want the finest
WALL PAPERS
for your new home.
If you are a tenant, tell your landlord that you want to make your selection from our new and complete stock. The result will please you both.
Jas. C. Hansen
Dealer in WALL PAPERS, PAINTS, OILS GLASS, Etc.
141 East Front Street
TEL. 346 ESTIMATES FURNISHED

M. WARREN
PAINTER, DECORATOR
and PAPERHANGER
85 SOMERSET ST.,
opposite Sangerbund Hall.

Special Notice!
For the month of May we will take orders for STYLISH SUITS from
$18.50 to $35.00.
No finer tailoring than ours, none so good for the price. We invite your inspection.
Rogoff, the Tailor,
110 West Second St.,
Next to Plainfield Theatre.

Vail
JEWELER AND OPTICIAN
108 Park Ave.,
calls your attention to his
Rimless Glasses.
They Look Good and
You See Good.

JOS. F. BURKE
718 Monroe Ave. Tel. 145-R.
Successor to Mrs. John Brown
General Contractor and Grader
Cesspools and Vaults Cleaned
Satisfaction Guaranteed.
Positively the only oderless Excavator in the City.
Estimates cheerfully given.
Leave orders at
J. T. Vail's, North avenue., 'Phone 204.
Postoffice Box 718.
For prices address
FRANK BURKE, Manager.
825 W. Third St. Tel. 1306-W.

ICE 35 cents
Commencing April 1, I will deliver ice to families in Plainfield and North Plainfield at 35c per hundred. The quality is the finest natural ice ever cut and the service will be first-class. I solicit the patronage of Daily Press readers and others.
JOHN MORTON
Office 145 North Ave. 'Phone 1086.
Residence, 53 Mountain Ave.
'Phone 454-J. 3 22 tf

"That's Certainly Fine Coffee"
said one of our customers who uses our Mocha and Java Coffee. The Quality is High, but the Price is Low.
Prompt, Free Deliveries.
W. W. DUNN
THE PARK GROCER
Duer St. and Lincoln Pl

Hoagland's Express
FURNITURE MOVING VAN
Careful & Experienced Men
Office 205 Park Av. Tel. 833-w
Home Tel. 648-L.

ALEX. LUSARDI.
Foreign and Domestic Fruits, Choice Confectionery, Nuts, Cigars, etc.
211 W. Front St. Tel. 567-W.

IF YOY WANT ANY
RUSTIC SEATS
CALL UP
KEIDERLING
Phone 559-J

J. C. POPE & CO.,
INSURANCE AGENTS
110 E. Front St. Plainfield, N. J.

PARQUET & HARDWOOD FLOORS
Old Floors Refinished
GEO. E. WATT
150 North Ave. Tel. 333-w

PLAINFIELD WINDOW CLEANING CO.
H. MERSTRICH, Prop.
Stores, Offices, Private Residences, New Buildings, Cleaned, Scrubbed and Oiled. Office, 145 East Front Street. Tel. 864-J.

McCULLOUGH'S STEAM MILL,
[illegible] Street, North Plainfield, N. J.
R. H. McCULLOUGH, Prop.
Sash, Blinds, Doors, Mouldings, Scroll Sawing, Turning etc.
Estimates cheerfully furnished

Kindling and Grate Wood.
Cedar Posts and Bean Poles. Prompt deliveries. Orders received at
89 SOMERSET STREET.
JOHN MOBUS,
P. O. Box 320. Telephone 19-F-42.

54-40 OR Fight

By Emerson Hough

Author of The Mississippi Bubble

Illustrations by Magnus G. Kettner

(Copyright, 1909, by Bobbs-Merrill Co.)

There appeared at the crack of the door the wrinkled visage of the old serving woman, Threlka. I knew that she would be there in precisely this way, because there was every reason in the world why it should not have been. She paused, scanning me closely, then quickly opened the door and allowed me to step inside, vanishing as was her wont. I heard another step in the half-hidden hallway beyond, but this was not the step which I awaited; it was that of a man, slow, feeble, hesitating. I started forward as a face appeared at the parted curtains. A glad cry welcomed me in turn. A tall, bent form approached me, and an arm was thrown about my shoulder. It was my whilom friend, our ancient scientist, Van Rittenhofen! I did not pause to ask how he happened to be there. It was quite natural, since it was wholly impossible. I made no wonder at the Chinese dog Chow, or the little Indian maid, who both came, stared, and silently vanished. Seeing these, I knew that their strange protector must also have won through safe.

"Ach Gott! Gesegneter Gott! I see you again, my friend!" Thus the old doctor.

"But tell me," I interrupted, "where is the mistress of this house, the Baroness von Ritz?"

He looked at me in his mild way. "You mean my daughter Helena?"

Now at last I smiled. His daughter! This at least was too incredible. He turned and reached behind him to a little table. He held up before my eyes my little blanket clasp of shell. Then I knew that this last and most impossible thing also was true, and that in some way these two had found each other! But why? What could he now mean?

"Listen now," he began, "and I shall tell you. I wass in the street one day. When I walk alone, I do not much notice. But now, as I walk, before my eyes on the street, I see what? This—this, the Tah Gook! At first, I see nothing but it. Then I look up. Before me iss a woman, young and beautiful. Ach! what should I do but take her in my arms!"

"It was she; it was—"

"My daughter! Yess, my daughter. It iss Helena! I haf not seen her for many years, long, cruel years. I suppose her dead. But now there we were, standing, looking in each other's eyes! We see there— Ach, Gott! what do we not see? Yet in spite of all, it wass Helena! But she shall tell you." He tottered from the room. I heard his footsteps pass down the hall. Then softly, almost silently, Helena von Ritz again stood before me. The light from a side window fell upon her face. Yes, it was she! Her face was thinner now, browner even than was its wont. Her hair was still faintly sunburned at its extremities by the western winds. Yet hers was still imperishable youth and beauty.

I held out my hands to her. "Ah," I cried, "you played me false! You ran away! By what miracle did you come through? I confess my defeat. You beat me by almost half a year."

"But now you have come," said she simply.

"Yes, to remind you that you have friends. You have been here in secret all the winter. Mr. Calhoun did not know you had come. Why did you not go to him?"

"I was waiting for you to come. Do you not remember our bargain? Each day I expected you. In some way, I scarce knew how, the weeks wore on."

"And now I find you both here—you and your father—where I would expect to find neither. Continually you violate all law of likelihood. But now, you have seen Elizabeth?"

"Yes, I have seen her," she said, still simply.

I could think of no word suited to that moment. I stood only looking at her. She would have spoken, but on the instant raised a hand as though to demand my silence. I heard a loud knock at the door, peremptory, commanding, as though the owner came.

"You must go into another room," said Helena von Ritz to me hurriedly.

"Who is it? Who is at the door?" I asked.

She looked at me calmly. "It is Sir Richard Pakenham," said she. "This is his usual hour. I will send him away. Go now—quick!"

I rapidly passed behind the screening curtains into the hall, even as I heard a heavy foot stumbling at the threshold and a somewhat husky voice offer some sort of salutation.

TO BE CONTINUED.

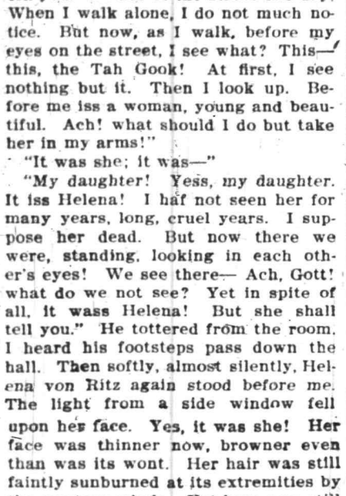

"I Cannot, of Course, Understand You, Madam, What Is It? Tell Me!"

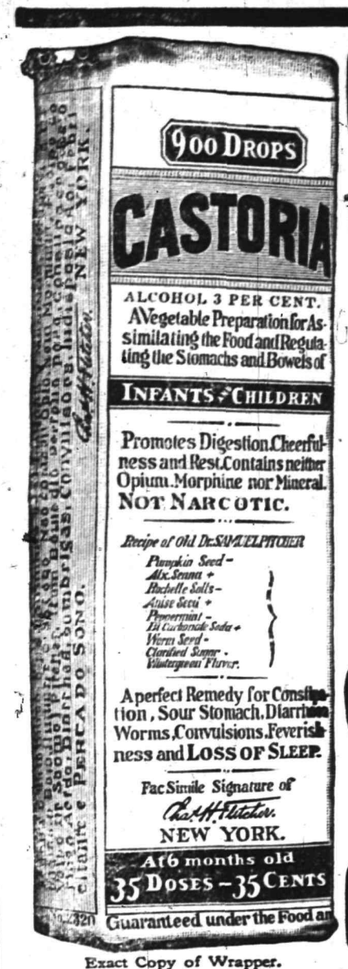

Exact Copy of Wrapper.

CASTORIA

For Infants and Children.

The Kind You Have Always Bought

Bears the Signature of Chas. H. Fletcher.

In Use For Over Thirty Years

CASTORIA

THE CENTAUR COMPANY, NEW YORK CITY.

(B)

No Deposit--75c. a Week

$39.50 for This Popular High Grade WHITE SEWING MACHINE

(LIST PRICE $65.00)

An elegantly constructed machine, fitted with Drop Head Automatic Lift, and all up-to-date improvements; nickle-plated hand wheel, ball bearings; full set latest style steel attachments. Top and four swell front drawers of best quarter sawed golden oak

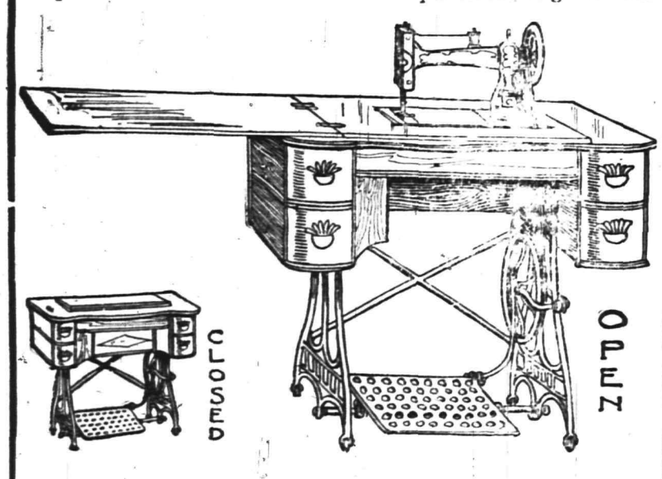

Free Demonstration on request.

An unheard of buying opportunity—look over every part see it operated, then order one sent home—we will trust you to pay 75c. a week—NO red tape, NO club plan, NO initiation fees; just say "charge it."

The "Old Reliable" Sewing Machine
$22 Up. No Deposit—75c. a Week

LOOK FOR OLD No 73 — THE OLD RELIABLE HOME FURNISHERS — COWPERTHWAIT AND VAN HORN CO. — 73-75 MARKET STREET — ESTAB. 1860 NEWARK N.J. — LOOK FOR THE TOWER

ALL PRICES MARKED IN PLAIN FIGURES

Spring Suits For Men

$10, $12, $15, $18, $20

The variety of Fabrics is big, the tailoring is exceptionally good—models are designed especially for the up-to-date dresser with all the characteristic vigor and ginger. Our lines in Hats, Caps, Ties, Shirts, Gloves, Underwear and Fancy Vests and Socks are complete. Can we interest you?

CLOTHING MADE TO YOUR ORDER

WERNER'S Clothing House

206 WEST FRONT STREET

HOTELS.

HOTEL WALDORF

EAST FRONT STREET.
HENRY WINDHAM, Prop.

Gottfried Kruger's Extra Beer on draught. Imported Wines, Liquors and Cigars. Hotel accommodations and private Dining-Room.

G. J. WEINMAN CAFE

213 Park Ave., Tel. 524-J

HOTEL KENSINGTON

NORTH AVENUE
UNDER NEW MANAGEMENT
HOUSE THOROUGHFY RENOVATED
SUNDAY DINNER From 12:30 to 2 P.M. 50c

THE Hotel IROQUOIS

Conducted on the European Plan
Park Ave. and Second St.

EDUCATIONAL.

Plainfield Business College & School of English

Students may enter at any time.
PROF. A. S. HERR, Prin. and Prop
Tel. 795-w. Woodhull & Martin Building.
SEND FOR BOOKLET.

THE STARR PIANO CO.
Established 1872.
Branch Factory Office.
CHAS. M. SUHR, Mgr.
614 East 6th St., Plainfield. N. J.

DRUGGISTS.

WE ASSUME THE RISK

There is no promise exacted or formality expected when you accept our offer of money back for the asking, if REXALL HAIR TONIC fails to give you satisfaction. Put us to the test today. We will assume all risk. TWO SIZES 50c and $1.00

MILLER'S PHARMACY

Park Ave. and Fourth St. Tel 208.

Hodge's Pharmacy.

Y. M. C. A. Building.
BELLE MEAD SWEETS.
Tel. 62

Health Is Wealth

Various boards of health, government inspectors and sanitariums everywhere urge the use of manufactured ICE.

Why? BECAUSE it is pure. We manufacture the purest Ice that can be produced and sell no other. PRICES REASONABLE.

CRYSTAL ICE Co.

MacDONALD & IVAMY,
Exclusive Handlers.
307 Arlington Ave., 'Phone 1023

For $1.50

per month we will clean and press 4 suits and one overcoat. Call for them and deliver the same. Payable $1.50 per month.

Repairing and altering neatly done
Suits to order $20 and up.

Howard W. Cobbs

(Successor to Leslie M. Cobbs.)
146 E. 5TH St. 'Phone 461-L
near Woman's Exchange.

SMALLEY BROS.

147 North Avenue.

BUTCHERS

CHOICE MEATS.
GAME IN SEASON.
ROASTING AND BROILING
CHICKENS A SPECIALTY.
Orders called for and delivered.
Telephone 83-A.

William H. Pope, ELECTRICIAN.

All kinds of Electrical Work done at Reasonable Prices.
116 NORTH AVENUE.

Lincoln Market

Frank Neidig Proprietor
94 Somerset St. Tele. 781
CHOICE MEATS, FISH AND VEGETABLES.
Heinz's Sauer Kraut

KODAKS

Complete line of Photo Supplies.
Printing and Developing
At Doane's 115 Park Ave.

Gray's Express

The quickest and most efficient service in the city.
212 Muhlenberg Place.
Tel. 357-R. 5 17 1m

BARTHOLOMAY Means Quality

TRADE MARK

What's the use of drinking ordinary brews, when you can always get

BARTHOLOMAY

ROCHESTER

BEER OR ALE

promptly delivered direct to your home.
KEGS OR BOTTLES
Distributed by
HENRY HAURAND,
66-68 Somerset St.
Telephone 229.

ONE of the LARGEST

retail stores in New York City—in fact, anywhere in this country—regularly employs a large corps of chiropodists to care for the feet of its salesmen.

We know that a whole lot of benefit and comfort is thus assured, but we believe nine-tenths of all foot trouble could be prevented by the adoption of our method of shoe-fitting.

"When we shoe you, you are shod right."

N. B.—Yes, we carry Sorosis Shoes for women. Full line of Hosiery for Women, Misses and Children

GIDDES' Shoe Parlor

MADISON AVE. and FRONT ST., Opposite P. O.

Try Nature's Way of Sprinkling Your Lawn.

There's dry weather coming—plenty of it, and now is the time to get ready to help mother nature keep your lawn nice. Buy a "Fountain" Lawn Sprinkler. You'll find it a good investment. The "Fountain" throws a beautiful mist-like spray that soaks right down in the grass roots without washing any of the soil away. It is made of solid sheet brass, handsomely finished and will last a lifetime. It is the handiest and most beautiful sprayer imaginable. Get a "Fountain" and be ready for the dry weather.

Several other nozzles and sprayers of excellent make on hand.
Gem Nozzle, adjustable straight stream and spray.
Straight Nozzle with rose attachment.
Revolving Lawn Sprays, both high and low styles.

Now about hose. We are selling three exceptionally strong makes this year at very reasonable prices. They are made to stand the highest water pressure..

Para Hose, finest quality, 21c per foot.
Double Diamond Hose, high quality, 16c per foot.
Wallabout Hose, very good quality, 12c per foot.

Use a hose reel and make your hose last longer. This is the simplest and handiest way for taking care of your hose.

A Tubular Steel Hose Reel, such as we have, is hard to equal. Then we have a very serviceable Wooden Hose Reel at a very moderate price.

Grass Trimmers and Edgers, lawn necessities you really ought to have.

A. M. GRIFFEN

119-123 East Front Street, Plainfield, N. J. Two 'Pones, 6—214.

PORCH ROCKERS

We have on sale a new line of Willow and Reed Porch Furniture that must win your admiration. It is the ideal

FURNITURE FOR WARM WEATHER.

For the house or porch there is none better. They bear the closest inspection and the price tags end all argument; also full line of **Window and Door Screens, Refrigerators, Hammocks, Lawn Swings, Lawn Settees, etc.** Just what you need for warm weather.

L. B. VAN CAMP

Tel. 868-J Front and Somerset Streets.

BROKAW'S CREAMERY.

No need to complain of getting poor butter or cream—go to Brokaw's and get his own make, which is always fresh and good. Our specialties are Fresh-made Butter, both salted and unsalted, Rich Milk and Cream, positively Fresh Eggs and everything in the dairy line. The only place in the city where these goods are made on the spot. Call and see our plant and witness the process.

TEL 293-W 186 E. FRONT STREET

New Jersey Central

Trains Leave Plainfield.

For New York—2.10, 3.41, 5.41, 5.36, 6.00, 6.27, 6.55, 7.25, 7.28, 7.45, 7.46, 7.55, 8.00, 8.11, 8.30, 8.36, 8.43, 9.29, 9.59, 10.55, 11.52 a. m., 12.00, 12.19, 12.42, 1.09, 1.27, 2.32, 2.44, 3.09, 3.50, 4.12, 4.33, 5.53, 6.29, 6.45, 7.09, 7.33, 8.27, 9.27, 9.40, 10.15, 10.36, 11.28 p. m. Sunday—2.10, 3.41, 5.41, 7.23, 7.58, 8.52, 9.34, 9.45, 10.32, 11.52 a. m., 12.40, 1.09, 1.24, 2.01, 2.41, 3.09, 3.24, 4.29, 5.41, 6.35, 6.48, 8.13, 8.27, 8.35, 9.42, 10.28, 10.36 p. m.

For Newark—5.36, 6.27, 6.55, 7.07, 7.28, 7.46, 8.11, 8.36, 8.43, 9.29, 9.59, 10.55, 12.00 a. m., 12.42, 1.27, 2.32, 3.09, 4.12, 4.43, 5.53, 6.29, 7.38, 8.27, 9.40 p. m. Sunday—7.23, 8.52, 9.34, 9.45, 10.32 a. m., 12.40, 1.24, 2.01, 2.41, 3.24, 4.29, 5.41, 6.48, 8.13, 9.42, 10.36 p. m.

For Easton, Bethlehem, Allentown and Mauch Chunk—11.23 p. m., 5.18, 8.17, 9.43 a. m., 2.00, 5.23, 5.46, (6.37 p. m., Easton only). Sundays—5.45 a. m., 1.58, 5.46, 7.05 p. m.

For Wilkesbarre and Scranton—5.18, 9.43 a. m., 5.46 p. m. Sundays—5.45 a. m., 5.46 p. m.

For Long Branch and Asbury Park, etc., 3.41, 7.46, 10.55 a. m., (1.27 Saturday only), 4.43, 5.53, 11.28 p. m. Sundays—3.37, 8.52 a. m., 3.24, 8.13 p. m.

For Lakewood and Atlantic City—3.41, 9.29 a. m., (12.42 Saturdays only), 1.27, 3.09, 3.50 p. m. Sundays—(7.23 Lakewood only), 9.45 a. m., 2.01 p. m.

For Philadelphia—7.13, 7.39, 8.45, 9.13, 10.43 a. m., 12.13, 12.42, 1.39, 2.14, 2.45, 5.13, 6.44, 7.43, 8.50, 9.46 p. m., 1.20 night. Sundays—5.45, 8.45, 9.53, 10.39, 10.43, 11.42 a. m., 12.42, 1.44, 2.45, 3.42, 4.55, 5.39, 6.44, 7.43, 8.50, 9.46 p. m., 11.25, 1.20 night.

For Baltimore and Washington. Daily—8.45, 10.43 a. m., 12.42, 2.45, 6.44, 7.43 p. m.

W. G. BESLER, Vice Pres. & Gen. Mgr. W. C. HOPE, Gen. Pass. Agt.

YOUR DULL Headaches

Probably come from overstrained eye sight. Nine-tenths of the headaches are the direct result of eye trouble. Bring those troubles to us and let us prescribe for you.

All work guaranteed.

FREE EXAMINATION BY

Stiles & Co.

PHILADELPHIA EYE SPECIALISTS
at 107 East Front Street, Every Thursday.
Hours 11:15 a. m. to 5 p. m.

Arrival and Departure of Mails

PLAINFIELD POSTOFFICE.
August 1, 1909.

Office opens 7 a. m., closes 7 p. m.
On Saturdays closes half hour later.

NEW YORK MAILS.
Arrive—7.30, 8.40, 11.30 a. m., 2.30, 5.00, 6.30, 8.30 p. m., 12 midnight.
Close—6.30, 8.15, 9.35, 11.50 a. m., 2.20, 6.00, 7.45, 9.00 p. m.

SOMERVILLE AND EASTON.
Arrive—9.00 a. m., 1.30, 3.15 and 7.00 p. m.
Close—8.00 a. m., 1.30 and 4.30 p. m.

PHILADELPHIA DIRECT.
Arrive—7.30, 8.40, 11.30 a. m., 2.30, 7.00 p. m.
Close—6.30, 8.15, 11.30 a. m., 12.35, 2.20, 6.00, 7.45, 9.00 p. m.

THROUGH FAST MAIL FOR EAST.
Close—11.50 a. m. and 7.15 p. m.

DIRECT THROUGH FAST MAILS FOR WEST AND SOUTH.
Close—11.30 a. m., 12.35, 6.00 and 7.45 p. m.

PENNSYLVANIA, WEST OF EASTON.
Close—6.30 and 8.00 a. m., 12.35, 6.00 p. m.

ELIZABETH, DIRECT.
Arrive—8.40 a. m., 2.30, 5.30 p. m.
Close—8.15 a. m., 12.35, 2.20, 6.00, 9.00 p. m.

NEWARK, DIRECT.
Arrive—8.40 a. m., 2.30, 5.30 p. m.
Close—6.30, 8.15, 9.30 a. m., 12.35, 2.20, 6.00 p. m.

WATCHUNG.
Arrive—1.00, 6.45 p. m.
Close—9.00 a. m., 5.30 p. m

WARRENVILLE.
Arrive—1.00 p. m.
Close—9.00 a. m.

SUNDAY MAILS.
Office open from 9.30 to 10.30 a. m.
Mail closes at 6.15 p. m.

E. H. BIRD, P. M.

NOTICE OF ORDER TO LIMIT CREDITORS

SOMERSET COUNTY SURROGATE'S COURT.

Estate of Mary E. Holton deceased. Notice is hereby given, that on the sixteenth day of March, A. D. 1910, on the application of the undersigned, as Executors of the Estate of Mary E. Holton deceased; an order was made by the Surrogate's Court, requiring the creditors of the said Mary E. Holton deceased, to bring in their debts, demands and claims against the said decedent, under oath or affirmation, and present the same to the subscribers within nine months from the date of said order; and in default thereof any such creditor shall be forever barred of his or her action therefor against the subscribers.

J. HERBERT CASE and JOHN NEWTON HOLTON, Executors.

Fees $11.10 3 22 9 tu

John Lo Presti's

405 Watchung Avenue,
Come and try our Home-made Ice Cream, delivered to any part of the city.
Fruit and Confectionery.
Cigars and Tobacco.
'Phone 404-J.

The Necessity for Argument

is practically eliminated when you are dealing with Guaranteed Life Insurance Policies. Prudential policies contain their own argument. They are guaranteed in every particular, and every detail of the contract is written into the policy. The insured knows definitely what he is entitled to, and can tell at any time just where he stands when his policy is in

THE PRUDENTIAL HAS THE STRENGTH OF GIBRALTAR

The Prudential

JUST EIGHT YEARS OLD

June 4th, 1902 - - - - - - - June 4th, 1910

Deposits over $2,800,000.00

There's a reason for this rapid growth. It is

ABSOLUTE SAFETY
COURTEOUS TREATMENT
PROMPT & EFFICIENT SERVICE

that depositors want and they know that they get it here. You are invited to join the thousands who are now numbered among our depositors and participate in our success.

THE PLAINFIELD TRUST COMPANY

The bank that pays four per cent.

A&P Pure Food Bulletin for Week Commencing Monday, June 6

A Wonderful Opportunity

Do Not Miss It---A Whole Week of

STAMP BARGAINS!

Fill Your Stamp Books Quickly By Trading With Us

SPEC'L SALE OF GOLDEN-KEY TEA WITH EXTRA STAMPS

Are You Using **Golden-Key TEA**

If not, give it a trial. Half lb box only **30c.** It is very soothing and sa isfying. We know if you give it a trial you will be our future customer. Golden-Key Tea is a mixture of the choicest Tea grown.

35 Stamps Free WITH A ½ LB BOX AT **30c**

Spec'l Sale of 25c Coffee with Extra Stamps

If you enjoy a cup of Perfect Coffee, don't fail to give our

Fresh-Roasted STANDARD 25c Coffee

a trial. This Coffee is famous for its Great Strength and Delicious Flavor. We don't think you can equal it in any store at 35c a lb.

20 Stamps Free with 1 lb at **25c**

Extra Stamps with Tea

75 Stamps with 1 lb 60c Tea
60 Stamps with 1 lb 50c Tea
40 Stamps with 1 lb 40c Tea
30 Stamps with 1 lb 35c Tea

10 STAMPS WITH YOUR CHOICE.

1 Bottle Vinegar	10c
1 Can Raspberries	15c
1 Can Reliable Peas	12½c
1 Can Pumpkin	10c
1 Can Sliced Peaches	10c
1 Can Pears	15c
1 Bottle Electroline	10c

20 STAMPS WITH YOUR CHOICE.

1 Can A. & P. Cocoa	20c
1 Bottle Stuffed Olives	25c
1 Bottle Royal Salad Dressing	23c

Flour Sale
An Unusual Opportunity

A&P Fancy Patent Flour
⅛ SACK
76c

No Better Flour Milled For Bread, Cake, Pastry

Extra Stamps with Coffee

35 Stamps WITH 1 LB 35c Coffee
30 Stamps WITH 1 LB 30c Coffee
20 Stamps WITH 1 LB 25c Coffee
10 Stamps WITH 1 LB 20c Coffee

10 STAMPS WITH YOUR CHOICE.

1 Pkg. A. & P. Jelly Powder	10c
1 Can Spinach	10c
1 Pkg. Mother Corn Flakes	10c
1 Box Talcum Powder	15c
1 Can Franco-American Potted Beef	10c

25 STAMPS with 1 Bottle A. & P. Chili Sauce ..... .25

35 STAMPS With 1 Bottle Royal Salad Dressing... .39

Finest Creamery Butter - 33c | Strictly Fresh Eggs . - 25c

Mail and Telephone Orders Carefully and Promptly Filled

The Great Atlantic & Pacific Tea Co.

'Phone 117 Plainfield **137-139 WEST FRONT STREET** 'Phone 117 Plainfield

TRY A PRESS WANT AD.

FOWLER-MAC MURRAY AS VIEWED BY "OUR JIM"

"You can't lose Jim MacMurray," said James E. Martine, when asked for the expression of his views regarding the announcement of Representative Charles N. Fowler that he would enter the lists for the United States Senatorship. "Jim's a good fellow and also a slick boss, and, 'pon my word, it makes me laugh when I hear and read of his saying that 'the people, not the bosses, will name the next Congressman.' Why, bless your heart, where in creation was there ever a bigger and more domineering boss than Jim?"

When Mr. Martine was pressed for a direct and final answer to the question whether he would became a candidate for the Democratic nomination for Congress, Martine would only apswer that he sincerely favored the nomination of William E. Tuttle, of Westfield, for that honor.

"I see," continued the "farmer-orator" and former rival of Mr. Fowler for Congress, "that my good friend Fowler has announced that he is quite willing to accept an election to either the lower or the upper house of Congress, and I now await his announcement that he will get in the fight for the Governorship. Those are about the only three officers for which any man can aspire in this year of grace, but, darn it all, when did Charlie Fowler get into the 'holier than thou' class. My friend, ask him how much coin was spent to defeat Flanagan when he aspired to fill Charlie's shoes. I will let you in on the secret that it was about as much as the salary of the President of these United States. Ask Charlie Fowler how much money was put into Morris county at the eleventh hour to prevent my defeat of him when I was a candidate, and ask him from whence it came. Ask Charlie Fowler why it is that he never told his constituents what a bad man John Kean is poltitically until he woke up to the fact that he was being pitched off the band wagon. Why, bless your soul, I have been telling the people about John Kean and his gang of ringsters for years and years, and Charlie kept silent. That was because Charlie was occupying a seat as a stowaway on the political band wagon. He did the same thing—yell stop thief! when he found, after many years, that Joe Cannon was disgusted with him and that he would lose his empty job as chairman of the Committee on Banking and Currency.

"I am not a political friend of John Kean, though I must confess that I admire him as an astute politician; but between evils I prefer John Kean with his unfortunate politics and boss domination to one whom I personally consider to be a political exploiter. Yes, Jim MacMurray is going to be Fowler's political manager; that's enough for me—don't it make you laugh? Honest, you know the game, what do you think of it?"

C. LAWRENCE LANDS LEAL'S CHAMPIONSHIPS

C. Lawrence was the winner of the annual athletic championship of Leal's School, which were conducted at the Plainfield Driving Park yesterday afternoon. In the various competitions Lawrence topped the list with 21 points to his credit. F. Driscoll annexed the first honors in the junior class with a total of 18 points.

In the sub-junior class W. Leggett finished first with 15 points. Gold, silver and bronze medals were awarded to winners in the senior events, and silver and bronze medals and ribbons to winners in the junior events.

New records were posted in the broad jump, shot put and half-mile run. The officials were as follows: Honorary referee, John Leal; referee, George L. Listman; judges, F. C. Harlow and W. H. Van Auken; timers, George C. M. Smith and A. W. Hauck; starter, R. J. Lawrence. The summaries follow:

100-yard dash (senior). Won by L. Hibbard; second, C. Lawrence; third, T. Leggett. Time, 10 4-5 seconds (official time as reported).

220-yard dash (senior). Won by C. Lawrence; second, T. Leggett; third, L. Hibbard. Time 25 seconds.

Half-mile run (senior). Won by J. Jewett; second, T. Leggett; third, L. Dallas. Time, 2 minutes 15 1-5 seconds.

Broad Jump (senior). Won by L. Hibbard; second, C. Lawrence; third, T. Jewett. Distance, 18 feet 5 inches.

Pitting 12-pound shot (senior). Won by C. Lawrence; second, L. Dallas; third, L. Hibbard. Distance, 43 feet 2 inches.

Running high jump (senior). Won by C. Lawrence; second, T. Jewett; third, J. Jewett. Height, 4 feet 10 inches.

100-yard dash (junior). Won by F. Driscoll; second, M. Brandagee; third, E. Stevenson. Time, 11 seconds.

220-yard dash (junior). Won by F. Driscoll; second, M. Brandagee, third, R. McCutchen. Time 25 1-5 seconds.

Broad jump (junir). Won by F. Driscoll; second, M. Brandagee; third, E. Stevenson.

Putting 8-pound shot (junior). Won by E. Stevenson; second Driscoll; third, M. Brandagee. Distance, 39 feet 9 inches.

Running high jump (junior). Won by M. Brandagee; second, E. Stevenson; third, W. Jewett. Height, 4 feet 8 inches.

60-yard dash (sub junior). Won by W. Leggett; second, F. Faber; third, S. Lyon. Time, 7 4-5 seconds.

100-yard dash (sub junior). Won by W. Leggett; second S. Faber; third, S. Lyon. Time, 12 3-5 seconds.

Running broad jump (sub junior). Won by W. Leggett; second, S. Lyon; third, S. Faber. Distance, 13 feet 3 inches.

Every Day the Crowds Get Bigger at the Exhibit of the

CHALMERS

"30" *and* "Forty"

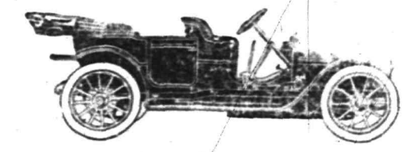

Chalmers-Detroit "30" $1500
Touring Car Inside Driving Coupe Limousine
Pony Tonneau Roadster

CHALMERS-DETROIT MOTOR CO. DETROIT, MICH. U.S.A.

On the Radiator

Chalmers-Detroit "Forty," $2750
Touring Car Pony Tonneau Roadster

EVERYONE wants to see the famous "Bluebird" Stock Racer and hear Lorimer tell how he won his great victories.

Everyone wants to see the "cut-out" Chassis of the Chalmers, all lighted up and run by a motor so every working part can be seen in actual motion.

Everyone wants to see a Chalmers "30" at $1500 and "Forty" at $2750—the greatest value in the world. The cars that win races just to show they can go; that win endurance tests just to prove their power; that climb hills as if they liked to, but are sold just as all-round cars for everyday use.

Come if you want to learn all about motor cars. Come and see the educational exhibit which caught the interest of 100,000 people in New York City.

Andrew C. Thompson Auto Co.,
413-421 Park Ave. 'PHONE 1510

The Chalmers educational exhibit, showing every detail of motor car construction, which is being shown in the salesroom of Andrew C. Thompson Auto Co., local dealers in Chalmers cars, is proving one of the biggest automobile attractions that ever hit this city. Large numbers of visitors have seen this exhibit each day, both automobile owners and those who hope some day to own a car, and the latter class includes pretty much everybody in the city, finding much of interest in the Chalmers "30" cut-out chassis and in the talks made by the experts in charge.

Wherever this educational exhibit has been shown, it has proved a sensation. When the exhibit was shown in the salesroom of the New York Chalmers dealer 1 172 people saw the exhibit in one day; and so large did the crowds become that it was necessary to install a second exhibit. The experiences of the company in Philadelphia and Chicago were on the same scale.

This exhibit is virtually a collegiate course in automobile construction and operation. It fully illustrates every part of the motor car and, with the interesting lectures which accompany the demonstrations, is a source of much valuable information to the expert as well as to the amateur driver.

THREATENED TO SHOOT UP FANWOOD; NOW IN JAIL.

Luigi Piccizelle, of Fanwood, was taken to the county jail at Elizabeth this morning by Policeman Logan for threatening to shoot and kill Mrs. Johanna Gunzman, of the same town. Logan heard at about 8 o'clock last night that Piccizelle was about ready to shoot up the town and he went looking for the Italian. He caught him on Park avenue standing in the middle of the street threatening everybody that went by.

Patrolman Logan nabbed the man and marched him to the lockup and when searched he was found to be carrying a .38 calibre revolver fully loaded and stuck in his shoe a stiletto with an eight-inch blade, sharp and pointed. Excitement ran high throughout the borough during the time the Italian was at large. No cause was assigned for the quarrel between him and Mrs. Gunzman.

—Automobile to hire by day or tour. Telephone 775. 5 11 tf

—Try a Press want ad. They pay.

'Phone 802 — We Sell As Advertised

Roth & Co.
NEW JERSEY'S LEADING BUTCHERS
C.O.D. Orders Cheerfully Taken

'Phone 208 — We Sell As Advertised

3 BIG SPECIALS
Wednesday, June 6

Genuine Spring Lamb Shoulder Chops, lb **15c**

Genuine Spring Lamb Rib Chops, per lb **16c**

Genuine Spring Lamb Loin Chops, per lb **18c**

CLAMS, in the Shell, doz. 12c

CITY NATIONAL BANK

4 PER CENT. INTEREST. on Savings Accounts, all amounts above $10.00.

3 PER CENT. INTEREST on Checking Accounts when the daily balance averages $500.00 and above.

YOUR ACCOUNT INVITED

Capital - - - - - $150,000.00
Surplus and Profits (All Earned) - $265,000.00

Miss Miller to Wed.

Invitations have been issued for the wedding of Miss Cora Davis Miller, daughter of Mrs. Frederick A. Miller, of Scotch Plains, to Arthur Glover Stevens. The wedding will take place on Wednesday evenia, June 22, at the home of the bride's mother.

Miss Anna L. Smith leaves tomorrow for the mountains of Virginia. She will be located at St. James' Mission, Lydia, Greene county, Va., and will remain there during the summer.

Mr. and Mrs. A. N. Wilcox, of 1423 Watchung avenue, sailed on the White Star liner Arabic for England. After visiting points of interest in England they will in turn visit France, Germany and Holland, returning to Plainfield the latter part of August.

AMUSEMENTS.

PROCTOR'S

VAUDEVILLE THEATRE.

Two Complete Vaudeville Co.'s Change Each Week, Monday and Thursday.

Select Vaudeville Acts.

Sullivan & Blake, sketch, "The Favorite;" The Two Trents, Roller Skaters; Ed. and Mae Shaw, skit, "The Messenger Boy and the Maid;" Leslie Thurston, Queen of the Xylophone.

"Doc, I can't sleep."

"Did you try counting sheep, as I suggested?"

"That only excites me. I can't help figuring what I could get for 'em at present prices."—Louisville Courier-Journal.

JUNE EIGHTH.

1813—David Dixon Porter, noted naval commander, born; died 1891.

THE DAILY PRESS.

THE WEATHER.

Fair tonight; Thursday, increasing cloudiness; light west winds becoming variable.
Maximum, 71; minimum, 47.

Established May 10, 1887. PLAINFIELD, NEW JERSEY, WEDNESDAY, JUNE 8, 1910. Two Cents a Copy—$5 a Year.

MACHINISTS WON STRIKE

Ten Per Cent. Increase Granted and Men Go Back to Work.

450 EMPLOYES ARE BENEFITED.

All the Local Shops Running With Full Forces This Afternoon as Result of the Settlement.

The strike among the printing press machinists of this city which began last Friday afternoon at 1 o'clock, was settled today at noon when a satisfatcory adjustment of conditions was reached at a conference held at Trade Council Hall. The manufacturers offered to give their men a flat increase of ten per cent, with the alowance of $2.50 for expenses for the outside men.

The offer was accepted by Hugh V. Reilly, business agent of District No. 47, International Association of Machinists, on behalf of the men, and agreements to that effect were signed. The men agreed to return to work at 1 o'clock this afternoon. Those not going back at that time were privileged to return tomorrow morning.

David E. Titsworth, representing the Potter Press Works; David Scott, representing the Walter Scott Printing Press Works and P. W. Hall, of the Hall Printing Company, met the machinists this morning and discussed the situation, coming to the agreement as stated.

The fact that practically all of the men in Potter's shop went out yesterday afternoon, tended to hasten a settlement of the strike. Conditions at the Potter shop are different from those at the other local plants. There are a number of old men who have been employed there for a great many years, and while perhaps they are not entitled to the full rate, it would be unjust to turn them off. In these few instances the manufacturer will probably be exempt from raising the rate. In all 450 men were involved by the strike. They are now pleased with the satisfactory adjustment of conditions.

The only other shop in this district affected by the strike was that of Fuchs & Lang at Rutherford, and that firm granted the increase demanded last week.

J. J. Kepler, of Buffalo, fifth vice-president of the International Association of Machinists, is expected to arrive here this afternoon to approve of the settlement.

Vice-president J. J. Keppler reached Plainfield this afternoon and announced that an open meeting for machinists will be held Monday night at Eagle Hall, to which all machinists are invited. The object is to discuss organization affairs in general.

Strawberry Festival.

A strawberry and ice cream festival will be held on the lawn of the Temple Baptist church tomorrow afternoon and evening under the auspices of the Christian Endeavor Society. The following committee will be in charge: Mrs. John W. Musson, Edward Baker, Jr., Mrs. Charles Griffin, Miss Bessie Van Nest and Chris Utsinger. The proceeds will be for the benefit of the church building fund. In case of rain, the affair will be held on Friday.

John Hallahan Let Off.

John Hallahan, of Short Hills, became woozy in the borough yesterday, as a result of imbibing too much applejack. He was arrested by Lemuel Pope. In court this morning Recorder Dolliver suspended sentence on Hallanhan on the condition that he would never drink in the borough again.

Miss Sharkey to Wed.

Miss Agnes W. Sharkey, daughter of Mr. and Mrs. William Sharkey, of Whitewood avenue, and Walter S. Stewart, of Watchung avenue, the borough, will be married this evening at 7:30 o'clock at the home of the bride's parents. Rev. J. O. McKelvey, of Warren chapel, will officiate.

Funeral of Miss Ken.

The funeral of Miss Sarah Ken will be held tomorrow morning at 9 o'clock from the home of her sister, Mrs. T. J. Kaine, at Hampton Junction. Miss Ken had been at Muhlenberg Hospital two or three weeks, where she underwent an operation. She died on Monday.

Lecture on Astronomy.

Rev. Charles H. Schneegas, pastor of the German Reformed church will deliver an illustrated lecture on astronomy in the German Reformed church tomorrow night. Eighty pictures of planets will be shown. Admission to the lecture is free.

OFFER $50 REWARD FOR JOKERS' ARREST

The trustees of the Scotch Plains Baptist church have voted to offer a reward of fifty dollars for the arrest and conviction of the person or persons guilty of painting and placarding the fence surrounding the parsonage occupied by the pastor, Rev. Franklin T. Mathiews.

The fence was painted and decorated some time during last Friday night. A skull and cross bones with the word "Beware!" was painted on the fence. Pastor Mathiews recently gained the enmity of the sporting element of the village for his activity against playing Sunday ball games and it is the impression of some that some of the persons who are "sore" over the prohibition of Sunday games are responsible for the act. Others view it as a practical joke.

AN ITALIAN COMPOSER MAKES HIS HOME HERE

Signor Nino Fernando Tetamo, of Palermo, Italy, a nephew of Monsignor di Giovanni, Bishop and the Prelate of Pope Pius X, accompanied by his wife, has come to Plainfield to reside, stopping for the present at the home of Mr. and Mrs. Frank Story on Somerset street. Signor Tetamo is a distinguished son of Italy, being a composer, director and coach of opera and also a finished pianist.

Signor Tetamo has composed in all forms, operas, symphonies, concerts for grand orchestra and many compositions for piano and song. He has given concerts through Europe and America. In this country he was formerly teacher of repertoire in the Powell Musical Institute, New York. Afterward he was engaged as director at the Imperial Institute in Winnipeg. For the past year, he has been director of music in the State Normal College of Alabama, "Musical America," of New York, said of Signor Tetamo, "he is a composer of great ability, a distinguished director and coach of opera and a magnificent performer."

Signor Tetamo's grandfather was a famous portrait painter. Many of his works are now on exhibiiton in Boston, Washington and Philadelphia, where they have been greatly admired by art lovers. The signor is a personal warm friend of most of the celebrated grand opera stars who appear in New York and other large cities during the season.

NEW MARKET WANTS NO MORE DARKNESS

"Out of the Darkness Into the Light" is just now the popular song in the village of New Market. After being in semi-darkness for a period of six months, the citizens forgot their difference of last year, and voted for an appropriation of $575 which sum will provide the place with thirty-two electric lights.

The usual appropriation was $550 and last year the "insurgents" bucked the lighting commissioners and voted for an appropriation of $250. The commissioners did not reduce the number of lights but continued supplying light just the same until the appropriation ran out.

Then the village found itself in darkness and great was the wailing thereat. There was some relief afforded when a number of philanthropic citizens started a subscription in which sufficient funds were realized to provide about seven lights.

There was practically no opposition to the appropriation at yesterday's election. A total of 54 votes were cast and 44 were for $575. The remaining ten scattering votes were for amounts of $500 and over. The election was conducted in the barber shop adjoining Harkins Hotel and the polls remained open from 4 to 7 p. m.

In the election of three commissioners to serve one year there was a five-cornered competition. Those elected were Justice Clark T. Rogers, 54 votes; Abram G. Nelson, 32 votes; Harry J. Piddington, 31 votes. Township Clerk and Postmaster Charles S. Day received 20 votes and 19 ballots were cast for Herbert L. Pierce.

The election officers were: Former Assemblyman R. F. P. Von-Minden, judge; Charles Rogers, clerk, and Andrew R. Freeman, inspector.

—Use Press Want ads. They pay.

DUNELLEN COMMENCEMENT FIXED FOR JUNE 16

Arrangements for the annual commencement exercises of the Dunellen public schools were made at a meeting of the Board of Education at that place last night. The exercises will be conducted at the Whittier School on Thursday night, June 16. Rev. Ernest O. Brown, will deliver the address to the graduates. The program will also include essays and recitations by the pupils and it will also be embellished by special musical features under the supervision of Professor Mullin, the musical instructor of the schools. The vacation period will extend from June 17 until September 6.

On the following night, Friday, June 17, the boys of the Whittier School will tender a reception to the teachers. A supper will be served and dancing will be a feature.

The teachers' committee announced the engagement of Miss Moser, of Pottersville, to succeed Miss Thompson, resigned, in the Fifth Grade. Bills amounting to $404 were ordered paid.

MEMBERSHIP INCREASE, THE HEPTASOPHS PLAN

A special meeting of Protective Conclave, No. 505, Improved Order Heptasophs, was held last night in the Coward building, the object being to discuss plans for the upbuilding of the order in this community. It is proposed to initiate a class of at least twenty-five young men by July 1. There were present last night Olin Bryan, of Philadelphia, general counsel of the order; O. Dodd Bryan, of Baltimore, of the organization department, and Supreme Committeeman J. V. E. Vanderhoef, of this city.

It was also decided to hold a large open-meeting June 22 at Exempt Firemen's hall and prominent speakers will be present to address the gathering. There will also be an entertainment of music and refreshments.

"AS YOU LIKE IT" AT THE COUNTRY CLUB

"As You Like It," which by many Shakespearean scholars is considered the best of all the bard's comedies, was presented on the Plainfield Country Club's lawn last night by the Coburn Players, of New York, and while the unusual cold weather interfered to some extent with the pleasure of the several hundred patrons, the affair was both a social and artistic success.

The play lends itself with especial facility to an open-air production, and the natural stage setting was ideal in every respect, in fact, the players themselves agreed that it was the best they had had in their experience. The spot selected was at the thirteenth hole, where beautiful trees, with a small body of water in the background, presented a picture of real beauty. The play was given continuously with only a minute or two intermission to denote the change in the acts. The audience was generous in its applause, and nothing was lacking to make the affair all that could be desired, except the weather.

Mrs. Coburn portrayed the part of "Rosalind," in a way that has won for her much praise, and Charles Douville Coburn appeared as "Orlando." Both gave an artistic and intelligent interpretation of their difficult parts. The rest of the cast was made up of finished players who entered into the spirit of the production in a delightful manner.

In the place of an orchestra the Coburn Players employed a quartet of men's voices which furnished the incidental music and their old Elizabethan songs coming from the shrubbery during the pauses in the play added largely to effectiveness of the production.

The performance was under the direction of Augustine Duncan, who was the clever court jester. He is a brother of Miss Isadore Duncan, whose dancing to the music of the Damrosch orchestra won her much praise last winter.

After the perfomance last night many of the patrons, members of the club and their friends, enjoyed the social features provided at the clubhouse.

Mr. Fowler, Please Note.

Rubber is now worth almost half as much as silver, pound for pound. Here is a chance for a more elastic currency.—Minneapolis Journal.

PREACHING WON'T SAVE

Declares Rev. F. K. Mathiews in Sermon at First Baptist Church.

METHODS MUST EQUAL TIMES.

Next Convention to Be Held at Parmly Memorial Church Jersey City in June 1911.

The final session of the sixty-ninth annual convention of the East New Jersey Baptist association, held last night in the First Baptist church was weel attended some of the 461 delegates, however, having left for their homes before the meeting was called to order for devotional exercises by Rev. George W. Gardner, of New Market. Reports of the resolution committee and the auditors were read and the place for next year's meeting selected.

Two churches were considered by the committee having the next meeting in charge, but their choice, which was unanimously approved of by the delegates, was the Parmly Memorial church, of Jersey City. This church has only just been completed and will be dedicated on June 18 and a large delegation of Baptists from this city will attend the ceremonies. The minister selected to preach the sermon next year was Rev. Dr. T. J. Villiers, of Newark, whose alternate will be Rev. W. H. Banden, of Perth Amboy. The committee having the next convention in charge will consist of the officers of the association, the pastor of the entertaining church and Rev. Albert K. Morris.

The sermon delivered by Rev. Franklin K. Mathiews, pastor of the Scotch Plains Baptist church, was a magnificent effort and made a visible impression on the assembled delegates. Mr. Mathiew's topic "The Permanent and Passing in Pentecost, same—ancietn, medieval and mod-Society," was handled with a consummate knowledge of the facts as they are known at the present day. He said in part: "We are living in a time when the church's place in society is not an academic one but a practical one. We are dealing with a real, not an imaginary state of affairs. The church should be the same—Ancient, medieval and Modern. Its purpose is to bring man into fellowship with Jesus Christ and its work to bring man into a knowledge of God.

"How about the reformer in the pulpit? How about all these other modern movements, the Emanuel or healing gospel, and all these other isms and ologies? It is the unique and manifest duty of the church to preach the Gospel. It is the tendency of today to magnify the 'passing' rather than the permanent as it was with the church at Corinth. The people protested when in the nineteenth century the ysaw the launching of the Salvation Army, the Y. M. C. A. and the Young People's movement, but they were new and in keeping with the advance of the times and conditions. New conditions demand new methods and a new message gives the old Gospel in a new way.

"By making man's spiritual life better and giving him a sense of the infinite and spiritual we can more readily get him to assimilate the wishes of God for the conduct of his life and bring him into the brotherhood of Jesus Christ. Religion is the foundation of all good impulses and to know that God is with us in the fight is going to make the fight stronger and bring greater results. For the new times there must be a new message containing something of the old. Preaching will never save the world! It is living that must do it. The consistent life. New educational methods must be considered and heard, but we must always have the old religious motive and we must bring men into vital relationship with the infinite."

Mr. Mathiews read some extracts from the newspapers and magazines of the country to emphasize his points. In all of them it was noticeable that the opinion was expressed that without the controlling influence of religion the whole social fabric of the country would vanish.

Rev. Giulio Begano, pastor of the First Italian Baptist church, of Newark, was received formally into the Baptist Society by Moderator Samuel J. Skevington, who congratulated the new minister on the work being accomplished by him and his church in Newark.

Interesting reports, together with able addresses and a discussion on the theme, "The Church," were the features of the afternoon session which began at 2 o'clock, following the devotional service conducted by Rev. Carter J. Greenwood, pastor of the Baptist church, Westfield. More

(Continued on page 4.)

SPECIAL ELECTION IN BOROUGH ON TUESDAY

Boroughites are awakening to the fact that the special sewer election falls on next Tuesday, June 14. Judging by the drift of sentiment heard on the street the taxpayers will vote by a substantial majority to authorize the Council to have constructed a sewerage system not to exceed in cost $300,000.

Thus far there has appeared no opposition to the project and the members of the Sewer Commission, as well as the borough officials, entertain the belief that there is almost a united sentiment in favor of the improvement and that the Council will receive practically the unanimous authorization from the citizens to proceed with the matter.

The polls will be open from 6 o'clock in the morning until 7 o'clock at night and the polling places have been designated as follows by Borough Clerk Frederick A. Martin. First district, 39 Somerset street; Second district, 64 Somerset street; Third district, 185 Somerset street.

IF YOU OWN A DOG YOU'RE SOAKED $2.50

People who have dogs and have not renewed their licenses are very apt to hear from the police within a few days. Mayor Fisk is having a list prepared by his clerk of all those who have not obtained the license for their canines this year and as soon as this list is ready the police department will teem with activity. The penalty for not having a license for your dog, according to the ordinance, is $20 and the ordinance will be strictly enforced. Arrests are sure to follow the completion of the list. There are about 1,000 dogs who were licensed last year and so far less than 400 licenses have been renewed.

There is a general opposition it appears, to the fee, $2.50, exacted by the dog ordinance. It is claimed to be altogether out of reason.

BIG CROWD WILL HEAR CONGRESSMAN FOWLER

There is every indication that a capacity audience will be present at the graduating exercises of the Plainfield Business College at the Plainfield theatre Friday night, when Congressman Charles N. Fowlef will be the central figure of attraction. Mr. Fowler is today the chief Eastern opponent of Cannonism and his recent tirades in an open letter attacking other political leaders, including United States Senator John Kean, has also made him an important object in political discussions.

Former Mayor William L. Saunders, of the borough, will preside and introduce the speakers. Mayor Charles J. Fisk will extend a welcome to Mr. Fowler on behalf of the city, and Mayor N. B. Smalley, of the borough, will speak on behalf of that municipality. Congressman Fowler's subject will be "Your First and Highest Duty." The addresses of the evening, in addition to the one by Congressman Fowler, will be delivered by Mr. Saunders, on "Qualities that Bring Success in Business;" Prof. H. C. Krebs on "A Few Words on Education."

There will also be a musical program. Miss Grace Carroll, contralto soloist to the Crescent Avenue Presbyterian church, will sing. M. A. Korff will have charge of an orchestra of twelve pieces. Rev. Gabriel Reid Maguire will make the opening prayer.

The audience will be representative of this section of the State, as there will be people present from the various towns and cities along the line of the New Jersey Central, while the Common Council and Borough Council will occupy private boxes. The graduating class held a short rehearsal at the theatre last night.

Child Horsewhipped.

Louis B. Goldstein, of Cedar street, appeared in the borough court this morning and alleged that his ten-year-old daughter, Lena had been horsewhipped by Catharine Reagan, a daughter of Patrick Reagan, who resides at Cedar street and Harrison avenue. Mr. Reagan has been cited to appear in court tomorrow.

—The Board of Managers of The Children's Home Association will be at the Home on Thursday afternoon, where they will be pleased to see the friends of the Home between half-past three and five o'clock. 6 7 2***

FUNERAL SERVICES OF CHARLES F. ABBOTT

Private funeral services were held for Charles F. Abbott from the home of his daughter, Mrs. James R. Blake on Franklin place, yesterday noon, in charge of Rev. Dr. J. S. Zelie, pastor of the Crescent Avenue Presbyterian church, of which Mr. Abbott was a trustee for fourteen years and an active member.

Among those attending the service were members of the Board of Education, with which Mr. Abbott was identified for fourteen years; also business associates from New York. The interment was in Hillside cemetery. The pall-bearers were Leander N. Lovell and H. M. Maxson, representing the Board of Education; Dr. G. W. Endicott, of this city; DeH. Warner, L. T. Warner and R. H. Macdonald, of New York city, who were business associates.

DR. PROBASCO'S WEDDING WAS LARGELY ATTENDED

Miss Olive Koons, daughter of Mr. and Mrs. Tilghman B. Koons, of Sanford avenue, and Dr. Norman Hayes Probasco, son of the late Dr. John B. Probasco, who was for many years president of the local Board of Education, were married last evening, the ceremony being largely attended.

The ceremony took place in the Crescent Avenue Presbyterian church which was tastefully decorated for the occasion, in a scheme of yellow and white, which was carried out in roses, marguerites, daisies and greens. Shortly after 7:30 o'clock the bridal party marched down the left aisle to the strains of the Mendelssohn wedding march played by Howard Case. At the altar the bride met the bridegroom and the nuptial knot was tied by the Rev. John Sheridan Zelie. The bridal party then left the church by the right aisle to the strains of the Lohengrin wedding march.

At the home of the bride a reception was held immediately after the ceremony. The bridal party and Mrs. Francis Tustin, of Philadelphia, an aunt of the bridegroom, received. The decorations at the house corresponded to those at the church in scheme. The reception room and dining room in yellow and the library in green.

After a two weeks' honeymoon Dr. and Mrs. Probasco will reside in this city. Dr. Probasco is a graduate of Columbia University and is a member of the New York Athletic Club.

COUNTY ENDEAVORERS PLAN FOR BOYS' CAMP

A boys' camp is to be established in Union county this year, under the auspices of the Union County Christian Endeavor Union. Those to be entertained during the months of July and August at the camp will be boys from 12 to 15 years of age, from New York city and Union county.

The union will be assisted in its effort by the advice and co-operation of Miss Sara Curry, matron of the Netherwood Fresh Air Camp, who will recommend the boys who shall visit the camp. Definite action was taken in regard to the project at a meeting of the Executive Committee of the union, held last evening in the Roselle Baptist church.

Recommendations were presented Monday night to the executive body by Fred C. Lounsberry, of this city, chairman of Fresh Air Department of the union, and adopted.

FIRE CAPTAIN RESTORES LOST CHILD BY 'PHONE.

Willie Hanrahan, the three-year-old son of Bryant Hanrahan of West Sixth street, gave exercise to his nomadic spirit this morning and wandered away from home. The lad disappeared shortly after the breakfast hour and he was consequently not missed by his mother. When the child tried to return home a little later he found himself completely at sea in the labyrinth of west end thoroughfares. His tears attracted the attention of Captain George Mehl of the West End Hose Company, who took the child in charge. After a short while Captain Mehl located the parents by telephone, and took the child home.

Mrs. P. I. Minton, of 119 East Fifth street, is spending two weeks at Long Branch.

YOUNG THIEVES CONFESS

Many Mysterious Robberies Cleared Up by Admissions Made to Chief Kiely.

ROWLEY SUFFERED THRICE.

Other Places Not Mentioned in Confession Probably Traceable to the Trio—Held in $500 Bonds.

There are several business men in this city who ought to be thankful that Clarence Cheshire, Raymond Latourette and George Francis are in the hands of the police for through confessions obtained yesterday from the trio the stores of Harry Dreier, James Blair and the City Market were marked as easy of access and soon would have fallen victims to their specialty of breaking in and stealing. All three were held in $500 bonds for the action of the October grand jury. The credit for the captures is due to Detective John Flynn and Patrolman Mot Vanderberg who had been working on the cases reported for the last six months. Following is a partial list of the depredations of the young men:

On February 24 and March 19 Cheshire and Latourette, according to their confessions, broke into Rowley's drug store on West Front street and on the first occasion secured ten dollars in money and a box of cigars worth three dollars. On the last date they got only fifty cents and a dollar's worth of postage stamps But Mr. Rowley claims that on March 15 the store was robbed of thirteen dollars in cash. This is denied by both boys.

On April 27 Thomas Timbo reported a loss of money stolen after his restaurant had been locked for the night. Here again the confession shows how adroit the thieves were. They waited in the shadow of the empty store at the corner of North avenue and Park. After the patrolman on the beat had started away on his regular rounds the boys sneaked across the street, wrenched the screen door loose, pried open the inner door and rifled the cash register which contained $18.

The complaint of the Eastern Bottling Co. was not for so great an amount. Mr. Johnston declared that on the night of February 10 Cheshire and Francis broke open the back door of the establishment and stole two bottles of whisky and two bottles of beer. One of the bottles of booze was taken over to North Plainfield to a place where a dance was being held and there they drank the stuff.

Miss Minnie Stephenson, who keeps an art store at 241 West Front street, in her complaint alleges that on the night of February 12 Latourette and Cheshire broke into her store and stole twelve fountain pens and other things altogether valued at $35. This was admitted to be true by the two boys. N. Moledezky and Tryfon Zacharopoulos also complained of losses sustained by the thefts of the boys. It is thought that the total will amount to considerably more than $100. Several peanut vending machines were broken open and the pennies stolen from them, the machines being rendered useless.

Bail was furnished this morning for Cheshire and Francis, relatives of both accused boys signing the bonds. W. V. Nash, Jr., appeared for Cheshire and William G. DeMeza appeared for Francis. Latourette was not represented by counsel.

From other confessions made by the boys it would seem that Francis was the brains of the party and planned the robberies. He furnished Cheshire with a bunch of keys with which locks might be easily opened, but force was always resorted to when the keys failed to work.

Fifteen years ago a similar gang got to work in this city, but they were finally rounded up and altogether there were nine of them trying to make a dishonest living.

Run Into by an Auto.

Miss Mary Chandler, of 37 Orchard stret, Elizabeth, was run down by an automobile owned by George E. Hall, of Belvidere avenue, while she was crossing Morris avenue, Elizabeth, Saturday afternoon, receiving bruises on her right hip and having the ligaments of her right leg torn. She says she did not hear the automobile horn and did not know the machine was approaching. Mrs. Hall, who was in the machine, ordered her chauffeur to stop and she gave Miss Chandler her card.

Graduation Exercises.

The five public schools in Warren township will hold their annual graduation exercises at Mt. Bethel tonight.

SPECIAL—Watch papers later in the week for a Ribbon Sale. This sale will arouse the buying enthusiasm of every woman within 25 miles of Plainfield.

A. E. FORCE & CO.

THIS WEEK you will find all through the store special and important price reductions that you will not find specially mentioned in this ad.

2nd Week of the June Muslin Underwear and White Goods

sale continue with unflagging zeal. All lines are again replenished and prices will continue just as low as the first week. No need of quoting prices; you know we will stand back of every quotation we make---enough said.

Wash Goods

The time is ripe for buying your Wash Materials. We have the biggest stock in this section to select from. Fine printed lawns in beautiful color combinations; prices, yard 10c to ..... .25

GINGHAMS—The most staple and fancy kind from 10c to ..... .25

PERCALES—The finest prints and the best colors; 50 different kinds to select from, 12c to ..... .14

SHIRTING MADRAS—The handsomest patterns we have ever shown; price 25c to ..... .39

WASH SUITS AND DRESSES—Wash Dresses in plain and small checks will be sold this week for $4.50

MIDDY BLOUSE DRESSES—Yankee Girl Dresses, plain white and fancy trimmed, $4.50, $5.50 and $5.98

LINEN DRESSES—Made of pure Irish linen, from $10.98 to $18

WHITE DRESSES—In a magnificent line of the best styles, from $2.98 to $12.50

MEN'S SUIT CASES in leather and matting in all the best makes and styles, from $1 to $10

LADIES' Fibre Matting Cases and Bags, all the new shapes; prices from 39c to $7.50

This Week we will feature HOUSEFURNISHINGS, which are located in our basement show room. Everything needed for the home will be found here in abundance. See large show windows.

SCREEN DOORS—Plain and fancy in all the wanted sizes, from 98c to $1.49

WINDOW SCREENS—15 to 36 inches high; prices run from, each, 18c to ..... .49

WIRE SCREENING—Fine mesh for doors from 18 to 36 inches wide, from, yard, 9c to ..... .18

POULTRY WIRE—From 2 ft. 1 inch mesh to 5 ft. 2 inch mesh; prices, a running foot, from 2c to 5

LAWN MOWERS—High wheel, easy running, 12 inch, $2.98; 14 inch, $3.25; 16 inch for $3.50

RUBBER HOSE in 25 and 50 foot lengths; special value a foot, at 12c and ..... .16

HOSE REELS—Made good, heavy and strong; special value ..... .75

HOSE NOZZLES at 35c

SURE GRIP Hose Clamps at, each 5

SPRINKLING CANS, galvanized and japanned, 1 to 12 qts., 19c to ..... .55

ICE CREAM FREEZERS, the Alaska, 1 to 6 quarts, $1.59 to $3.75

JAP-A-LAC—All the best colors, ¼-pint to 1-quart size, 15c to ..... .75

LIQUID VENEER—A furniture polish, 25c and 50c per bottle.

SWIFT'S PRIDE CLEANSER for bath tub, sinks and floors, 3 cans ..... .25

CROQUET SETS, $1.19 to $3

STEP LADDERS—3 to 6 feet high, 75c to $1.39

SPONGES for house-cleaning, 10c to ..... .35

NORTH POLE FREEZERS, all galvanized, 1 and 2 quart sizes, $1.00 and $1.25

REFRIGERATOR PANS—3 sizes, at 29c, 35c and ..... .39

OIL STOVES—The new perfection, blue flame, 2 and 3 burners, with and without cabinet tops, with $6.98 and $9.50; without $10.98 and $14.50.

PADDED SLEEVE BOARDS—This week's price will be ..... .25

GLASS Water Pitchers, from 19c to ..... .59

GLASS Water Sets, 6 glasses and pitcher, fancy, ... .98

BERRY SETS—Colored glass, special value, set ..... .65

GLASS VASES ..... 10c to 25c

TOILET SETS ..... $2.49 to $6.98

YACHT MOPS ..... 50c to 59c

SELF-WRINGING MOPS 39c

BROOMS, 50c value 39c

Announcement

from Millinery Department. Sale of FLOWERS, 5,000 BUNCHES of the most exquisite kinds, styles and colors that this city has ever seen at the price. They will go on sale TUESDAY and as long as they last will be sold for

19c, 25c and 49c a bunch

These flowers are values up to $2.00 and will never be duplicated at this price again.

CLEARANCE SALE OF SAILORS.

All Sailor Hats that sold up to $2.49 will be offered this week for ..... .98

RUG DEPARTMENT.

Special showing of Axminster, Tapestry Brussels, Royal Sarouk, Wool Fibre Crex and Fibre Rugs in a big variety of new patterns, prices run from $8.75 to $25

GREAT TRUNK DISPLAY.

The largest and most complete line of good trunks in this section. We carry only the very best makes and grades from the ordinary steamer trunk to the fine wardrobe at $30.00. You can save money by coming here for your trunk wants.

Fidelity Trust Co.,

Newark, N. J.,

with resources of over $29,000,000, and capital, surplus and undivided profits of over $9,500,000—an institution of the highest character, surrounding its depositors with every safeguard;

Invites the deposits of merchants, manufacturers, business and professional men in its

Commercial Banking Department

Deposits draw 2 per cent. interest per annum and are subject to check at sight.

Come in and talk it over

TAKE CARE OF YOUR ROOF

HAWTHORNE'S ROOF PAINT

A GREAT METAL PROTECTOR for Sheet Iron Surfaces, Fancy Iron Fences, Iron and Tin Roofs, Tanks, Fire Fonts, Smoke Stacks, Iron Pipes, Iron Bridges, Boilers, Shingled and Felt Roofs, and All Other Metallic Surfaces.

STRYKER & LAYTON

SOMERSET HOTEL, 97 SOMERSET STREET

THIS PAINT WILL LAST FROM 10 TO 20 YEARS. ALL WORK GUARANTEED

6 1 3m

NONSUIT IN X-RAY CASE.

Trenton, June 8.—Upon the ground that questions involved in the suit of Mrs. Laura Page against Professors Henry P. Adams and Howard McClenahan, of Princeton University, to recover $20,000 for the death of her husband, alleged to have been due to X-ray burns, are ones of law and not of fact, Judge Frank T. Lloyd yesterday granted a nonsuit to the defendants in the Mercer Supreme Court. The jury was forthwith discharged. The redress of the plaintiff is now an action in the Supreme Court to settle the law questions in the action.

Motion for a nonsuit was made by Frank S. Katzenbach, counsel for defendants. It was opposed by John H. Backes and John H. Kafes, counsel for Mrs. Page.

Judge Lloyd heard the argument for nonsuit in his conference-room.

New Magazine.

One of the most notable advances in the history of American publications is to be taken on June 12. On that date the Philadelphia North American will begin the publication of a genuine, high-class monthly magazine to be issued without cost to its patrons. The contents will be mainly fiction—stories of love and adventure, pathos, humor, character, action and sentiment. They will be written by authors famous in the magazine field. So great is the demand for The North American of Sunday, June 12, that thousands are placing special orders with newsdealers to make certain of receiving the first number of the new magazine.

Joseph Chambers, fifty-four years old, an engineer, was found dead in bed from heart disease and acute indigestion in Vineland Monday.

HAHNE & CO.

NEWARK'S STORE BEAUTIFUL

BROAD, NEW-AND HALSEY STREETS

·IMPORTERS· ·RETAILERS·

The Most Industrious Store in Newark---The City of Industry

Forget McGinnity, Jeffriea and Johnson for a Minute

THINK OF SAVING ON CLOTHES

A Three-Day Sale of Men's High Grade Suits

MEN'S HIGH GRADE SUITS $12.75

Selling Everywhere at $18.00 to $30.00.

These suits are the product of one of the most renowned clothing manufacturers in America, whose name, were we to publish it, would be sufficient guarantee that every suit was a worthy one

Leading clothing tailors throughout the United States sell these suits at $18, $20, $22.50, $25 $28 and $30. We bought them for much less than usual cost, and we are going to sell them for only $12.75

Every suit is hand-tailored and of strictly pure worsted, in browns, blues, grays, greens and fancy stripes, checks and mixtures; in sizes for extra stout men, middle sizes and the younger men; conservative models for quiet dressers, and the snappier models for the younger men.

We ask you to compare these suits with the $18, $20, $22.50, $25, $28 and $30 suits offered in other stores, then you will know that you are getting the biggest bargains of the season at the price we have marked these—$12.75.

MEN'S SUITS AT $17.00.

That Have Been $22.00 to $25.00.

These are from our own regular stock.

You cannot match these suits in any Newark store today at anything like the price we are going to sell them for tomorrow. They are the product of the best makers in America; the materials are excellent, the tailoring faultless, the styles pleasing alike to the conservative and ultra-fashionable dressers; they are really high grade $22 to $25 suits, and you can secure a prize in any one of them if you will come tomorrow, Friday and Saturday and buy one at $17.00

CHEAPER SUITS.

These suits would be conservatively priced at $7.50 to $15, but we bought them for about 40 per cent. less than value.

There are suits of worsted, cheviot, cassimere and velour, in the season's best shades. There are styles for young men and older ones; sizes from 31 to 44; they are well made, perfect up-to-date clothes, and surely will be eagerly grasped at the prices we place upon the two lots, $4.50 and $8.50.

300 Lingerie Waists

In a Morning (9 to 1 o'clock) Sale.

Another lot of fine Lingerie Dresses for Women, Small Women and Misses, and in extra sizes, in light blue, pink, lavender, tan and white; all fresh and new; beautifully dressmaker finished, with pointed or square yokes of dainty lace insertions; high or low neck, long and short sleeve styles; full trimmed to match bodice, with lace embroidery and fine tuckings; lace belt finish; handsome tunic skirts; pointed or square effects; full trimmed with laces, embroideries and tucking to match bodice; full flare finish, with handsome inserts; beautiful dresses, every one of them, that should sell at $8.50; special priced for Thursday morning, 9 to 1 o'clock (four hours only), at $3.49

FINE TAILORED SUITS—A CLEARANCE.

Smart Tailored Suits of Serge, Panama, Novelty Satin Cloth and Rajah, for women, small women and misses; coats in three-quarter length, finely tailored; notched or shawl collars, with and without satin or moire inlay; full or cluster plaited skirts; best shades and black; not all sizes, but a good variety will be offered, as follows:

Suits that were $16.98, priced $7.75

Suits that were $22.00, priced $12.75

Suits that were $25.00, priced $16.75

Handsome Dresses—Plain or Striped Chiffon Taffetas, Messalines and Rajahs; fine lace yokes; braided or full plaited skirts; all the newest shades as well as black; made to sell at $15 to $17; special priced $8.75

Washable Skirts of Linen, Linene and Rep or in Checks; tunic or plaited styles; small, medium and extra sizes; tan and white, at 98c to $4.49

Fine Dresses of Foulard and Chiffon Taffeta, for Women and Misses; newest shades; most up-to-date styles; plain or novelty materials; handsome deep lace yokes; high neck; long or short sleeves; tunic or full plaited skirts, dresses regularly marked $22.00 to $22.50; specialized at $15.75

$7.95 SILK PETTICOATS, $3.90

ON SALE TOMORROW, BEGINNING AT 9:30.

Just 123 of these handsome silk petticoats ready for this sale tomorrow, and if the women of this vicinity are rightly appreciative of these petticoats they should all be sold within a few hours.

Surely, there are 123 women who will be glad to buy a petticoat of finest quality taffeta, made with full flounce 18 inches deep, finished with six tailored straps, in the most fashionable colors, including all the desirable changeable shades as well as white and black; made in extra good widths; intended to retail at $7.98, for only $3.90

We look for an early morning rush tomorrow.

No mail, 'phone or C. O. D. orders accepted.

Second Floor.

White Enameled Ware

To Be Sold At Only **39c each** Come Early Tomorrow

This beautiful White Enameled Ware will appeal to the most fastidious housekeepers who like to have their kitchen looking bright and clean. The pieces are extra large; all the covered pieces have enameled covers and most of them, as you will see, are offered at less than half their actual value.

VALUES RUN FROM 59c TO $1.50.

Dish Pans, rolled edge; Preserve Kettles, Safety Kettles, tin covered; Lipped Saucepans, Covered Coffee Pots, Water Pails, Berlin Sauce Kettles, enameled covers; Covered Rice Boilers, Cereal Cookers, Covered Chambers, each ..... .39

AMONG OUR NEIGHBORS

SOUTH PLAINFIELD.

A strawberry and ice cream festival was held last night in Washington hall for the benefit of the First Baptist church.

J. Hendrickson and family, of Brooklyn, have moved into the property on Brookside avenue, formerly occupied by M. Solt.

The Middlesex Volunteer Fire Co. expects to run off the biggest affair in the history of that organization on July Fourth.

The local branch of the I. O. F. held its regular meeting in Washington hall Monday night.

Adolph Steengraffe has purchased a touring car.

DUNELLEN AND VICINITY.

At the communion service in the Presbyterian church on Sunday morning three persons were admitted to membership. They were Marguerite Amelia Coriell and Katharyn Elizabeth Coriell, daughters of Mr. and Mrs. George Coriell. Mrs. Martin was also admitted to membership by a letter from the Rahway Reformed church. The Misses Coriell were also baptized.

In an account of Monday night's Council proceedings in The Daily Press yesterday it stated that "Councilman Todd" was the advocate of the proposed ordinance for the closing of stores on Sunday. It should have read Councilman Bogardus, as Mr. Todd is not a member of the Council, but president of the school board.

Rev. Mr. Freece, of Salt Lake City, a former Mormon, will deliver an address in the Presbyterian church tonight.

Charles E. Tinsman will conduct a phonograph sociable in Whittier School tonight. Admission is free.

Assessor J. H. L. Peters is making his annual rounds and making assessments on borough property.

Miss Sarah Gowdy has returned home after a visit with William Weidenhaupt and family.

Mrs. Charles H. Dodwell has recovered from an illness.

CASTORIA

For Infants and Children.

The Kind You Have Always Bought

Bears the Signature of Chas. H. Fletcher

PLAINFIELD AND FANWOOD.

A reward of $50 has been offered for the arrest and conviction of the ones who painted and maimed the Baptist parsonage and several of the other fences in town some time last Friday night. The reward is offered by the trustees of the Baptist church.

The Fachelors' Club as an organization will not have charge of the Fourth of July celebration dance as announced. Several of the members however, will act on the committee.

Samuel Johanson, of Front street, who has been erecting several printing presses through the south for the Walter Scott Co., has returned home.

The Ladies' Circle of the Baptist church will hold a cake, candy and ice cream sale on the church lawn on the afternoon of July 4.

Mr. and Mrs. William Dean, of Summit, have been visiting at the home of Mrs. Dean's brother, Edwin Mooney, of Valley road.

The ball team is cleaning the old diamond and putting the grounds in shape for the game Saturday with the Plainfield team.

The regular weekly prayer and praise meeting of the Baptist church will be held in the church parlors tonight.

James Fitzgerald has accepted a position with the C. R. R. of N. J. in its Plainfield freight house.

John Wade, who is a student at the Ohio University, is home for his summer vacation.

BOUND BROOK AND VICINITY.

Mr. and Mrs. C. C. Sherin, of New York, have issued invitations for the wedding of their daughter, Gladys Sherin, to Arthur F. Hetherington, also of New York. The ceremony will take place Saturday afternoon, June 25, at "the Hedges," the summer home of Mr. and Mrs. Sherin, near South Bound Brook.

William P. Thomas, of Main street, South Bound Brook, has bought of Mrs. Philip Diehl her house and lot, formerly the Butler property, in Elizabeth street, South Bound Brook.

Maurice Gagnon, of Manchester, N. H., is being entertained at the home of Mr. and Mrs. Eugene La Bosse, in Raritan avenue, New Bound Brook.

Mrs. F. J. Putney and children, accompanied by Mrs. Putney's mother, Mrs. Guie, of Church street, Bound Brook, are visiting friends in Philadelphia.

Mrs. Thomas Skillman, of Blawenburg, was entertained during the past week at the home of her daughter, Mrs. A. A. Bergen, in Bound Brook.

Mr. and Mrs. T. A. Smalley, of Brooklyn, spent the past week as the guests of Mrs. Abraham Clickner at her home in High street, Bound Brook.

Miss Estella Van Doren, of Bound Brook, has gone to Elizabeth, where she will spend some time as the guest of Mrs. Aschenbach.

Charles A. De Witt, of New York, spent the past week as the guest of Rev. and Mrs. A. S. Phelps, at their home in Bound Brook.

Mrs. Tilden and family, of Bound Brook, are at their summer home at Chimney Rock, near Bound Brook, for the summer.

Miss Margaret Hasbrook, of Duboise, Pa., is being entertained at the home of Mrs. L. A. Riffert, in Bound Brook.

Mrs. Joseph Evans is a guest at the home of her uncle, Theodore Kershner, in West Second street, Bound Brook.

Miss Elizabeth Cooke, of East Second street, Bound Brook, spent the past week with relatives at Asbury Park.

George N. Metler, of Bound Brook, has gone to Burlington, Kan., where he will spend several weeks with friends.

Mr. and Mrs. A. E. Richardson, of Brooklyn, are spending several months in Bound Brook.

Chauncey V. Cooke, of Asbury Park, spent the week-end with relatives in Bound Brook.

Miss Alice Long, of Plainfield, is spending some time with relatives in Bound Brook.

J. WISS & SONS

If It's a

Wedding or Graduation Gift You Want

The proper place to buy it is where assortments are better and more varied, and where **Prices are Lowest.**

Our Great Stock Reduction Sale

makes it all the more reason why you should come here, because prices were **never so LOW AS NOW.**

Fine Silverware (Sterling and Plated), Cutlery and Rich Cut Glass, Diamonds, Jewelry and Watches—offered at low prices.

CUT GLASS.

Mayonnaise Bowl and Plate, regular $6.75, for **$5.25.**

Ice Tub, regular $9.00, for **$7.00.**

Carafe, regular $5.50, for **$4.00**

Jug, regular $10.30, for **$8.50.**

Ice Cream Tray, regular $16.00, for **$12.00.**

PLATED WARE.

Tea Spoons, triple sectional plate, per ½ dozen, regular $1.35, for **$1.15.**

Dessert Spoons, triple sectional plate, per ½ dozen, regular $2.35 for **$1.90.**

Tea Sets, 5 pieces, regular $26.00, for **$21.00.**

Coffee Sets, with waiter, regular $23.00, for **$17.00.**

Coffee Urns, regular $24.00, for **$18.50.**

STERLING SILVER.

Cheese Dish and Server in case, regular $11.00, for **$8.50.**

Bon Bon Set in case, regular $22.00, for **$17.50.**

Claret Pitcher, sterling silver deposit, regular $8.00, for **$6.50.**

Caviar Set, sterling silver deposit, regular $11.00, for **$8.75.**

WEDDING RINGS.

Fine Assortment in 18 K. and 22 K.

Suitable Gifts for Bridesmaids and Ushers.

Gifts for the graduate can be selected from **Watches, Lavallieres, Neck Chains, Lockets, Brooches, Scarf Pins, Rings, Link Buttons, Etc.**

SEE WINDOWS FOR SPECIAL BARGAINS.

683 BROAD STREET, NEWARK

"AT THE WISS CHIMES"

M. Hemingway & Sons' 100-yd. Spool Silks, in all the newest colorings, also black & white, for this week only, regular 10c spool 7c.

More For Your Money at—

Tepper's

PLAINFIELD, NEW JERSEY

Milward's Needles, all sizes, also assorted, regular 5c pkg., best known needle in the world, for this week 3c.

A NOTION SALE Starting Tuesday Morning and Ending Saturday Night

5c Needle Point Pins 3c.
Made by Jewel Pin Co., full count, spring temper needle points 3c
10c Glass Head Pin Cubes 6c.
100 pins to cube, black and white, good value at 10c....6c
10c Feather Stitched Braid 7c.
6-yard piece, white and colors, fast colors 7c
5c Discrella Collar Support 3c.
Absolutely invisible, best for open work collars....3c
5c Gladys' Hooks and Eyes 3c.
Two styles of eyes to card, never rust, all sizes, each....3c
5c Atlas Hooks and Eyes 3c.
Come with invisible eyes, made by De Long Hook and Eye Co., card 3c
5c Tape Measures 3c.
Double, stitched ends....3c
10c Linen Tape Measures 7c.
Heavy twill, will not stretch, 7c
10c Corset Steels 7c.
4, 5 and 6 hook, will fit any make of corset....7c
5c Pair Shoe Laces 3c.
4-4, 5-4, 6-4, black and tan, heavy tubular, pair....3c
5c Tie Lace, 3c Pair.
Mercerized, 30-in., black and tan, as good as 10c value elsewhere, pair....3c
5c Hair Pin Cabinet 3c.
150 pins to cabinet, assorted sizes, straight and crimped....3c
10c Hair Pin Cabinet 8c.
350 pins to cabinet, assorted sizes, straight and crimped...8c
20c Silk Soutash Braid 15c.
Our regular 20c braid, 12 yds. to piece 15c

39c Dressing Combs 29c.
Made by Goodyear Hard Rubber Co., sold elsewhere 39c...25c
49c Dressing Combs 35c.
Goodyear Hard Rubber Co., fine and coarse teeth....35c
10c Fine Tooth Comb 7c.
Also made by Goodyear Hard Rubber Co., always a leader at 10c 7c
25c Fine Tooth Comb 18c.
Goodyear make, both coarse and fine teeth 18c
12c Dress Shield 9c.
Made by Kleinert, named, light weight, regular 12c....9c
25c Piece Carpet Binding 19c.
10 yards to piece, all colors, 19c
25c Shopping Bags 17c.
Extra size, made of strong heavy cord 17c
All Size Button Moles 3c Dozen.
Every size made at the uniform price, dozen 3c
25c Scissors 18c.
Made of fine tempered steel, handy for embroidery and work basket 18c
10c Barber's Linen Thread 7c.
200-yard spools, black and white, sold regularly at 10c...7c
15c Angora Braid 11c.
This well known brand sold all over at 15c and more....11c
29c and 39c Jet Buttons 19c Doz.
All sizes, also the new coat size, excellent value, dozen..19c
25c Dressing Combs 18c.
Made by Goodyear Hard Rubber Co., regular price 25c....18c
6c Dexter's Knitting Cotton 2c.
Odd colors only, no black or white, to close out, ball....2c

25c No Rip Hoz Stocking Protector 15c.
A new patented article to protect hosiery from ripping; ask to see them.
No. 1 Wash Ribbon, 10-yard Piece, 12c.
Blocked Wash Ribbon, fast colors, pink, blue and white..12c
No. 1½ Wash Ribbon, 10-yard Piece, 15c.
Blocked Wash Ribbon, fast colors, pink, blue and white..15c
No. 2 Wash Ribbon, 10-yard Piece, 22c.
Blocked Wash Ribbon, fast colors, pink, blue and white..22c
No. 3 Wash Ribbon, 10-yard Piece, 29c.
Blocked Wash Ribbon, fast colors, pink, blue and white..29c
8c Duplex Safety Pins 5c.
Also Clintons, all sizes, best safety pin made, card....5c
No. 2 Kleinert's Featherweight Shield 15c.
This well known Shield in No. 2, our regular 19c quality....15c
No. 3 Kleinert's Featherweight Shield 18c.
This well known shield, No. 3, our regular 22c quality....18c
No 4 Kleinert's Featherweight Shield 21c.
This well known shield, No. 4, our regular 25c quality....21c
No. 5 Kleinert's Featherweight Shield 24c.
The well known shield, No. 5, our regular 29c quality....24c
No. 2 Kleinert's Gem Shield 19c.
Most popular dress shield made, regular 25c value....19c

No. 3 Kleinert's Gem Shield 24c.
Most popular dress shield made, our regular 29c quality....24c
10c 1,200-Yard Spool Dressmakers' Favorite 7c.
This well known brand for the special sale 7c
15c Pearl Buttons 10c Doz.
This lot of pearl buttons includes odd lots of our 12½c to 15c doz. quality, doz....10c
10c Linen Corset Laces 7c.
These are full 8 yards long, guaranteed pure linen....7c
5c Linen Corset Laces 3c.
5 yards long, guaranteed pure linen 3c
M. Hemingway & Sons' Darning Silk 4c.
A new product of this world-wide famous concern....4c
50c Assorted Belt Buckles 25c.
This includes the new pearl buckles for wash belts....25c
5c Alex King's 500-yard Spool Cotton, 3 for 10c.
The well known King's Cotton, regular 5c spool, 3 for....10c
25c ½-lb. Box Dressmakers Pins 19c.
The Lenox Brand, full weight, regular 25c box....19c
25c Broom Covers 18c.
A broom saving devise, saves your corn....18c
39c and 50c Shell and Amber Barrettes 25c.
10 styles to select from, made extra strong, some hand carved, at 25c
25c Hair Turbans 10c.
Our regular 25c Turbans, covered with net....10c

SPORTS
News and Notes
By George E. Firstbrook

NAPOLEON LAJOIE HITTING BALL HARD

Napoleon Lajoie, of Cleveland, continues to tickle the Reach ball in the American League with a regularity that gives him a strangle hold on first place, his average to date being .424. Of the twelve players who are hitting the ball .300 or better, Detroit has four, New York, Philadelphia and Boston two apiece, and Cleveland and Chicago one each. Ty Cobb is second among the regulars with .373, and Tris Speaker third with .341. Frank Laporte, of New York, advanced into the .300 class last week, his average at present being .311 for 32 games.

In the National League Sherwood Magee, of Philadelphia, still leads the regulars in batting with an average of .374. Outfielder Wheat, of Brooklyn, has made the greatest number of hits, 54; Outfielder Bescher, of Cincinnati, has a long lead in base running with 20 stolen bases, and his team mate, Egan, is the leading sacrifice hitter.

Following are the records of players batting .250 or better for ten games of more:

American League.

	AB.	R.	H.	Av.
Schmidt, Det.	21	5	9	.429
Lajoie, Clevel.	132	13	56	.424
Knight, N. Y.	21	3	8	.381
Cobb, Det.	153	31	57	.373
Speaker, Bos.	135	24	46	.341
Murphy, Phila.	136	16	38	.336
Laporte, N. Y.	119	19	37	.311
Bush, Det.	145	34	45	.310
Delehanty, Det.	136	24	42	.309
Davis, Phila.	113	17	34	.301
Gardner, Bos.	70	9	21	.300
Zeider, Chi.	130	15	39	.300
D. Jones, Det.	86	23	25	.291
Chase, N. Y.	149	20	43	.290
Baker, Phila.	136	21	39	287
Barry, Phila.	103	15	29	.281
Cicotte, Bos.	25	3	7	.280
Austin, N. Y.	107	18	30	.280
Oldring, Phila.	136	18	38	.279
Stahl, Bos.	140	15	39	.278
Lake, St. L.	29	2	8	.276
Lord, Bos.	156	16	43	.276
Elberfeld, Wash.	124	15	34	.275
Easterly, Cleve.	40	2	11	.275
Block, Chi.	51	4	14	.274
Crawford, Det.	154	19	42	.272
Killifer, Wash.	52	8	14	.269
Stone, St. L.	132	13	35	.265
Walace, St. L.	152	12	40	.263
Carrigan, Bos.	126	17	33	.262
Woody, Bos.	23	3	6	.261
Flick, Cleve.	46	4	12	.261
Bailey, St. L.	23	2	6	.261
Collins, Phila.	139	17	36	.259
Milan, Wash.	145	25	37	.255
Wagner, Bos.	142	23	36	.253
McBride, Wash.	115	6	29	.252

National League.

	AB.	R.	H.	Av.
Snodgrass, N. Y.	27	5	11	.407
Mathewson, N. Y.	28	3	11	.390
Magee, Phila.	107	23	40	.374
Campbell, Phila.	62	8	22	.355
Wheat, Brook.	157	25	54	.344
Archer, Chi.	49	2	16	.327
Hofman, Chi.	86	16	28	.326
McLean, Cin.	109	9	35	.321
Bescher, Cin.	139	24	44	.316
Zimmerman, Chi	54	3	17	.315
Paskert, Cin.	90	14	28	.311
Phelps, St. L.	91	13	28	.308
Konetchy, St. L.	130	18	40	.307
Graham, Bos.	98	8	30	.306
Byrne, Pitts.	138	21	42	304
Beaumont, Chi.	67	11	20	.299
Chance, Chi.	82	17	24	.293
Hulswitt, St. L.	58	6	17	.293
Seymour, N. Y.	151	14	44	.291
Fletcher, N. Y.	38	3	11	.289
Miller, Pitts.	128	13	37	.289
Mitchell, Cin.	132	20	38	.288
Daubert, Brook.	143	19	41	.287
Brown, Bos.	14	2	4	.286
Hummel, Brook.	151	19	43	.285
Lobert, Cin.	123	14	35	.284
Hoblitzell, Cin.	138	19	39	.283
Devore, N. Y.	145	34	40	.276
Davidson, Brook	87	5	24	.276
Crandall, N. Y.	8	0	3	.375
Downey, Cin.	102	13	28	.274
Bates, Phila.	136	22	37	.272
Doyle, N. Y.	140	26	38	.271
Grant, Phila.	145	15	39	.269
Smith, Bos.	56	4	15	.267
Oakes, St. L.	140	18	37	.264
Needham, Chi.	42	7	11	.262
Steinfeldt, Chi.	119	24	31	.261
Collins, Bos.	150	18	39	.260
Leach, Pitts.	116	13	30	.259
McCabe, Cin.	35	3	9	.257
Mowery, St. L.	98	15	2	.255
Wagner, Pitts.	130	22	33	.254
Knabe, Phila.	118	10	30	.254
Murray, N. Y.	151	22	38	.252
Bransfield, Phila	123	12	31	.252
Huggins, St. L.	152	31	38	.250
Ellis, St. L.	116	26	29	.250
Shean, Bos.	108	12	27	.250

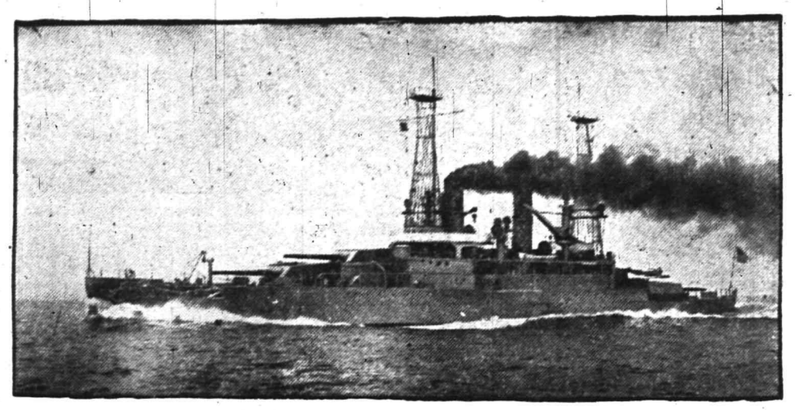

Copyright, N. L. Stebbins, Boston

Hallet & Davis Player Piano
on board
U. S. S. Michigan U. S. S. South Carolina

Withstands the terrible strain of the firing of the big guns. Marvelous durability of so finely constructed an instrument the wonder of all.

One would naturally think when a 12-inch gun is fired directly over a player-piano it would at least displace some of the delicate mechanism, but the officers of these battleships have written that they have found no such trouble with their Hallet & Davis Player-Piano.

A jar that will snap a 2-inch steel bolt like a match had no effect on this Player-Piano. Fears were entertained after the firing, but a quick test proved that the player-piano responded to the finest shading of accent and the purest quality of tone just the same as before the firing.

No severer test could be devised. Take also into consideration that the salt air alone will spoil an ordinary player-piano in a short time, and you will realize what a truly wonderful player-piano the Hallet & Davis really is.

The player pianos on these battleships were chosen from our regular stock. Not a piece of reinforcement went into them. Since the remarkable demonstration several of the officers have purchased these instruments for their own homes.

FREE LIBRARY OF MUSIC.
The question of expense of music has been solved here. Hallet & Davis customers are under no added expense for their music. We allow each purchaser to exchange rolls in our library at any time without charge.

REASON FOR WONDERFUL SHOWING.
The chief charm, the basic superiority of the mechanical construction of the Hallet & Davis Player-Piano, lies in its simplicity. No unnecessary parts to cause trouble. For the rest, the quality of the tone, the construction of the regular piano, is Hallet & Davis throughout. Three levers and two buttons absolutely control any accent or tempo required. Will repeat perfectly on the softest tones. This instrument has several patented devices which you must get to secure satisfaction. No amount of money can buy a better player-piano.

The Price of the Hallet & Davis 88-Note Player-Piano is $750
Other Player Pianos at $385 to $585. Very Easy Terms Allowed.

Come In and Try a Little Musicale. Those who are not familiar with the delight of a player-piano are requested to drop in any time and try their favorite selections.

We will make you an attractive offer for your upright piano. If you cannot call, write for interesting literature.

Hallet & Davis Piano Co.
170 EAST FRONT STREET PLAINFIELD, N. J.

Store Open Evenings Until Six o'Clock—Open Saturday Nights as Usual.

BAMBERGER'S
"THE ALWAYS BUSY STORE"
MARKET, HALSEY & BANK STS.

The Free Sewing Machine

You have read a great deal about the "Free" sewing machine lately in the magazines. You will doubtless read a great deal more about this wonderful machine in the future, and you will in all probability own one yourself before very long. The sooner you purchase a "Free" the better you will be off. We have been handling this new machine now for some time, and every one that we have sold is a permanent advertisement not only for the machine itself, but for the Bamberger store as well. The "Free" is the machine of today—tomorrow and the future. It is the simplest yet most scientifically constructed sewing machine ever made. A representative of the maker will be with us tomorrow and we'd like to have you drop in and hear what he has to say. $2.00 down and $1.00 a week will buy a "Free"—and the $2.00 applies directly to the cost of the machine, too.

L. BAMBERGER & CO.
NEWARK N.J.

Mathushek & Son

PIANOS and PLAYER PIANOS

With our Player Piano in your home, all you require is the music rolls in order to produce your favorite music. No previous knowledge of music is required to enable you to render in a faultless style any kind of music desired, whether it be classic, operatic, popular song, dance music or the simple home melodies.

It offers splendid aid to the student, furnishing at a nominal cost a musical education of inestimable value. We are prepared to quote attractive terms for the exchange of your silent piano for one of our superb Player Pianos. Standard music rolls, obtainable everywhere, may be used.

We manufacture, sell, rent, tune, repair, exchange and move.
If you cannot call, 'Phone 1365 and your wants will be supplied.

MATHUSHEK & SON PIANO CO.
310 West Front Street, Plainfield, N. J.

Try Nature's Way of Sprinkling Your Lawn.

There's dry weather coming—plenty of it, and now is the time to get ready to help mother nature keep your lawn nice. Buy a "Fountain" Lawn Sprinkler. You'll find it a good investment. The "Fountain" throws a beautiful mist-like spray that soaks right down in the grass roots without washing any of the soil away. It is made of solid sheet brass, handsomely finished and will last a lifetime. It is the handiest and most beautiful sprayer imaginable. Get a "Fountain" and be ready for the dry weather.

Several other nozzles and sprayers of excellent make on hand.
Gem Nozzle, adjustable straight stream and spray.
Straight Nozzle with rose attachment.
Revolving Lawn Sprays, both high and low styles.

Now about hose. We are selling three exceptionally strong makes this year at very reasonable prices. They are made to stand the highest water pressure..

Para Hose, finest quality, 21c per foot.
Double Diamond Hose, high quality, 16c per foot.
Wallabout Hose, very good quality, 12c per foot.

Use a hose reel and make your hose last longer. This is the simplest and handiest way for taking care of your hose.

A Tubular Steel Hose Reel, such as we have, is hard to equal. Then we have a very serviceable Wooden Hose Reel at a very moderate price.

Grass Trimmers and Edgers, lawn necessities you really ought to have.

A. M. GRIFFEN
119-123 East Front Street, Plainfield, N. J. Two 'Pones, 6—214.

TRY A PRESS WANT AD.

LOCAL BOWLERS TO HOLD A BANQUET

The first annual dinner of the Plainfield Bowling Club will be held at Henry Windham's Waldorf Hotel tomorrow night. The Plainfield team was the winner of the thirtieth prize in the recent N. B. A. tourney conducted at Baltimore and the dinner is to celebrate the success attained by the local pin knigats against the cracks of the country in this competition.

The tenpin sport has taken a big boom in this city during the past two years, or since Johnny Campbell became proprietor of the East Second street "drives." By competing in the national tourneys at Madison Square Garden last year and at Baltimore in April, Plainfield has placed itself on the bowling map.

According to Johnny "Strike" Campbell, who is arranging the affair, and Proprietor Windham, it will be one of the best repasts ever served at that popular eating establishment. There'll be singing, plenty of music, and a big time for the pin knights and their guests.

BASEBALL POOLS.

NATIONAL	Sat.	Sun.	Mon.	Tues.	Wed.	Thurs.	Fri.	Total
Pittsburg	4		3					7
New York	2	5	4					11
Chicago	0	2	0					2
Boston	1		1					2
Cincinnati	8	1	0					9
St. Louis	1	1	5					7
Brooklyn	9	0	10					19
Philadelphia	4	12	1					17
AMERICAN								
New York	3	2	2	4				11
Detroit	10	2	4	4				20
Philadelphia	7	0	4					11
Boston	6	1	0	7				14
Cleveland	2			6				8
Chicago	2	0	1	6				9
Washington	8		1	2				11
St. Louis	0	2	1	0				3

NATIONAL LEAGUE RECORD.

	W.	L.	Pc.
Chicago	25	15	.625
New York	26	16	.619
Pittsburg	19	18	.514
Cincinnati	20	19	.513
St. Louis	21	22	.488
Brooklyn	20	23	.465
Philadelphia	16	22	.421
Boston	15	27	.357

Yesterday's Results.
St. Louis, 5; New York, 4.
Brooklyn, 10; Cincinnati, 0.
Philadelphia, 1; Chicago, 0.
Pittsburg, 3; Boston, 1.

Games Today.
St. Louis at New York.
Cincinnati at Brooklyn.
Chicago at Philadelphia.
Pittsburg at Boston.

AMERICAN LEAGUE RECORD.

	W.	L.	Pc.
New York	27	11	.711
Philadelphia	26	13	.667
Detroit	28	16	.633
Boston	22	18	.550
Clevelond	16	19	.457
Washington	17	25	.405
Chicago	13	23	.361
St. Louis	8	32	.200

Yesterday's Results.
New York, 4; St. Louis, 3.
Cleveland, 6; Philadelphia, 4.
Detroit, 4; Washington, 2
Boston, 7; Chicago, 6.

Games Today.
New York at St. Louis.
Boston at Chicago.
Washington at Detroit.
Philadelphia at Cleveland.

EASTERN LEAGUE RECORD.

	W.	L.	Pc.
Toronto	25	17	.595
Newark	25	18	.581
Providence	19	17	.528
Rochester	21	19	.525
Buffalo	19	19	.500
Baltimore	18	21	.462
Montreal	14	21	.400
Jersey City	15	24	.385

Yesterday's Results.
Newark, 7; Providence, 1.
Rochester, 3; Toronto, 0 (12 innings).
Jersey City, 4; Baltimore, 3.
Buffalo at Montreal; rain.

Games Today.
Providence at Newark.
Baltimore at Jersey City.
Rochester at Toronto.
Buffalo at Montreal.

P. H. S. AND N. P. H. S BATTLE ON DIAMOND.

Plainfield High and North Plainfield High are engaged in their second game of the annual series on Hyde Field this afternoon.

Both nines are confident of a victory. In the first games, which was played several weeks ago on Crescent Oval, the P. H. S. conquered their rivals by a score of 6 to 3. A dispute marred this contest to a certain extent.

(Other Sporting News on Page 8)

Edward C. Wilson, a Woodbury farmer, is a victim of paris green poisoning. He has been unconscious most of the time.

THE DAILY PRESS.

Home News. Independent in Politics.

A. L. FORCE, Editor and Proprietor.

Published Daily, except Sunday, at 3 p. m.

105 NORTH AVENUE.

TELEPHONES:

Editorial, 1300. Business, 1301.

Plainfield, N. J., June 8, 1910.

PREACHING WON'T SAVE

(Continued from page 1.)

than five hundred delegates and friends were present throughout the session and the discussions were spirited.

Rev. J. W. Musson, secretary, gave a concise report of the Ministerial Conference held here a few weeks ago, which was followed with a report of the Permanent Council by Rev. E. O. Wilson, of Newark. He stated that during the past year three candidates for the ministry were passed upon, Rev. Fred Allen, now of Metuchen; Rev. Charles H. Fountain, who was ordained in September and Rev. John Searles, of Stelton, who was ordained in November. It was further reported that the council met yesterday and reorganized by re-electing Rev. Dr. T. B. Thames, of Elizabeth, president, and Rev. E. O. Wilson, secretary and treasurer. There is a balance of $3.95 in the treasury.

The report on proposed changes in the constitution was made by Rev. Dr. T. B. Villiers, of the Peddie Memorial church, Newark. He said that it seemed to be the sense of the association that a two-days' session is not advisable, and upon his motion Rev. W. H. Bawden, of Perth Amboy; Rev. Dr. J. A. Chambliss, of this city, and Rev. S. J. Skevington, of Newark, were appointed a committee to confer with the program committee for next year with a view to making suggestions for an improvement of the program; also that a minimum price of twenty-five cents a meal be charged each person by the entertaining church at future meetings of the association.

The motion caused considerable discussion, as some of the ministers favored discharging the committee with thanks instead of waiting another year to accomplish anything. Dr. Villiers' motion prevailed. In the opinion of Dr. Villiers the association is badly in need of a vitalizing influence, and Rev. S. J. Arthur, of Jersey City, said that the association could be made infinitely more effective and of thrilling interest.

The moderator appointed Rev. Dr. T. B. Villiers chairman of the committee on the Board of State Missions. In his report for the missionary committee, Rev. S. J. Arthur brought up the question of helping the Greenville Height's Baptist church in the Jersey City section, of which Rev. M. T. Shelford is the pastor. This congregation is building a new house of worship and is now in need of $575, which was promised by the State convention. The question of raising this amount now when a movement is on foot to secure a fund of $100,000 with which to help weak churches in the State provoked much discussion.

Rev. Mr. Shelford appeared before the association and made a plain statement of fact concerning his work, with the result that the desired amount was raised through subscriptions on the part of the delegates. The fund now being raised by the Baptist laymen has reached $17,000.

Under the theme for consideration, "The Church," Rev. J. Madison Hare, of the Parmly Memorial Baptist church, Jersey City, made a strong address on the subject, "What is the Church?" He traced the scenes and incidents of the formation of the early church by the free Greek community, the idea being that the church was not an end, but a means to the Kingdom of God. The disciples went out and preached the gospel and were witnesses of the truth. In this way Christianity came as it was planned and became inspired and was made vital and strong by Jesus Christ.

"The Church," said Mr. Hare, "is the congregation made up of men and women actuated and filled with God's Holy Spirit."

"How Far Have We Departed from the New tTestament?" was the topic assigned to Rev. W. T. S. Lumbar, of Newark. He spoke first of the voice of the New Testament and then of the early writers. In his opinion the church has departed from the New Testament teachings, particularly regarding the Virgin Birth of Jesus, the ressurection of Christ and the necessity of regeneration. Some people, he said, were of the opinion that the question of the virgin birth of Christ makes but little difference.

The speaker spoke of the characteristics of the early Christians, that they had faith in certain things, especially the efficacy of Christ's message. Today some churches are satisfied if they can hold their own. "We don't expect our gospel to save the foreigners," said Mr. Lumbar, "so we send missionaries abroad to teach these people. If they happen to come here and live near us we move to some other section of the city or town. The trouble is not with the old conception, but with the new application.

"The early Christians were always helpful one to another when the occasion required. Today the church hires a minister to run the organization the same as John Wanamaker hires a man to run his busines and if he is not a success, it wants to get rid of him, where it should be the duty of the members to make the church a success. When we depart from the New Testament church we get away from God and lose our hold on man."

Mr. Lumbar's remarks were followed by a spirted discussion, which prepared the delegates for listening to the next address by Rev. Charles H. Fountain, of this city, on the topic, "Would Faithfulness to the New Testament Church Bring Similar Results Now?" He handled the topic in an able manner, giving a clear idea of the church, and what constitutes it, as well as the New Testament. He emphasized the importance of all Christians being faithful to the New Testament church. Until there was a risen Head there was no body, declared the speaker. The church began on the day of Pentecost and will continue until the marriage of the Lamb and Her Bride. He believed that generally there is a false conception of the early Christians.

An open discussion followed Mr. Fountain's remarks, after which some minor business matters were disposed of in closing the afternoon session.

The women of the First Baptist church prepared and served an elaborate dinner and supper for the 461 delegates. Mrs. Harold Serrell was the chairman of the general committee, assited by these women:

Mrs. George H. Batchelor, Mrs. F. S. Armstrong, Mrs. George White, Mrs. Sydney W. Dunning, Mrs. Walter C. Dobbins, Mrs. Dudley S. Miller, Mrs. John G. MacLaughlin, Mrs. J. L. Manning, Mrs. J. A. Powlison, Mrs. Frank W. Jones, Mrs. George Robins, Mrs. R. W. Barnes, Mrs. VanNest, Mrs. Elvain VanName, Mrs. Fred Dixon, Mrs. Morris Zook, Mrs. Frank T. Ostrom, Mrs. George H. Fountain, Mrs. C. P. Brewin, Mrs. Lewis Matlack, Mrs. E. D. Moffett, Miss Laura J. Runyon, Miss Helen Armstrong, Miss Ella Serrell. The waitresses were the Misses Carrie Coombs, Carrie Demler, Marguerite Dodge, Alice Drake, Amy Conant, Katherine Day, Minnie Serrell, Leora Henry, Emma Heidloff, Donna Campbell, Adelia French and Loraine Dunn.

Headquarters for

Gibson's

RYE.

E. C. Westcott, Agent.

115 East Front Street.

Woodhull & Martin Co.

$30 MATTRESS for $16.98

We have just received from Messrs. Ostermoor & Co. a lot of their regular $30 Mattresses, which they had made up for a big hotel in New York State that burned down about the time they were ready to deliver them. These Mattresses are full size, made in two parts, weight full 60 pounds, 15 pounds more than regular; made with round corners, 5 inch inseam borders and covered with beautiful mercerized French Art twill ticking. We urge immediate action on this special offer, as our supply is of necessity limited; while they last you can buy them for $16.98

$12.50 MATTRESS for $8.50

Here's the greatest Mattress Bargain you've ever heard tell of. A large Mattress Concern making strictly high grade elastic cotton felt mattresses decided to quit making mattresses and devote their factory to the making of adjustable bed couches. We made them an offer and secured their entire stock of mattresses. Among the lot was fifty of their $12.50 advertised mattresses. They are in two parts, weigh 50 pounds, made with round corners, 5 inch inseam borders, covered with satin finished dust-proof ticking and are moth and vermin proof. We could sell them readily at the regular price; while they last you can buy them for $8.50

Porch Screens

made of the outside bark of the best selected bamboo in 10, 8, 7 and 6 foot sizes.

Natural color $1.50, $1.25, $1.00, 75c

Green finished $2.00, $1.75, $1.50, $1.25

LAWN MOWERS

The "Drexel," made by the Phila. Lawn Mower Co., the Standard mower makers of the world; 8-in. wheels; 3 blades; 5 1-4 inch cylinder, single pinion, geared on both sides; far superior to all other mowers of its class and equal to any high grade machine on the market; made in 18, 16, 14 and 12 inch sizes, at .....$4.50, $3.98 & $3.50

NEW MADRAS CURTAINS

In a variety of colors, in stripes and oriental designs; suitable for portieres and windows; prices ranging from $5.25 down to $1.25

(Carpet Dept., 2nd Floor.)

MATTINGS

HODGES HOFI MATTING.

Made of vegetable fibre, soft, pliable and odorless; an ideal sanitary summer floor covering; sewed and laid like carpet; turns under, will not break; is absolutely odorless, double face, hence a double wear. Comes in a wide choice of artistic colors and stylish designs. Per yard, 65c, 55c, 45c and 30

WINDOW SCREENS

The Porter Adjustable kind are the best.

Size, 18 high and 33 wide 20c

Size, 22 high and 33 wide 25c

Size, 24 high and 33 wide 30c

Size, 24 high and 37 wide 35c

Size, 28 high and 37 wide 40c

Size, 30 high and 37 wide 45c

Sale Palace Go-Carts, 5.98 instead 7.50

The "Palace" has already proved its merit by actual service. So you know what you are getting when you buy one of these vehicles; if you don't, it's easy enough to learn, for anybody who has ever used one will tell you the "Palace" is the best-made, easiest-running, the safest and most comfortable go-carts made.

SPECIAL INDUCEMENTS ON PAPER HANGING

During this month we will make special inducements on all kinds of painting and paper-hanging. We are in a position to give you very low figures on any kind of work you want done. We guarantee all work to be done in a first-class manner by expert mechanics. Come in and talk it over with us. No trouble to show goods and no charge for estimates.

"All Wall Papers now on sale at Reduced Prices."

MUSICALE GIVEN BY MISS DEWEY'S PUPILS

A musicale was presented by the pupils of Miss Carrie C. Dewey in the parlors of the Crescent Avenue church yesterday afternoon before an appreciative audience. All of the selections on the program were cleverly rendered and the artists were liberally applauded for their efforts.

Those taking part in the recital were: Misses Helyn Newman, Helen Voorhees, Alice Joy, Jocelyn Nolting, Virginia Nolting, Hazel Coddington, Eveline Nelson, Katherine Brown, Elizabeth Brown, Mary Rushmore, Katherine Bingaman, Hannah Bingaman, Jane Brower, Edith Lowrie, Martha Camp and Duncan Mellor, Chester Alpaugh and Miss Dewey.

GEORGE EDGAR HYATT, AGED SIXTY-THREE, DEAD.

George Edgar Hyatt, aged sixty-three years, died at his home, 753 Carlton avenue, last night, following an illness of seven years which began with a stroke of paralysis. He was a native of New York city, where he lived until he removed here four years ago. He was a member for many years of the Twenty-Fourth Street M. E. church, New York, and the pastor, F. H. Carpenter, will officiate at the services to be held from the late home tomorrow evening at 8:30 o'clock. The burial will be in Hillside cemetery.

Surviving Mr. Hyatt is a son, William E. Hyatt and a daughter, Miss Nellie L. Hyatt, both of this city; also a brother, William Hyatt, who lives in Wisconsin.

Convention May Come Here.

Plainfield is being considered by the New Jersey Sunday-school Association as its place of meeting in 1911. This year the meeting will be held at Atlantic City in November. The matter will be discussed at a meeting of the Plainfield Ministers' Association to be held at the Crescent Avenue Presbyterian church tomorrow afternoon. Rev. Samuel D. Price, of Camden, and Walter M. Irving, of Cranford, of the State association, have been invited to attend the meeting which may result in the invitation being extended.

Kirmess Profits $2,000.

The committee in charge of the recent May day pageant which was conducted in the city park for the benefit of city playgrounds will show a net profit of about $2,000.

HOOT MON, NAE SCOTCH, DINNA YE KEN THOT?

Glasgow, Scotland, June 8.—Shade of Bobby Burns! The temperance women of the world are about to hold a convention, and in Scotland, of all places. Hoot, mon, Dinna ye ken thot? Hundreds of the ladies are here, coming from the four corners of the earth and Milwaukee, Wis., and they are bonny lasses, even if they would deprive Scotia of its good old Scotch whisky, the best in the world, bar none, and distilled by men whose fathers and father's fathers have been engaged in the distilling business since Scotland went Presbyterian. Yea, Chief MacDuff will tell you of that.

The meeting, which will continue through all of this week, is the eighth annual convention of the World's Christian Temperance Union. The Countess of Carlisle is the president, and will preside, while Mrs. L. M. N. Stevens, of Portland, Me., is vice-president-at-large. Fifty nations are represented among the cold water delegates. The United States branch of the W. C. T. U. has the largest membership, about 300,000, with Great Britain second, with 250,000 adherents of the cause.

Some of the women attending the Glasgow convention will go to Spain later for the congress on the suppression of the "white slave" traffic, which is to be held in Madrid in the fall. This congress was originally scheduled for May, but was postponed because of the absence from Madrid this spring of the Infanta Isabel of Spain, who is interested in the movement. Festivities in the Argentine Republic require the Infanta Isabel's presence in May, so the congress had to be put off.

Schneider in Trouble.

Isaac Schneider, a former Plainfield dry goods merchant, was sentenced to jail in Elizabeth this morning on a charge of wrongfully obtaining goods from the firm of Larkey Bros., of Newark. The firm obtained a judgment for $104.51 against Schneider and when an attempt was made to attach his real estate it was found that it was all mortgaged. Schneider was represented by Robert Newton Crane, of this city.

Seminary Performance.

The first presentation of three one-act plays by the pupils of the Seminary was given this morning in the Seminary auditorium. This presentation is simply a preliminary to the one to be given tomorrow evening, and was somewhat in the nature of a dress rehearsal. The parts were very creditably take as a whole.

Mr. and Mrs. J. F. Harman, of West Eighth street, have returned from an extended trip abroad.

GIRL'S LOVER BLAMED FOR HER DISAPPEARANCE.

Jersey City, June 8.—Behind the disappearance of Emma Golden, fifteen years old, of 69 Newark avenue, is much mystery. The police have been called upon by the girl's mother and also Thomas Ford, seventeen years old, of 314 Montgomery street, the girl's lover, who the police and the mother seem to think know the whereabouts of the missing one.

For a month Miss Golden and Ford have been keeping company.

Mrs. Golden, when her daughter did not return home, had Ford summoned before Judge Queen. The youth denied knowing her whereabouts, and said he had not seen her since Saturday night, when he walked down the street with her.

Judge Queen, when he heard the story, turned the young man over to Captain of Detectives James Larkins. That officer had Ford and Mrs. Golden brought to his office and he questioned the youth. The latter denied any knowledge of the missing girl's whereabouts. He was told, however, to produce her within twenty-four hours. He left the office promising to do all he could to find her.

Their Punishment Light.

All the young men, colored and white, who were implicated in charge of a serious nature several weeks ago in which three young colored girls were concerned, were sentenced in the Union county court today to pay a fine of $50 each and to be under probation for a period of two years.

St. Stephen's Social Club will hold a dance at St. Stephen's parish house tomorrow night. Refreshments will be served.

Rev. Dr. E. G. Read, of this city, will address the colored W. C. T. U. tomorrow afternoon at 3 o'clock in the Calvary Baptist church.

Mr. and Mrs. Frank Quass, of 1220 West Third street, are parents of a girl born to them yesterday morning.

The Time of His Life.

"The judge looks remarkably cheerful."

"He's having the time of his life."

"What's he doing?"

"Visiting all the doubtful plays and moving picture shows. He's the official censor, you know."—Cleveland Plain Dealer.

Proof.

Mrs. Youngwife—What have you ever done to prove your love for me?

Mr. Youngwife—Darling, I've contracted a lovely case of chronic dyspepsia!—London Opinion.

"When a woman marries and then divorces her husband inside of a week what would you call it?"

"Taking his name in vain."—Princeton Tiger.

Summer Needs

We have used our best efforts to give you a complete line of Well Assorted SUMMER GOODS. Everything new and fresh, no leftovers, as we always close out all season goods each year. Just the things you most need at the lowest possible price. . . . . .

HAMMOCKS — AWNINGS
SWINGS — REFRIGERATORS
SETTEES — VUDOR SCREENS
CHAIRS — BAMBOO SCREENS

Remember, we have the best assorted stock of Furniture, Rugs, Carpets, Beds and Bedding, and our reputation for a square deal is a well-known fact

Shirley & Johnston

Babcock Building

House Cleaning Time

is here and there will be a lot of work; we can help you by doing it for you. We clean Blankets, Comfortables, Lace Curtains, Portieres, Table Covers, Cushion Covers, Mantle Scarfs, Piano Covers, Doilies, Centerpieces, etc.

Lace Curtains should not lay over Summer with the dust and old starch in, those two combined will rot the fabrics in a short time. Also, don't give the moths a chance to eat the greasy part on your blankets, let us clean them now.

All Goods Kept Free of Charge Over Summer

Keller's Cleaning Establishment

'Phone 857-J 125 Park Ave.

NO CROP FAILURE WHEN YOU PLANT MONEY IN THE BANK IT'S SURE TO GROW

Copyright 1909, by C. E. Zimmerman. Co--No 56

THERE IS A CERTAINTY TO MONEY DEPOSITED IN THE

Plainfield Savings Bank

Interest 4 Per Cent.

Assets - - - - - - - $1,060,000

YOUR DULL Headaches

Probably come from overstrained eye sight. Nine-tenths of the headaches are the direct result of eye trouble. Bring those troubles to us and let us prescribe for you.

All work guaranteed.

FREE EXAMINATION BY

Stiles & Co.

PHILADELPHIA EYE SPECIALISTS

at 107 East Front Street, Every Thursday.

Hours 11:15 a. m. to 5 p. m.

ESTABLISHED 1864

THE FIRST NATIONAL BANK OF PLAINFIELD.

A COMMERCIAL BANK WITH SAVINGS and SAFE DEPOSIT DEPARTMENTS.

A. J. Brunson, President
J. A. Smith, Vice-Pres.
D. M. Runyon, Cashier

John S. Lewis

Artesian Well Contractor.

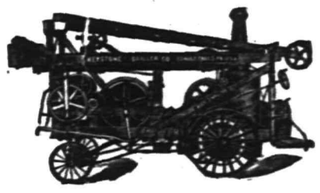

Estimates Cheerfully Given.

Box 173,

Scotch Plains, N. J.

TO THE PUBLIC.

I have opened a first-class barber shop at 41 Somerset street (on bridge). Everything new, clean and up-to-date. Your trade solicited.

6 4 6 NICOLO ROCCO.

DO NOT HARBOR THE IDEA

that only large accounts are welcomed by this Bank.

We appreciate the fact that small accounts frequently grow to large ones.

Desirable Accounts, no matter how small, are invited and accorded the same treatment as large ones.

Borough National Bank

OIL ON THE STREETS AS DUST PREVENTATIVE

The work of oiling the streets of this city has now assumed proportions sufficient to show the result and to have heard opinions on the work. In the majority of cases the work has received approval the only objection so far raised being that of the cyclists whose tires have suffered in some instances through coming in contact with the wet compound.

Three different compounds or preparations have been tried and as a matter of fact they are all good. At the present time it is impossible to say which of the three is the best. Later results will determine. Tarvia B., Standard, Texas Oil and the Saybolt compound are the three.

Park avenue has been covered with tarvia with a top dressing of stone which has made that thoroughfare one of the best streets in the city. East Front from Watchung to Leland avenue had a dressing of Dustoline as did all the side streets between those two streets. North avenue from Park to Watchung also received the dustoline treatment. The city wagons were employed on West Front street excepting between Mariners' place and Grant avenue. Standard and Texas Oil were used on the following streets: West Seventh, East Seventh, part of West Eighth, and Plainfield avenue. Tarvia was used on Sycamore avenue, Washington avenue, Grove street and Madison avenue to the borough line.

The Saybolt machine was used on part of West Eighth street, Crescent avenue, East and West Ninth streets, Franklin place and two blocks on Kensington avenue. Other streets treated were Webster place, Hillside avenue, Woodland avenue (a part), Belvidere avenue, Hobart avenue, (a part) Grant avenue, Central avenue, Sycamore street and Watchung avenue. With the Saybolt machine the cost to the city is 1 1-5 cents per square yard. There are about three square yards of material used to each running foot of street.

SOMERVILLE.

The funeral services of the late John A. Seltzer, who was killed suddenly on Saturday by falling down stairs, was held at his home on East High street Monday, and were conducted by Rev. William Stockton Cramner, pastor of the First Reformed church. Interment took place at Tremont, Pa.

Rev. Dr. D. B. Mulford, professor of English literature in Rutgers College at New Brunswick, preached on Sunday in the First Reformed church, the pastor, Dr. Cramner, being a delegate to the General Synod, which is in session at Asbury Park.

The thirteenth annual birthday party of the First Reformed church was held Monday evening in the chapel of the church under the auspices of the Ladies' Aid Society. A pleasing program was rendered.

Rev. M. J. Church, pastor of the Methodist church, is spending the week in Carlisle, Pa., attending the commencement of Dickinson College.

Mrs. E. McClaren and Mrs. Clarence Duryea and daughter Helen, of Davenport street, are spending a week with relatives at Freehold.

Rev. Dr. B. F. Randolph, of Plainfield, the district superintendent, preached Sunday in the Methodist church on West High street.

Herman Schwed, of Plainfield, spent Sunday and Monday with his brother, Charles Schwed, on West High street.

Miss Selinda Rowland is visiting her sister, Mrs. Arthur Thurston, at Centerville.

SOUTH PLAINFIELD.

The festival given in Washington hall last night for the benefit of the First Baptist church was a marked success. Numbers from New Market, Plainfield, Oak Tree and Potters enjoyed the affair.

The P. S. C. will begin the work of extending the gas mains from Plainfield to South Plainfield next week. The mains will come down Park avenue to Maple avenue and out Maple avenue to the village.

The final examinations for the pupils of the eighth, ninth and tenth grades in the township school have been concluded.

Mr. and Mrs. Frank Randolph, of New Market, are visiting friends in the village.

Library Directors Meet.

The directors of the Plainfield Public Library held its monthly meeting last night. Reports were read from the treasurer and librarian. The former's report will be presented to the Common Council at its next meeting. Steps were taken toward the preparation and issuing of departmental catalogues. A committee on publicity was appointed to prepare and publish matters of interest from the librarian's report.

Lake Hopatcong $1.00.

Excursion via New Jersey Central, Sunday, June 12. Special train leaves Plainfield 9:50 a. m. 6 8 2 w-f

—Try a Press want ad. They pay.

SCHOOL PUPILS TO GIVE ENTERTAINMENT

For the purpose of raising funds for the library fund the pupils of Franklin School will give entertainments tomorrow afternoon and evening in the auditorium of the Franklin School. The matinee performance will be given at 2:30 o'clock and the program will be repeated in the evening at 8 o'clock. The program follows:

March and opening chorus by fifty children in costume; (a), There Were Four Lilies, Haynes; (b), I Know a Bank, Chas. E. Horn; piano duet, Spanish Dance, Moszkowski, Miss Pearle V. Knapp, Miss Mary E. Wilkins; Busy Bees and chorus, six boys in costume: solo, I'm a Lively Litte Bee, Craig Holder; chorus, We're Lively Little Bees; solo, I'm not a Livelye Bee, Walter Silbert.

Song by butterflies, six girls in costume; piano solo, Minuet from Sonata, Beethoven, Everett Case; song by Forget-me-nots, six girls in costume; piano solo; (a), Mendelssohn's Song Without Words, No. 28; (b), Valse, Chopin, Florence Nielsen; song by Butercups, eight girls in costume; characteristic song by Grasshoppers, eight boys in costume;

Piano solo, (a), On the Mead, H. Lichner; (b), Waltzer, Reinhold, Walter Silbert; song by Pansies, eight girls in costume; piano solo, Cradle Song, Grieg, Mildred Burnett; solo, The Nobody Man; dance, Jumping Jack, Chester Alpaugh; dance by Hollyhocks, seven girls in costume; piano duet, The Dragon Fighter, Hoffman, the Misses Knapp and Wilkins; closing chorus and march, Maybells, Mendelssohn.

MISS ELIZABETH DECAMP BRIDE OF S. ST. JOHN BELL.

Mr. and Mrs. Alonzo De Camp, of South avenue, Westfield, announce the marriage of their daughter, Miss Elizabeth De Camp, to Stanley St. John Bell, of Passaic, which took place last evening at 6 o'clock. The wedding was a quiet home affair. Rev. W. J. Steins, pastor of the Presbyterian church, Westfield, performing the ceremony. This morning the couple left on a wedding tour to Bermuda.

Mr. and Mrs. Bell will be away two weeks. The bride is well known here. She resided on Greenbrook road, in the borough, several years ago.

Elected State Deputy.

A. L. Case, of this city, has been elected State deputy of the State Association of the National Association of Stationery Engineers. The meeting was held on Sunday at Jersey City.

NOTICE.

Members of Court Plainfield, 1144, Independent Order of Foresters, are hereby notified that the next regular meeting of the Court will be held at our old lodge rooms, Knights of Columbus Hall, East Front street, Friday evening, June the 10th, at 8 o'clock. The Court will meet thereafter in above place on the second and last Fridays of each month. The entertainment committee has made special arrangements for a fine entertainment and an excellent spread for the meeting of June the 10th, and requests all members to be present. Edw. J. McCue, Chief Ranger; Henry Hansen, Recording Secretary. 6 8 2

CARD OF THANKS.

The family of Mrs. William Kline of West Third street, wish to extend their thanks to the neighbors and friends who so kindly aided them by their sympathies and friendly attentions during their sorrow and bereavement in the loss of their wife and mother.

Mr. Wm. Kline and Family.

Household Loan Co.

PLAINFIELD'S RELIABLE BROKERS

We make it easy as possible for honest people to borrow money from us through a CONFIDENTIAL CREDIT ACCOUNT which can be used whenever desired. Customers dealing here fully appreciate our method which comprises such features as giving an exact copy of agreement, also the privilege of making easy weekly or monthly payments, and allowing a Liberal Discount if paid before full time. We stand upon our reputation for HONORABLE DEALING and COURTEOUS TREATMENT, together with the statement that our RATES are positively lower than any company doing business in this County, a fact easily verified by comparison. Everything fully explained at our office or representative will call and give all particulars upon request.

Household Loan Co.,

148 EAST FRONT ST., PLAINFIELD, N. J.
Office Hours 8 A.M. to 6 P.M. Tele. 820-J.

Auction Rooms

The Murray Auction and Brokerage Rooms, cor, Park Ave. and 4th street, near C. R. R. station dealers in Real Estate, Furniture, Modern and Antique, Bric-a-Brac, Silverware, Jewelry, Musical Instruments. We buy anything and everything in good and clean condition, and repair lame furniture. 18 years experience in buying and selling and conducting auction sales. Tel. 666.

R. MURRAY,
3 14 tf Auctioneer.

REMOVAL NOTICE.

Plainfield's Second-Hand Furniture Store

Owing to our increase of business we were compelled to move to larger quarters. We have moved from 118 to 120 Madison avenue, Jackson Building, where we will be glad to welcome our old as well as the new customers. We buy anything and sell everything. All orders promptly attended to.

120 Madison Ave., Jackson Bldg.

Telephone 1064-M-2

A. M. RUNYON & SON,
UNDERTAKERS.

402 Park Avenue. Telephone No 40. Office open day and night. Office of Hillside Cemetery. New York Office—50 Great Jones St. Tel. call 3345-Spring. New York Embalmers License—1220. New York Registered Licensed Undertaker No. 315.

Established 1872.

P. CASEY & SON.
UNDERTAKERS AND EMBALMERS

Office 116 Park Ave., Tel. 884-w. Res., 417 W. 2d St., Tel. 902-r. Office open day and night. N. Y. office 10 E. 22d St., Tel. 2094 Gramercy.

H. DE MOTT
UNDERTAKER.

56 Somerset St. 'Phone 1128-W

L. L. MANNING & SON.
STEAM GRANITE WORKS.

Corner Central Ave. and West Front St. Opposite First Baptist Church.

Chas. L. Stanley,

159 East Front St. 'Phone 928

Headquarters for choice Cut Flowers and Potted Plants. Floral design work a specialty. 33,000 feet of glass. South Ave

DIED.

HYATT—On Tuesday, June 7, 1910, George Edgar Hyatt, aged 63 years.

Services at his late residence, 753 Carlton avenue, on Thursday, June 9, at 8:30 p. m.

Classified Advertisements

Rates for advertisements under this heading one cent a word for first insertion, one half a cent a word for consecutive insertions of the same advertisement running for less than one month, one month, fifty cents a line (6 words to a line), double rate for advertisement set in capitals.

No advertisements received for less than ten cents.

Copy for death and marriage notices and classified advertising accepted up to 2:30 p. m.

THE DAILY PRESS is not at liberty to give any information regarding advertisements that require an address in care of this office. Persons answering these ads. should mail or leave answers as stated in advertisements.

Situations Wanted—Female.

COMPETENT young laundress, white, would like laundry work; out by day. Address H. C., care Daily Press. 6 8 3

EXPERIENCED waitress would like position in small family. Address Experienced, care Press.

GIRL wants position at general housework. 448 West Second St. 6 7 3

WANTED—Situation for general housework by young girl. Call at 915 St. Mary's Ave. 6 7 2

SITUATIONS wanted. Three experienced infants nurses, wages $30 to $40. Call at once, Mrs. Keller's agency, 22 Somerset place, 'phone 196-w. 6 6 3

Help Wanted—Male.

COLLECTORS and canvassers wanted by the Colonial Life Insurance Co. for Plainfield. Apply at office, 89 Broad street, Elizabeth. 6 8 3

BOY wanted to help on wagon (white). J. Srager, 211 Spooner avenue. 6 8 3

WANTED—Boy. Schiller Bros., 320 West Front street. 6 8 2

MACHINISTS—Engine and turret lathe, milling, vise, slotter and planer hands; experienced on large, close work. Address Box 1800, care Press. 6 7 6

WANTED—Clerk. Telephone Co., Plant Department, 109 East Fourth street. 6 2 6

MACHINISTS and brass molders. Good jobs, steady work; out of town. Call on J. F. Van Horne, Hotel Kensington. 6 6 3

COLORED boy about fifteen for help around house; must have good reference. Address Reference, care Press. 6 6 3

WANTED—Boy for office work; must be good penman, quick at figures; state age and how far in school. Address in own hand writing. C. H. J., care Press. 5 13 tf

Situations Wanted—Male.

SITUATION wanted by a useful man; understands horses, garden and lawn; careful driver; willing and obliging; references. Address Useful, care Daily Press.

COACHMAN — Useful, Englishman, careful driver, handy and willing; moderate wages; references. Address Edward care Press.

Help Wanted—Male or Female.

WANTED—Men and women to sell new household specialty; big sales, large profits. Call at 133 Watchung avenue between 4 and 6 p. m., Y. M. C. A. between 7 and 8 p. m. 6 8 3

Special

BUTTER

Rockdale Print - 38c lb
" Creamery 36c lb
Fancy Elgin Butter 34c lb

Neuman Bros.
GROCERS
Watchung Avenue and Fifth Street

MONO
Fireproof Storage Warehouse.

Separate Rooms, Fireproof Partitions. Clean, Dry, Secure.

Inspection Invited—Open 8 a. m. to 6 p. m.

FURNITURE REMOVED WITH CARE.

Telephone 522-W. Opposite freight depot.

Help Wanted—Female.

WANTED—Two maids, one as cook, other a laundress and chambermaid. Apply 1106 Park avenue.

WANTED—Girl as waitress and chambermaid. 29 Washington avenue. 6 8 3

WANTED—Girl for general housework; no washing. Call 34 Sycamore avenue. 6 8 3

WHITE girl wanted to help in general housework with small family. Apply 27 Vine St. 6 8 2

WANTED—Girl for general housework; family of three. Call 1114 Evergreen avenue. 6 7 3

WANTED—A young girl (white) to take care of babies during the day. Address L. H., care Daily Press. 6 7 3

WANTED—Waist and skirt hands at once. 102 Central avenue, The Bristol. Mrs. Coles. 6 7 3

GENERAL houseworker wanted, white. Call 1015 Putnam avenue. 6 7 tf

WANTED—Laundress and chambermaid, white, to go to seashore. Apply 1030 Central avenue. 'Phone 498-J. 6 7 3

LACE RUNNERS AND FINISHERS WANTED; ALSO LEARNERS TAKEN; STEADY WORK ALL YEAR ROUND. APPLY NAT LEVY & CO., 339 WATCHUNG AVENUE. 6 2 tf

WANTED—Girl for general housework. 414 West Eighth St. 6 6 3

WANTED—Four respectable women of good appearance, married women preferred, age 25 to 30 years. Pleasant employment at fair wages. Address Herbert, care Daily Press, with references. 6 6 3

EXPERIENCED cooks wanted at once. Mrs. Keller's agency, 22 Somerset place, 'phone 196-w. 6 6 3

WANTED—Good cook; also competent infant's nurse. 964 West Seventh street. 6 6 tf

WANTED—Girl for general housework; must be neat. Call 1 Brook avenue. 6 6 3

COOKS, general houseworkers, nurses, waitresses, laundresses, day workers, etc., with good references, can secure good positions at Hall's Employment Agency, 115 Madison avenue. Telephone. 5 24 1m

Money to Loan.

MONEY TO LOAN on bond and mortgage. Mulford, opposite depot. 12 28 tf

MONEY to loan on bond and mortgage. Charles L. Moffett, attorney, Woodhull & Martin building. 6 9 tf

MONEY to loan on bond and mortgage. Reuben Knox, The Stirling. 5 25 1m

MONEY to loan on first mortgage. Louis A. Clement, lawyer, Babcock building. 6 6 6

TITLES abstracted for purchasers of real estate and bond and mortgage loans; money on hand for first-class mortgages. Chas. J. McNabb, 209 North avenue. 5 21 1m

MONEY to loan on bond and mortgage. J. T. Vail. 4 9 tf

MORTGAGES placed on good security. Francis J. Blatz, First National Bank Building. 8 21 tf

$25,000 TO LOAN at 5 per cent. in sums to suit, on good mortgages. Elston M French, 171 North avenue. 9 19 tf

—Use Press Want ads. They pay.

Miscellaneous.

AN OWNER, having an automobile, and not having sufficient use for same will take parties out by the day or hour; careful driver; best of reference. Apply through telephone 775. 5 10 tf

CARPET and rug weaver. C. Dennis, 738 East Seventh St. 5 3 tf

THE EXCHANGE, No. 325 West Front street. Tel. 901-R. Largest display in furniture, rugs, bedding and general household goods in the city. Cash or liberal credit. An honest man's promise to pay—that is all we ask. 1 5 tf

LICE soon eat up your profits. Kill this pest quickly and surely with Conkey's Lice Powder for body lice; Lice Liquid for mites and head lice; ointment for little chicks. Ask for Conkey's Poultry Book. By mail 4c. Albert Brooks. 6 1 6 w-s

H. H. BUTLER, D. V. S.—Pet animals a specialty. OFFICE AT GORMLEY'S Riding School, Kensington avenue, near Putnam. Telephone 194 (cut out for reference) 1 8 tf

STORE your furniture with the Plainfield Storage Company; reasonable rates. Orders left for moving vans. Nagle's, Front and Grove Sts. 1 7 tf

BEFORE selling your furniture see Latourette, 326 West Front St. tf

AUTOMOBILE INSURANCE. RELIABLE COMPANIES. J. T. VAIL, 177 NORTH AVENUE. 3 28 tf

COME in and let us demonstrate the "Firestone" demountable rim (no more tire trouble). Plainfield Auto Tire Co., 407 Watchung avenue, 'Phone 316-W. 1 11 tf

MRS. HALL'S hand laundry, 115 Madison avenue, telephone 1581-W. Fancy dresses shirt waists, children's clothes, shirts, vests etc., laundered. Work called for and delivered. 5 28 1m

TURN in your old auto tires for new ones at the Plainfield Auto Tire Co., 407 Watchung avenue. 8 21 tf

BABIES crochet sacques for sale, all prices; also ladies' knitted sweaters made to order. Mrs. Mayer, 54 Pearl St., North Plainfield. tf

P. H. LATOURETTE, auctioneer; sales promptly attended to; satisfaction guaranteed. 326 West Front street. 3 10 tf

PHOTOGRAPHS taken in the home; portrait work of children a specialty. N. S. Wardner, 610 Division St. 'Phone 100-W. 5 18 tf

THOSE interested in building should send for catalogue of books on suburban and country houses. The Wm. T. Comstock Co., 23 Warren street, New York. 3 15 tf

For Sale or Exchange.

FOR SALE or exchange, an eight-room house and about 2 acres of land; wash house, pig pen, hen house, barn, blacksmith shop; all kinds of fruit, berries, etc., on place; half mile from village, railroad or trolley. Charles E. Tinsman, Dunellen. 6 7 3

Wanted Miscellaneous.

WANTED — Second-hand lawn roller. Address Roller, care Daily Press. 6 6 3

WANTED — Second-hand letter copying press with or without stand. Write to Letter Press, care Press. 6 6 3

WANTED — Gentleman's saddle; good condition; give price. Address Cheap, Press office. 4 30 tf

For Rent.

FOR RENT—Flat, with improvements, $20; also store, $10. Apply 564 South avenue. 4 22 tf

FOUR rooms to let. Inquire 117 West Second street. 6 8 6

APARTMENT to let, 651 West Third street (colored). J. Srager, 211 Spooner avenue. 6 8 3

TO LET—Debele's Auditorium for parties, receptions, meetings, etc. 4 21 tf

TO LET—Furnished room for gentleman; new house; all improvements; central location. Address Room, care Press. 6 7 2

TO LET—Half of house; 7 rooms; improvements; newly painted and papered; centrally located. Inquire Neuman Brothers. 4 12 tf

THE finest apartment in town to let; double floors, hot water heat and all decorated; 6 rooms and bath. Emerson and Second street. 4 13 tf

TO LET—New double house; 7 rooms and bath each floor; all improvements. Apply 5 Grove street. 2 25 tf

LOFT—Suitable for photographer, tailor, storage or similar purposes; centrally located. Elston M. French, 171 North avenue. 9 27 tf

FLATS to let. Apply 187 North avenue. 4 19 tf

FOR RENT—To small colored family, half of double house, six rooms. Mr. Vanderhoef, at Woodhull & Martin's. 6 6 tf

TO LET—Flat, Jackson building. Inquire Fred Endress, 941 West Sixth street, or janitor. 5 11 tf

TO RENT for three months or longer from July first a fully furnished house on East Seventh street. Write Z. Y. X., care of Press office. 6 6 3

APARTMENT to let in The Lincoln; all improvements. Apply 307 Park avenue. 6 6 tf

TO LET—6 rooms; all improvements; flat. 107 Somerset street. 6 6 3

DESIRABLE desk room to rent. Inquire 138 North Ave. 6 3 6

TO LET—10-room house; all improvements; 417 East Fifth street. Inquire Louis Fay, 423 West Second street. 4 27 tf

Rooms and Board.

GOOD accommodations; low rates Boyce's Hotel, 97 Somerset St. tf

FURNISHED room with board. 440 West Front. Tel. 418-L. 6 6 1m

TO LET—Furnished rooms without board. 134 Plainfield avenue. 4 20 tf

NICELY furnished rooms to let, with board. Apply 609 Madison avenue. 6 2 6

CONNECTING rooms, with board. Mrs. Hellstrom, 312 East Seventh street. 4 6 tf

TO LET—Light, airy, furnished room; all improvements. Inquire 334 East Fifth street. 3 5 tf

REFINED private family can offer desirable board to one or two adults. W. W., care Daily Press. 6 6 12

PLEASANT front room to let, with board. 327 East Fifth street. 5 24 1m

VERY desirable suite of three rooms with bath; also double and single rooms, during the summer season. The Waldorf, 132-134 Crescent avenue. 5 26 tf

NICELY furnished rooms; improvements. 122 East Fifth street. 5 26 1m

PLEASANT rooms to let, with board. Miss Vreeland, 822 Second place. 4 16 tf

PLEASANT furnished rooms. 48 Craig place. Light housekeeping allowed. 4 20 tf

FURNISHED rooms, light and airy, in nice neighborhood, near centre of town 225 East Fifth St. tf

Real Estate Agents.

REAL ESTATE for sale or rent. Edmund Rushmore, 212 Park avenue; also Singer building, New York. 5 16 tf

THOSE desiring to own a farm should consult one who has been selling farms for years, and he is yours truly, William Henry Rogers, 136 Park avenue, Plainfield. Telephone 44. tf

REAL ESTATE for sale, rent and exchange. Insurance in strong companies at lowest rates; money loaned on real estate. Thickstun & Emmons. 197 North avenue. tf

For Sale or To Let.

FOR SALE or to let, house on Grandview avenue, nine rooms, large lot, 180 feet deep; price $2,500; $500 secures deed; balance mortgage. Apply R. C. Elliott, 30 Bank place, City. 6 8 6 w-s

FOR SALE or to let, new 6-room house; Laramie road. Beys. 6 8 1m

FOR SALE or rent, 503 East Seventh street, 9 rooms; on trolley; all improvements. Inquire at 657 East Sixth. Also for sale. Must be seen to be appreciated. 6 2 tf

For Sale.

FOR SALE—Mahogany sideboard, reasonable. Call 748 Carlton avenue. 6 8 2

NEW Mission Library Tables for sale, cheap. Inquire 84 Fairview avenue. 6 8 2

FOR SALE—Lots 1442 and 1444 West Third street; $300 will buy the two. Apply to J. Gerke, 1670 Chambers street, Trenton, N. J. 6 8 2

GOOD manure for sale. 600 Spooner avenue. 6 7 3

FOR SALE—Pair bay driving horses, 16 hands; two saddle horses, 15.2. Address Horses, Press office. 6 7 3

BLACKSMITH shop business for sale, cheap, on acount of owner's ill-health; good custom. Address Frank Linke, 227 West Front St. 6 7 3

FARMS—All prices, stock, crops; immediate possession; 100 acres; good buildings; $1,800. Henry R. Kennedy, 108 Fulton street, New York. 6 7 9

FOR SALE—Acerage, near Plainfield, city limits; less than $500 per acre. La Rue, 152 North avenue. 5 20 tf

LADIES' bicycle for sale cheap; nearly new. Dilts, 174 Duer street. 6 8 3

HORSE, runabout and harness for sale cheap; fine condition. Hedden's Livery, 118 East Fourth St. 6 8 2

FOR SALE—Rubber-tire cut under trap, in first-class condition, at a bargain. 39 Prospect place, N. P. 6 6 tf

FOR SALE—Nine-room bungalow, new, with bath. Make offer. 1430 East Second St., city. 5 11 1m

HORSE for sale. Inquire J. M. Way, Powlison & Jones' Furniture Store. 6 6 6

FOR SALE—High top oak bed and springs for sale cheap. 410 Grant avenue. 6 6 3

FOR SALE—Corner plot on Watson avenue, Netherwood, 54x105, two blocks from station. Owner, 406 East Sixth street. 6 4 6

FOR SALE—Horse, dump cart and harness; liberal terms to right party. Apply 1143 South Second street. 'Phone 1567-J. 6 6 tf

FOR SALE—To make room for new car, my touring car, in fine condition, new magneto, new tires, has been run only by owner, cost $2,750; price cash $800. Call 810 Belvidere avenue. 5 31 tf

FOR SALE—At a bargain a high Amesbury trap, red running gear, tan upholstery. 761 Kensington avenue. 5 12 tf

FOR SALE—Lots on Union street, near Arlington avenue; also lots on West Seventh street; convenient to trolley. J. T. Vail. 9 27 tf

A PLAINFIELD business for sale. On account of my health will sacrifice a fine wholesale and retail business cheap for cash. "Business," Daily Press. 5 6 tf

LOOK—Will sacrifice our 500 shares National Mining and Leasing stock; no reasonable offer refused. Address Owner, care Press. 5 12 tf

OLD papers for sale; put up in packages of 100 copies for 10c. Apply at this office. tf

FOR SALE—At the Plainfield Glove Store, 58 Somerset street, a fine real kid glove embroidered, in tans, black or white. H. Texier. 1 3 tf

FOR SALE—Owner leaving town, elegant new decorated house, steam heat, double finish floors, open fireplace, ceiling beams panelled dining room, basement, barn; fine place for chickens. Address Bargain, care Press. 3 18 tf

FOR SALE—At a bargain, a high four wheeled Amesbury cart, in perfect condition. Call 761 Kensington avenue. 3 12 tf

Lost and Found.

LOST—By poor woman, black hand bag, on main line trolley, Monday, containing money, medicine, etc. Reward for return to Daily Press office. 6 7 3

LOST — Between Dunellen and Conover's Corner, a rubber-tire surrey wheel. Finder will please notify Wm. Mallett, Martinsville, N. J., and receive reward. 6 4 6

LOST, strayed or stolen, Airdale terrier dog, answers to name Clip. Reward if returned to Midlothian Kennels, Netherwood. 6 3 tf

Chickens and Eggs.

BUFF Orpington eggs from prize winning hens, for balance of season reduced to $1.00 a setting of fifteen. David Hand, Netherwood. 6 4 6

EGGS for hatching; single comb White Leghorn, Barred Rock, White Rock, Buff Orpington and Pekin duck. Netherwood Farm, Mountain avenue. Telephone 451-J. 5 2 tf

Employment Agency.

EMPLOYMENT Agency, Mrs. Keller, 22 Somerset place, the oldest and most reliable. 'Phone 196-W. 6 1 1m

JIMMY EMERY TO GET TRYOUT WITH NEWARK

Jimmy Emery, the local boy, who recently returned from the Reading Club, of the Tri-State League, is to get an opportunity to display his mettle as an infielder in the Eastern League. Jimmy will report to Manager Joe McGinnity, at Newark, on Monday afternoon, and disport in a uniform before the keen eyes of the "Iron Man."

McGinnity is in need of a couple of fast utility infielders and after trying out a couple of youngsters this week he will give the "Pride of Plainfield" a chance on Monday and Tuesday. A local scout recommended Emery for a trial at the Newark-Providence game in Newark yesterday.

"If you think Emery has the goods send him over Monday and Tuesday and I will look him over" was the command of the Newark manager, after all of Jimmy's good points were related.

ANNUAL RECEPTION OF COLORED ODD FELLOWS

The fourteenth annaul reception of Union Lodge, No. 4026, Grand United Order of Odd Fellows, will be held at Saengerbund Hall, Thursday night, June 23. There will be a musical entertainment from 8:30 to 10 o'clock, and M. V. P. John C. Asbury, of Philadelphia, editor and manager of the Odd Fellows' Journal, will make an address.

The first part of the evening will be devoted to a fine program to be presented by talent from this city and elsewhere. In addition to the address by Mr. Asbury, who will speak on the subject, "The G. U. O. of O. F. from 1843," Deputy Grand Master W. H. Corbin will speak on "The Order in the State;" Past Grand Master James H. Penn, on "The G. U. O. of O. F. and Its Principles." Dr. J. C. Anderson will be master of ceremonies.

All lodges and Household of Ruth have been invited. The grand march will start at 10:30 o'clock. The committees in charge of the affair are as follows:

Reception—William H. Jones, chairman; Walter Davis, C. C. Troy, John Kates. Refreshments—Robert Stevens, chairman; James D. Smith, William Johnson, George Toomey. General—John W. Maury, chairman; Thomas Bowzer, Edgar McCray, John W. Reed, Thomas J. Banks, A. W. Brown, Howard Benn, A. S. Venable, Tucker Johnson, James H. Walker, Edward E. Jackson, Charles Thompson, Edward Urquhart, J. L. Freeman, Oscar W. Green, Waverly Carter, Charles White, Tipston Goldstone, Armstead Jackson, Robert Stewart, Samuel R. Webley, W. H. Bullock, William Powell, James C. Andrews, William Jetter, W. H. Lee, James G. Perkins, James Turner, George Robinson, Louis Tunstill, Walter Ford, Joseph Selby, Taylor Cooper. Floor committee—George M. Anderson, chairman; Harry Gordon and William Kates.

SOME STATE NEWS BRIEFS

William Bateman, forty-five years old, who tripped and fell downstairs at his home, 904 South Sixth street, Camden, Sunday, died in Cooper Hospital Monday. He had sustained a fracture of the skull.

About to pick up a puppy in the presence of its mother, at Newton avenue and Federal street, Camden, Monday, William Nicholson, seventeen years old, was bitten on the leg by the mother. The wound was cauterized at the Homeopathic Hospital.

Supposed to have been attacked with the rabies at the time of the circus parade in Camden Monday a young shepherd dog caused excitement in the vicinity of Broadway and Federal streets, scattering the crowds in all directions. The dog was killed by policemen's revolvers.

To avoid future trouble on possible technicalities, George W. McCauslin, postmaster at Narberth, Pa., who is accused of misusing $900, was taken from Camden to Trenton Monday by Deputy United States Marshal Schmitz so that the proper legal formalities of taking him from New Jersey to Pennsylvania might be complied with. He was arrested at Atlantic City.

Returning from a trip to the country, members of the family of Joseph Jennings, leader of the Third Regiment Band, found that their home, at 411 North Second street, Camden, had been ransacked Monday and silverware and jewelry to the value of about $150 carried away. Taking advantage of pretty vines hiding the view to the porch, the thieves entered through a front window.

The face of Dr. W. E. Jonah, of 1616 Pacific avenue, Atlantic City, was cut in a dozen places Monday night when his chauffeur drove the physician's touring car into a fire hydrant at Pacific and South Carolina avenue, to avoid striking a woman and two little girls who had been stalled by traffic. The driver had the alternative of striking the frightened group, crashing into the automobile of Dr. Floyd McCall or running upon the sidewalk. Dr. Jonah was showered with flying glass.

William Joshua Potter, an artist, who gave his address the Hotel Grand, 68 Montgomery street, Jersey City, but is said to be of Manhattan, was married to Helen Southwick Marshall, also an artist, of 52 South Broad street, Trenton, on Saturday last in the parlor of the Hotel Grand, Justice of the Peace Alfred Horender performing the ceremony. The bride said she was thirty-four years old. Potter gave his age as twenty-five. The witnesses were Mamie F. Whitehead and J. W. Little.

To relieve the congestion of traffic in lower Montgomery street, Jersey City, which is the principal thoroughfare of that city, the Street and Water Board has decided to take two feet from either sidewalk, from Greene to Henderson street, and to compel merchants to remove all obstructions from in front of their places of business. The Public Service Corporation will also be compelled to move back its poles, and the board will insist that those of a more ornamental variety be erected in their places.

Surrendered by his bondsman, P. Joseph Metzger, who was convicted in the Camden Criminal Court on a charge of obtaining $1,000 under false pretenses from Curt Werkmeister, of South Bethlehem, Pa., and sentenced to two years in jail, was committed Monday in Camden. Decision on an appeal to the Supreme Court is now pending. Christian Molt, of Gloucester City, the bondsman, gave no reason for his action in surrendering the man. Metzger was an official of the Germania Brewing and Distilling Company, of Egg Harbor, at the time he was accused of the fraud.

Open-air cells for lawbreakers have proved such a detriment to minor crime that Burlington may order the installation of an outside cell or two in the new city hall. Contractors are now remodeling the old hall and have removed the roof, leaving the steel-barred cages exposed to the elements, and offenders who have had the experience of spending a showery night in such confinement have been willing to sign any number of pledges to gain their freedom. Two tramps, who had the experience of sitting up all night under umbrellas loaned by the police, expressed their preference for the ball and chain.

Through the managers of the Palisades Amusement Park and the Automobile Club of Hudson county, orphans of the various homes throughout Hudson County will be given their annual automobile ride and outing next Saturday afternoon. Fifty automobiles will visit the homes and carry the children to the Palisades Amusement Park, where the little ones will be treated to rides in the aeroplane coaster, tree top sleighs, automobile frolic, Wild West show, etc. After enjoying everything for "fun that's new under the sun" in the "Twentieth Century Garden of Eden," the management will provide a course dinner for the little visitors.

The Purist.

"What's the cause of all that awful rumpus in the New York Evening Post sanctum?"

"A couple of misplaced adverbs are trying to do up a split infinitive."—Cleveland Plain Dealer.

OUT OF THE HIGH RENT DISTRICT

YOUR CREDIT IS GOOD — DWYER & CO. — PAY THE DWYER WAY

FORMERLY OF THE FIRM OF J. W. GREENE & CO.
329-335 PLANE ST. 3 DOORS FROM MARKET ST. NEWARK.

OUR CHEAP RENT AND OTHER LOW EXPENSES SAVE YOU 25%--INVESTIGATE

As an Extra Incentive to Induce You to Investigate

We Are Giving This $7.50 Parlor Table Away

FREE

WITH EVERY $25 PURCHASE OR OVER

There is no reason why you should continue to contribute to the exorbitant expenses of the swell-front, high-rent district stores. All we ask is an opportunity to **"show you"**—a comparison will convince you, not only of our value-giving supremacy, but of the vastness of our stock, diversity of selections and excellency of the qualities, to say nothing of our

LIBERAL CREDIT SYSTEM

arranging the payments in small weekly or monthly amounts. Ask any of our hundreds of customers and they will tell you

IT'S EASY TO PAY THE DWYER WAY

Our Premium—The parlor table, as illustrated above, comes in quartered oak or mahogany—**it does not cost you one cent**—delivered to your home with a purchase of **furniture, carpets, rugs, etc.**, amounting to $25 or over, on which **we guarantee to save you one-fourth** of what you will pay in any other store. **Given to cash and credit customers alike.**

Costumers

A Special Sale

$1 Values

These nicely polished Costumers, just like illustration, come in oak or mahogany finished. They are fitted with six strong wood pegs or hangers and nicely turned feet—regular $1.00 value for only

49c

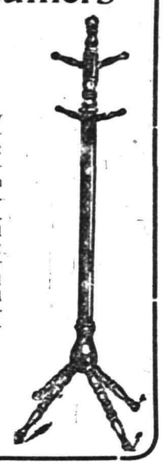

Sideboard

Regular $15 value. Built of solid oak, finely polished, fitted with large bevel French plate mirror—has three drawers and linen closet—our Out of the High Rent District price.... 7.98

Dining-Room Chairs

Substantially built of selected solid oak, very nicely polished, fitted with comfortable cane seat. Regular price $1.50; special, each,

79c

Not More Than Six to a Customer

Enameled Sliding Side Crib

REGULAR $5.00 VALUE

Just like the above illustration; substantially built, finished with double coat white enamel. Fitted with genuine **"Rust Proof"** woven wire springs. The safest and best crib on the market. Excellent $5.00 value. Our price only

2.98

SUMMER COMFORTS

are now in demand. We have a first class line at reasonable prices, **Oil Stoves and Ovens, Hammocks, Stone Water Coolers and Ice Cream Freezers.** Our line of **Housefurnishings** includes **Tinware, Enameled ware, Nickel Plated ware, Ranges, Wooden ware, Fruit Jars, Jelly Glasses, Jar Rubbers, etc.**

Our line of Cutlery is very complete and includes the famous **Gillette Safety Razor**, you should see it before going on your vacation.

Lawn Mowers—a few yet—also Hose for the lawn at

Gayle Hardware Co.

TEL. 398 FRONT ST. and PARK AVE.

COAL DEALERS.

June Prices
For
Best Lehigh Coal

Nut, Stove & Egg sizes, per ton - - - $6.00
C.O.D. discount, per ton - - 30c
Pea Coal, per ton - $5.00
C.O.D. discount, per ton - - 50c

This coal is of the best Lehigh grades, screened and free from slate; in free burning coal for the summer and hard coal for the winter.

You should place your order for coal at this time.

Rich'd Parrott, Jr.
686 South Second St.
Telephone Number 1569

JOS. HARRIGAN
OLD COMPANY'S LEHIGH COAL
929 South Avenue
Telephone 198.

TenEyck & Harris,
Dealers in
LEHIGH VALLEY COAL
Office: Rowley's Drug Store, 218 West Front Street. Telephone 549-w.

Coal I have on hand some very fine Hard and Medium Coal. All kept undersheds. Pea Coal. **Coal**
35 cents a ton reduction on cash orders
L. A. RHEAUME
148 East Fourth St. Telephone 80-W
Yard, 674 South Second St. Telephone 231

GEORGE O. STEVENS
747 West Front St.
R. L. CLINE
(Successor to C. H. Rugg & Co.)
Best Quality Lehigh Coal
Yard and office 430 West Third St. Tel. 73

TenEyck & Kelley
Successors to Keeley Co.
COAL
741 SOUTH AVE. Tel. 1155

Advertisements
-FOR-
New York Herald,
World, Times, Sun, Journal, Telegram, American, Brooklyn Eagle
—and—
Newark Evening News
Received at
The Daily Press
AT REGULAR OFFICE RATES.

FURNITURE.
Repaired and upholstered. Equal to new. Send a postal to
HARRISON, 140 CENTRAL AVE.,
Cabinet maker, Polisher, Mattress Maker.

E. B. Maynard's
Tonsorial Parlors. Electrical Massage for face and hair. First-class work. Children's Hair Cutting a specialty
Tel. No 758.
141 NORTH AVENUE.

L. Moraller & Son,
Watchmakers and Jewelers.
Watches, Clocks and Jewelry
Fine Watch and Clock Repairing a Specialty
219 Park Ave., Plainfield, N.J.

JOHN WIRTH
(Successor to Henry Liefke.)
BAKERY AND CONFECTIONERY
201-203 West Front St. Tel. 728
Orders delivered at short notice

HENRY WIERENGA
Residence 'Phone 517-J
Furniture, Freight, Baggage Express and Rigger
PIANO MOVING A SPECIALTY

Now is the time when you need a
STOVE
and you may as well buy a good stove at a very Low Price. We are selling Stoves—Good Stoves—at low prices.
KADESH & LEVINE,
18 Somerset St.

PAINTERS AND DECORATORS.

Take a Look in our Window and you will be convinced that the latest in interior work—Aerochrome Washable Wall Decoration—is very handsome and effective.

Woolston & Buckle
Painters and Decorators
143 NORTH AVENUE.

MOVING DAY
Are you moving? If so, you want the finest
WALL PAPERS
for your new home.
If you are a tenant, tell your landlord that you want to make your selection from our new and complete stock. The result will please you both.

Jas. C. Hansen
Dealer in WALL PAPERS, PAINTS, OILS GLASS, Etc.
141 East Front Street
TEL. 346 ESTIMATES FURNISHED

M. WARREN
PAINTER, DECORATOR and PAPERHANGER
85 SOMERSET ST.,
opposite Sangerbund Hall.

Special Notice!
For the month of May we will take orders for STYLISH SUITS from
$18.50 to $35.00.
No finer tailoring than ours, none so good for the price. We invite your inspection.
Rogoff, the Tailor,
110 West Second St.,
Next to Plainfield Theatre.

Vail
JEWELER AND OPTICIAN
103 Park Ave.,
calls your attention to his
Rimless Glasses.
They Look Good and You See Good.

JOS. F. BURKE
718 Monroe Ave. Tel. 145-R.
Successor to Mrs. John Brown
General Contractor and Grader
Cesspools and Vaults Cleaned
Satisfaction Guaranteed.
Positively the only oderless Excavator in the City.
Estimates cheerfully given.
Leave orders at
J. T. Vail's, North avenue., 'Phone 204.
Postoffice Box 718.
For prices address
FRANK BURKE, Manager.
825 W. Third St. Tel. 1306-W.

ICE 35 cents
Commencing April 1, I will deliver ice to families in Plainfield and North Plainfield at 35c per hundred. The quality is the finest natural ice ever cut and the service will be first-class. I solicit the patronage of Daily Press readers and others.
JOHN MORTON
Office 145 North Ave. 'Phone 1086
Residence, 53 Mountain Ave.
'Phone 454-J 3 22 tf

"That's Certainly Fine Coffee"
said one of our customers who uses our Mocha and Java Coffee. The Quality is High, but the Price is Low.
Prompt, Free Deliveries.
W. W. DUNN
THE PARK GROCER
Duer St. and Lincoln Pl

Hoagland's Express
FURNITURE MOVING VAN
Careful & Experienced Men
Office 205 Park Av. Tel. 833-w
Home Tel. 648-L.

ALEX. LUSARDI.
Foreign and Domestic Fruits, Choice Confectionery, Nuts, Cigars, etc.
211 W. Front St. Tel. 507-W.

New Jersey Central

Trains Leave Plainfield.

For New York—2.10, 3.41, 5.41, 5.36, 6.00, 6.27, 6.55, 7.25, 7.28, 7.45, 7.46, 7.55, 8.00, 8.11, 8.20, 8.26, 8.43, 9.29, 9.59, 10.55, 11.52 a. m., 12.00, 12.19, 12.42, 1.09, 1.27, 2.32, 2.44, 3.09, 3.50, 4.12, 4.33, 5.03, 6.29, 6.45, 7.09, 7.33, 8.27, 9.27, 9.40, 10.15, 10.36, 11.28 p. m. Sunday—2.10, 3.41, 5.41, 7.13, 7.58, 8.52, 9.24, 9.45, 10.32, 11.02 a. m., 12.40, 1.09, 1.24, 2.01, 2.41, 3.09, 3.24, 4.19, 5.41, 6.25, 6.48, 8.13, 8.27, 8.55, 9.42, 10.28, 10.36 p. m.

For Newark—5.36, 6.27, 6.55, 7.07, 7.28, 7.46, 8.11, 8.36, 8.43, 9.19, 9.59, 10.55, 12.00 a. m., 12.42, 1.27, 2.32, 3.09, 4.12, 4.43, 5.53, 6.29, 7.28, 8.27, 9.40 p. m. Sunday—7.23, 8.52, 9.34, 9.45, 10.32 a. m., 12.40, 1.24, 2.01, 2.41, 3.24, 4.29, 5.41, 6.48, 8.13, 9.42, 10.36 p. m.

For Easton, Bethlehem, Allentown and Mauch Chunk—11.23 p. m., 5.18, 8.17, 9.43 a. m., 2.00, 5.23, 5.46, (6.37 p. m., Easton only). Sundays—5.45 a. m., 1.58, 5.46, 7.05 p. m.

For Wilkesbarre and Scranton—5.18, 9.43 a. m., 5.46 p. m. Sundays—5.45 a. m., 5.46 p. m.

For Long Branch and Asbury Park, etc., 3.41, 7.46, 10.55 a. m., (1.27 Saturday only), 4.43, 5.53, 11.28 p. m. Sundays—3.37, 8.52 a. m., 3.24, 8.13 p. m.

For Lakewood and Atlantic City—3.41, 9.29 a. m., (12.42 Saturdays only), 1.27, 3.09, 3.50 p. m. Sundays—(7.23 Lakewood only), 9.45 a. m., 2.01 p. m.

For Philadelphia—7.13, 7.39, 8.45, 9.13, 10.43 a. m., 12.13, 12.42, 1.39, 2.14, 2.45, 5.13, 6.44, 7.43, 8.50, 9.46 p. m., 1.20 night. Sundays—5.45, 8.45, 9.53, 10.39, 10.43, 11.42 a. m., 12.42, 1.44, 2.45, 3.42, 4.55, 5.39, 6.44, 7.43, 8.50, 9.46 p. m., 11.25, 1.20 night.

For Baltimore and Washington. Daily—8.45, 10.43 a. m., 12.42, 2.45, 6.44, 7.43 p. m.

W. G. BESLER, Vice Pres. & Gen. Mgr. W. C. HOPE, Gen. Pass. Agt.

J. HIMMELFARB,
Ladies' Tailor and
Fashionable Dressmaker
Suits to order at very Low Prices for this month. Fit Guaranteed.
My Workmanship Speaks For Itself
309-311 NEW ST.
TELEPHONE 903-J.
Near Truell's Court

To Whom It May Concern.
This is to notify the Trade in general, Hotels, Saloons, etc., that D. Loprete, of Newark, N. J., the largest Bottle Dealer in the State, has opened a **Branch of his business at No. 40 Maple Avenue.**
Anyone having Bottles, Papers, Iron and Metals, etc., to dispose of, call No. 1055 Telephone, and same will be promptly attended to.
I have on hand all kinds of Bottles, new and second-hand.
Hotel Trade a Specialty.
Newark address, 189-203 Frelinghuysen Avenue.

J. C. FIELD, Jr.
Tel. 991-W. 411 Park Ave.
Fine Stationery, Sporting Goods and Photo Supplies.
Sub-Postoffice in store.
Let us do your developing and printing. The best photographic work may be spoiled by the indifference, inability or carelessness of the finishers. The years of experience and constant improving methods enables us to give our customers better results than they have ever had. We desire a fair comparison with others and so make the following exceptional offering.
FREE! Bring us one of your favorite negatives and we will print it without charge.

JOHN WINZENRIED'S
Storage Warehouse
816-818 WEST FRONT ST.
Separate Rooms—Clean and Dry
Furniture removed with care.
Residence 319 Lee place

A. H. ENANDER,
Sanitary Plumbing, Gas Fitting, Steam and Hot Water Heating.
Contractor for Sewer Connections.
125 WATCHUNG AVE.

IF YOU WANT ANY
RUSTIC SEATS
CALL UP
KEIDERLING
Phone 559-J

J. C. POPE & CO.,
INSURANCE AGENTS
116 N. Front St. Plainfield, N. J.

PARQUET & HARDWOOD FLOORS
Old Floors Refinished
GEO. E. WATT
150 North Ave. Tel. 333-w

PLAINFIELD WINDOW CLEANING CO.
H. MERSTRICH, Prop.
Stores, Offices, Private Residences, New Buildings, Cleaned, Scrubbed and Oiled. Office, 145 East Front Street Tel. 864-J.

McCULLOUGH'S STEAM MILL,
Steiner place North Plainfield, N. J.
R. H. McCULLOUGH Prop.
Sash Blinds Doors Mouldings, Scroll Sawing Turning etc.
Estimates cheerfully furnished

Kindling and Grate Wood.
Cedar Posts and Bean Poles. Prompt deliveries. Orders received at
89 SOMERSET STREET.
JOHN MOBUS,
P. O. Box 320. Telephone 19-F-42.

54-40 OR Fight

By Emerson Hough

Author of The Mississippi Bubble

Illustrations by Magnus G. Kettner

(Copyright, 1909, by Bobbs-Merrill Co.)

CHAPTER XXXII.

Pakenham's Price.

The happiest women, like nations, have no history.—George Eliot.

The apartment into which I hurriedly stepped I found to be a long and narrow hall, heavily draped. A door or so made off on the right-hand side, and a closed door also appeared at the farther end; but none invited me to enter, and I did not care to intrude. This situation did not please me, because I must perforce hear all that went on in the rooms which I had just left. I heard the thick voice of a man, apparently none the better for wine.

"My dear," it began. "I—" Some gesture must have warned him.

"God bless my soul!" he began again. "Who is here, then? What is wrong?"

"My father is here to-day," I heard her clear voice answer, "and, as you suggest, it might perhaps be better—"

"God bless my soul!" he repeated. "But, my dear, then I must go! To-night, then! Where is that other key? It would never do, you know—"

"No, Sir Richard, it would never do. Go, then!" spoke in a low and icy voice, hers, yet not hers. "Hasten!" I heard her half whisper. "I think perhaps my father—"

But it was my own footsteps they heard. This was something to which I could not be party. Yet, rapidly as I walked, her visitor was before me. I caught sight only of his portly back, as the street door closed behind him. She stood, her back against the door, her hand spread out against the wall, as though to keep me from passing.

I paused and looked at her, held by the horror in her eyes. She made no concealment, offered no apologies, and showed no shame. I repeat that it was only horror and sadness mingled which I saw on her face.

"Madam," I began. And again, "madam!" and then I turned away.

"You see," she said, sighing.

"Yes, I fear I see; but I wish I did not. Can I not—may I not be mistaken?"

"No, it is true. There is no mistake."

"What have you done? Why, why?"

"Did you not always credit me with being the good friend of Mr. Pakenham years ago—did not all the city? Well, then I was not; but I am, now! I was England's agent only—until last night. Monsieur, you have come too soon, too late, too late. Ah, my God! my God! Last night I gave at last that consent. He comes now to claim, to exact, to take—possession—of me . . . Ah, my God!"

"I cannot, of course, understand you madam. What is it? Tell me!"

"For three years England's minister besought me to be his, not England's property. It was not true, what the town thought. It was not true in the case either of Yturrio. Intrigue—yes—I loved it. I intrigued with England and Mexico both, because it was in my nature; but no more than that. No matter what I once was in Europe, I was not here—not, as I said, until last night. Ah, monsieur! Ah, monsieur!" Now her hands were beating together.

"But why then? Why then? What do you mean?" I demanded.

"Because no other way sufficed. All this winter, here, alone, I have planned and thought about other means. Nothing would do. There was but the one way. Now you see why I did not go to Mr. Calhoun, why I kept my presence here a secret."

"But you saw Elizabeth?"

"Yes, long ago. My friend, you have won! You both have won, and I have lost. She loves you, and is worthy of you. You are worthy of each other, yes. I saw I had lost; and I told you I would give you her—and Oregon! Well, then, that last was—hard." She choked. "That was—hard to do." She almost sobbed. "But I have—paid! Heart and soul . . . and body . . . I have . . . paid! Now, he comes . . . for . . . the price!"

"But then—but then!" I expostulated. "What does this mean, that I see here? There was no need for this. Had you no friends among us? Why, though it means war, I myself to-night would choke that beast Pakenham with my own hands!"

"No, you will not."

"But did I not hear him say there was a key—his key—to-night?"

"Yes, England once owned that key. Now, he does. Yes, it is true. Since yesterday. Now, he comes . . ."

"But, madam—ah, how could you so disappoint my belief in you?"

"Because"—she smiled bitterly—"in all great causes there are sacrifices."

"But no cause could warrant this."

"I was judge of that," was her response. "I saw her—Elizabeth—that girl. Then I saw what the future years meant for me. I tell you, I vowed with her that night when I thought you two were wedded. I did more. I vowed myself to a new and wider world that night. Now, I have lost it. After all, seeing I could not now be a woman and be happy, I—monsieur—I pass on to others, after this, not that torture of life, but that torturing principle of which we so often spoke. Yes, I, even as I am; because of this—this act—this sacrifice—I can win you for her. And I can win that wider America which you have coveted; which I covet for you—which I covet with you!"

I could do no more than remain silent, and allow her to explain what was not in the least apparent to me. After a time she went on.

TO BE CONTINUED

(B)

No Deposit--75c. a Week

$39.50 for This Popular High Grade WHITE SEWING MACHINE

(LIST PRICE $65.00)

An elegantly constructed machine, fitted with Drop Head Automatic Lift, and all up-to-date improvements; nickle-plated hand wheel, ball bearings; full set latest style steel attachments. Top and four swell front drawers of best quarter sawed golden oak

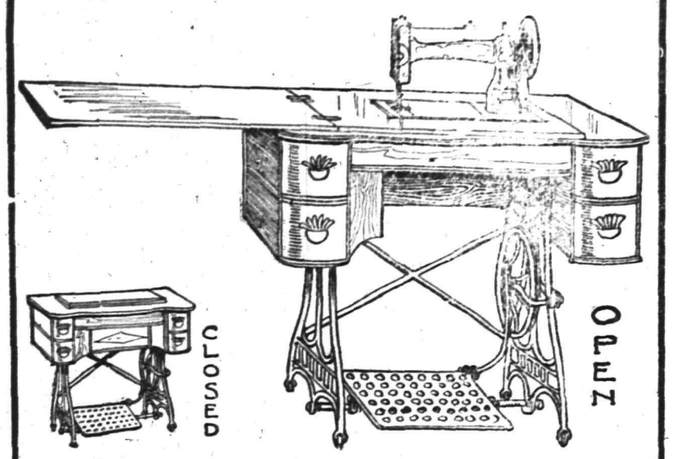

Free Demonstration on request.

An unheard of buying opportunity—look over every part see it operated, then order one sent home—we will trust you to pay 75c. a week—NO red tape, NO club plan, NO initiation fees; just say "charge it."

The "Old Reliable" Sewing Machine
$22 Up. No Deposit—75c. a Week

LOOK FOR OLD No 73 — THE OLD RELIABLE HOME FURNISHERS — COWPERTHWAIT AND VAN HORN CO. — 73-75 MARKET STREET — ESTAB. 1860 NEWARK N.J. — LOOK FOR THE TOWER

ALL PRICES MARKED IN PLAIN FIGURES

Plainfield Bottling Works

M. LATZKO, Prop.

U. S. Revenue Taxed Wholesale Liquor Dealer.

27 Somerset St., N. Plainfield. 5th District N.J.

Distributors for

Feigenspan Brew & Anhauser-Busch

A very large assortment, consisting of all grades of domestic as well as imported Rhine, Moselle, French, Spanish and Hungarian Wines and Brandies in bottles, as well as in casks always on hand.

The public is cordially invited to inspect this largest and best equipped establishment of its kind in this city.

All the necessary machines and apparatus for the bottling of beer and wine or liquor from a hygienical point are in use to provide the public with a thorough sanitary product.

All orders received will have prompt attention.

Goods forwarded through the entire State of New Jersey. Express charges prepaid by us. 5 17 1mo

Summer Suits For Men

A large variety of up-to-date models—in the new Greys, Browns or Mixed Effects, also Serges in plain or fancy weaves. Just the thing for this season of the year. Ranging in price from $10 to $20 We can surely suit your purse as well as your taste. How about your "STRAW?" Our line was never more complete. See our line of Shirts, Ties, Belts, Fancy Socks, Caps and Underwear.

Clothing to order.

WERNER'S Clothing House

206 WEST FRONT STREET

Putnam & De Graw

LARGE ASSORTMENT OF NEGLIGEE SHIRTS

"Lion" Brand Shirts at $1.00
"Sanspareil" Brand Shirts at $1.00
"Prospect" Brand Shirts at 50c
"Merion" Brand Shirts at 50c

1910 SPRING STYLES 1910

HAWES HATS $3.00 — STANDARD HATS $2.00 Made by Hawes

ALL HATS GUARANTEED

Jas. R. Blair — 119 Park Ave.

HOTELS.

HOTEL WALDORF

EAST FRONT STREET.
HENRY WINDHAM, Prop.

Gottfried Kruger's Extra Beer on draught. Imported Wines, Liquors and Cigars. Hotel accommodations and private Dining-Room.

G. J. WEINMAN CAFE

213 Park Ave., Tel. 524-J

HOTEL KENSINGTON

NORTH AVENUE
UNDER NEW MANAGEMENT
HOUSE THOROUGHFY RENOVATED
SUNDAY DINNER From 12:30 to 2 P.M. 50c

THE

Hotel IROQUOIS

Conducted on the European Plan
Park Ave. and Second St.

EDUCATIONAL.

Plainfield Business College & School of English

Students may enter at any time.
PROF. A. S. HERR, Prin. and Prop
Tel. 796-w. Woodhull & Martin Building.
SEND FOR BOOKLET.

THE STARR PIANO CO.
Established 1872.
Branch Factory Office.
CHAS. M. SUHR, Mgr.
614 East 6th St., Plainfield. N. J.

DRUGGISTS.

WE ASSUME THE RISK

There is no promise exacted or formality expected when you accept our offer of money back for the asking, if REXALL HAIR TONIC fails to give you satisfaction. Put us to the test today. We will assume all risk. TWO SIZES 50c and $1.00

MILLER'S PHARMACY
Park Ave. and Fourth St. Tel 208.

Hodge's Pharmacy.

Y. M. C. A. Building.
BELLE MEAD SWEETS.
Tel. 62

Health Is Wealth

Various boards of health, government inspectors and sanitariums everywhere urge the use of manufactured ICE.

Why? BECAUSE it is pure. We manufacture the purest Ice that can be produced and sell no other. PRICES REASONABLE.

CRYSTAL ICE Co.
MacDONALD & IVAMY,
Exclusive Handlers.
307 Arlington Ave., 'Phone 1023

For $1.50

per month we will clean and press 4 suits and one overcoat. Call for them and deliver the same. Payable $1.50 per month.

Repairing and altering neatly done
Suits to order $20 and up.

Howard W. Cobbs

(Successor to Leslie M. Cobbs.)
146 E. 5TH St. 'Phone 461-L
near Woman's Exchange.

SMALLEY BROS.

147 North Avenue.

BUTCHERS

CHOICE MEATS.
GAME IN SEASON.
ROASTING AND BROILING
CHICKENS A SPECIALTY
Orders called for and delivered.
Telephone 83-A.

William H. Pope, ELECTRICIAN.

All kinds of Electrical Work done at Reasonable Prices
116 NORTH AVENUE.

Lincoln Market Frank Neidig Proprietor
94 Somerset St. Tele. 781
CHOICE MEATS, FISH AND VEGETABLES.
Heinz's Sauer Kraut

KODAKS

Complete line of Photo Supplies.
Printing and Developing
At Doane's 115 Park Ave.

Gray's Express

The quickest and most efficient service in the city.
212 Muhlenberg Place.
Tel. 357-R. 5 17 1m

Keep the Family Together

IN the nature of things the young people marry and move away. They should not only have telephone service in their own homes, but should see to it that there are telephones in the homes of the parents. Remember that the old folks get lonesome. Think of the pleasure a daily conversation with their children will bring them. Don't let the hurry of life crowd from your mind the thoughts of those who have done so much for you.

Older people are less apt to install telephone service because it was not a convenience of their day and they are not eager to take up modern methods. Could you do a more unselfish act than install a telephone for the old folks so that intimate relations between your house and theirs may exist?

Remember, too, that every Bell Telephone is a Long Distance station.

Have you a Telephone?

NEW YORK TELEPHONE CO.

Every Bell Telephone is the Centre of the System.

Telephone 5500—Market—Five Five Hundred.

L. S. Plaut & Co.

"BEE HIVE." New Jersey's Shopping Centre. NEWARK.

Cloth Suits
That Are Selling Very Cheap

Every cloth suit in the stock at a reduced price, and many of them at about one-half original prices. Every suit bought for this season's business and many of them not in stock two weeks. Navy, black, gray, tan, leather, wisteria, olive and other colors; finest serges and worsteds, models to suit all.

Sizes for Women, Misses and the Junior Girls.

Those that were $22.50 to $25.00 — $15.00
Those that were $30.00 to $35.00 — $20.00
Those that were $37.50 to $45.00 — $25.00

$8.50 Lingerie Dresses $5.50—A pretty but inexpensive dress; belted or panel fronts, fine imported batiste. One model especially pleasing is belted, with wide flounce of wide and narrow tucks and lace insertings. Very pretty yoke of fine Val. lace and wide insertings. Panel from belt of wide embroidered batiste.

$11.50 Tailored Suits $8.50—An all white linen strapped model; 36-in. coat; French back, side pleated skirt. We do not inflate values and when we claim "regular worth" you will discover our claim is right. This suit is really worth $11.50 and our price is only $8.50. We have seen suits no better sold at $15.00. Conditions of purchase make this offer possible here.

The Auto and Tourist Dust Coats

Pure linen, of medium or heavy weight, made into coats that possess that snap and style to appeal to women of good taste. They're made plain or with contrasting collar inlaid. Coats are either semi-fitting or full box; are fastened high at neck or with the regular notch collar. Prices $3.00, $3.98, $5.00, $8.50, $10.00.

707 TO 721 BROAD ST. NEWARK.

ALL MAIL ORDERS PROMPTLY FILLED.

All Plainfield-Elizabeth Trolley Cars pass our door. Wagon delivery to Plainfield and vicinity daily. No Branch Stores.

Best Quality Ice 35c a hundred

We Are Selling the BEST ICE at the LOWEST PRICES

Special Prices will be given to large consumers on application.

Plainfield Ice & Supply Co.

ICE, COAL, LUMBER, MASONS' MATERIALS, Etc.
222 MADISON AVE. Tel. 1040 and 1041

GO TO

MOORE & SCHEELEIN MARKET

for Fresh Jersey Meats and Poultry; also Fresh Jersey Vegetables. Extra Low Prices for Cash.

104 North Av., cor. Park. Tel. 463-R

R&G CORSETS

Better than ever.

KATIE BERKO PLACED ON TRIAL FOR MURDER.

New Brunswick, June 8.—The trial of Katie Berko on a charge of manslaughter in having killed her infant child at Perth Amboy, was resumed before Judge Lyon and a jury yesterday morning. The State completed its case Monday, the claim being that the young woman who was a maid at the Packer House at Perth Amboy threw the child into the furnace at the hotel.

Chauncey Ward, fireman at the hotel, told of finding the child's body in the furnace. Miss Julia Hidock, who slept with the defendant, also testified as to the girl's actions. Coroner Fred Garretson and Dr. Edgar Carroll were also called, the latter testifying that the baby was, in his opinion, alive when placed in the furnace, although on cross-examination it was brought out that there was an absence of blood in the heart, which might have been caused by death from hemorrhage.

HEALTH BOARD AGAINST LIME TO PURIFY WATER.

Trenton, June 8.—In support of the report of Health Officer Dr. Alton S. Fell, the local Board of Health Monday night adopted a resolution introduced by Commissioner Francis B. Lee, protesting against the use of the chloride of lime process or other germicide methods of purifying drinking water.

Dr. Fell referred to State Health Commissioner Dr. Samuel G. Dixon, who decries the value of germicides, and declares the growth of Bright's disease may be traced to the practise. The decomposition of matter in water may develop powerful poisons that will enter the body. Dr. Fell said it had never been proven Deleware river water had caused typhoid, and while the lime treatment was cheap, it might be expensive in the end.

The floral boat set adrift by Trenton G. A. R. veterans on Memorial Day came ashore at Fifteenth street, Ocean City, Sunday night and will be taken to sea by veterans of the resort.

WALKS

We Construct Them
Trap Rock, Cement
Experience

R. G. BUSH

Tel. Con. 743-5 South Ave

ESTATE OF Oliver R. King, deceased. Pursuant to the order of George T. Parrot, Surrogate of the County of Union, made on the application of the undersigned, executors of said deceased, notice is hereby given to the creditors of said deceased to exhibit to the subscribers under oath or affirmation their claims or demands against the estate of said deceased within nine months from the twenty-sixth day of March, 1910, or they will be forever barred from prosecuting or recovering the same against the subscribers.

HENRY VAIL CONDICT,
WALTER H. CONDICT,
Executors.

Fees $11.10. 3 30 9 w

John Lo Presti's

405 Watchung Avenue.

Come and try our Home-made Ice Cream, delivered to any part of the city.

Fruit and Confectionery.
Cigars and Tobacco.
'Phone 404-J.

Central R. R. News Stands.

You can get it at the C. R. R. News Stands, both depots. Plainfield Daily Press and Elizabeth Journal, on sale at both stands. Philadelphia Morning, Evening and Sunday Papers. Largest assortment of Magazines and Weekly Papers in the city. Back numbers procured. Brooklyn Papers, English Publications. Daily and Sunday Papers delivered. Orders left at stand receive prompt attention. Open Sundays.

JUST EIGHT YEARS OLD

June 4th, 1902 - - - - - - - June 4th, 1910

Deposits over $2,800,000.00

There's a reason for this rapid growth. It is

ABSOLUTE SAFETY
COURTEOUS TREATMENT
PROMPT & EFFICIENT SERVICE

that depositors want and they know that they get it here. You are invited to join the thousands who are now numbered among our depositors and participate in our success.

THE PLAINFIELD TRUST COMPANY

The bank that pays four per cent.

Every Day the Crowds Get Bigger at the Exhibit of the

CHALMERS

"30" and "Forty"

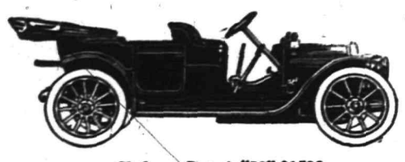

Chalmers-Detroit "30" $1500
Touring Car Inside-Driving Coupe Limousine
Pony Tonneau Roadster

On the Radiator

EVERYONE wants to see the famous "Bluebird" Stock Racer and hear Lorimer tell how he won his great victories.

Everyone wants to see the "cut-out" Chassis of the Chalmers, all lighted up and run by a motor so every working part can be seen in actual motion.

Everyone wants to see a Chalmers "30" at $1500 and "Forty" at $2750—the greatest value in the world. The cars that win races just to show they can go; that win endurance tests just to prove their power; that climb hills as if they liked to, but are sold just as all-round cars for everyday use.

Come if you want to learn all about motor cars. Come and see the educational exhibit which caught the interest of 100,000 people in New York City.

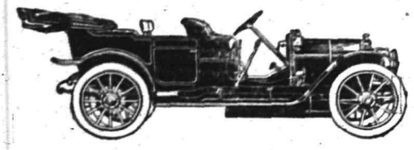

Chalmers-Detroit "Forty," $2750
Touring Car Pony Tonneau Roadster

Andrew C. Thompson Auto Co.,
413-421 Park Ave. 'PHONE 1510

SUPERIOR STORAGE FACILITIES

for Silverware or Valuable Packages and

Ample Accommodation

for Large Boxes, Trunks, Chests and Cases may be found here with reasonable charges.

SAFE DEPOSIT BOXES ALSO

For persons planning a trip abroad we issue

Travellers' Cheques

CITY NATIONAL BANK

Mrs. James Brand, formerly of West Third street, has removed to Netuchen. For the past year she has been living at Dunellen.

Lee Lorimer, the well-known Chalmers driver, is one of the attractions in the exhibit of Andrew C. Thompson Auto Co. Lorimer was talking last night about his racing experiences, and some of the things people ask him about them.

"A lady approached me recently," said Lorimer, "and asked me if that Bluebird '30' was really a racing car. I told her it was. 'And is it just the same as all the other Chalmers '30's' she asked. I told her 'yes.' 'Well,' she said, 'maybe you are telling me the truth, but I never saw a regular Chalmers touring car go as fast as you say that car has been driven in races.'

"I was so astonished for a moment that I couldn't speak. When I finally discovered what she was driving at, I said to her, very probably you never have seen a Chalmers touring car go as fast as this car has been driven, but certainly you would not want us all to be arrested for breaking the speed laws, would you? She went away apparently convinced that I was poking fun at her. This is the attitude of most people who see the little 'Bluebird.' Unless they have actually seen the little car in a race they think that we must be fooling them when we say it is the same car as our regular stock model, except with a different body."

LATE MISSION WORKER HAD SOLD JERSEY HOME.

Westfield, June 8.—It was only a few months ago that Rev. Robert Craig, who died at Ottawa, Ontario, Monday, sold his home here and with his wife and daughter went to live with his uncle, John McKellar, at Ottawa.

Mr. Craig was a Canadian by birth. When his health failed in the East he went to Arizona and took a pastorate there. He improved so much in health, and was recognized as so valuable a worker, that he was engaged as synodical missionary by the Prsebyterian Board of Home Missions, with Arizona and New Mexico as his field.

After a few years he was brought to New York and made one of the associate secretaries of the home board, with especial charge of the school work. In connection with this he was also overseer of the educational work of the Woman's Board of Home Missions.

Some time ago he went to Alaska to visit the mission schools there. As told he suffered shipwreck, and his health was undermined by the shock and the expos.

Since his return he had been for a portion of the time at his home in Westfield and part at a sanitarium.

STATE A. O. H. WILL CONVENE IN PATTERSON.

The biennial State convention of the Ancient Order of Hibernians will be held in St. Joseph's School Hall, Paterson, Tuesday, August 30. The county organization is making extensive plans for entertaining the 1,500 delegates who are expected to attend. Dean William McNulty and Mayor McBride, of Paterson, the latter a member of the order, will make the principal addresses.

A meeting of the Passaic county association was held last night in Emerald hall when plans of entertainment were discussed. The headquarters of the State association will be in the Broadway Hotel, where the banquet in the evening will be served. The St. Joseph's School hall will be reserved for business sessions of the convention.

The convention will open with a solemn high mass in St. Joseph's church, Paterson, to which most of the priests of the county are expected to attend. The Ladies' Auxiliary will assist in entertaining the guests. The State convention entertainment committee is as follows: Richard McGinn, president; James Coyle, vice-president; Harry McDonough, recording secretary; Thomas Brady, treasurer; Robert McBride and James Coffey.

Philadelphia's Best Paper.

When a daily newspaper numbers among its readers tens of thousands who dwell in communities remote from the place of its publication there is prima facie evidence that narrow local interests play but a comparatively small part in the scheme of its existence. The strong following of "The Philadelphia Record" outside of Philadelphia, in Pennsylvania, New Jersey, Delaware and Maryland, is a case in point. The out of town subscribers of "The Record" do not read it in preference to other city dailies solely to find out what is going on in Philadelphia. Their favor has been won and held by its special appeal to their likings and requirements in other directions.

BURSCHER REGISTERS A 250 SCORE.

Rolling scores of 443 and 430 Burscher and Schaub captured the odd game in the two-man tourney at Campbell's alleys last night and with their mark of 443 set a new high score for the tourney.

Kiely and Stout, who have the championship of the tourney won, were the victims. The scores:

Burscher	223	250	157
Schaub	220	180	182
	443	430	339
Stout	190	200	171
Kiely	182	173	211
	372	373	385
Burscher	193	196	156
Schaub	194	177	246
	387	373	402
Stout	184	160	204
Kiely	179	168	213
	363	328	417

Radin and Britton forfeited.

LOCAL ATHLETES IN STATE Y. M. C. A. MEET.

George Linke and F. B. Newell, two stars in the Y. M. C. A. squad of athletes, are entered in the annual State Y. M. C. A. meet which will be held at East Orange Oval on Saturday afternoon. Linke will compete in the 100 yard dash and 220 yard run and Newell will strive for honors in the high jump and pole vault. Physical Director George L. Listman is down on the program as one of the timers.

The entry list which closed yesterday contains the names of 150 athletes. The associations that will be represented in the meet are Plainfield, Orange, Newark, Paterson, Asbury Park, Elizabeth, Madison, Ridgewood, Red Bank and Montclair. Eleven events are carded for the program.

SOUTH PLAINFIELDS ARE AFTER GAMES.

The South Plainfield B. B. C. has several open dates for games with first class teams in this vicinity. Games can be ararnged from June 26 to July 4 inclusive, by addressing P. A. McDonough, manager, South Plainfield.

The "Southerners" are playing a gilt-edged brand of ball this season. For next Sunday the attraction will be the Ford Field Club. The latter nine bears an excellent reputation and a hard game is anticipated.

SINGER CO. TO CUT $30,000,000 MELON

The Singer Manufacturing Company will distribute a $30,000,000 stock dividend at the meeting of the stockholders called for June 16 in Elizabeth. This is one of the biggest "melon cuttings" that the country has known in a long time.

The stock of the Singer company was quoted Saturday, before announcement of the distribution, at $562 a share, which is not far behind Standard Oil, quoted Saturday at $623 a share. With the news of the distribution of $30,000,000 to stockholders the shares will likely surpass those of the Rockefeller trust.

The company has at the present time a surplus of more than $30,000,000, but the directors, while believing that the stockholders should share in the increased profits, desire to retain the surplus as working capital. Hence the stock divend. The par value of the Singer stock is $100.

The meeting of the stockholders June 16 will authorize an increase in the capital stock of the company from $30,000,000 to $60,000,000. From this increase the stock dividend of $30,000,000 will be declared.

CHRISTIAN FIELD.

F. A. Holtzhausen will give a talk at Warren chapel at 8 o'clock tonight on "Martin Luther and His Life." The public is invited.

The regular monthly meeting and social of the Men's Association of the Church of the Heavenly Rest will be held tomorrow night at the parish house. Final arrangements will be completed for the all-day fete that is being planned for Saturday, June 25.

—Automobile to hire by day or hour. Telephone 775. 6 11 tf

—Frank Hedden handled the 155 carriages at the Koons-Probasco wedding at the Crescent Avenue Presbyterian church, last night, in his usual satisfactory and efficient manner.

Don't Fail to go to the DOG SHOW at the Horse Show Grounds SATURDAY JUNE 11th

DOG SHOW

10 A. M. to 6 P. M. All the Great Prize Winners of the Day.

LaVere's Band

Luncheon on the Grounds

Admission, Adults - 50c
Children, under 12 - 25c

Tickets on Sale at Rowley's, Randolph's, Cadmus', Hodge's, Armstrong's, Hall's and Miller's Drug Stores. 6 8 3

AMUSEMENTS.

NEXT DOOR

The Modern Three-Act Comedy

Presented under the auspices of the Leal's School Athletic Association,

THE PARK CLUB

Tuesday, June 14

8:30 o'clock.

Tickets on sale at L. W. Randolph's Pharmacy and M. Estil, stationer. Tickets—one dollar.

ANNUAL CONCERT
PLAINFIELD HIGH SCHOOL
Saturday Evening, June 11, 1910,
8:15, under the direction of
Charles L. Lewis.
The Choral Cantata
"The Wreck of the Hesperus"
By Charles Anderton.
Second Act of the greatest of satirical comic operas
"THE MIKADO"
By Gilbert & Sullivan.
Mrs. George Milton Sellick, of New York, the well known Soprano.
Tickets, reserved.....50 Cents.
On sale after 4 p. m. Wednesday, June 8, at Miller's Drug Store, Park avenue and Fourth street. 6 8 3

—Try a Press want ad. They pay

AMUSEMENTS.

PROCTOR'S

VAUDEVILLE THEATRE.

Two Complete Vaudeville Co.'s
Change Each Week, Monday and Thursday.
Select Vaudeville Acts.

Sullivan & Blake, sketch, "The Favorite;" The Two Trents, Roller Skaters; Ed. and Mae Shaw, skit, "The Messenger Boy and the Maid;" Leslie Thurston, Queen of the Xylophone.

New Jersey Central

DELIGHTFUL EXCURSIONS

EVERY SUNDAY

$1 Lake Hopatcong $1

Children 50c.

Special Train leaves Plainfield Sundays at 9.50 a. m. 6 12 w f

—E. B. Maynard, the North avenue barber, has had installed in his shop an instantaneous up-to-date hot water gas heater. The apparatus was installed by the Public Service Corporation.

Scheuer's Bargains

For Thursday, Friday and Saturday

Scheuer's Best XXXX Minnesota Patent Flour, 24½ Bag 85c; per Barrel - - - $6.45

Evaporated Milk, Gold Crown Brand, three tall 10c cans 25c	Post Toasties Breakfast Cereal, a package 9c	Postum Cereal Coffee, 25c size, a pkg. 21c	Crystalized Ginger, 25c size, a tin 20c	Kirkman Borax Soap Powder, 20c size, 4-lb. pkg. 17c	Preserved Fruits, Oak Orchard Brand, 25c kind, a bottle 18c
Borden's Malted Milk, a bottle 38c	Italian Pure Olive Oil, ½-gal. tin 1.45	Powell's Chocolate Covered Crackers, worth 25c lb., a lb. 18c	Powell's Chocolate Creams, a lb. 15c	Large Queen Olives, Full Quart Mason Jar 25c	California Ripe Olives, a can 23c
Swift's Pride Laundry Soap, ten 5c cakes 34c	Swift's Pride Cleanser, 10c kind, a tin 7c	Vineland Grape Juice, 15c size, a bottle 10c, per dozen 1.00	Porcella, for Cleaning Enamelware, 10c size, a pkg. 6c	Toilet Paper, 3 5c rolls 10c	Pyle's Sopade makes Hardest Water Soft, a pkg. 5c
White Rolled Oats, 6-lb. bag 21c	Fresh Ground Hominy, 6-lb. bag 19c	Choice Japan Rice, a lb. 5c, 6 lbs. 25c	National Biscuit Co. Uneeda Biscuits, a package 4c	Duffy's Apple Juice, 25c size, a bottle 20c	Royal Glue, 10c size, a bottle 6c
20 Stamps with 3 Large Rolls Toilet Paper 25c	20 Stamps with Pint Bottle Welsh Grape Juice 25c	Large Box Silver Star Stove Polish 15 Stamps with 15c	10 Stamps with 2-lb. package Baby Brand Oatmeal 10c	10 Stamps with Large Bottle Harris' Witch Hazel 25c	10 Stamps with 1-lb. package Flake Camphor 10c

EXTRA SPECIAL—Fancy New Florida Potatoes, 6 qt. pony basket 27c, ½ bushel basket 55c

New York State Potatoes, ½ bushel basket 35c	Choice Large Messina Lemons, a dozen 20c	Fresh Jersey Rhubarb, 3 bunches 10c	Fresh Jersey Beets, a bunch 8c	Fancy Large Heads Lettuce each 5c	Fancy Juicy Florida Grape Fruit, 2 for 25c
Fresh Jersey Spinach, ½ peck 10c	Fresh Jersey Beet Tops, ½ peck 10c	Fresh Jersey Asparagus, a bunch 20c 25c 30c	Spring Onions, 2 bunches 5c	Choice Hothouse Cucumbers, each 5c	White Turnips, a bunch 4c

10 S&H Stamps with

3-lb. box Starch.....20c
Large Bottle Blue.....10c
1 box Ball Blue.....10c
1 box Allen's Talc. Powder...10c
1 box Allen's Tooth Powder..10c
1 package Macaronni.....10c
1 package Spaghetti.....10c
1 bottle Vanilla.....15c
1 bottle Lemon Extract.....15c
1 can Black Jack Stove Polish 10c
1 can Liquid Enameline.....10c
7-lb. bag Salt.....10c
1 package Parlor Matches....12c
1 bottle Ammonia.....10c

IMPORTED AND DOMESTIC CHEESE.

Full Cream Cheese, lb.....22c
Neufchatel Cheese..... 5c
Pimento Cream Cheese.....10c
Cream Cheese.....10c
Snappy Cheese.....10c
Limburger Cheese, lb.....20c
Muenster Cheese, lb.....24c
Imported Swiss, lb.....34c
Roquefort Cheese, lb.....42c
Holland Edam Cheese, ea...$1.10
Pineapple Cheese, each.....42c
Camebert Cheese.... 30c

Salt Mackerel, each....5c and 8c
Soused Mackerel, a can.....18c
Burnham Clam Chowder, can 17c
Alaska Salmon, can.....15c
Clover Leaf Salmon, 1-lb can 22c
Schrimp, a can.....12c and 22c
Holland Herring, a keg.....88c
Fish Ball in boullion.....18c
Deviled Crab Meat, a can....22c
Anchovies spiced, a keg.....25c
Lobster, per can....25c and 45c

Extra S&H Stamps

100 S. & H. Stamps with 1-lb can Scheuer's Baking Powder 45c
100 Stamps with 1 lb 60c Tea.
70 Stamps with 1 lb 50c Tea.
30 Stamps with 1 lb 35c Tea.
30 Stamps with 1 lb 32c Coffee.
30 Stamps with 1 lb 29c Coffee.
20 Stamps with 1 lb 27c Coffee.
20 Stamps with 1 lb 23c Coffee.
10 Stamps with 1 lb 18c Coffee.
10 Stamps with ¼ lb 50c Tea.

JUNE NINTH.

1792—John Howard Payne, dramatist and author of "Home, Sweet Home," born; died 1852.

THE DAILY PRESS.

THE WEATHER.

Showers tonight and Friday, light to moderate east and southeast winds.
Maximum, 79; minimum, 47.

Established May 10, 1887. PLAINFIELD, NEW JERSEY, THURSDAY, JUNE 9, 1910. Two Cents a Copy—$5 a Year.

EXPERIENCES IN ARMY

During His 12 Years Service, Mac Donald Had Some Exciting Times.

HAS SIXTEEN BULLET WOUNDS.

Because of Injuries Received He Was Retired and Will Get a Pension in all Probability.

Bronzed almost to a coppery hue by exposure to tropical suns and the piercing blasts of Alaskan winds, Martin B. MacDonald, a native Plainfielder, returned to the city yesterday after an absence of twelve years during which time he served Uncle Sam as a member of the Thirty-second, regular, light artillery. The narration of some of the stirring adventures he encountered during his long term resembles stories by Harding Davis, Jack London and other writers of vigorous fiction. Mr. MacDonald's soldiering was mostly in Cuba and the Philippines with odd stays at Fort Sill, Alaska; the Presido, San Francisco, and Monterey, Cal. As a side experience to army life he was caught in the Frisco earthquake and carries sixteen bullet wounds as mementoes of Cuban and Filipino marksmanship. Because of injuries he was retired from service last April and the authorities at Washington are considering his application for a pension.

MacDonald is the son of John MacDonald, who lived for many years on Mountain avenue and later on Terrill road, but who now resides in Garwood. He first enlisted on May 23, 1898, at Fort Slocum, New York, and was sent to Cuba. His regiment was in the thickest of several of the hardest-fought battles of the Spanish-American war but the Plainfielder emerged with only two flesh wounds caused by bullets and a bad barbedwire tear received in a charge on a barricade. When peace was declared he was transferred to Fort Sill and had just gotten accustomed to the Alaskan climate conditions and dreariness when his regiment was sent to the Philippines. There he remained for six years and the fact that he is alive today is due more to good luck than management.

During his service in these possessions MacDonald underwent all the sufferings and privations that make war exactly what General Sherman said it was. Weary marches on half ration, sleeping on the rain soaked ground and tortures by huge gnats and biting flies were mere bagatelles. The men were kept too busy dodging the enemies' bullets and tropical fever germs to give anything else any more than passing consideration. On one occasion the Thirty-second was inveigled into a swamp where the men sank to their arm-pits and were then subjected to a merciless storm of leaden missiles. Scores pitched forward and sank beenath the surface of the black mud. MacDonald was one of the more fortunate ones to be extricated alive.

While the swamp held him prisoner he was hit by bullets six times and was more dead than alive when removed to the hospital tent. MacDonald is now minus a couple of ribs on the left side where the surgeons did a lot of patching up.

Finishing his second enlistment in 1906, he decided that he had had enough of the fighting game and made up his mind to return home. A transport took him to San Francisco, where he bought a ticket for New York intending to start two days later. His plans went hilter-skelter the next morning as the big earthquake demolished the hotel he was in and turned him into the debris-laden street sans clothing, sans money and sans ticket. He figured the best way to get food and lodging was to re-enlist and the thought was as good as the deed. He made application at the Presido, was quickly accepted and a few hours later was doing picket duty in the streets of the stricken city.

When order was restored from chaos in San Francisco, the Plainfielder was sent back to the Philippines and there he remained until shortly before his discharge early in the present spring. Part of his last days as a soldier were passed in southern California and it gave him an excellent opportunity to observe the workings of the "yellow peril," of which Eastern people hear a great deal, but know very little.

MacDonald declares that one-fourth of the working population along the Pacific coast is Japanese and Chinese and that they are invading every branch of business and labor. He pays tribute to the Japs by asserting they are the smartest race in the world, but declares that their aptitude is what is going to hasten an open breach between

(Continued on page 4.)

WOMEN USHERS AT PROCTOR'S THEATRE

Proctor & Sanderson, proprietors of Proctor's theatre on West Front street, are planning an innovation at the popular house by the introduction of women ushers, replacing the young men who held these positions. While the change will be new in this city, it has been in vogue in many of the New York amusement places for some time.

In speaking of the change today, Mr. Sanderson said that he was especially anxious to caterer to the women and children at his theatre and for the purpose of assuring them that they would receive every attention, he had decided to engage women ushers. Great care will be exercised in the selection of women for the positions, the object being to maintain the high standard established at this house.

H. C. KREBS ADDRESSED WARREN TWP. GRADUATES

The commencement exercises of the public schools of Warren township were held at the Mt. Bethel church last night, being largely attended by children, parents and friends. The principal address of the evening was delivered by Superintendent H. C. Krebs, of the borough schools, who spoke on the topic, "Education." He said that it was the duty of the parents to give their children all that was possible during the early days of the children, emphasizing it as a valuable asset. Edmund E. Sage, president of the Board of Education, also made an address.

The program was as follows:

Invocation, Rev. Peter Gibb; recitation, "Lady Wentworth," Sarah Elizabeth Bornmann; class history, Martha Elizabeth Betzold; oration, "Speech of Regulus," Walter Jacob Koechlein; recitation, "A Second Trial," Bertha Edna Kirch; presentation, Kathryn Nettleship Reed; recitation, "And Old Sweetheart of Mine," Lillian Henrietta Williams; class statistics, Lois Eidah Appell Peck; essay, "Effect of Railroads," Erik Walberg; recitation, "The Last Hymn," Edith Louise Cooper; censor, Janes Sides; oration, Andrew Haye; president's address, John Edward Betpold; presentation of diplomas, Prof. H. C. Krebs; address, Edmund E. Sage; address, Prof. H. C. Krebs; class song, class '10; benediction, Rev. Peter Gibbs.

The graduates and their addresses are as follows:

Mt. Bethel, Erich Walberg, Andrew Haye; Mountain View, John Betzold, Martha Betzold; Warrenville, Sarah Bornmann, Kathryn Reed, Edith Cooper, Lillian Williams; Springdale, Janes Sides, Walter Koechlein, Bertha Kirch; South Stirling, Lois Peck.

HIGH SCHOOL PUPILS TO PRESENT COMIC OPERA.

The annual concert of the Plainfield High School will be held at the Plainfield High School auditorium on Saturday night, under the direction of Charles Lewis, the music teacher. This entertainment will surpass any that has ever been given in former years by the pupils. The feature of the evening will be the presentation of the second act of Gilbert and Sulivan's comic opera "The Mikado."

The pupils who are taking parts have witnessed the opera as now being presented in New York, and under the coaching of Mr. Lewis and Mr. Howe they will present something pleasing for their audience. Besides this, the whole school will render the choral cantata, "The Wreck of the Hesperus," by Charles Anderson and H. W. Longfellow. Mrs. George Milton Sellick, of New York, will sing several soprano selections. The cast of "The Mikado has already been published.

Foresters to Entertain.

Court Plainfield, No. 1144, Independent Order Foresters, is making arrangements for a fine entertainment to be held at Knights of Columbus Hall, tomorrow night. The committee is comprised of John P. Cline, chairman; Frederick Breem, Louis Feiring, John F. Casey, F. Winbenreid and no efforts are being spared to make the affair one of the best in the history of the court. This will mark the return of the court to its former meeting place.

Congregational S. S. Sociable.

Tomorrow evening a sociable will be given to the members of the Congregational Sunday school celebrating the close of the new membership contest.

VICTORY FOR BORO HIGH

Plainfield High Team Goes Down in Defeat in the Second Game.

THE SCORE THREE TO NOTHING.

Each Nine Has Won a Game and the Deciding Contest Will Take Place Next Week Probably.

The P. H. S. baseball team went down in defeat yesterday afternoon before the superior playing of the North Plainfield High School aggregation. The game was played on Hyde Field, in the borough, and was the most exciting of the season. The final score was 3 to 0, it being a clean shut-out for the city boys. The victory filled the borough lads with glee and they celebrated last night in enthusiastic fashion.

All the scoring was done in the fifth inning, when N. P. H. S. put three tallies over the plate in clever fashion. Stine reached first on a single, followed by Adams, who got a pass. C. Smith then hit a bounder to Terry, the opposing pitcher, who fumbled, allowing Smith to fill the bases. Percy Bailey then knocked a high fly, allowing Stine to score the first run. Some more fumbling by Terry, who seemed dazed by the playing of his opponents, allowed Adams to come home and Smith soon followed with the third run. That ended the scoring.

P. H. S. seemed to lose its grip after that and although they succeeded in shutting out the borough boys during the rest of the contest they were unable to solve the mysterious curves of Smith and could not score. During the fifth inning, Umpire George was hit in the stomach with the ball and a brief intermission was sufficient to allow Terry to steady himself.

Rooters for both teams were out in large numbers and enlivened the game considerably. After the fifth inning it was all N. P. H. S. although the P. H. S. supporters did their best to cheer the team on to victory.

This gives each team a victory and arrangements are now being made for the third and deciding contest which will probably be played early next week. The score:

N. P. H. S.

	R.	H.	PO.	A.	E.
Pierson Bailey, 1b	0	0	11	0	0
C. Smith, p	1	2	0	2	0
Percy Bailey, ss	0	1	0	3	1
Conroy, 3b	0	1	2	2	0
Taylor, 2b	0	0	1	2	2
H. Smith, lf	0	0	3	0	0
Dunning, rf	0	1	2	0	1
Stine, c	1	1	7	0	0
Adams, cf	1	0	1	0	0
Totals	3	6	27	9	4

P. H. S.

	R.	H.	PO.	A.	E.
Riffert, rf	0	0	0	0	0
Zerega, ss	0	1	2	1	0
Lidgate, c	0	0	11	0	0
Nash, 1b	0	1	6	0	0
Van Zandt, 3b	0	0	3	2	0
Runyon, lf	0	0	1	0	0
Bristol, 2b	0	1	1	2	0
Carty, cf	0	1	0	1	0
Terry, p	0	1	0	1	0
Woodhull, lf	0	0	0	0	0
Totals	0	5	24	7	0

N. P. H. S. 0 0 0 0 3 0 0 0 x—3
P. H. S. 0 0 0 0 0 0 0 0 0—0

Two-base hit—C. Smith. Struck out—By Smith, 6; by Terry, 9. Base on balls—Off Smith, 4; off Terry, 4. Stolen bases—C. Smith, Percy Bailey, H. Smith, Dunning, Stine, Adams(2). Sacrifice hit—Carty. Wild pitch—Terry. Passed ball—Stine. Double play—Van Zandt, Bristol and Nash. Left on bases—N. P. H. S., 6; P. H. S., 10. Umpires—Howard George and James Emery.

Mrs. E. B. Bennett Entertains.

Mrs. E. B. Bennett, of 1224 West Sixth street, entertained a number of friends and members of the Ladies' Guild of the Church of the Heavenly Rest, at a dime social last night. Piano selections by Miss Jane Bennett, parlor games and singing combined to make an enjoyable evening. Refreshments were served.

Comet Seen Again.

Comet gazers were out in large numbers last night and they were well repaid for stretching their necks. Halley's visitor was discernible in the western sky with the longest and most brilliant tail yet observed. The best time to see the comet is about 9:30.

Mr. Stout Goes to Montreal.

Chauncey Stout, circulation manager of the Courier News, left for Montreal, Canada, to attend the convention of the International Circulation Managers' Association.

TO DEDICATE "OLD GLORY"

Civil War Veterans to Have Charge at Mt. St. Mary Ceremony.

GOV. J. F. FORT WILL SPEAK.

Brig.-Gen. D. F. Collins, of the Second Regiment, and His Staff Will Attend the Exercises on Tuesday.

Having accepted the honor of dedicating "Old Glory" on the campus of the College at Mt. St. Mary, on Tuesday afternoon, June 14, at 3:30 o'clock, Winfield Scott Post, No. 73, G. A. R., will assemble at Post headquarters at 2 o'clock that afternoon, in full uniform, white gloves and cane; those without uniform, dark clothing and uniform hat.

Stages will leave Post headquarters at 2:30 o'clock sharp. There will be a special meeting at Post headquarters Monday night, June 13, at 7:30 o'clock for instructions and final preparation. The regular encampment will be held at 7:30 o'clock following the dedication.

Governor J. Franklin Fort will be the speaker on the above occasion, and pursuant to a resolution adopted at a meeting held June 6, Co. K will assemble at the armory at 2 o'clock on June 14, to act as escort of honor to His Excellency, who will attend the commencement exercises to be held at the college that afternoon. The olive drab uniform, with husset shoes, canvass puttees, olive drab shirt and cap will be worn. No drill of the company will be held Monday night, June 13.

Brig.-Gen. D. F. Collins, of Elizabeth, and his staff will also attend the exercises at the college.

BATTALION SCHOOL AT CO. K ARMORY

Regimental orders have been issued for a battalion school of instruction to be held at the armory of Company K, on Tuesday night, June 14, at 8 o'clock, for the purpose of instructing the officers, non-commissioned officers and cooks of Companies C and I, of Elizabeth; K, of Plainfield, and M, of Elizabeth, regarding rations, their preparation and uses for the maneuvers to be held at Gettysburg July 9-19.

Captain Condit S. Atkinson, regimental commissary, will have charge of the school of instruction here and privates of the above companies are also urged to attend as they will learn much that will be of benefit to them. Heretofore, Company K has gone to Sea Girt during the summer, but this year it was decided to send the regiment to Gettysburg.

PLAINSCLOTHES MEN TO SLEUTH FOR SPEED MANIACS.

Finding that the assignment of uniformed officers to regulate automobile speeding in the streets has proved ineficacious Chief of Police P. S. Kiely has substituted a corps of patrolmen and specials in plain clothes which should have the desired effect.

Complaints of speeding and narrow escapes have been coming into the chief from all over the city and he is determined to put a stop to the practice. Yesterday accompanied by an automobile driver of experience the chief traveled over the town noting the special streets selected by the sped artists and on these streets the special plainclothes men will be posted and arrests will follow any violation of the speed laws.

Will Assist at Roosevelt Wedding.

Rev. Gordon M. Russell, assistant pastor of the First Presbyterian church, Cranford, will assist Rev. Dr. Henry M. Sanders, in performing the wedding ceremony of Theodore Roosevelt, Jr., and Miss Eleanor Alexander, at the Fifth Avenue Presbyterian church, New York, June 20

Held in $2,000 Bonds.

Lingi Paccialleo, the Italian arrested in Fanwood on Monday, was put under $2,000 bonds yesterday to await the action of the October grand jury. Paccialleo attempted to shoot up the town, especially a woman friend. He is being defended by Robert Newton Crane.

Lecture in German Reformed Church

Rev. Charles H. Schneegass, pastor of the German Reformed church, corner of Craig place and Duer street, will give a lecture on astronomy in the church tonight. The lecture will be accompanied with stereopticon views. A collection will be taken.

TO REACH HIGHEST COURT

Fight Between Somerville Water Company and the Borough.

ANOTHER SUIT IN PROGRESS.

Questions involving Constitutional Law Now Confront the Litigants—Injunction Denied.

The Somerville Water Company which was defeated by the borough of Somerville in the former's suit for injunction, has begun another suit with the same object. In the first suit one of the points made by Craig A. Marsh, who was associated as counsel for the borough with James L. Griggs, the local counsel, was that the alleged charter right of the water company was subject to the borough ordinance which requires a permit from the chairman of the committee on streets and sidewalks before any borough streets can be opened and the water company had not applied for or obtained a permit.

This point was sustained by Vice-Chancellor Walker and the injunction was denied with costs.

After that decision the water company made application to the chairman of the committee as required by the ordinance, and under the advice of counsel the permit was not granted. Thereupon the second suit for injunction was started and the argument took place at Trenton on Tuesday. Hon. Alvah A. Clark and Judge Case appeared as counsel for the water company and Mr. Marsh and Mr. Griggs for the borough.

The water company having made application for the permit required by the borough ordinance, the point on which the first case was decided, is not presented in the present suit. The points which appear in the present suit involve some questions of constitutional law. Some of the points were whether the water company was ever legally incorporated; whether the charter of the town of Somerville was constitutional; whether the consent of the corporate authorities of the township of Bridgewater, of which Somerville is a part was necessary to the incorporation of the water company, or its right to dig up streets or lay pipes or sell water.

Other questions were whether, if the constitutional objections are not sustained the proper remedy of the water company was not by certiorari or mandamus from the Supreme Court instead of injunction from the Court of Chancery.

The case is one of the most important ever brought in this part of the State. Incidentally, the water company claims that the borough outhorities are obstructing the water company of the exercise of its vested charter rights in order to force the company to make an unfair contract with the borough or else bring about municipal ownership of a water supply system. On the other hand the borough claims that the huge 36-

(Continued on page 4.)

VASSAR DIPLOMAS FOR TWO PLAINFIELD GIRLS

Miss Avis Irene Aldrich, daughter of Mr. and Mrs. Alonzo A. Aldrich, of Sherman avenue, a graduate of P. H. S. Class '06, and Miss Kate Huntington, daughter of Mrs. Albert Huntington, of Sherman, also a graduate of P. H. S. Class '06, were among the 217 young women graduated from Vassar College, yesterday. It was the largest graduating class in the history of the college.

Miss Huntington is a niece of Dr. James M. Taylor, president of Vassar College, who made the address at the commencement exercises, yesterday. Both young women are well known here and were popular in their class at Vassar.

DR. EGEL PRESIDENT OF DENTAL SOCIETY

Officers were elected and a dinner and social session was held at the annual meeting of the Plainfield Dental Society at the Park Club, last night. The society entertained several out-of-town guests and altogether it was one of the most enjoyable gatherings in the history of the society. The business meeting was held at 6 o'clock, when these officers were elected:

President, Dr. C. M. F. Egel, of Westfield; vice-president, Dr. W. E. Stelle; secretary, Dr. C. W. Montfort; treasurer, Dr. Charles L. Moore.

Following the business session the dentists and their guests enjoyed a fine dinner served by Mrs. Henry Johnson, of the club. Afterward there was an informal program with short speeches and story-telling by the members and their guests.

The guests present were Dr. F. C. Brush and Dr. William Hutchinson, of New York city; Dr. F. C. Ard, Dr. Marcus L. Clawson and Asa F. Randolph, of this city, and Dr. William Woolsey, of Elizabeth. These members were present: Drs. Frank T. Clawson, Frank Wells, F. W. French, Charles Davis, W. E. Stelle, Elmer Giddis, Guy Hillman, Charles L. Moore, O. B. Whitford, C. B. Leonard, Raymond Stevens, David G. Atwood, C. W. Montfort, of this city; E. D. Frost, of Elizabeth; W. F. Naylor, T. J. Hogan, of Dunellen; George Voorhees and W. F. Naylor, of Somerville. Dr. Frank T. Clawson was the toastmaster for the evening.

Miss Harris to Speak.

Service of more than ordinary interest will be held under the auspices of the Christian and Missionary Alliance tomorrow afternoon at 3 o'clock and again in the evening at 7:45 in the German Reformed church on Craig place. Miss Josephine Harris, for many years a missionary to the Congo, will be the speaker. She is well known and appreciated in Plainfield, and it is hoped she may have a large audience.

—Try a Press want ad. They pay.

—Photo by Stone.

Young Women's Christian Association Wednesday Night Class Basketball Team.

Of all the activities of the Young Women's Christian Association in the athletic department, is the Wednesday night class, a photograph of whose members is shown. The class recently closed its activities until the fall season and its success has been marvelous all along the line.

During the winter the work of the class has been such as to indicate that indoor sports and athletics will occupy a prominent part in the coming years of the association. All the members have displayed great proficiency in gymnastics and the basketball quintet made an especially fine showing.

But five games of basketball were played by the five and in four they were returned victorious over their opponents. Perhaps the most notable achievement was their victory over the Trenton Y. W. C. A. five which is acknowledged to be one of the strongest teams in the State in the association.

In the accompanying photograph are the Misses Gertrude Mair, Elizabeth Becker, Nona Becker, Margaret Mosher, Reba Kline, Edna Snedeker, Helen Southard, Ida Englehardt, May Chamberlain, Ada Saith and Alice Boyd. Miss Mosher has charge of the athletic department of the association.

ASSAULT CASE HEARING

Peter Fugman Admitted to Bail to Await Grand Jury's Action.

SQUIRE HUGHES ON BENCH.

Defendant is Refused a Warrant for Arrest of the Aged Man He Is Alleged to Have Assaulted.

Peter Fugman, of Watchung, was arraigned before Justice Hughes at that place last night on the complaint of Adolf Limon, who charged the defendant with assault, and was held in $200 bail to await the action of the grand jury. His brother-in-law, Hugo Maul, furnished the bond. Winfield S. Angleman appeared as counsel for Limon and William G. DeMeza represented the defendant.

After the hearing, Mr. DeMeza asked Justice Hughes for a warrant for the arrest of Limon on a similar charge, but the justice said that inasmuch as he had held Fugman and placed him under bonds, he could not entertain a complaint against Limon in the same case.

Limon was a witness in his own behalf, while Fugman was called and Hugo Maul was also a witness. The ownership of the pigeons over which the trouble arose was practically settled according to Mr. Maul's testimony, who admitted that they were owned by Limon. The alleged assault took place Sunday night, May 29, when, according to Limon, he was attacked by Fugman, because he objected to his carrying away some pigeons from the barn at Maul's Hotel. His eyes were bruised and battered and almost closed, while he suffered greatly from injuries to his chest.

In his testimony, Fugman said that when he and Limon met they both clinched and that Limon was injured in the fall. He claimed that Limon held fast to him and that it was necessary to "brush him" as he called it, to unfasten his grip.

The hearing attracted a majority of the male population of Watchung and the countryside, the case having aroused considerable interest. It was reported today that the defendant appeared before a Justice of the Peace at Mt. Bethel later and secured a warrant for the arrest of Limon on a charge of assault.

Y. W. H. A. ASSOCIATION HOLD A DANCE.

More than fifty couples representing six different cities joined the Young Women's Hebrew Association last night at a dance held in Y. M. H. A. hall on Grove street. Young people from Newark, New York, Perth Amboy, New Brunswick and Elizabeth joined the local association in one of the most enjoybale affairs of the season.

Dancing to music furnished by Stewart's orchestra was indulged in until 2 o'clock this morning, with an intermission for refreshments at midnight. The committee having the dance in charge included the Misses Tillie Kanter, chairman; Esther Wolfe, Rose Rosenson and Lillian Kadish.

Public Hearing on Ordinance.

The Common Council has arranged for a public hearing to be held in the Council Chamber, Tuesday evening, July 5, on the proposed ordinance for adoption, entitled an ordinance to regulate the storage and handling of volatile liquids, which includes gasolene, naphtha, etc. Notices have been sent to all owners of automobile garages and others who handle these liquids in any quantity to be present at the hearing and express their opinions on the ordinance.

Will Celebrate the Fourth.

Excelsior Band, of this city, will hold a Fourth of July celebration afternoon and evening at West Third street hall, between Liberty street and Plainfield avenue, July 4. There will be good music and refreshments will be served by the Ladies' Auxiliary. The committee in charge comprises Frank Gillett, chairman; William Hurling and Isaac Van Pelt.

Miss Anna H. Rafferty a Graduate.

Miss Anna Hildegarde Rafferty, of Sandford avenue, is among the young women who will be graduated from the College of St. Elizabeth, Madison, on June 16, receiving the degree of bachelor of arts.

They Get Bail.

Bail was furnished yesterday for two of the young men accused of burglaries at stores in the city. Charles Moerwinkle signed the bond for Clarence Cheshire and Mrs. Elizabeth went security for Francis.

COME to Plainfield's busiest store on Friday and Saturday. Disappointments never confront you here. Merchandise you get here must be right.

A. E. FORCE & CO.

PARASOLS—The weather has changed, so you may as well come here tomorrow and make your parasol selection. We have all kinds at all prices.

Exceptional Bargain Opportunities for Friday and Saturday

Values such as these are only possible through such an enormous purchasing power as "THE WHITE STORE." Therefore it is that we study your wants with the greatest care, and offer values unapproached by ordinary competition.

Bargains in the June Underwear Sale

The greatest values, the most complete stock ever shown by this house, at the lowest prices. Come Saturday. The display on Centre Aisle Bargain Tables. Everything in the Muslin Underwear line for ladies.

Ladies' Hosiery

50 dozen Ladies' Fine Black Cotton Hose, warranted stainless, double heel and toe, all sizes 8½ to 10; value 19c; sale price, Saturday only, **11c pair.**

Popular Sheet Music Saturday, 10c Copy

Garden of Roses.
By the Light of Silvery Moon.
I'll Make Ring Around Rosie.
I Won't Be Back 'Till August.
The Moonlight, the Rose and You.
Chanticleer Rag.
Meet Me Tonight in Dreamland
Curly Head,
Santa Fe,
I'm Afraid of You.
Give My Regards to Mabel.

THE MERCHANDISE OFFERED IN THIS COLUMN ON SALE FRIDAY AND SATURDAY.

Ribbons! Ribbons! Ribbons!

The greatest bargain we have ever offered at the price—500 pieces of the most beautiful Ribbons, plain and fancy, Taffeta, Moire and Messalines, 5 to 6 inches wide, the kinds that are in greatest demand for hair, millinery and sashes, values up to 39c; Friday and Saturday only

17c

Sale of Beautiful Flowers

The chance of a lifetime is here presented—5,000 bunches of Exquisite Flowers, all kinds, styles and varieties, that sold up to $2.00; on sale Friday and Saturday for

19c, 25c & 49c Bunch

Sale of Lingerie Dresses

This lot consists of White and Colored Dresses, handsomely trimmed with lace; values up to $5.00; Friday and Saturday only **$3.50.**

Colored Princess Dresses

These come in plain colors and checked effects, all sizes, would be good values at $6.50; Friday and Saturday

Sale Price $4.50

For Saturday's Sale

White Madras Cloth in a variety of dainty stripes, satin finish, big variety to select from; 18c value; Saturday.....12½c

Pillow Cases

45x36, made of fine muslin, deep hem; regular value 15c; sale price 11c

FLOOR MATTING.
Fibre Floor Matting, full yard wide, best designs; 35c value; Saturday.....19c

TALCUM POWDER.
Large can fine Talcum; 10c val.; on Saturday only, can 3c

MATTING SUIT CASES.
24-inch Cases, well and strongly made with reinforced corners; good lock, light weight; $2.00 values; Saturday only $1.25

TOILET PAPER.
1,000 sheet rolls of A. E. Force & Co. Special will be offered on Saturday only for 7 rolls for 25c
No 'phone, mail or C. O. D. orders taken at this price.

The Etude, a monthly publication devoted to music and how to obtain best results, invaluable to lovers of good music. The June number is here; price **15c.**

CLOSING PRICES ON LADIES' SUITS.
$20.00 Suits, sale price.....$12.98
$25.00 to $30.00 Suits, sale price.....$19.00

A Cabinet Gas Range Will Save Time

"Time is money" and a minute saved is a minute earned. Cabinet Gas Ranges save many minutes for the busy housewife. They are always ready for use No time lost in building fires. No waiting for proper heat. No back-bending nor stooping necessary. A handy appliance with every facility for cooking right at one's hand.

Cost $25 and Up. LIBERAL TERMS.

Public Service Gas Company

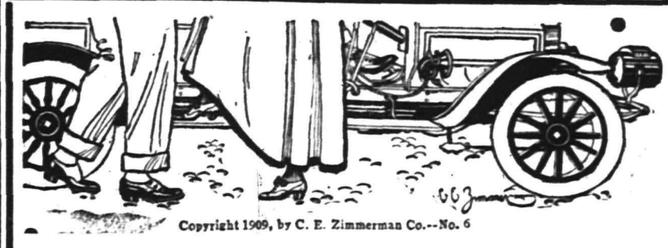

Copyright 1909, by C. E. Zimmerman Co.--No. 6

Elegance and Comfort

BOTH so desired in shoes, are possible if the stock is complete, and the salesmen are skillful in fitting the foot. Our store speaks for itself; and if you give us a chance, we will mighty soon show you our skill. We know how to fit shoes, getting the foot into the proper size, making them look right. We don't try to build your feet to suit the shoes; but we have shoes built to suit your feet.

F. A. Duttenhofer

SATISFYING SHOE STORE

161 East Front Street stuth Plainfield, N. J.

NOTABLES MEETING IN PLAY CONGRESS

Superintendent of Schools Richard E. Clement and B. H. Campbell, chairman of the Playground Commission of Elizabeth, are honorary vice-presidents of the Playground Association of America, whose fourth annual congress opened in Rochester, N. Y., yesterday. Neither is able to attend but Union county has a delegate present, Harry W. Marshall, president of the Plainfield Commission.

"Every aspect of the play question is to be discussed at the congress, not merely the matter of school playgrounds. The recreation of the American people in general will be considered from every viewpoint. The moving picture problem will have an important place in the session, and John Collier, of the People's Institute and head of the Moving-Picture Board of Censors in New York City, will address the congress. Likewise Mrs. Charles H. Israels, chairman of the committee on assessments and vacation resources of working girls, will discuss the public dance hall. Mrs. Rose Pastor Stokes will talk on 'The Possibility of Relieving the Monotony of Factory Work.'

"Another speaker will be Frederic Thompson, of Luna Park and Hippodrome fame, who will tell 'Why Wholesome Shows Pay.' Ernest Thompson, the author, will give us an address on 'The Message of the Indian and the Outdoor Life,' and Charles F. F. Campbell, one of the greatest authorities on the education of the blind in America, will show motion pictures of blind children actually playing football. A special session will be given to the subject of story-telling to children.

LONG BRANCH READY FOR G.A.R. ENCAMPMENT

Long Branch, June 9.—Active work toward entertaining the forty-third annual State Encampment, G. A. R., which opened a three-day session today, is being done by a joint committee of the Board of Trade and the veterans at Long Branch. The last scheduled meeting was held Tuesday evening at City Hall, although another conference was held last night to make final plans for the celebration. Five hundred flags have been purchased, which will be carried by school children, who will act as escorts to the veterans. It is planned to make the campfire a crowning feature.

Four hundred young women clad in white bearing an American flag and making a tour of shore resorts in one hundred automobiles with veterans as occupants, will be spectacles at the encampment.

A department commander, to succeed City Clerk of Newark James F. Connelly, whose term in that office expires, and a senior department vice-commander are the important elective offices to be filled. The Jersey nomination for national senior vice-commander will be made and Governor Fort will announce his appointment of representatives from this State to the national encampment to be held September 10 at Atlantic City.

The veterans are talking of candidates for the various offices. Judge James Onglis, of Paterson, is prominently mentioned for department commander, but James Applegate, of Trenton; Senior Vice-commander Dr. Henry Chavanne, of Salem, and James R. Campbell, of Long Branch, have their adherents among the delegation. Mr. Campbell, it is said, will not permit his name to be used. William F. Washington, now junior vice-commander, is out for the senior vice-commandership.

Among those who seek the Jersey nomination for the national election are: Colonel James R. Mullikin, of Newark, now assistant adjutant-general; Charles Burrowe, of Rutherford; Alfred Atkins, of Roselle Park, and Frank O. Cole, of Jersey City.

The parade will take place Friday morning at 10 o'clock. It will start from the Hotel Scarborough, the departmental headquarters during the encampment.

The young women will lead the way to the Casino where Governor Fort and the Mayor of Long Branch will welcome the soldiers. The session there will last until 2 o'clock when the auto tour will start for the residence of the Governor at Sea Girt and the resorts as far as the Rumson road.

The camp fire will be lighted tomorrow night and about it the Governor and Commander-in-chief Henry M. Nevius, of Red Bank, will be hailed as the guests of honor. At this time the Governor will make public his choice for national encampment representatives.

The officers will be elected and reports received on Saturday morning.

The G. A. R. ranks are thinning rapidly. When the encampment met here in 1895 there were close to 7,000 veterans. Today the number is not far above 4,000, with 106 posts.

AMONG OUR NEIGHBORS

THE DAILY PRESS may be obtained from the following Newsdealers and Agents. 10c a week.

CITY.

Wagner & Moorhouse, The City Market, 122 North Ave.
Mrs. Louise Skelly.....129 North Ave.
Walter Dunn.....179 North Ave.
Timbo & Co.....216 Watchung Ave.
W. C. Burns.....212 Watchung Ave.
Jos. Moledesky.....247 West Front St.
Mrs. M. Jenson....657 West Fourth St.
Union News Co.....R. R. Station
J. C. Field, Jr.....411 Park Ave.
E. A. Laing.....149 W. Front St.
A. D. Mallison..Fourth and Liberty Sts.
M. Estil.....111 Park Ave.
Debele & Stahl.....113 Somerset St.
W. H. Olmstead.....331 Watchung Ave.
T. A. Garthwaite..Cor. 4th & Watchung
J. Mottley..Cor. E. 3rd & Richmond Sts.

SUBURBAN.

Dunellen .....R. Peters
New Market.....Corlell
Bound Brook.....Union News Co.
Somerville.....Jacob Genert
Westfield....C. F. Wittke, A. E. Snyder
Westfield.....L. Glasser
Scotch Plains.....Charles Elliott
South Plainfield.....Hamilton
Fanwood.....Charles Elliott
Netherwood.....W. H. Olmstead

BOUND BROOK AND VICINITY.

The Sunday-school Society of the Reformed church of South Bound Brook will conduct the Children's Day exercises in the church Sunday morning, June 12, when a program entitled "Garlands of Beauty" will be rendered.

Mrs. Mary C. Thorpe, of Elizabeth street, South Bound Brook, is spending some time at the home of her son and his wife, Mr. and Mrs. O. M. Thorpe, in High Bridge.

Mr. and Mrs. L. W. Thurston, of Boston, are being entertained at the home of Mr. and Mrs. Garret V. Van Doren, in East Franklin street, Bound Brook.

Mrs. Jacob Honold, of Somerville, was entertained Monday at the home of Mr. and Mrs. Ernest Miller, in Cherry street, South Bound Brook.

Mrs. George Miller, of Elizabeth street, South Bound Brook, is receiving treatment for gall stones at the Somerset Hospital, in Somerville.

Miss Ida Gano, of Bloomfield, is visiting at the home of Mr. and Mrs. A. C. Ramsen in Prospect place, Beachwood Heights.

Mrs. William Eichman is visiting at the home of her daughter, Mrs. Clarence T. Holt, in Beachwood Heights.

Raymond Hodge is suffering with scarlet fever at his home in East street, Bound Brook.

A son was born Monday to Mr. and Mrs. William Smalley at their home in Lincoln.

'PLAINS AND FANWOOD.

The local fans should turn out in force Saturday afternoon to witness the game on the home grounds between the local team and Manager Dorflinger's Plainfield team. This is the first real game of the season and if the town supports the game Manager Albert will continue the game here. If not, the team will be a traveling one.

Samuel Johnson, who returned several days ago from a Southern trip for the Walter Scott Co., is quite ill at his home with a fever contracted in the South.

Joseph Corrona, of Stanbury avenue, is taking a two weeks' vacation from his duties with the New York Telephone Co. in their New York office.

Mr. and Mrs. Augustus D. Shepard, of The Gables, have returned from a stay of several weeks in the Adirondack Mountains, N. Y.

Mrs. Albert Hollingsworth, of Buffalo, N. Y., is spending the summer with her mother, Mrs. John R. Marsh, of Park avenue.

Mrs. Edwin Horn and child, of Albany, N. Y., are visiting her parents, Dr. and Mrs. F. W. Westcott, of the borough.

Mr. and Mrs. J. H. Thompson, of the borough, sail Saturday for an extended visit with friends in Scotland.

Henry Dean, of Park avenue, is spending several weeks at the Delaware Water Gap.

PERSONAL.

Mr. and Mrs. O. H. Smith, of West Fourth street, are spending several weeks at Alfred, N. Y.

William I. Chittenden, of 320 Park avenue, left today for a three months' rest at Inwood, L. I.

Mr. and Mrs. George Staats, of New York, have returned home after a visit with friends in this city.

T. B. Titsworth, of the Babcock building, is attending the commencement exercises at Alfred University, Alfred, N. Y.

Miss Eleanor Bucklen, daughter of Mr. and Mrs. F. H. Bucklen, of Martine avenue, is recovering from an attack of chickenpox.

Mr. and Mrs. Orton G. Dale, of East Sixth street, are now occupying their summer home at Bay Head. They will be away until October.

Mr. and Mrs. D. N. Groendyke and their daughter, Mrs. John Gray Foster, of Mercer avenue, are stopping for some weeks at Magnolia, Mass.

Mrs. H. C. Reynolds, of Church street, who underwent an operation at Muhlenberg Hospital on Monday, is improving steadily and hopes to return home within a short time.

Mr. and Mrs. A. W. Shipman, of Martine avenue, have returned from a visit in Pittsburg. While there Mr. Shipman, who is secretary and treasurer for the Blairsville Enamel Works, inspected the works.

Among the automobile tourists registered this week at the Heublein Hotel, Hartford, Conn., are Mr. and Mrs. J. S. Cooke, Miss Helen Cooke, Miss M. Cooke and Master Cooke, of this city, en route to Camden, Maine.

—Press Want ads pay. Try one.

CASTORIA
For Infants and Children.
The Kind You Have Always Bought
Bears the Signature of Chas. H. Fletcher

Marshall & Ball

Highest Type of Ready-to-Wear

807-813 Broad Street, Newark

Fourteenth
ANNIVERSARY SALE
of Shoes

For Men, Women, Boys, Misses and Children

Usual Saving

Men's $3.50, $4 and $5 Oxfords and Summer high Shoes. All sizes & widths. All leathers. **2.85**

Women's $5 and $6 Oxfords, Pumps and Ties. All sizes and widths. All leathers. - **3.65**

Boys' $3 and $3.50 Tru-Tred Oxfords. Sizes 2½ to 6. A choice of leathers. - - **2.65**

Misses' and Children's White Canvas Oxfords and Button Shoes.

Sizes 5 to 11 Value $1.75 **1.49** Sizes 11½ to 2 Value - - **1.69**

(Tru-Tred Department)

Women's Sample Shoe Dep't

$3.50 & $4 Sample Oxfords, Pumps and Ties All sizes and widths. All leathers - - **2.45**

Women's $2.50 White Canvas Ties - - 1.49

(Third Floor)

Jack Horner

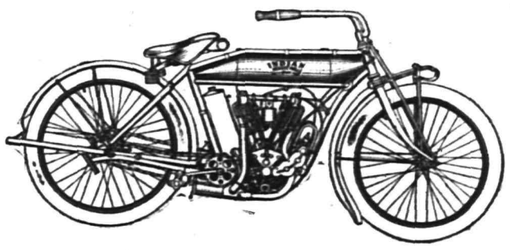

Agent for **Pierce, Columbia, Crawford, Queen City, Reading Standard, Crown, Cyrus and Arrow BICYCLES.**

Indian Motor Cycles, Pierce Vibrationless Motor Cycle.

Sporting Goods, Renting and Sundries.

26 and 31 Somerset Street.

TELEPHONE CONNECTION 31 tu th s tf

SUMMER COMFORTS

are now in demand. We have a first class line at reasonable prices, **Oil Stoves and Ovens, Hammocks, Stone Water Coolers and Ice Cream Freezers.** Our line of **Housefurnishings** includes **Tinware, Enameled ware, Nickel Plated ware, Ranges, Wooden ware, Fruit Jars, Jelly Glasses, Jar Rubbers, etc.**

Our line of Cutlery is very complete and includes the famous **Gillette Safety Razor,** you should see it before going on your vacation.

Lawn Mowers—a few yet—also **Hose** for the lawn at

Gayle Hardware Co.

TEL. 398 FRONT ST. and PARK AVE.

R. W. BARNES

217 PARK AVENUE 'PHONE 1519-W

Groceries, Fruits and Vegetables

Home-made Potato Salad and Crullers, New Maple Sugar Honey, Fancy Cheeses, Pickles, Canned Fish, Smoked Salmon, Boiled Ham, Home-made Baked Beans.

M. Hemingway & Sons' 100-yd. Spool Silks, in all the newest colorings, also black & white, for this week only, regular 10c spool 7c.

More For Your Money at—

Tepper's

PLAINFIELD, NEW JERSEY

Milward's Needles, all sizes, also assorted, regular 5c pkg., best known needle in the world, for this week 3c.

A NOTION SALE Starting Tuesday Morning and Ending Saturday Night

5c Needle Point Pins 3c.
Made by Jewel Pin Co., full count, spring temper needle points 3c
10c Glass Head Pin Cubes 6c.
100 pins to cube, black and white, good value at 10c....6c
10c Feather Stitched Braid 7c.
6-yard piece, white and colors, fast colors 7c
5c Discrella Collar Support 3c.
Absolutely invisible, best for open work collars.....3c
5c Gladys' Hooks and Eyes 3c.
Two styles of eyes to card, never rust, all sizes, each.....3c
5c Atlas Hooks and Eyes 3c.
Come with invisible eyes, made by De Long Hook and Eye Co., card 3c
5c Tape Measures 3c.
Double, stitched ends.....3c
10c Linen Tape Measures 7c.
Heavy twill, will not stretch, 7c
10c Corset Steels 7c.
4, 5 and 6 hook, will fit any make of corset.....7c
5c Pair Shoe Laces 3c.
4-4, 5-4, 6-4, black and tan, heavy tubular, pair.....3c
5c Tie Lace, 3c Pair.
Mercerized, 30 in., black and tan, as good as 10c value elsewhere, pair.....3c
5c Hair Pin Cabinet 3c.
150 pins to cabinet, assorted sizes straight and crimped....3c
10c Hair Pin Cabinet 8c.
350 pins to cabinet, assorted sizes, straight and crimped...8c
20c Silk Soutash Braid 15c.
Our regular 20c braid, 12 yds. to piece 15c
39c Dressing Combs 29c.
Made by Goodyear Hard Rubber Co., sold elsewhere 39c...25c
49c Dressing Combs 35c.
Goodyear Hard Rubber Co., fine and coarse teeth.....35c
10c Fine Tooth Comb 7c.
Also made by Goodyear Hard Rubber Co., always a leader at 10c 7c
25c Fine Tooth Comb 18c.
Goodyear make, both coarse and fine teeth 18c
12c Dress Shield 9c.
Made by Kleinert, named, flight weight, regular 12c....9c
25c Piece Carpet Binding 19c.
10 yards to piece, all colors, 19c
25c Shopping Bags 17c.
Extra size, made of strong heavy cord 17c
All Size Button Moles 3c Dozen.
Every size made at the uniform price, dozen 3c
25c Scissors 18c.
Made of fine tempered steel, handy for embroidery and work basket 18c
10c Barber's Linen Thread 7c.
200-yard spools, black and white, sold regularly at 10c...7c
15c Angora Braid 11c.
This well known brand sold all over at 15c and more.....11c
29c and 39c Jet Buttons 19c Doz.
All sizes, also the new coat size, excellent value, dozen...19c
25c Dressing Combs 18c.
Made by Goodyear Hard Rubber Co., regular price 25c....18c
6c Dexter's Knitting Cotton 2c.
Odd colors only, no black or white, to close out, ball.....2c
25c No Rip Hoz Stocking Protector 15c.
A new patented article to protect hosiery from ripping; ask to see them.
No. 1 Wash Ribbon, 10-yard Piece, 12c.
Blocked Wash Ribbon, fast colors, pink, blue and white..12c
No. 1½ Wash Ribbon, 10-yard Piece, 15c.
Blocked Wash Ribbon, fast colors, pink, blue and white..15c
No. 2 Wash Ribbon, 10-yard Piece, 22c.
Blocked Wash Ribbon, fast colors, pink, blue and white..22c
No. 3 Wash Ribbon, 10-yard Piece, 29c.
Blocked Wash Ribbon, fast colors, pink, blue and white..29c
8c Duplex Safety Pins 5c.
Also Clintons, all sizes, best safety pin made, card.....5c
No. 2 Kleinert's Featherweight Shield 15c.
This well known Shield in No. 2, our regular 19c quality....15c
No. 3 Kleinert's Featherweight Shield 18c.
This well known shield, No. 3, our regular 22c quality.....18c
No 4 Kleinert's Featherweight Shield 21c.
This well known shield, No. 4, our regular 25c quality.....21c
No. 5 Kleinert's Featherweight Shield 24c.
The well known shield, No. 5, our regular 29c quality.....24c
No. 2 Kleinert's Gem Shield 19c.
Most popular dress shield made, regular 25c value.....19c
No. 3 Kleinert's Gem Shield 24c.
Most popular dress shield made, our regular 29c quality.....24c
10c 1,200-Yard Spool Dressmakers' Favorite 7c.
This well known brand for the special sale 7c
15c Pearl Buttons 10c Doz.
This lot of pearl buttons includes odd lots of our 12½c to 15c doz. quality, doz.....10c
10c Linen Corset Laces 7c.
These are full 8 yards long, guaranteed pure linen.....7c
5c Linen Corset Laces 3c.
5 yards long, guaranteed pure linen 3c
M. Hemingway & Sons' Darning Silk 4c.
A new product of this world-wide famous concern.....4c
50c Assorted Belt Buckles 25c.
This includes the new pearl buckles for watch belts.....25c
5c Alex King's 500-yard Spool Cotton, 3 for 10c.
The well known King's Cotton, regular 5c spool, 3 for.....10c
25c ½-lb. Box Dressmakers Pins 19c.
The Lee Brand, full weight, regular 25c box.....19c
25c Broom Covers 18c.
A broom saving devise, saves your corn.....18c
39c and 50c Shell and Amber Barrettes 25c.
10 styles to select from, made extra strong, some hand carved, at 25c
25c Hair Turbans 10c.
Our regular 25c Turbans, covered with net.....10c

COMMUTATION'S GAIN $1,300,000 AT LEAST

New York, June 9.—In advancing commutation rates, the railroads entering New York have made increases which will insure to them additional revenues per annum in the amount of approximately $1,300,000, of which nearly one-half will be required by railroads approaching the metropolis through New Jersey.

On the New Jersey Central an increase of 25 cents for each monthly ticket was the rule or an additional cost to the commuter of $3 a year. The total added income on this line will amount to between $35,000 and $40,000 per annum.

The New Haven, which has made the largest advances, has increased commutation rates sufficiently to insure to itself additional revenues of between $400,000 and $500,000 per annum. The New York Central's increases, it is estimated, will add only $150,000 per annum to the company's income.

On the five New Jersey lines the aggregate increase in commutation rates will not add more than $600,000 to the gross revenues of all the roads per annum.

On the Erie, which carries approximately 30,000 commuters daily, the added revenues per annum from the advances made will aggregate $240,000, or about $8 from each commuter.

On the Lackawanna, which carries the same number of commuters, the added revenues will be the same with the same average for each commuter.

On the Lehigh Valley, which carries few commuters, the increase will be almost negligible.

On the Pennsylvania which does a considerably smaller commuting business than either the Erie or the Lackawanna, the annual increased revenues will not exceed $50,000.

The average additional cost to the New Jersey commuters therefore will figure down to less than $5 per annum.

On the other hand, on a basis of 30,000 commuters handled daily by each the New Haven and the New York Central the increased cost to each per annum will average $10.50, or more than double the amount the New Jersey commuters will be called upon to contribute to the respective incomes of the roads which furnish them with transportation.

OPPOSITION TO JUDGE'S RECOMMENDATION FAILS.

Hackensack, June 9.—Hereafter, when insane patients are transported to the Morris Plains Asylum from Bergen County, they will be accompanied by medical attendants, a physician for the male and a nurse for the female unfortunates, during the trip to that institution. This was decided upon after opposition by the Board of Chosen Freeholders at its regular monthly meeting Monday afternoon after it had been recommended by Common Pleas Judge Milton Demarest.

In his communication the judge stated that the plan he proposed he thought to be more humane than the present method, so that the patient could receive medical treatment on the way if it was found necessary.

He further advised that he had taken the matter up with both the Englewood and Hackensack hospitals, and learned that both institutions would supply either a nurse or a physician for $4 for each trip, which is made in all cases by automobile. The letter came through the Lunacy Committee, who approved of the plan.

After the reading of the letter, Freeholder William Conklin, of Englewood, spoke against the proposition in the following terms:

"I move to lay the matter on the table, for the reason that it is apparent to me and to many others that one-half of the county officials are spending two-thirds of their time in devising methods and means of spending the taxpayers' money. There is no use of sending any more help with the constables who are designated to convey these patients to Morris Plains than there is in sending me. In the Englewood Hospital there are two internes. How either one of these can be spared at any time I do not know. The method in the past has been a perfectly satisfactory one, so why should we change At least, so far as the public knows, there has been no objection to the method. There is no good reason why this request should be granted."

The motion to table was voted down by 16 to 8. The question was carried with only three votes in the negative, without any further discussion.

CHRISTIAN FIELD.

Children's Day exercises will be held at the First Baptist church on Sunday.

The Camden Association of Baptists will hold its annual meeting at Camden, June 14.

The official board of the First M. E. church met in Vincent chapel last night after prayer meeting.

The annual excursion of the Park Avenue Baptist Sunday school to Asbury Park will be on July 21.

The eighteenth annual convention of the Baptist Young People of North America will be held this year July 7-10 at Saratoga Spring, N. Y.

The Junior Mission Band of the First Baptist church will hold its closing exercises at the church tomorrow afternoon. A fine program has been prepared and refreshments will be served.

Rev. Franklin K. Mathiews, of Scotch Plains, is a contributor for June to the "Daily Bible," published by the World's Morning Watch, of New York. He writes on the topic, "The Religious Convictions of Some Notable Americans."

HEARING IN FIRE CHIEF CASE.

Rahway, June 9.—Charges were preferred before the Common Council by the members of Franklin Hose Company Tuesday night against Fire Chief H. L. Lamphear, alleging that at a fire Saturday night in the William E. Ludlum residence he struck a fireman named Joseph Moore, who was working on a ladder. Lamphear denies the charge.

It was moved that a committee of three members be named by the president of the Council and that the Mayor appoint three citizens, before whom the complaints can be heard. The Council will meet again on the evening of June 14 for this purpose. I. F. Bartlett, acting chairman, appointed Councilman Martin, Armstrong and Trembly as the committee from the Council.

—L. M. French and family, of Craig place, are occupying their cottage on the mountain for the summer months.

If you are dissatisfied with your paper service call on or 'phone

The Hustler

The best service in the city

Morning, Evening & Sunday Papers

'Phone 668-J

William H. Olmsted

331 Watchung Ave.

J. HIMMELFARB,

Ladies' Tailor and Fashionable Dressmaker

Suits to order at very Low Prices for this month. Fit Guaranteed. My Workmanship Speaks For Itself

309-311 NEW ST.

TELEPHONE 903-J.

Near Trust's Court

ADMINISTRATOR'S SETTLEMENT — Notice is hereby given, that the final account of the subscriber, Administrator of Mary McDonnell, deceased, will be audited and stated by the Surrogate, and reported for settlement to the Orphan's Court of the County of Union, on Wednesday, the twenty-second day of June next.
Dated May 18, 1910.
THE PLAINFIELD TRUST COMPANY
CRAIG A. MARSH, Proctor. Fees $4.20
5 19 5th

EXECUTOR'S SETTLEMENT — Notice is hereby given, that the account of the subscriber, executor of Mary Elizabeth Lee Mann deceased, will be audited and stated by the Surrogate, and reported for settlement to the Orphans Court of the County of Union, on Wednesday, the fifteenth day of June next.
Dated, May 11, 1910.
WALTER PETERSON.
Fees $4.20 5 12 5 th

EXECUTOR'S SETTLEMENT—Notice is hereby given, that the final account of the subscriber, executor of George Giebelhouse, deceased, will be audited and stated by the Surrogate and reported for settlement to the Orphan's Court of the County of Union, on Wednesday, the twenty-second day of June next.
Dated May 18, 1910.
FERDINAND E. BLUME.
CRAIG A. MARSH, Proctor. Fees $4.20
5 19 5 th

WALKS

We Construct Them

Trap Rock, Cement Experience

R. G. BUSH

Tel. Con. 743-5 South Ave

To Whom It May Concern.

This is to notify the Trade in general, Hotels, Saloons, etc., that D. Loprete, of Newark, N. J., the largest Bottle Dealer in the State, has opened a **Branch of his business at No. 40 Maple Avenue.**

Anyone having Bottles, Papers, Iron and Metals, etc., to dispose of, call No. 1055 Telephone, and same will be promptly attended to.

I have on hand all kinds of Bottles, new and second-hand.

Hotel Trade a Specialty.

Newark address, 189-203 Frelinghuysen Avenue.

Proposals for Coal.

Sealed bids will be received by the Building and Grounds Committee of Muhlenberg Hospital at the office of F. J. Hubbard, 201 Park avenue, until five o'clock p. m., on Monday, June 13, 1910, for the coal supply of the Hospital for the ensuing year. There will be required about 350 tons buckwheat, and about 50 tons stove and nut coal, same to be delivered as required. Bidder will state name or kind of coal they propose to furnish.

The right is reserved to reject any or all bids. 6 7 4 6 9

ESTATE OF Emma Compton, deceased. Pursuant to the order of George T. Parrot, Surrogate of the County of Union, made on the application of the undersigned, executors of said deceased, notice is hereby given to the creditors of said deceased to exhibit to the subscribers under oath or affirmation their claims or demands against the estate of said deceased within nine months from the thirteenth day of April, 1910, or they will be forever barred from prosecuting or recovering the same against the subscribers.
MARY D. COMPTON,
ALFRED H. COMPTON,
Executors.
CODINGTON & SWACKHAMER,
Proctors.
4 14 9 th Fees $11.10

John Lo Presti's

405 Watchung Avenue,

Come and try our Home-made Ice Cream, delivered to any part of the city.

Fruit and Confectionery.
Cigars and Tobacco.
'Phone 404-J.

Central R. R. News Stands.

You can get it at the C. R. R. News Stands, both depots, Plainfield Daily Press and Elizabeth Journal, on sale at both stands. Philadelphia Morning, Evening and Sunday Papers. Largest assortment of Magazines and Weekly Papers in the city. Back numbers procured. Brooklyn Papers, English Publications. Daily and Sunday Papers delivered. Orders left at stand receive prompt attention. Open Sundays.

AUR-MIN-O

CURES DRUNKENNESS with or without the knowledge of the patient. Cure effected or money refunded. AUR-MIN-O a secret remedy. AUR-MIN-O B, Voluntary Remedy, $1.00 per box, or six boxes for $5.00. Free book. For sale at G. M. SAGLE'S DRUG STORE, Front and Grove Streets.

THE AUR-MIN-O Co., Inc.,
565 West 181 St., 3 8 tu-th-s tf NEW YORK

HOTELS.

HOTEL WALDORF

EAST FRONT STREET.

HENRY WINDHAM, Prop.

Gottfried Kruger's Extra Beer on draught. Imported Wines, Liquors and Cigars. Hotel accommodations and private Dining-Room.

G. J. WEINMAN CAFE

213 Park Ave., Tel. 524-J

HOTEL KENSINGTON

NORTH AVENUE

UNDER NEW MANAGEMENT

HOUSE THOROUGHFY RENOVATED

SUNDAY DINNER From 12:30 to 2 P.M. 50c

THE Hotel IROQUOIS

Conducted on the European Plan

Park Ave. and Second St.

EDUCATIONAL.

Plainfield Business College & School of English

Students may enter at any time.

PROF. A. S. HERR, Prin. and Prop

Tel. 795-w. Woodhull & Martin Building.

SEND FOR BOOKLET.

THE STARR PIANO CO.

Established 1872.

Branch Factory Office.

CHAS. M. SUHR, Mgr.

614 East 6th St., Plainfield, N. J.

DRUGGISTS.

WE ASSUME THE RISK

There is no promise exacted or formality expected when you accept our offer of money back for the asking, if REXALL HAIR TONIC fails to give you satisfaction. Put us to the test today. We will assume all risk. TWO SIZES 50c and $1.00

MILLER'S PHARMACY

Park Ave and Fourth St. Tel 208.

Hodge's Pharmacy.

Y. M. C. A. Building.

BELLE MEAD SWEETS.

Tel 62

Health Is Wealth

Various boards of health, government inspectors and sanitariums everywhere urge the use of manufactured ICE.

Why? BECAUSE it is pure. We manufacture the purest Ice that can be produced and sell no other. PRICES REASONABLE.

CRYSTAL ICE Co.

MacDONALD & IVAMY, Exclusive Handlers.

307 Arlington Ave., 'Phone 1023

For $1.50

per month we will clean and press 4 suits and one overcoat. Call for them and deliver the same. Payable $1.50 per month.

Repairing and altering neatly done

Suits to order $20 and up.

Howard W. Cobbs

(Successor to Leslie M. Cobbs.)

146 E. 5TH St. 'Phone 461-L

near Woman's Exchange

SMALLEY BROS.

147 North Avenue.

BUTCHERS

CHOICE MEATS.

GAME IN SEASON.

ROASTING AND BROILING

CHICKENS A SPECIALTY

Orders called for and delivered.

Telephone 63-A.

William H. Pope, ELECTRICIAN.

All kinds of Electrical Work done at Reasonable Prices

146 NORTH AVENUE.

Lincoln Market Frank Neidig Proprietor

94 Somerset St. Tele. 781

CHOICE MEATS, FISH AND VEGETABLES.

Heinz's Sauer Kraut

KODAKS

Complete line of Photo Supplies.

Printing and Developing

At Doane's 115 Park Ave.

Gray's Express

The quickest and most efficient service in the city.

212 Muhlenberg Place.

Tel. 357-R. 5 17 1m

SPORTS
NEWS AND NOTES
BY GEORGE E. FIRSTBROOK

BASEBALL POOLS.

NATIONAL	Sat.	Sun.	Mon.	Tues.	Wed.	Thurs.	Fri.	Total
Pittsburg	4			3	3			10
New York	2		5	4	7			18
Chicago	0		2	0	7			9
Boston	1			1	6			8
Cincinnati	8		1	0	13			22
St. Louis	1		1	5	0			7
Brooklyn	9		0	10	2			21
Philadelphia	4		12	1	3			20
AMERICAN								
New York	3	2	2	4	4			15
Detroit	10	2	4	4	5			25
Philadelphia	7	0		4	13			24
Boston	6	1	0	7	4			18
Cleveland	2			6	1			9
Chicago	2	0	1	6	5			14
Washington	8		1	2	1			12
St. Louis	0	2	1	0	4			7

AMERICAN LEAGUE RECORD.

	W.	L.	Pc.
New York	27	11	.711
Philadelphia	27	13	.675
Detroit	29	16	.644
Boston	22	19	.537
Cleveland	16	20	.444
Washington	17	26	.395
Chicago	14	23	.378
St. Louis	8	32	.200

Yesterday's Results.

New York, 4; St. Louis, 4 (7 innings; rain).
Philadelphia, 13; Cleveland, 1.
Detroit, 5; Washington, 1.
Chicago, 5; Boston, 4 (12 innings)

Games Today.

New York at St. Louis.
Boston at Chicago.
Washington at Detroit.
Philadelphia at Cleveland.

EASTERN LEAGUE RECORD.

	W.	L.	Pc.
Newark	26	18	.591
Toronto	25	18	.581
Rochester	22	19	.537
Providence	19	18	.514
Buffalo	19	19	.500
Baltimore	19	21	.475
Montreal	14	21	.400
Jersey City	15	25	.375

Yesterday's Results.

Newark, 6; Providence, 1.
Baltimore, 11; Jersey City, 5.
Rochester, 4; Toronto, 0.
Buffalo at Montreal; rain.

Games Today.

Newark at Baltimore.
Providence at Jersey City.
Buffalo at Toronto.
Rochester at Montreal.

SOME STATE NEWS BRIEFS

Marcus M. Staples, sixty-four years old, a well-known resident of Beverly, stricken with appendicitis Monday, was taken to a Philadelphia hospital, where he died under an operation.

Attacked by a dog near his home Tuesday, William Greenan, ten years old, of 1920 South Sixth street, Camden, was bitten on the right thigh. The wound was cauterized by Dr. Bicker.

Uremic poisoning caused the death at Cooper Hospital, in Camden, Tuesday afternoon of Mrs. Kate Maley, fifty-eight years old, of Winslow Junction. Mrs. Maley was taken suddenly ill while on a visit to Camden on Sunday.

The fifteen-year-old son of Dr. S. S. Cole, of Vineland, has mysteriously disappeared. The last seen of him was last Saturday. He was fond of hunting birds' nests, and his parents fear he may have fallen from a tree somewhere.

Several boys playing along Lake Lenape, at Mays Landing, Monday evening, reported seeing a man drown, and the small stream where he disappeared was searched yesterday by several persons, but no trace of a body could be found.

The newly organized Women's Christian Temperance Union, with 203 members and twenty-six working departments, had its initial meeting in the Presbyterian church, Williamstown, badly demoralized by the appearance of two half-grown church mice that held the body at bay nearly an hour Tuesday evening.

Mrs. Julia Schlitz, of 32 Cottage street, Bayonne, yesterday was sent to jail for ninety days by Recorder Mara in that city for biting Patrolman James Maroney on the hand. The policeman was taking the woman to the station in the patrol wagon when she suddenly attacked him and sank her teeth in his hand. The wound was a bad one and Maroney had to go to the City Hospital.

With her jaws nearly locked, Helen N. Scott, eleven years old, of 627 Cedar street, Camden, was admitted to Cooper Hospital last night. About two weeks ago the child was vaccinated and she was getting along nicely until yesterday, when she complained of stiffening of the jaws. Physicians say that the vaccination is not responsible for the girl's condition. They declare that there must have been some subsequent cause for the disease.

—Try a Press want ad. They pay

GOSSIPY BITS ON DOPE OF DIAMOND STARS

Thirty winners—count 'em, thirty! That's the mark Orval Overall proposes shooting for in the present National league pennant race. For this feat it is said that Orvie will be awarded $1,000.

Last season Overall fell shy of the high water figure, winning twenty-one and losing ten games. Most of the defeats were scored by opposing teams that didn't register over three or four hits at the most. That's why the Chicago player hopes, with the graces of a kindly fate and the all around generalship of the Cub machine, to win thirty games this season.

Pittsburg, the one club in the league that most fans regard as Overall's Nemesis, will have plenty of chances to mix it during the summer. Orvie himself considers Exposition park his hoodoo. For years, while a member of the Cincinnati Reds and the Cubs, Overall tried his best to beat the Pirates on their old grounds, but always came out a bad second.

Trainer Mike Martin of the Reds, who has had ample time and opportunity to look over the fine specimens of physical manhood that are on the Red team, pronounces Bob Bescher, the smiling left fielder, the strongest man on the team, everything taken into consideration.

"It is very seldom that you run across a man built like Bescher," said Martin. "He combines every form of strength known and if he but realized it would be one of the greatest athletes in the world.

"Bescher is faster on his feet than nine hundred and ninety-nine out of every thousand men his size. He has one of the best throwing arms in baseball, can slide into bases as well as any man living, has a tremendous pair of shoulders that can place enough power behind a bat to drive a ball to the farthest point in any ball park and, crowning all, has as fine a disposition as any man in the world.

"Bescher's habits are of the best, and I expect to see him develop into one of the greatest players in the game's history. I have often marveled at the speed displayed by Outfielder Ty Cobb of the Detroit club, but Cobb has nothing at all on this big fellow."

Are American league fans to see an incarnated Jesse Burkett in the left field, the position the famous "Spider" so ably filled in the nineties under Fat Tebeau?

Nap veterans see in Art Krueger, secured from Columbus, the almost exact counterpart of Jesse Burkett. They are hopeful that he will prove just as capable a performer with the ash furniture as the old "Spider" and even a better fielder.

Lajoie, Flick and others who know Burkett when they got their first glimpse of the Columbus man were struck by the resemblance Krueger bears to the man who made life miserable for pitchers in the old days.

Larry said when he got a side view of Krueger he was on the point of going up and giving him a slap on the back. He thought it was Burkett. He recalled, however, that Burkett's visits to Cleveland are few and far between. Later he was introduced to Krueger. Art smiled when Larry told him about his resemblance to Burkett.

NATIONAL LEAGUE RECORD.

	W.	L.	Pc.
Chicago	26	15	.634
New York	27	16	.628
Cincinnati	21	19	.525
Pittsburg	20	19	.513
St. Louis	21	23	.477
Brooklyn	20	24	.455
Philadelphia	16	23	.410
Boston	16	28	.364

Yesterday's Results.

New York, 7; St. Louis, 0.
Cincinnati, 13; Brooklyn, 2.
Chicago, 7; Philadelphia, 3.
Boston, 4; Pittsburg, 0.
Pittsburg, 3; Boston, 2 (11 innings).

Games Today.

St. Louis at New York.
Cincinnati at Brooklyn.
Chicago at Philadelphia.
Pittsburg at Boston.

(Other Sporting News on Page 8)

Ground has been broken for the erection of the firehouse of the United Fire Company of Berlin and West Berlin, at Berlin.

The man killed by a train on the Central Railroad at Twenty-first street, Bayonne, was identified Tuesday as Wadlow Kozien, of 132 Avenue E, that city.

—Use Press Want ads. They pay.

THE DAILY PRESS.

Home News. Independent in Politics.

A. L. FORCE, Editor and Proprietor.

Published Daily, except Sunday, at 3 p. m.
105 NORTH AVENUE.

TELEPHONES:
Editorial, 1300. Business, 1301.

Plainfield, N. J., June 9, 1910.

FAVOR SPECIAL SESSION

Lawmakers May Gather to Prevent Higher Passenger Rates in Jersey.

MANY ARE INTERVIEWED.

Relief for Commuters Who Are Asked to Put Up More Money for Transportation Appears to Be Assured.

Many more of the lawmakers of the State who favor a special session of the Legislature to enact laws to prevent the collection of higher passenger rates in this State made statements defining their positions yesterday. Few of them fail to come out squarely in favor of the plan to convene the Legislature.

Vivian M. Lewis, commissioner of banking and insurance and leading Republican candidate for the gubernatorial nomination, appears decidedly pronounced in his views. His reply to the direct "Are you in favor of calling the Legislature in special session?" was:

"Certainly. I am in favor of any action necessary to insure a reduction of railroad rates to a resonable basis."

Assemblyman John J. Matthews, of Hunterdon county, said: "I am in favor of a special session to consider the proposed increase of railroad rates."

Assemblyman John V. L. Booraem, of Middlesex, when asked if he favored the calling of a special session said "Yes."

Assemblyman Joseph P. Tumulty, of Hudson, said last night that he joined with Senator Fielder in urging Governor Fort to convene the Legislature in special session for the purpose of protecting commuters and other patrons of railroads within the State.

"Let the Legislature enact a genuine public utilities bill, not a makeshift like the one to become a operative July 1," he said. Then the present situation will be obviated."

Assemblyman Sullivan, of Hudson, said:

"I am certainly in favor of a special session of the Legislature to adjust the railroad rates. As I stated on the floor of the House when the Wakelee public utilities bill was up for passage, it is absolutely worthless, and the Republicans knew when they voted for the measure that it would be ineffective. Had the Republican majority been sincere in their advocacy of a public utilities bill they would have passed the Martin bill. That was a genuine public utilities measure and would have accomplished results."

Assemblyman Isaac T. Nichols, of Cumberland, one of the champions of Governor Fort in the last session, said: "I favor a special session as to commuters."

Assemblyman W. E. Ramsay, of Middlesex, when asked the question, replied: "I certainly do."

Assemblyman Samuel A. Ridgway, of Salem, said: "I have no objection."

Senator Robert E. Hand, of Cape May, said: "The Legislature met in session last winter for the purpose of transacting such legislation, and I consider such legislation unnecessary until the Legislature convenes."

Assemblyman Henry R. Tatem, of Camden, said: "I favor a special session of the Legislature. The commutation rates should be adjusted by the Public Utilities Commission."

Assemblyman Walter Heritage, of Gloucester, said: "Do not favor a special session."

Assemblyman J. William Huegel, of Essex, said:

"If by calling a special session and amending the public utilities law with a rate-making clause will prevent the railroads from increasing their rates by all means let us do it."

Assemblyman Charles A. Meyer, of Sussex, said:

"I am in favor of a special session."

Assemblyman Duane E. Minard, leader of the Essex delegation in the House, said:

"You ask my opinion of a special session of the Legislature to be called for the purpose of preventing, if possible, the proposed increase in railroad passenger rates in the State.

"From a legal standpoint I have not considered the question at all. As a general proposition it seems to me that it is our duty to do everything in our power to protect the interests of our people, and to prevent them from the necessity of paying larger amounts for transportation than is absolutely necessary.

"As a member of the Legislature I am anxious to see done whatever may be done to relieve the condition which confronts us, and I certainly will do all in my power to accomplish an adjustment that will be equitable and fair to the people, especially in our suburban communities, who rely so largely upon transportation to New York, Newark and Philadelphia as a part of their means of livelihood."

Headquarters for
Gibson's
RYE.
E. C. Westcott, Agent.
115 East Front Street.

Woodhull & Martin Co.

OSTERMOOR.

$30 MATTRESS for $16.98

We have just received from Messrs. Ostermoor & Co. a lot of their regular $30 Mattresses, which they had made up for a big hotel in New York State that burned down about the time they were ready to deliver them. These Mattresses are full size, made in two parts, weight full 60 pounds, 15 pounds more than regular; made with round corners, 5 inch inseam borders and covered with beautiful mercerized French Art twill ticking. We urge immediate action on this special offer, as our supply is of necessity limited; while they last you can buy them for $16.98

$12.50 MATTRESS for $8.50

Here's the greatest Mattress Bargain you've ever heard tell of. A large Mattress Concern making strictly high grade elastic cotton felt mattresses decided to quit making mattresses and devote their factory to the making of adjustable bed couches. We made them an offer and secured their entire stock of mattresses. Among the lot was fifty of their $12.50 advertised mattresses. They are in two parts, weigh 50 pounds, made with round corners, 5 inch inseam borders, covered with satin finished dust-proof ticking and are moth and vermin proof. We could sell them readily at the regular price; while they last you can buy them for $8.50

Porch Screens

made of the outside bark of the best selected bamboo in 10, 8, 7 and 6 foot sizes.
Natural color $1.50, $1.25, $1.00, 75c
Green finished $2.00, $1.75, $1.50, $1.25

LAWN MOWERS

The "Drexel," made by the Phila. Lawn Mower Co., the Standard mower makers of the world; 8-in. wheels; 3 blades; 5 1-4 inch cylinder, single pinion, geared on both sides; far superior to all other mowers of its class and equal to any high grade machine on the market; made in 18, 16, 14 and 12 inch sizes, at .....$4.50, $3.98 & $3.50

NEW MADRAS CURTAINS

In a variety of colors, in stripes and oriental designs; suitable for portieres and windows; prices ranging from $5.25 down to $1.25

(Carpet Dept., 2nd Floor.)

MATTINGS

HODGES HOFI MATTING.

Made of vegetable fibre, soft, pliable and odorless; an ideal sanitary summer floor covering; sewed and laid like carpet; turns under, will not break; is absolutely odorless, double face, hence a double wear. Comes in a wide choice of artistic colors and stylish designs. Per yard, 65c, 55c, 45c and 30

WINDOW SCREENS

The Porter Adjustable kind are the best.
Size, 18 high and 33 wide 20c
Size, 22 high and 33 wide 25c
Size, 24 high and 33 wide 30c
Size, 24 high and 37 wide 35c
Size, 28 high and 37 wide 40c
Size, 30 high and 37 wide 45c

Sale Palace Go-Carts, 5 98 instead 7.50

The "Palace" has already proved its merit by actual service. So you know what you are getting when you buy one of these vehicles; if you don't, it's easy enough to learn, for anybody who has ever used one will tell you the "Palace" is the best-made, easiest-running, the safest and most comfortable go-carts made.

SPECIAL INDUCEMENTS ON PAPER HANGING

During this month we will make special inducements on all kinds of painting and paper-hanging. We are in a position to give you very low figures on any kind of work you want done. We guarantee all work to be done in a first-class manner by expert mechanics. Come in and talk it over with us. No trouble to show goods and no charge for estimates.

"All Wall Papers now on sale at Reduced Prices."

Summer Needs

We have used our best efforts to give you a complete line of Well Assorted SUMMER GOODS. Everything new and fresh, no leftovers, as we always close out all season goods each year. Just the things you most need at the lowest possible price. . . . . .

HAMMOCKS — AWNINGS
SWINGS — REFRIGERATORS
SETTEES — VUDOR SCREENS
CHAIRS — BAMBOO SCREENS

Remember, we have the best assorted stock of Furniture, Rugs, Carpets, Beds and Bedding, and our reputation for a square deal is a well-known fact

Shirley & Johnston
Babcock Building

House Cleaning Time

is here and there will be a lot of work; we can help you by doing it for you. We clean Blankets, Comfortables, Lace Curtains, Portieres, Table Covers, Cushion Covers, Mantle Scarfs, Piano Covers, Doilies, Centerpieces, etc.

Lace Curtains should not lay over Summer with the dust and old starch in, those two combined will rot the fabrics in a short time. Also, don't give the moths a chance to eat the greasy part on your blankets, let us clean them now.

All Goods Kept Free of Charge Over Summer
Keller's Cleaning Establishment
'Phone 857-J 125 Park Ave.

Who?
JOSEPH MILANI
What?
Importer of Italian, French and Spanish Foodstuffs.
Table Necessities and Luxuries.
Where?
328 West Front Street
Near Grove St. 'Phone 993-L.

'Phone 208 — We Sell as Advertised — Watch for Saturday's Big Special.

Roth & Co.

C. O. D. ORDERS CHEERFULLY TAKEN

'Phone 802 — We Sell as Advertised — Watch for Saturday's Big Special.

A Great Spread of FRESHLY CAUGHT FISH for FRIDAY, June 10

No Plainfield store carries anything like the stock that will be displayed here and such a sale as we will inaugurate tomorrow is only possible at this market. Let us impress upon you the fact that this vast assortment of Fish comes to us direct from the fishing banks.

Flounders, Weakfish, Porgies, Butters, Haddock, Halibut, Sea Bass, Pan Fish, Mackerel

HERE IS SOME OF THE FISH STORY---"NUFF SAID"

Small Porgies Per lb 6c | Weakfish, lb 8c | Bluefish, lb 11c

CLAMS, per dozen 12c
SALT COD per lb 11c

Meet Me at ROTH'S

Vegetables

New Potatoes, ½ bushel..55c
Fresh Tomatoes, basket. 12c
Jersey Beets, bunch.....7c
String Beans, quart 10c
Asparagus, bunch.....20c
Cabbage, head.....5c
Egg Plant 10c, 12c, 15c
Bananas, dozen 18c
Lemons, dozen 18c
GRAPE FRUIT, 3 for 25c

DO NOT HARBOR THE IDEA

that only large accounts are welcomed by this Bank.

We appreciate the fact that small accounts frequently grow to large ones.

Desirable Accounts, no matter how small, are invited and accorded the same treatment as large ones.

Borough National Bank

ESTABLISHED 1864
THE
FIRST NATIONAL BANK
OF PLAINFIELD.

A COMMERCIAL BANK WITH SAVINGS and SAFE DEPOSIT DEPARTMENTS.

A. J. Brunson, President
J. A. Smith, Vice-Pres.
D. M. Runyon, Cashier

FALL TERM
has opened. Students may enter at any time with equal advantage.
Day and Evening School
New Catalogue Sent on Reques .
Drake College
Tel. 850.R 112-114 E. Front St

John S. Lewis
Artesian Well Contractor.

Estimates Cheerfully Given.
Box 173,
Scotch Plains, N. J.

EXPERIENCES IN ARMY

(Continued from page 1.)

America and Asiatics within the near future. They can learn almost any trade or business in a year and will work for half the wages paid white men.

"I can state for a positive fact," said the narrator, "that because of this Jap and Chinese invasion industrial affairs in San Francisco today are in a most deplorable condition. There are fully 30,000 white men walking the streets because the little brown fellows and the coolies are working for smaller pay."

MacDonald stated it seemed odd that all the time he was away, outside of Cuba, he met only one Plainfielder. This was Martin Kane, a former bartender, who he ran across in Pekin, China, four years ago as he was on his way home from the island. Kane was then working in the office of the American ambassador and appeared to be enjoying the best of health.

Premier Annual Outing.

The Knickerbocker Division of the Premier second annual outing will pass through this city on their way to Cape May via Philadelphia tomorrow probably at noon. There will be 150 cars in line and they will make an imposing demonstration of the modern manner of traveling. The route from here will include Princeton and Trenton over the regular automobile route. At Philadelphia 500 more cars will join the Knickerbocker division. Altogether there will be about 800 cars in line when the automobilists arrive at the Cape. Prizes are to be awarded for "sane" driving and other things.

The annual strawberry and ice cream festival of the Epworth League of the Monroe Avenue M. E. church will be held tonight. In addition to the good things to eat a musical program will be provided.

—Are you using Mapleine. ••

TO REACH HIGHEST COURT

(Continued from page 1.)

inch main which it stopped the water company from laying in the streets of Somerville is out of all proportions to the needs of Somerville and was being laid to enable the water company to supply not more than 20,000,000 gallons per day to three other municipalities east of Somerville under a contract which the water company had no legal right to make and because of which the Attorney General could take proceeding for forfeiture of the water company's charter.

The fight is being carried on with intense energy on both sides. Each side has employed eminent engineers and well known counsel and without doubt intend to carry the case to the court of last resort no matter which way the Vice-Chancellor may decide.

The impression seems to prevail that the court will now find it necessary to decide the vital questions of constitutional law which were not necessary for the dicision of the first case.

St. Joseph's Dance.

Final arrangements were made last night by the united societies of St. Joseph's church for the progressive euchre and dance to be held at the Sebring auditorium on Thursday night, June 16. Music for the dance will be furnished.

—Advertise in The Daily Press.

MUNICIPAL WATER IS STRONGLY URGED

Municipal ownership of its water and electric light plants was unanimously indorsed by voters at Cranford last night at a public meeting called for the purpose of discussing water conditions in Cranford.

During the past few weeks there have been many complaints regarding the supply as furnished by the Plainfield Union Water Company. It was claimed that the water was cloudy and that it emitted a bad odor. Samples of the water were sent to the State Board of Health for analysis. That body reported the water was colorless and free from odor. Notwithstanding this report the residents were not satisfied and engaged an expert from New York to make an analysis. He, too, reported the water to be colorless and without odor.

Despite these reports, the public meeting last night was called and resolutions were adopted condemning the water supply and favoring the town owning its own plant, together with its electric light system. The Rev. George Francis Green declared the experts erred in making their reports as to the condition of the water. He declared that there is a disagreeable stench about it, and that particles are visible in it. Other speakers intimated that the reports had been influenced.

A committee including William Tufch, E. G. Woodling, H. N. Fiske, W. H. Sperry and Charles Hansel was named to confer with members of Council regarding the feasibility of the town purchasing its own water and electric light systems. This committee is to report back to the citizens at a meeting to be held the latter part of he month.

INCREASED FARE FALLS HARD ON STENOGRAPHERS.

Many of the commuters on the Jersey suburban lines are girl stenographers employed in New York, and the proposed advance in fares will affect them acutely. To make up the 20 per cent. increase in rates on the railroads many of the girls are preparing to practise economies on their travels. "My evening paper and the candy that I buy at the ferryhouse on the return trip will have to be foresworn," said one girl last week, and others are in line to make similar sacrifices. Curtailment of the number of cigars smoked each day will afford many of the male commuters means of retrenchment. —New York Tribune.

New Steel Plant for Bayonne.

The Bethlehem Steel Corporation has purchased the plant formerly occupied by the Goubert Manufacturing Company, on Ingham avenue, Bayonne. It is announced that the Bethlehem corporation will erect a large plant on the site.

TO THE PUBLIC.

I have opened a first-class barber shop at 41 Somerset street (on bridge). Everything new, clean and up-to-date. Your trade solicited.
6 4 6 NICOLO ROCCO.

—Use Press Want ads. They pay.

GRADE CROSSINGS TO BE ABOLISHED

Steps toward the abolition of all grade crossings in Elizabeth along the tracks of the Long Branch Railroad were taken at a conference last night between Elizabeth Council and representatives of the railroad. C. W. Huntington and E. E. Corwin, representing the railroad company, told Council the company is willing to eliminate grade crossings, but that it expected the city to meet it half way. The matter was laid over until the next meeting, when it is expected that definite action will be taken.

The city of Elizabeth has been fighting for the abolition of grade crossings for over a year, especially those at Elizabeth avenue and East Jersey street, in which trolley cars run. Those crossings have been the scenes of several accidents.

The sprinkling of the streets with oil during the summer was also taken up and Council awarded the contract to the Standard Oil Company, whose bid was 92-100 of a cent per square yard for the first application and 88-100 of a cent per square yard for the second and third applications.

HERE AND THERE.

Joseph A. Neill, of Netherwood avenue, who is employed by the Walter Scott Printing Machine Works, returned home Tuesday night after an eight months' stay in the South erecting presses. While away he erected presses at Nashville and Knoxville, Tenn.; Houston, Texas, and Birmingham, Alabama. While in Birmingham he erected an octuple press in the office of the Birmingham Age-Herald. This is one of the largest printing machines in the South and is a marvel of workmanship and capacity. Mr. Neill met Chief Kiely on the street in Birmingham, while the latter was attending the convention of police chiefs, and was the guest of the chief at the banquet given by the police chiefs. Today Mr. Neill left for Erie, Pa., where he will erect a printing press for the Scott Works.

DID THE FISHES GET HER DIAMOND BROOCH?

Small boys were busy all morning diving into the New Market lake in an effort to locate a costly diamond brooch lost by Mrs. Lester B. Harris, of West Front street, while fishing yesterday afternoon. A crisp ten dollar bill will be handed to the youngster who locates the brooch in the mud, and who restores it to its owner. Mrs. Harris was out in a rowboat with a party yesterday and in some way the brooch became loose and unknown to Mrs. Harris dropped into the water. Its loss was not detected at once, however, and for this reason the exact spot where it was dropped is unknown. The brooch was valued at $300.

SOUTH PLAINFIELD.

A public election was held Tuesday night in the fire-house for the purpose of electing the lighting commissioners for the coming year. An appropriation of $540 was made for the lighting expense of the coming year. The commissioners elected were William J. Leddin, William Reilley and Thomas Duffy.

The Fords F. C. will have to play a fast article of baseball if they put it over the locals next Sunday. The batteries will be: Fords, Eagan and Simonson; South Plainfield, Frederickson and Mullin.

Irving Smith has made a local record for bass fishing. Yesterday he made his 77th catch, one of them being a black bass weighing 2 pounds and 14 ounces.

N. P. H. S. Juniors' Play.

"Pygmalion and Galatea," a mythological comedy by W. S. Gilbert, will be presented by the junior class of the North Plainfield High School tonight at the Park Club. The cast has had many rehearsals and a clever production is assured. The cast: Pygmalion, John P. Watson; Leucippe, Harry B. Jackson; Chrysos, Andrew Stiglitz; Agesimos, Herbert A. Stine; Memos, Edward F. Boden; Galatea, Adelaide Stiglitz; Cynisca, Agnes De Camp; Daphne, Lena Rilling; Myrine, Elizabeth Conroy. The action of the play takes place in Pygmalion's studio. Miss Claire M. Stahlberger is the coach, and under her direction the rehearsals have been all that could be expetced. Jacob Abrams is the business manager, and Pierson Bailey acts as stage manager.

Mrs. Runyon Wants Blasting Stopped

Mrs. Clementina B. Runyon, widow of Chancellor Runyon, who was at one time Ambassador to Germany, with several of her neighbors yesterday asked Vice Chancellor Emery, in Newark, for an injunction to enjoin the Morris County Crushed Stone Company from continuing blasting at is quarry, near Millington, in Morris county. The complainants aver that the blasting as done at present is nerve racking and house wrecking. There are a large number of witnesses on both sides to testify.

MRS. RAYMOND NOW TO RESUME MAIDEN NAME.

Trenton, June 9.—An order has been signed by Chancellor Pitney permitting Mrs. Elizabeth G. Raymond, who was recently divorced from her husband, former Assistant Prosecutor Thomas L. Raymond, of Essex, to resume her maiden name of Elizabeth G. Gummere.

The order was secured by former Supreme Court Justice Gilbert Collins, who represented Mrs. Raymond in her application for a divorce.

THEATRE MEN AROUSED.

Theatrical managers in Asbury Park do not take kindly to the recent order of Mayor T. Frank Appleby that Sunday enteretainments will not be permitted this summer. Manager Rosenberg of the Casino on the Boardwalk announced yesterday that, notwithstanding the Mayor's objection, he would give a travelogue entertainment next Sunday evening.

Asbury Park is to have a new all-year-'round theatre. It will be erected on Mattison avenue, on the site of Central Hall, and will be modern in every way. Work on the improvement will be started at once.

Harry W. Smock is the new president of the Young Men's Christian Association, he being chosen to succeed C. E. Carleton. The association recently raised $20,000, which will be spent for maintenance and improvements.

Mr. and Mrs. John Kelly, who have been residing on Grove street for several months, have gone to Seabright, where they will spend the summer.

There will be a special meeting at the Salvation Army headquarters this evening in charge of Adjutant and Mrs. Jackson, assisted by Captain Gallagher and others. There will be special singing. A cordial welcome is extended to all.

—Try Mapleine, the new flavoring.

NOTICE.

Members of Court Plainfield, 1144, Independent Order of Foresters, are hereby notified that the next regular meeting of the Court will be held at our old lodge rooms, Knights of Columbus Hall, East Front street, Friday evening, June the 10th, at 8 o'clock. The Court will meet thereafter in above place on the second and last Fridays of each month. The entertainment committee has made special arrangements for a fine entertainment and an excellent spread for the meeting of June the 10th, and requests all members to be present. Edw. J. McCue, Chief Ranger; Henry Hansen, Recording Secretary. 6 8 2

CARD OF THANKS.

The family of Mrs. William Kline of West Third street, wish to extend their thanks to the neighbors and friends who so kindly aided them by their sympathies and friendly attentions during their sorrow and bereavement in the loss of their wife and mother.

Mr. Wm. Kline and Family.

Household Loan Co.

PLAINFIELD'S RELIABLE BROKERS

We make it easy as possible for honest people to borrow money from us through a CONFIDENTIAL CREDIT ACCOUNT which can be used whenever desired. Customers dealing here fully appreciate our method which comprises such features as giving an exact copy of agreement, also the privilege of making easy weekly or monthly payments, and allowing a Liberal Discount if paid before full time. We stand upon our reputation for HONORABLE DEALING and COURTEOUS TREATMENT, together with the statement that our RATES are positively lower than any company doing business in this County, a fact easily verified by comparison. Everything fully explained at our office or representative will call and give all particulars upon request.

Household Loan Co.,

148 EAST FRONT ST., PLAINFIELD, N. J.
Office Hours 8 A.M. to 6 P.M. Tele. 820-J.

Auction Rooms

The Murray Auction and Brokerage Rooms, cor. Park Ave. and 4th street, near C. R. R. station dealers in Real Estate, Furniture, Modern and Antique, Bric-a-Brac, Silverware, Jewelry, Musical Instruments. We buy anything and everything in good and clean condition, and repair lame furniture. 18 years experience in buying and selling and conducting auction sales. Tel. 666.

R. MURRAY, Auctioneer.
3 14 tf

REMOVAL NOTICE.

Plainfield's Second-Hand Furniture Store

Owing to our increase of business we were compelled to move to larger quarters. We have moved from 118 to 120 Madison avenue, Jackson Building, where we will be glad to welcome our old as well as the new customers. We buy anything and sell everything. All orders promptly attended to.

120 Madison Ave., Jackson Bldg.
Telephone 1064-M-2

Chas. L. Stanley,

159 East Front St. 'Phone 928
Headquarters for choice Cut Flowers and Potted Plants.
Floral design work a specialty.
33,000 feet of glass. South Ave

A. M. RUNYON & SON, UNDERTAKERS.
402 Park Avenue. Telephone No. 40. Office open day and night. Office of Hillside Cemetery. New York Office—50 Great Jones St. Tel. call 3345-Spring. New York Embalmers License—1220. New York Registered Licensed Undertaker No. 815.

Established 1872.
P. CASEY & SON.
UNDERTAKERS AND EMBALMERS
Office 116 Park Ave., Tel. 884-w. Res., 417 W. 3d St., Tel. 903-r. Office open day and night. N. Y. office 10 E. 22d St., Tel. 2094 Gramercy.

H. DE MOTT
UNDERTAKER.
56 Somerset St. 'Phone 1128-W

L. L. MANNING & SON.
STEAM GRANITE WORKS.
Corner Central Ave. and West Front St. Opposite First Baptist Church.

Classified Advertisements

Rates for advertisements under this heading one cent a word for first insertion, one half a cent a word for consecutive insertions of the same advertisement running for less than one month, one month, fifty cents a line (6 words to a line), double rate for advertisement set in capitals.

No advertisements received for less than ten cents.

Copy for death and marriage notices and classified advertising accepted up to 2:30 p. m.

THE DAILY PRESS is not at liberty to give any information regarding advertisements that require an address in care of this office. Persons answering these ads. should mail or leave answers as stated in advertisements.

Money to Loan.

MONEY TO LOAN on bond and mortgage. Mulford, opposite depot. 12 28 tf

MONEY to loan on bond and mortgage. Charles L. Moffett, attorney, Woodhull & Martin building. 6 9 tf

MONEY to loan on bond and mortgage. Reuben Knox, The Stirling. 5 25 1m

MONEY to loan on first mortgage. Louis A. Clement, lawyer, Babcock building. 6 6 6

TITLES abstracted for purchasers of real estate and bond and mortgage loans; money on hand for first-class mortgages. Chas. J. McNabb, 209 North avenue. 5 21 1m

MONEY to loan on bond and mortgage. J. T. Vail. 4 9 tf

MORTGAGES placed on good security. Francis J. Blatz, First National Bank Building. 8 21 tf

$25,000 TO LOAN at 6 per cent. Sums to suit, on good mortgages. Elston M French, 171 North avenue. 9 19

Help Wanted—Male.

TWO carpenters wanted; only first-class union men need apply. C. E. Gulick, 1164 Park avenue.

USEFUL, all round, willing man, wants position; coachman; references. Address Coachman, care Daily Press.

MACHINISTS and brass molders. Good jobs, steady work; out of town. Call on J. F. Van Horne, Hotel Kensington. 6 9 2

COLLECTORS and canvassers wanted by the Colonial Life Insurance Co. for Plainfield. Apply at office, 89 Broad street, Elizabeth. 6 8 3

BOY wanted to help on wagon (white). J. Srager, 211 Spooner avenue. 6 8 3

WANTED—Boy. Schiller Bros., 320 West Front street. 6 8 2

MACHINISTS—Engine and turret lathe, milling, vise, slotter and planer hands; experienced on large, close work. Address Box 1800, care Press. 6 7 6

WANTED—Boy for office work; must be good penman, quick at figures; state age and how far in school. Address in own hand writing. C. H. J., care Press. 5 13 tf

Situations Wanted—Male.

YOUNG man would like position around place as gardener, and is useful around horses. Address F. T., care Press. 6 9 3

Help Wanted—Male or Female.

WANTED—Men and women to sell new household specialty; big sales, large profits. Call at 133 Watchung avenue between 4 and 6 p. m., Y. M. C. A. between 7 and 8 p. m. 6 8 3

Real Estate Wanted.

HOUSE wanted; must be cheap; good location. Address Cheap, Daily Press. 6 9 3

Wanted to Rent.

SMALL family wants house, with all improvements; rent reasonable. Address Small Family, Daily Press. 6 9 3

Chickens and Eggs.

BUFF Orpington eggs from prize winning hens, for balance of season reduced to $1.00 a setting of fifteen. David Hand, Netherwood. 6 4 6

EGGS for hatching; single comb White Leghorn, Barred Rock, White Rock, Buff Orpington and Pekin duck. Netherwood Farm, Mountain avenue. Telephone 451-J. 5 2 tf

Special

BUTTER

Rockdale Print - 38c lb
" Creamery 36c lb
Fancy Elgin Butter 34c lb

Neuman Bros.
GROCERS
Watchung Avenue and Fifth Street

MONO
Fireproof Storage Warehouse.
Separate Rooms, Fireproof Partitions. Clean, Dry, Secure.
Inspection Invited—Open 8 a. m. to 6 p. m.
FURNITURE REMOVED WITH CARE.
Telephone 522-W. Opposite freight depot.

Help Wanted—Female.

WANTED—A competent cook and laundress; also a waitress and chambermaid, to go together to the country; best of references required. Apply Friday evening to 966 Hillside avenue. 6 9 2

50 MAIDS wanted, white or colored, all nationalities, for Plainfield, Fanwood, Cranford, Dunellen, Bound Brook, Somerville, Westfield and Rahway; also several day and week workers wanted at once, at Murray's Employment Registry, 226 East Front street, near Y. W. C. A. 'Phone 666. 6 9 3

WANTED—Strong, reliable woman to take care of invalid; permanent position. Address "Nurse," care Press. 6 9 3

WANTED — Immediately, three working housekeepers, laundress, chambermaid, also chef and butler; out of town places; good wages. Central Employment Registry, 430 Watchung avenue. Tel. 1347-L.

WANTED—A girl for general housework. 414 West Eighth St.

WANTED—Girl as waitress and chambermaid. 29 Washington avenue. 6 8 3

WANTED—Girl for general housework; no washing. Call 34 Sycamore avenue. 6 8 3

WHITE girl wanted to help in general housework with small family. Apply 27 Vine St. 6 8 2

WANTED—Girl for general housework; family of three. Call 1114 Evergreen avenue. 6 7 3

WANTED—A young girl (white) to take care of babies during the day. Address L. H., care Daily Press. 6 7 3

WANTED—Waist and skirt hands at once. 102 Central avenue, The Bristol. Mrs. Coles. 6 7 3

GENERAL houseworker wanted, white. Call 1015 Putnam avenue. 6 7 tf

WANTED—Laundress and chambermaid, white, to go to seashore. Apply 1030 Central avenue. 'Phone 498-J. 6 7 3

LACE RUNNERS AND FINISHERS WANTED; ALSO LEARNERS TAKEN; STEADY WORK ALL YEAR ROUND. APPLY NAT LEVY & CO., 339 WATCHUNG AVENUE. 6 2 tf

WANTED—Good cook; also competent infant's nurse. 964 West Seventh street. 6 6 tf

COOKS, general houseworkers, nurses, waitresses, laundresses, day workers, etc., with good references, can secure good positions at Hall's Employment Agency, 115 Madison avenue. Telephone. 5 24 1m

Situations Wanted—Female.

COMPETENT young laundress, white, would like laundry work; out by day. Address H. C., care Daily Press. 6 8 3

WOMAN wants position at general housework, or cooking. Address M. L., care Press.

EXPERIENCED waitress would like position in small family. Address Experienced, care Press.

GIRL wants position at general housework. 448 West Second St. 6 7 3

Employment Agency.

EMPLOYMENT Agency, Mrs. Keller, 22 Somerset place, the oldest and most reliable. 'Phone 196-W. 6 1 1m

Miscellaneous.

MURRAY'S auction bargains. Are you interested in such? If so, you can find them at the Murray auction and brokerage rooms, Park avenue and Fourth street. We are sacrificing things on account of being overstocked with goods. We will have a two-hour sale from 3 to 5 p. m. Friday and Saturday of this week to make room for more goods just bought. You can find a large variety of good articles at very low prices. We have also added a repairing and polishing branch to our business. 6 9 2

AN OWNER, having an automobile, and not having sufficient use for same will take parties out by the day or hour; careful driver; best of reference. Apply through telephone 775. 5 10 tf

CARPET and rug weaver. C. Dennis, 738 East Seventh St. 5 3 tf

THE EXCHANGE, No. 325 West Front street. Tel. 901-R. Largest display in furniture, rugs, bedding and general household goods in the city. Cash or liberal credit. An honest man's promise to pay—that's all we ask. 1 5 tf

H. H. BUTLER, D. V. S.—Pet animals a specialty. OFFICE AT GORMLEY'S Riding School, Kensington avenue, near Putnam. Telephone 194 (cut out for reference). 1 8 tf

STORE your furniture with the Plainfield Storage Company; reasonable rates. Orders left for moving vans. Nagle's, Front and Grove Sts. 1 7 tf

BEFORE selling your furniture see Latourette, 326 West Front St. tf

AUTOMOBILE INSURANCE. RELIABLE COMPANIES. J. T. VAIL, 177 NORTH AVENUE. 3 28 tf

COME in and let us demonstrate the "Firestone" demountable rim (no more tire trouble). Plainfield Auto Tire Co., 407 Watchung avenue, 'Phone 316-W. 1 11 tf

MRS. HALL'S hand laundry, 115 Madison avenue, telephone 1581-W. Fancy dresses shirt waists, children's clothes, shirts, vests etc., laundered. Work called for and delivered. 5 28 1m

TURN in your old auto tires for new ones at the Plainfield Auto Tire Co., 407 Watchung avenue. 8 21 tf

BABIES crochet sacques for sale, all prices; also ladies' knitted sweaters made to order. Mrs. Mayer, 54 Pearl St., North Plainfield. tf

P. H. LATOURETTE, auctioneer; sales promptly attended to; satisfaction guaranteed. 326 West Front street. 2 10 tf

PHOTOGRAPHS taken in the home; portrait work of children a specialty. N. S. Wardner, 610 Division St. 'Phone 100-W. 5 18 tf

THOSE interested in building should send for catalogue of books on suburban and country houses. The Wm. T. Comstock Co., 23 Warren street, New York. 3 15 tf

Wanted Miscellaneous.

WANTED — Second-hand lawn roller. Address Roller, care Daily Press. 6 6 3

WANTED — Second-hand letter copying press with or without stand. Write to Letter Press, care Press. 6 6 3

WANTED—To purchase second-hand bicycle. Send description and price, which must be low, to Cycle, care Press. 5 9 3

WANTED — Gentleman's saddle; good condition; give price. Address Cheap, Press office. 4 30 tf

For Rent.

FOR RENT—Flat, with improvements, $20; also store, $10. Apply 664 South avenue. 4 22 tf

FOUR rooms to let. Inquire 117 West Second street. 6 8 6

APARTMENT to let, 651 West Third street (colored). J. Srager, 211 Spooner avenue. 6 8 3

TO LET—Elegant private apartment, 7 rooms and bath; all improvements; 934 West Front street. Liefke & Laing, Park avenue. 6 8 12 m-w-f-s

TO LET—Debele's Auditorium for parties, receptions, meetings, etc. 4 21 tf

TO LET—Furnished room for gentleman; new house; all improvements; central location. Address Room, care Press. 6 7 3

TO LET—Half of house; 7 rooms; improvements; newly painted and papered; centrally located. Inquire Neuman Brothers. 4 12 tf

THE finest apartment in town to let; double floors, hot water heat and all decorated; 6 rooms and bath. Emerson and Second street. 4 13 tf

TO LET—New double house; 7 rooms and bath each floor; all improvements. Apply 5 Grove street. 2 25 tf

LOFT—Suitable for photographer, tailor, storage or similar purposes; centrally located. Elston M. French, 171 North avenue. 9 27 tf

FLATS to let. Apply 187 North avenue. 4 19 tf

FOR RENT—To small colored family, half of double house, six rooms. Mr. Vanderhoef, at Woodhull & Martin's. 6 6 tf

TO LET—Flat, Jackson building. Inquire Fred Endress, 941 West Sixth street, or janitor. 5 11 tf

APARTMENT to let in The Lincoln; all improvements. Apply 307 Park avenue. 6 6 tf

DESIRABLE desk room to rent. Inquire 138 North Ave. 6 3 6

TO LET—10-room house; all improvements; 417 East Fifth street. Inquire Louis Fay, 423 West Second street. 4 27 tf

Rooms and Board.

GOOD accommodations; low rates. Boyce's Hotel, 97 Somerset St. tf

FURNISHED room with board. 440 West Front. Tel. 418-L. 6 6 1m

TO LET—Furnished rooms without board. 134 Plainfield avenue. 4 20 tf

CONNECTING rooms, with board. Mrs. Hellstrom, 312 East Seventh street. 4 6 tf

TO LET—Light, airy, furnished room; all improvements. Inquire 334 East Fifth street. 3 5 tf

REFINED private family can offer desirable board to one or two adults. W. W., care Daily Press. 6 3 12

PLEASANT front room to let, with board. 327 East Fifth street. 5 24 1m

VERY desirable suite of three rooms with bath; also double and single rooms, during the summer season. The Waldorf, 132-134 Crescent avenue. 5 26 tf

NICELY furnished rooms; improvements. 122 East Fifth street. 5 26 1m

PLEASANT rooms to let, with board. Miss Vreeland, 822 Second place. 4 16 tf

PLEASANT furnished rooms. 48 Craig place. Light housekeeping allowed. 4 20 tf

FURNISHED rooms, light and airy, in nice neighborhood, near centre of town. 225 East Fifth St. tf

Real Estate Agents.

REAL ESTATE for sale or rent. Edmund Rushmore, 212 Park avenue; also Singer building, New York. 5 16 tf

THOSE desiring to own a farm should consult one who has been selling farms for years, and he is yours truly, William Henry Rogers. 136 Park avenue, Plainfield. Telephone 44. tf

REAL ESTATE for sale, rent and exchange. Insurance in strong companies at lowest rates; money loaned on real estate. Thickstun & Simmons, 197 North avenue tf

For Sale or Exchange.

FOR SALE or exchange for Plainfield property, finely located, 8-room house, at Eatontown, N. J.; twenty minutes by trolley from Long Branch and Red Bank; all improvements; ¾ acre of ground; fruit trees; large stable; chicken house. 'Phone 676-L., Plainfield. 6 9 3 th-s-m

FOR SALE or exchange, an eight-room house and about 2 acres of land; wash house, pig pen, hen house, barn, blacksmith shop; all kinds of fruit, berries, etc., on place; half mile from village, railroad or trolley. Charles E. Tinsman, Dunellen. 6 7 3

For Sale.

FOR SALE—11 laying hens and two roosters, chicken house, 20 feet wire, one hen with 10 little chickens. Address W. J. J., Postoffice Box 602, Plainfield, N. J. 6 9 3

FOR SALE—Mahogany sideboard, reasonable. Call 748 Carlton avenue. 6 8 3

NEW Mission Library Tables for sale, cheap. Inquire 84 Fairview avenue. 6 8 3

FOR SALE—Lots 1442 and 1444 West Third street; $300 will buy the two. Apply to J. Gerke, 1670 Chambers street, Trenton, N. J. 6 8 3

GOOD manure for sale. 600 Spooner avenue. 6 7 3

FOR SALE—Pair bay driving horses, 16 hands; two saddle horses, 15.2. Address Horses, Press office. 6 7 3

BLACKSMITH shop business for sale, cheap, on acount of owner's ill-health; good custom. Address Frank Linke, 227 West Front St. 6 7 3

A GOOD work and team horse for sale, cheap. Call at 32 Fairview avenue, North Plainfield.

FARMS—All prices, stock, crops; immediate possession; 100 acres; good buildings; $1,800. Henry R. Kennedy, 108 Fulton street, New York. 6 7 9

FOR SALE—Acerage, near Plainfield, city limits; less than $500 per acre. La Rue, 152 North avenue. 5 20 tf

LADIES' bicycle for sale cheap; nearly new. Dilts, 174 Duer street. 6 8 3

HORSE, runabout and harness for sale cheap; fine condition. Hedden's Livery, 118 East Fourth St. 6 8 2

FOR SALE—Rubber-tire cut under trap, in first-class condition, at a bargain. 39 Prospect place, N. P. 6 6 tf

FOR SALE—Nine-room bungalow, new, with bath. Make offer. 1430 East Second St., city. 5 11 1m

HORSE for sale. Inquire J. M. Way, Powlison & Jones' Furniture Store. 6 6 6

FOR SALE—Corner plot on Watson avenue, Netherwood, 54x105, two blocks from station. Owner, 406 East Sixth street. 6 4 6

FOR SALE—Horse, dump cart and harness; liberal terms to right party. Apply 1143 South Second street. 'Phone 1567-J. 6 6 tf

FOR SALE—To make room for new car, my touring car, in fine condition, new magneto, new tires, has been run only by owner, cost $2,750; price cash $800. Call 810 Belvidere avenue. 5 31 tf

FOR SALE—At a bargain a high Amesbury trap, red running gear, tan upholstery. 761 Kensington avenue. 5 12 tf

FOR SALE—Lots on Union street, near Arlington avenue; also lots on West Seventh street; convenient to trolley. J. T. Vail. 9 27 tf

A PLAINFIELD business for sale. On account of my health will sacrifice a fine wholesale and retail business cheap for cash. "Business," Daily Press. 5 6 tf

LOOK—Will sacrifice our 500 shares National Mining and Leasing stock; no reasonable offer refused. Address Owner, care Press. 5 12 tf

OLD papers for sale; put up in packages of 100 copies for 10c. Apply at this office. tf

FOR SALE—At the Plainfield Glove Store, 58 Somerset street, a fine real kid glove embroidered, in tans, black or white. H. Texier. 1 3 tf

FOR SALE—Owner leaving town, elegant new decorated house, steam heat, double finish floors, open fireplace, ceiling beams panelled dining room, basement, barn; fine place for chickens. Address Bargain, care Press. 3 18 tf

FOR SALE—At a bargain, a high four wheeled Amesbury cart, in perfect condition. Call 761 Kensington avenue. 3 12 tf

Lost and Found.

LOST—By poor woman, black hand bag, on main line trolley, Monday, containing money, medicine, etc. Reward for return to Daily Press office. 6 7 3

LOST — Between Dunellen and Conover's Corner, a rubber-tire surrey wheel. Finder will please notify Wm. Mallett, Martinsville, N. J., and receive reward. 6 4 6

LOST, strayed or stolen, Airdale terrier dog, answers to name Clip. Reward if returned to Midlothian Kennels, Netherwood. 6 3 tf

For Sale or To Let.

FOR SALE or to let, new 6-room house; Laramie road. Beys. 6 8 1m

FOR SALE or rent, 503 East Seventh street, 9 rooms; on trolley; all improvements. Inquire at 657 East Sixth. Also for sale. Must be seen to be appreciated. 6 2 tf

BACKS PROTEST OF WESTFIELD TAXPAYERS

Westfield, June 9.—Declaring that former methods of taxation have been unequal and unfair, that there have been omissions and errors in valuations, which should not have been made by any board of assessors, and recommending a new system, which, they declare, will provide better facilities for the equalization of taxes, Councilmen A. J. Wilson, R. F. Hohenstein and Edward D. Floyd have now submitted their report as the special committee appointed by Mayor Alpers to investigate the charges made by Harrison avenue property owners against the local Board of Assessors at the regular meeting of the Council. The report upholds the property owners' protest.

To overcome the weakness of the present system the committee recommended that an assessor' roll be published in sections as soon as practicable after being prepared and supplied to the property-holders of such sections and a notice of time for hearing be given by the assessors before the rolls are finally made up.

It further recommends that land should be assessed separately from buildings thereon, that where property fronts on two or more streets it should be assessed for the whole frontage, that the assessment should be increased upon lands, whether buildings are upon it or not, where the property is improved by public improvements and that the land should be taxed regardless of the condition of the buildings upon it. The report continues:

"The figures submitted to the Council by the Harrison avenue people show some strange situations, which go to show that more care should be taken in the matter of placing valuations for assessments not only in the residential but also in the business section.

"We feel that the committee should not ignore the protests of the Harrison avenue citizens, nor the facts shown at the large public hearing.

"The protest was well founded and the facts presented to the Council at the hearing, a copy of which has been before this committee, show more than a strange condition.

"They show unequal and unfair taxes, omission to tax at all in some cases and errors in valuation which should not have been made yb any board of assessors. The Council should recognize the justice of the protest made, and the fact that the amendments for 1909 were not in accordance with law, and should commend the protestants for having called the Council's attention to the tax condition and the Council should itself give closer supervision to the Board of Taxation this year."

The Council took favorable action on an ordinance providing for a sane and safe Fourth of July, in which not only the sale of firecrackers was restricted as to time, but there were limits placed on the size of the crackers to be sold. Other noisemakers, such as revolvers, small cannon and torpedoes, were stricken from the list as being dangerous to life and limb.

Several protests were filed against the passage of the ordinance by local merchants, who claimed they had already bought their supply of fireworks and would lose considerable money if the ordinance was put into effect.

SEEKING TO DISBAR A LAKEWOOD LAWYER.

Trenton, June 9.—As chairman of the committee on ethics and grievances of the State Bar Association, Senator Harry V. Osborne presented to the Supreme Court Tuesday an application for a rule requiring William Hyres, of Lakewood, to show cause why he should not be disbarred. Justice Swayze took the papers, which will be considered by the main branch of the Supreme Court.

The substantial allegations made against Mr. Hyres are that he was guilty of unprofessional conduct in retaining funds belonging to a client. The case was considered by the ethics committee of the State Bar Association, before which Mr. Hyres was cited to appear.

After hearing his side of the case the committee decided that the circumstances were of such a character that the facts should be submitted to the Supreme Court. This was done in the form of an application for a rule to show cause why he should not be disbarred. The court may either allow or refuse to issue the rule in its own discretion.

Let the Cat Out.

"Well, my little man," queried the minister who was making a call, "do you always do as your mamma tells you?"

"You bet I do," answered the precocious 5-year-old, "and so does papa."

He Was Easy.

Husband—Now you are in a good humor, Mary, tell me why you don't blow up the servants as you do me?

Wife—Oh! there's a very good reason for that—they won't stand it.

HAHNE & CO.

IMPORTERS · NEWARK'S STORE BEAUTIFUL BROAD, NEW AND HALSEY STREETS · RETAILERS

The Most Industrious Store in Newark---The City of Industry

The Bride's Delight Is a Piano

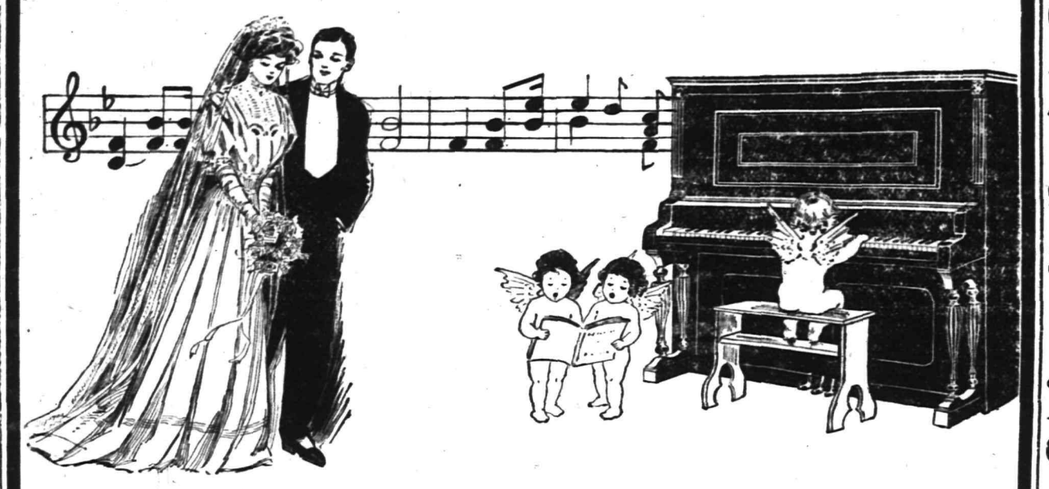

Give "her" a piano if you would be sure of achieving pre-eminence in the estimation of the bride—nothing you can think of will delight her more, nothing will prove more of an ornament to the home, nothing will give more pure pleasure, nothing will be more prized amongst all the gifts a bride may get—and you need not fear duplication.

"She can't play a piano," did you say.

Then give her an **Autotone.**

The **Autotone,** you know, is the piano all can play whether they are musicians or not, whether they know a note of music or not. The bride can play it, the groom can play it—even little children can play it.

We are glad to sell one or the other—**Piano** or the **Autotone**—in any grade it suits you best to buy.

The makes of Pianos we represent are without a peer in the piano world. Of the two hundred and fifty makes of pianos now on the market we represent eight, not one of which has not a well-earned reputation for musical, artistic merit, and stability.

Leading our list are the **Hardmon, Kranich & Bach, Hazelton** and **Lindeman Pianos.** Following close are the **Leins, Harrington, Hahne, Hensel** and **Spencer.**

You can pay as much as **$1,200** for a beautiful **Grand Piano** or as little as **$200** for the lowest cost **Spencer.**

The **Autotone Self-Playing Instrument** may be had in the **Hardman, Harrington** and **Hensel** makes at prices as high as **$950** and as low as **$500.**

The latest addition to our piano family is the Boudoir Piano, which, while somewhat diminutive in size, is strong in tone, and is just the sort of an instrument thousands are looking for—one that takes up the minimum amount of floor space.

All Our Pianos and Autotones Are Sold on the Easiest Terms.

If you are interested visit out palatial **Warerooms on the Second Floor,** or drop us a card, and our representative will call and explain the merits of the various instruments we represent.

EVERYBODY LIKES COMFORTABLE CHAIRS & ROCKERS

We have all kinds of them, beginning with the wood seat Kitchen Chair at 75c up to the Turkish Rockers upholstered in Leather at $75. Chairs and Rockers for every place that one can be used in the home.

Dining Room Chairs - - $1.50 to $12.00
Bedroom Chairs - - - $1.15 to $5.25
Morris Chairs - - $10.00 to $28.00
Mahogany and Oak Chairs $3.50 to $24.00
Reed Rockers - - $4.75 to $9.00

Porch Rockers, Chairs and Tables

Bed Hammocks

$8.00—$11.25—$13.75—$17.50

POWLISON & JONES

149-151 E. Front St. Plainfield, N. J.

TRY A PRESS WANT AD.

COAL DEALERS.

June Prices For Best Lehigh Coal

Nut, Stove & Egg sizes, per ton - - - $6.00
C.O.D. discount, per ton - - 30c
Pea Coal, per ton - $5.00
C.O.D. discount, per ton - - 50c

This coal is of the best Lehigh grades, screened and free from slate; in free burning coal for the summer and hard coal for the winter.

You should place your order for coal at this time.

Rich'd Parrott, Jr.
686 South Second St.
Telephone Number 1569

JOS. HARRIGAN
OLD COMPANY'S LEHIGH COAL
929 South Avenue
Telephone 198.

TenEyck & Harris,
Dealers in
LEHIGH VALLEY COAL
Office: Rowley's Drug Store, 218 West Front Street. Telephone 549-w.

Coal I have on hand some very fine Hard and Medium Coal. All kept undersheds. Pea Coal. Coal
75 cents a ton reduction on cash orders.
L. A. RHEAUME
148 East Fourth St. Telephone 80-W
Yard, 674 South Second St. Telephone 231

GEORGE O. STEVENS
747 West Front St.

R. L. CLINE
(Successor to C. H. Rugge & Co.)
Best Quality Lehigh Coal
Yard and office 430 West Third St. Tel. 88

TenEyck & Kelley
Successors to Keeler Co.
COAL
741 SOUTH AVE. Tel. 1155

Advertisements
—FOR—
New York Herald,
World, Times, Sun, Journal, Telegram, American, Brooklyn Eagle
—and—
Newark Evening News
Received at
The Daily Press
AT REGULAR OFFICE RATES.

FURNITURE.
Repaired and upholstered. Equal to new. Send a postal to
HARRISON, 140 CENTRAL AVE.,
Cabinet maker, Polisher, Mattress Maker.

E. B. Maynard's
Tonsorial Parlors. Electrical Massage for face and hair. First-class work. Children's Hair Cutting a specialty
Tel. No 75R
141 NORTH AVENUE.

L. Moraller & Son,
Watchmakers and Jewelers.
Watches, Clocks and Jewelry.
Fine Watch and Clock Repairing a Specialty.
219 Park Ave., Plainfield, N.J.

JOHN WIRTH
(Successor to Henry Liefke.)
BAKERY AND CONFECTIONERY.
201-203 West Front St. Tel. 728
Orders delivered at short notice

HENRY WIERENGA
Residence 'Phone 617-J.
Furniture, Freight, Baggage Express and Rigger.
PIANO MOVING A SPECIALTY

Now is the time when you need a
STOVE
and you may as well buy a good stove at a very Low Price. We are selling Stoves—Good Stoves—at low prices.
KADESH & LEVINE,
18 Somerset St.

PAINTERS AND DECORATORS.

Take a Look in our Window and you will be convinced that the latest in interior work—Aerochrome Washable Wall Decoration—is very handsome and effective.

Woolston & Buckle
Painters and Decorators
143 NORTH AVENUE.

MOVING DAY
Are you moving? If so, you want the finest
WALL PAPERS
for your new home.
If you are a tenant, tell your landlord that you want to make your selection from our new and complete stock. The result will please you both.
Jas. C. Hansen
Dealer in WALL PAPERS, PAINTS, OILS GLASS, Etc.
141 East Front Street
TEL. 346 ESTIMATES FURNISHED

M. WARREN
PAINTER, DECORATOR and PAPERHANGER
85 SOMERSET ST.,
opposite Sangerbund Hall.

Special Notice!
For the month of May we will take orders for STYLISH SUITS from
$18.50 to $35.00.
No finer tailoring than ours, none so good for the price. We invite your inspection.
Rogoff, the Tailor,
110 West Second St.,
Next to Plainfield Theatre.

Vail
JEWELER AND OPTICIAN
103 Park Ave.,
calls your attention to his
Rimless Glasses.
They Look Good and You See Good.

JOS. F. BURKE
718 Monroe Ave. Tel. 145-R.
Successor to Mrs. John Brown
General Contractor and Grader
Cesspools and Vaults Cleaned
Satisfaction Guaranteed.
Positively the only oderless Excavator in the City.
Estimates cheerfully given.
Leave orders at
J. T. Vail's, North avenue., 'Phone 204.
Postoffice Box 718.
For prices address
FRANK BURKE, Manager.
825 W. Third St. Tel. 1306-W.

ICE 35 cents
Commencing April 1, I will deliver ice to families in Plainfield and North Plainfield at 35c per hundred. The quality is the finest natural ice ever cut and the service will be first-class. I solicit the patronage of Daily Press readers and others.
JOHN MORTON
Office 145 North Ave. 'Phone 1086.
Residence, 53 Mountain Ave.
'Phone 454-J. 3 22 tf

"That's Certainly Fine Coffee"
said one of our customers who uses our Mocha and Java Coffee. The Quality is High, but the Price is Low.
Prompt. Free Deliveries.
W. W. DUNN
THE PARK GROCER
Duer St. and Lincoln Pl

Hoagland's Express
FURNITURE MOVING VAN
Careful & Experienced Men
Office 205 Park Av. Tel. 833-w
Home Tel. 648-L.

ALEX. LUSARDI.
Foreign and Domestic Fruits, Choice Confectionery, Nuts, Cigars, etc.
211 W. Front St. Tel. 507-W.

NEATNESS IN BOYS AND GIRLS.

Neatness is always attractive to grown-ups, and the best place to begin is with the little boys and girls.

It is difficult, as everyone who tries it knows, to teach children to keep their belongings in order, or to be careful and neat; but when once the habit of neatness is inculcated, it is of inestimable value to the boy or girl in his or her future life and well worth all the trouble incurred.

An ingenious mother thought out an excellent plan. She made it an unalterable rule that there should be a place for everything and everything kept in its place. When any of the family found anything belonging to another member of it out of place they were at liberty to put it in "chancery." The chancery was a room, kept locked and presided over by the mother. Every article entered there called for one cent to effect its release. At first caps, slates, pencils, slippers came teeming in, and following them the pennies for release, and these formed a fund for purchasing something to promote tidiness—such as waste paper baskets, paper racks, slipper cases and so on.

Soon, by firmly adhering to the rule of demanding the ransom money, the articles coming to chancery decreased and the lesson was thoroughly taught to all the children, from the oldest ones away at college to the little maid of 4 years of age at home and mother's "right-hand." Outside the chancery door there hung a slate with a pencil attached and when any article was confiscated the date was noted.

A certain time fixed for their detention was a wise forethought, for if the articles or toys must remain in chancery three or four days or a week their little owners will think more of being deprived of their treasures than even of paying the necessary penny to release them; and the toy comes out again with a certain freshness that makes it doubly attractive.

But parents should always remember that they must set a good example, and the servants should be instructed to remember neatness as absolutely imperative. Children are very quick at detecting inconsistencies, and notice at once the fact that their elders are not practising what they are so sternly preached.

SHOULD NOT RELY ON BEAUTY ALONE.

The pretty girl is apt to rely on her beauty alone to achieve popularity, and it is because she sometimes does not exhibit any beauty of mind and character that she so often fails in her desire. In fact, there is a certain amount of pride and haughtiness about many girls possessed with good looks which makes them the reverse of amiable.

Knowing that she has not personal beauty to depend upon in order to make herself popular, the plain-looking girl cultivates an amiable and good-tempered natured, and this at once appeals to those with whom she comes in contract and makes them forget her plainness. She is a ready, sympathetic listener, and encourages people to talk of themselves rather than of herself.

On the other hand, the pretty girl generally prefers that the pretty girl should be the theme of conversation and it is generally the man who can pay her the prettiest compliments and greatest admiration who finds her the most agreeable.

It has often been asked what constitutes an ideal girl, and a well-known authority says it is one who combines with high culture a love of the domesticated and a desire to please. This last should not be so excessive as to degenerate into vanity and conceit, but should be sufficiently powerful to induce its possessor to dress attractively, keep her pretty hair at its glossiest, and be as smart and neat and up-to-date in all matters pertaining to the toilet as any of her less useful sisters.

GARDEN HINTS.

Hotbeds should be watered in the morning only and then only on bright days.

There are more dollars in the garden than is often realized. There are health and pleasure, also.

Keep the soil of hotbeds from getting suddenly cold on cold nights or during sudden cold spells.

It is not the cost or the rarity of the plants that give pleasure in gardening. There is much pleasure in watching things grow, more so when we can assist or encourage them to grow.

Any ordinary well trained soil will grow nasturtiums. Thin soil is better for them than rich, for in the latter they run to leaf and are apt to rot off in wet weather. Nasturtiums should be sowed as early as the ground is ready.

Good Substitute.

"I wanted to use a perforated stamping pattern," says a needlewoman, "and being unable to find my cake of stamping paste, I took a blue marking pencil, dipped the point in kerosene and went carefully over the perforated lines. On removing the pattern I had a clear, well defined marking, with none of the smudging which sometimes results from the stamping paste. Keep the pencil point well wet with the kerosene."

54-40 OR Fight

By Emerson Hough

Author of The Mississippi Bubble

Illustrations by Magnus G. Kettner

(Copyright, 1909, by Bobbs-Merrill Co.)

"Now—now, I say—Pakenham the minister is sunk in Pakenham the man. He does as I demand—because he is a man. He signs what I demand because I am a woman. I say, to-night—but, see!"

She hastened now to a little desk, and caught up a folded document which lay there. This she handed to me, unfolded, and I ran it over with a hasty glance. It was a matter of tremendous importance which lay in those few closely written lines.

England's minister offered, over the signature of England, a compromise of the whole Oregon debate, provided this country would accept the line of the forty-ninth degree! That, then, was Pakenham's price for this key that lay here.

"This—this is all I have been able to do with him thus far," she faltered. "It is not enough. But I did it for you!"

"Madam, this is more than all America has been able to do before! This has not been made public?"

"No, no! It is not enough. But to-night I shall make him surrender all—all north, to the very ice, for America, for the democracy! See, now, I was born to be devoted; immolated, after all, as my mother was before me. That is fate! But I shall make fate pay! Ah, monsieur! Ah! monsieur!"

She flung herself to her feet. "I can get it all for you, you and yours!" she reiterated, holding out her hands, the little pink fingers upturned, as was often her gesture. "You shall go to your chief and tell him that Mr. Polk was right—that you yourself, who taught Helena von Ritz what life is, taught her that after all she was a woman—are able, because she was a woman, to bring in your own hands all that country, yes, to fifty-four forty, or even farther. I do not know what all can be done. I only know that a fool will part with everything for the sake of his body."

I stood now looking at her, silent, trying to fathom the vastness of what she said, trying to understand at all their worth the motives which impelled her. The largeness of her plan, yes, that could be seen. The largeness of her heart and brain, yes, that also. Then slowly, I saw yet more. At last I understood. What I saw was a horror to my soul.

"Madam," said I to her, at last, "did you indeed think me so cheap as that? Come here!" I led her to the central apartment, and motioned her to a seat.

"Now, then, madam, much has been done here, as you say. It is all that ever can be done. You shall not see Pakenham to-night, nor ever again!"

"But think what that will cost you!" she broke out. "This is only part. It should all be yours."

I flung the document from me. "This has already cost too much," I said. "We do not buy states thus."

"But it will cost you your future! Polk is your enemy, now, as he is Calhoun's. He will not strike you now, but so soon as he dares, he will. Now, if you could do this—if you could take this to Mr. Calhoun, to America, it would mean for you personally all that America could give you in honors."

"Honors without honor, madam, I do not covet," I replied. Then I would have bit my tongue through when I saw the great pallor cross her face at the cruelty of my speech.

"And myself!" she said, spreading out her hands again. "But no! I know you would not taunt me. I know, in spite of what you say, there must be a sacrifice. Well, then I have made it. I have made my atonement. I say I can give you now, even thus, at least a part of Oregon. I can perhaps give you all of Oregon—to-morrow! The Pakenhams have always dared much to gain their ends. This one will dare even treachery to his country. To-morrow—if I do not kill him—if I do not die—I can perhaps give you all of Oregon—bought—bought and . . . paid!" Her voice trailed on into a whisper which seemed loud as a bugle call to me.

"No, you cannot give us Oregon," I answered. "We are men, not panders. We fight; we do not traffic thus. But you have given me Elizabeth!"

"My rival!" She smiled at me in spite of all. "But no, not my rival. Yes, I have already given you her and given you to her. To do that—to atone, as I said, for my attempt to part you—well, I will give Mr. Pakenham the key that Sir Richard Pakenham of England lately held. I told you a woman pays, body and soul! In what coin fate gave me, I will pay it. You think my morals mixed. No, I tell you I am clean! I have only bought my own peace with my own conscience! Now, at last, Helena von Ritz knows why she was born, to what end! I have a work to do, and, yes, I see it now—my journey to America after all was part of the plan of fate. I have learned much—through you, monsieur."

Hurriedly she turned and left me, passing through the heavy draperies which cut off the room where stood the great satin couch. I saw her cast herself there, her arms outflung. Slow, deep and silent sobs shook all her body.

"Madam! Madam!" I cried to her. "Do not! Do not! What you have done here is worth a hundred millions of dollars, a hundred thousand of lives, perhaps. Yes, that is true. It means most of Oregon, with honor, and without war. That is true, and it is much. But the price paid—it is more than all this continent is worth, if it cost so much as that. Nor shall it!"

Black, with a million pin-points of red, the world swam around me. Millions of dead souls or souls unborn seemed to gaze at me and my unhesitating rage. I caught up the scroll which bore England's signature, and with one clutch cast it in two pieces on the floor. As it lay, we gazed at it in silence. Slowly, I saw a great, soft radiance come upon her face. The red pin-points cleared away from my own vision.

CHAPTER XXXIII.

The Story of Helena von Ritz.

There is in every true woman's heart a spark of heavenly fire, which beams and blazes in the dark hours of adversity.—Washington Irving.

"But madam; but madam—" I tried to begin. At last, after moments which seemed to me ages long, I broke out: "But once, at least, you promised to tell me who and what you are. Will you do that now?"

"Yes! yes!" she said. "Now I shall finish the clearing of my soul. You, after all, shall be my confessor."

We heard again a faltering footfall in the hallway. I raised an eyebrow in query.

"It is my father. Yes, but let him come. He also must hear. He is indeed the author of my story, such as it is.

"Father," she added, "come, sit you here. I have something to say to Mr. Trist."

She seated herself now on one of the low couches, her hands clasped across its arm, her eyes looking far away out of the little window, beyond which could be seen the hills across the wide Potomac.

"We are foreigners," she went on, "as you can tell. I speak your language better than my father does, because I was younger when I learned. It is quite true he is my father. He is an Austrian nobleman, of one of the old families. He was educated in Germany, and of late has lived there."

"I could have told most of that of you both," I said.

She bowed and resumed:

"My father was always a student. As a young man in the university, he was devoted to certain theories of his own. N' est-ce pas vrai, mon drole?" she asked, turning to put her arm on her father's shoulder as he dropped weakly on the couch beside her.

He nodded. "Yes, I wass student," he said. "I wass not content with the ways of my people."

"So, my father, you will see," said she, smiling at him, "being much determined on anything which he attempted, decided, with five others, to make a certain experiment. It was the strangest experiment, I presume, ever made in the interest of what is called science. It was wholly the most curious and the most cruel thing ever done."

She hesitated now. All I could do was to look from one to the other, wonderingly.

"This dear old dreamer, my father, then, and five others—"

"I name them!" he interrupted. "There were Karl von Goertz, Albrecht Hardman, Adolph zu Sternbern, Karl von Starnack, and Rudolph von Wardberg. We were all friends—"

"Yes," she said softly, "all friends, and all fools. Sometimes I think of my mother."

"My dear, your mother!"

"But I must tell this as it was! Then, sir, these six, all Heidelberg men, all well born, men of fortune, all men devoted to science, and interested in the study of the hopelessness of the average human being in central Europe—these fools, or heroes, I say not which—they decided to do something in the interest of science. They were of the belief that human beings were becoming poor in type. So they determined to marry—"

"Naturally," said I, seeking to relieve a delicate situation—"they scorned the marriage of convenience—they came to our American way of thinking, that they would marry for love."

"You do them too much credit!" said she slowly. "That would have meant no sacrifice on either side. They married with the deliberate intention of improving individuals of the human species! Father, is it not so?"

Some speech stumbled on his tongue; but she raised her hand. "Listen to me. I will be fair to you, father, fairer than you were either to yourself or to my mother.

"Yes, these six concluded to improve the grade of human animals! They resolved to marry among the peasantry—because thus they could select finer specimens of womankind, younger, stronger, more fit to bring children into the world. Is not that the truth, my father?"

"It wass the way we thought," he whispered. "It wass the way we thought wass wise."

TO BE CONTINUED

Line little patty pans with paste, fill with raspberry jam, sprinkle with a pinch of sugar and another of flour and bake. Cool and ready to serve put a spoonful of whipped or beaten cream on each.

No Deposit—50c. a Week

A child can run "The Acme."
It Cuts Out "Wash Day Blues"—
Does Heaviest Wash
Long Before Noon!

IT'S YOURS for only $12.00

No Deposit, 50c. a Week

With SUCH a low price and such a generous arrangement for PAYING, there's less excuse than ever for being without this marvel of a drudgery-saver!

Call and see how easily it works—no useless, involved mechanism, no exposed iron parts to rust or tear the wash; thoroughly cleanses the most delicate fabrics as well as the heaviest overalls or clothing.

Another Model of the "Acme" at $9.00
No Deposit—50c. a Week.

THE OLD RELIABLE HOME FURNISHERS
COWPERTHWAIT AND VAN HORN CO.
73-75 MARKET STREET ESTAB. 1860 NEWARK N.J.

Plainfield Bottling Works

M. LATZKO, Prop.

U. S. Revenue Taxed Wholesale Liquor Dealer.

27 Somerset St., N. Plainfield. 5th District N.J.

Distributors for

Feigenspan Brew & Anhauser-Busch

A very large assortment, consisting of all grades of domestic as well as imported Rhine, Moselle, French, Spanish and Hungarian Wines and Brandies in bottles, as well as in casks always on hand.

The public is cordially invited to inspect this largest and best equipped establishment of its kind in this city.

All the necessary machines and apparatus for the bottling of beer and wine or liquor from a hygienical point are in use to provide the public with a thorough sanitary product.

All orders received will have prompt attention.

Goods forwarded through the entire State of New Jersey. Express charges prepaid by us. 5 17 1mo

Summer Suits For Men

A large variety of up-to-date models—in the new Greys, Browns or Mixed Effects, also Serges in plain or fancy weaves. Just the thing for this season of the year. Ranging in price from $10 to $20 We can surely suit your purse as well as your taste. How about your "STRAW?" Our line was never more complete. See our line of Shirts, Ties, Belts, Fancy Socks, Caps and Underwear.

Clothing to order.

WERNER'S Clothing House
206 WEST FRONT STREET

Putnam & De Graw

LARGE ASSORTMENT OF NEGLIGEE SHIRTS

"Lion" Brand Shirts at $1.00
"Sanspareil" Brand Shirts at $1.00
"Prospect" Brand Shirts at 50c
"Merion" Brand Shirts at 50c

1910 SPRING STYLES 1910
HAWES HATS $3.00 | STANDARD HATS $2.00
Made by Hawes
ALL HATS GUARANTEED
Jas. R. Blair 119 Park Ave.

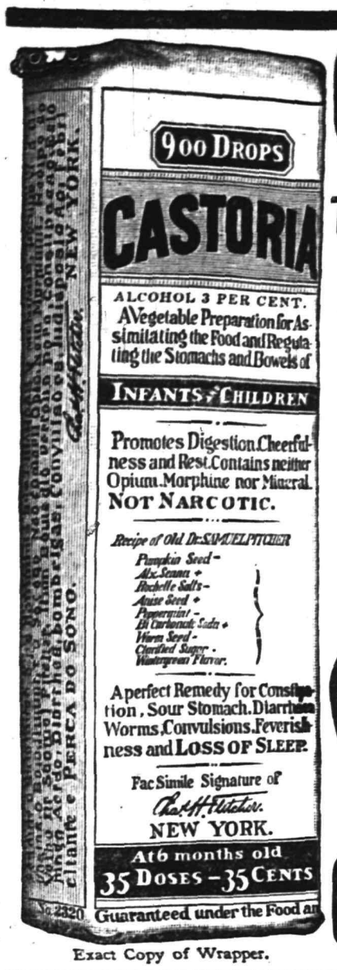

Exact Copy of Wrapper.

CASTORIA
For Infants and Children.
The Kind You Have Always Bought
Bears the Signature of Chas. H. Fletcher.
In Use For Over Thirty Years
CASTORIA
THE CENTAUR COMPANY, NEW YORK CITY.

Try Nature's Way of Sprinkling Your Lawn.

There's dry weather coming—plenty of it, and now is the time to get ready to help mother nature keep your lawn nice. Buy a "Fountain" Lawn Sprinkler. You'll find it a good investment. The "Fountain" throws a beautiful mist-like spray that soaks right down in the grass roots without washing any of the soil away. It is made of solid sheet brass, handsomely finished and will last a lifetime. It is the handiest and most beautiful sprayer imaginable. Get a "Fountain" and be ready for the dry weather.

Several other nozzles and sprayers of excellent make on hand.
Gem Nozzle, adjustable straight stream and spray.
Straight Nozzle with rose attachment.
Revolving Lawn Sprays, both high and low styles.

Now about hose. We are selling three exceptionally strong makes this year at very reasonable prices. They are made to stand the highest water pressure..

Para Hose, finest quality, 21c per foot.
Double Diamond Hose, high quality, 16c per foot.
Wallabout Hose, very good quality, 12c per foot.

Use a hose reel and make your hose last longer. This is the simplest and handiest way for taking care of your hose.

A Tubular Steel Hose Reel, such as we have, is hard to equal. Then we have a very serviceable Wooden Hose Reel at a very moderate price.

Grass Trimmers and Edgers, lawn necessities you really ought to have.

A. M. GRIFFEN
119-123 East Front Street, Plainfield, N. J. Two 'Pones, 6—214.

Best Quality Ice 35c a hundred
We Are Selling the BEST ICE at the LOWEST PRICES
Special Prices will be given to large consumers on application.
Plainfield Ice & Supply Co.
ICE, COAL, LUMBER, MASONS' MATERIALS, Etc.
222 MADISON AVE. Tel. 1040 and 1041

To Take Off the Chill
after exposure to wind and weather there is nothing better than a glass of our malt whisky. It will warm up the body and banish fatigue.
A supply of both our wine and liquor should be kept in the house. When it is needed it is generally wanted in a hurry. So you'll be wise to have us send you some at once.
F. LINKE
227 West Front St., Plainfield, N. J.
'Phone 157.

TAKE CARE OF YOUR ROOF
HAWTHORNE'S ROOF PAINT
A GREAT METAL PROTECTOR for Sheet Iron Surfaces, Fancy Iron Fences, Iron and Tin Roofs, Tanks, Fire Fonts, Smoke Stacks, Iron Pipes, Iron Bridges, Boilers, Shingled and Felt Roofs, and All Other Metallic Surfaces.
STRYKER & LAYTON
SOMERSET HOTEL, 97 SOMERSET STREET
THIS PAINT WILL LAST FROM 10 TO 20 YEARS. ALL WORK GUARANTEED
6 1 3m

GO TO
MOORE & SCHEELEIN MARKET
for Fresh Jersey Meats and Poultry; also Fresh Jersey Vegetables. Extra Low Prices for Cash.
104 North Av., cor. Park. Tel. 463-R

TRY A PRESS WANT AD.

New Jersey Central

Trains Leave Plainfield.

For New York—2.10, 3.41, 5.41, 5.36, 6.00, 6.27, 6.55, 7.25, 7.28, 7.45, 7.46, 7.55, 8.00, 8.11; 8.30, 8.36, 8.43, 9.29, 9.59, 10.55, 11.52 a. m., 12.00, 12.19, 12.42, 1.09, 1.27, 2.32, 2.44, 3.09, 3.50, 4.12, 4.33, 5.53, 6.29, 6.45, 7.09, 7.33, 8.27, 9.27, 9.40, 10.15, 10.36, 11.28 p. m. Sunday—2.10, 3.41, 5.41, 7.23, 7.58, 8.52, 9.34, 9.45, 10.32, 11.52 a. m., 12.40, 1.09, 1.24, 2.01, 2.41, 3.09, 3.24, 4.29, 5.41, 6.35, 6.48, 8.13, 8.27, 8.35, 9.42, 10.28, 10.36 p. m.

For Newark—5.36, 6.27, 6.55, 7.07, 7.28, 7.46, 8.11, 8.36, 8.43, 9.29, 9.59, 10.55, 12.00 a. m., 12.42, 1.27, 2.32, 3.09, 4.12, 4.43, 5.53, 6.29, 7.38, 8.27, 9.40 p. m. Sunday—7.23, 8.52, 9.34, 9.45, 10.32 a. m., 12.40, 1.24, 2.01, 2.41, 3.24, 4.29, 5.41, 6.48, 8.13, 9.42, 10.36 p. m.

For Easton, Bethlehem, Allentown and Mauch Chunk—11.23 p. m., 5.18, 8.17, 9.43 a. m., 2.00, 5.23, 5.46, (6.37 p. m., Easton only). Sundays—5.45 a. m., 1.58, 5.46, 7.05 p. m.

For Wilkesbarre and Scranton—5.18, 9.43 a. m., 5.46 p. m. Sundays—5.45 a. m., 5.46 p. m.

For Long Branch and Asbury Park, etc., 3.41, 7.46, 10.55 a. m., (1.27 Saturday only), 4.43, 5.53, 11.28 p. m. Sundays—3.37, 8.52 a. m., 3.24, 8.13 p. m.

For Lakewood and Atlantic City—3.41, 9.29 a. m., (12.42 Saturdays only), 1.27, 3.09, 3.50 p. m. Sundays—(7.23 Lakewood only), 9.45 a. m., 2.01 p. m.

For Philadelphia—7.13, 7.39, 8.45, 9.13, 10.43 a. m., 12.13, 12.42, 1.39, 2.14, 2.45, 5.13, 6.44, 7.43, 8.50, 9.46 p. m., 1.20 night. Sundays—5.45, 8.45, 9.53, 10.39, 10.43, 11.42 a. m., 12.42, 1.44, 2.45, 3.42, 4.55, 5.39, 6.44, 7.43, 8.50, 9.46 p. m., 11.25, 1.20 night.

For Baltimore and Washington. Daily—8.45, 10.43 a. m., 12.42, 2.45, 6.44, 7.43 p. m.

W. G. BESLER, Vice Pres. & Gen. Mgr. W. C. HOPE, Gen. Pass. Agt.

Arrival and Departure of Mails

PLAINFIELD POSTOFFICE.

August 1, 1909.

Office opens 7 a. m., closes 7 p. m.
On Saturdays closes half hour later.

NEW YORK MAILS.
Arrive—7.30, 8.40, 11.30 a. m., 2.30, 6.00, 6.30, 8.30 p. m., 12 midnight.
Close—6.30, 8.15, 9.30, 11.50 a. m., 2.20, 6.00, 7.45, 9.00 p. m.

SOMERVILLE AND EASTON.
Arrive—9.00 a. m., 1.30, 3.15 and 7.00 p. m.
Close—8.00 a. m., 1.30 and 4.50 p. m.

PHILADELPHIA DIRECT.
Arrive—7.30, 8.40, 11.30 a. m., 2.30, 7.00 p. m.
Close—6.30, 8.15, 11.30 a. m., 12.35, 2.20, 6.00, 7.45, 9.00 p. m.

THROUGH FAST MAIL FOR EAST.
Close—11.50 a. m. and 7.15 p. m.

DIRECT THROUGH FAST MAILS FOR WEST AND SOUTH.
Close—11.30 a. m., 12.35, 6.00 and 7.45 p. m.

PENNSYLVANIA, WEST OF EASTON.
Close—6.30 and 8.00 a. m., 12.35, 6.00 p. m.

ELIZABETH, DIRECT.
Arrive—8.40 a. m., 2.30, 5.30 p. m.
Close—8.15 a. m., 12.35, 2.20, 6.00, 9.00 p. m.

NEWARK, DIRECT.
Arrive—8.40 a. m., 2.30, 5.30 p. m.
Close—6.30, 8.15, 9.30 a. m., 12.35, 2.20, 6.00 p. m.

WATCHUNG.
Arrive—1.00, 6.45 p. m.
Close—9.00 a. m., 5.30 p. m.

WARRENVILLE.
Arrive—1.00 p. m.
Close—9.00 a. m.

SUNDAY MAILS.
Office open from 9.30 to 10.30 a. m.
Mail closes at 6.15 p. m.

E. H. BIRD, P. M.

J. C. FIELD, Jr.
Tel. 991-W. 411 Park Ave.
Fine Stationery, Sporting Goods and Photo Supplies.
Sub-Postoffice in store.

Let us do your developing and printing. The best photographic work may be spoiled by the indifference, inability or carelessness of the finishers. The years of experience and constant improving methods enables us to give our customers better results than they have ever had. We desire a fair comparison with others and so make the following exceptional offering.
FREE! Bring us one of your favorite negatives and we will print it without charge.

JOHN WINZENRIED'S
Storage Warehouse
316-318 WEST FRONT ST.
Separate Rooms—Clean and Dry.
Furniture removed with care.
Tel. 640-R. Residence 312 Lee place.

A. H. ENANDER,
Sanitary Plumbing, Gas Fitting, Steam and Hot Water Heating.
Contractor for Sewer Connections.
125 WATCHUNG AVE.

IF YOY WANT ANY
RUSTIC SEATS
CALL UP
KEIDERLING
Phone 559-J

J. C. POPE & CO.,
INSURANCE AGENTS
110 E. Front St. Plainfield, N. J

PARQUET & HARDWOOD FLOORS
Old Floors Refinished
GEO. E. WATT
150 North Ave. Tel. 333-w

PLAINFIELD WINDOW CLEANING CO.
H. MERSTRICH, Prop.
Stores, Offices, Private Residences, New Buildings, Cleaned, Scrubbed and Oiled. Office, 145 East Front Street. Tel. 864-J.

McCULLOUGH'S STEAM MILL,
21 Steiner place, North Plainfield, N. J
R. H. McCULLOUGH, Prop.
Sash, Blinds, Doors, Mouldings, Scroll Sawing, Turning etc.
Estimates cheerfully furnished.

Kindling and Grate Wood.
Cedar Posts and Bean Poles. Prompt deliveries. Orders received at
89 SOMERSET STREET.
JOHN MOBUS,
P. O. Box 320. Telephone 19-F-42.

JUST EIGHT YEARS OLD

June 4th, 1902 - - - - - - - June 4th, 1910

Deposits over $2,800,000.00

There's a reason for this rapid growth. It is

ABSOLUTE SAFETY
COURTEOUS TREATMENT
PROMPT & EFFICIENT SERVICE

that depositors want and they know that they get it here. You are invited to join the thousands who are now numbered among our depositors and participate in our success.

THE PLAINFIELD TRUST COMPANY

The bank that pays four per cent.

Every Day the Crowds Get Bigger at the Exhibit of the CHALMERS "30" and "Forty"

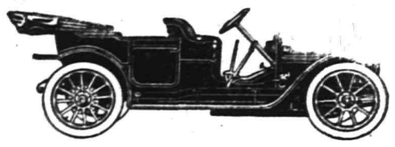

Chalmers-Detroit "30" $1500
Touring Car Inside Driving Coupe Limousine
Pony Tonneau Roadster

On the Radiator

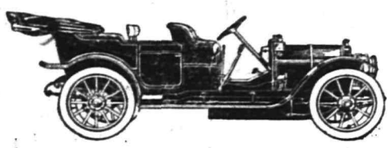

Chalmers-Detroit "Forty," $2750
Touring Car Pony Tonneau Roadster

EVERYONE wants to see the famous "Bluebird" Stock Racer and hear Lorimer tell how he won his great victories.

Everyone wants to see the "cut-out" Chassis of the Chalmers, all lighted up and run by a motor so every working part can be seen in actual motion.

Everyone wants to see a Chalmers "30" at $1500 and "Forty" at $2750—the greatest value in the world. The cars that win races just to show they can go; that win endurance tests just to prove their power; that climb hills as if they liked to, but are sold just as all-round cars for everyday use.

Come if you want to learn all about motor cars. Come and see the educational exhibit which caught the interest of 100,000 people in New York City.

Andrew C. Thompson Auto Co.,
413-421 Park Ave. 'PHONE 1510

CHALMERS' EXHIBITION ATTRACTS ATTENTION

The Chalmers' exhibition at the salesroom of the Andrew C. Thompson Auto Co. is attracting much interest. A feature is a cut-out chasis, electric lighted and motor driven, which shows every part of an automobile in motion, just as when running on the road. There are many other features, including crank shaft kept in motion by an electric fan, and last but not least the "Bluebird" racing car, which won the Indiana trophy massaque light car race in the Vanderbilt cup race, Merrimac Valley, St. Monico, and first in every race in Atlanta during a whole week's racing. Lee Lorimer, the famous racing driver, winner of some of the most important races, is in charge.

Lorimer, the winner of the Motor Marathon, and many of the important track racing events of 1909, is now a special demonstrator with the Chalmers' Educational Exhibit, which has been attracting so much attention.

"It's postively amazing some of the things people say, after I have very carefully explained the motor to one woman," said Lorimer today. "She smiled at me sweetly and said, 'Is this a two cylinder engine?' I guess I must have looked amazed, for she flushed and said, 'Oh, I beg your pardon; it is a six cylinder isn't it? How stupid of me.' A man came up to the exhibit the other day and carefully felt of the tires. 'Oh, I say,' he said, 'I didn't know these tires were solid.' 'They're not solid,' I told him. 'But I can't dent them,' he continued, 'and I always supposed pneumatic tires were soft.' It was a woman who got off one of the best I've encountered yet. This cut-out chasis is lighted inside the cylinders, in the crank case, in the transmission housing and, in fact, throughout with tiny electric lights. That's so the working parts can be seen easily.

"It's actually astonishing how little the general run of people, even those who drive cars, know about automobiles. No mistake was made when this Chalmers cut-out chasis was called an educational exhibit. Since I first went on the road with the exhibit I have put straight on the principles of automobile construction no less than 100,000 people. And that is no exaggeration. But in addition to those who know nothing about automobiles, the wise ones like to examine the chasis. Any person outside of a mechanic or an engineer can learn a whole lot about the workings of a car by studing the Chalmers exhibit."

Although the garage and show room, seventy-five feet by fifty feet, is not quite complete, it promises to be the finest in the State. It is probably the best lighted in this city. Electricity both for light and power is furnished by a private electric light and power plant. The show room, large and attractive, has a large turn-table in the centre. This room is devoted entirely to storage even the washstand is located in another room. The repair department is probably the finest and best equipped in the State, located on the second boor. This floor is reached by a large electric elevator, there is also an extra large washstand, engine room and stock room located on the ground floor.

MISS AGNES SHARKEY BRIDE OF W. S. STEWART.

Miss Agnes Sharkey, daughter of Mr. and Mrs. William Sharkey, of Whitewood avenue, and Walter S. Stewart, of Watchung, the borough, were married at 7:30 o'clock last evening. The ceremony was performed at the home of the bride's parents by Rev. J. O. McKelvey, pastor of Warren chapel, and was followed by a reception.

The bride was attended by her sister, Miss E. Blanche Sharkey, as bridemaid, and Robert L. Alpaugh, of this city, was best man. The couple will reside on Watchung avenue, the borough. Mr. Stewart is employed in this city as a stationary engineer.

Proctor's Great Show.

Forest Cheney, an exceptionally good violinist, will appear at Proctor's theatre today with the change of bill. He is a clever performer, possessing a style decidedly his own. The "Three Dancing Sunbeams," three acrobatic dancers are good, and will doubtless make a hit. Weston and Berner present a comedy sketch, and Rose and Seavers, in a comedy sketch, "The Automobile Disaster," will interest the motor sports.

New Market Court.

Justice Rogers yesterday rendered judgment for possession of premises in favor of W. M. Ostrander in two landlord and tenant cases. The defendants were A. E. Hickman and Henry Robinson. Former Assemblyman Von Minden was the attorney for the plaintiff in both actions.

—Ask your grocer for Mapleine.**

—Automobile to hire by day or hour. Telephone 775. 5 11 tf

—Dr. Grace Powell, formerly of 23 Duer street, has removed to her new residence, 950 Park avenue. This will be the doctor's permanent home.

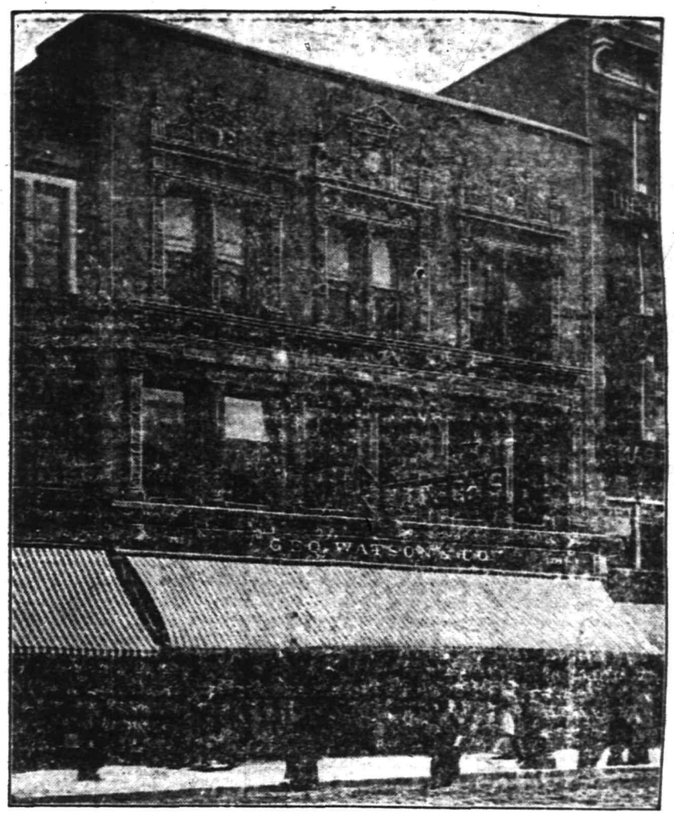

GEO. WATSON
Selling Out Entire Stock To Close Estate

All Men's Clothing, Furnishings, Hats, Shoes, etc., in the Geo. Watson Stores at Broad and Market Streets, will be closed out

Below Cost

The Geo. Watson Stores is one of the landmarks of Newark. Established over 60 years ago, it has, by reason of the honesty of its business methods and the high standard of quality excellence which has been maintained in its stock, become famous throughout the whole State of New Jersey.

Since the decease of the owner his fine business principles have been upheld and the same superiority of quality has distinguished the stock of this store. Today the name of **Watson** stands for all that's fair and best in merchandising in Newark and beyond.

The stocks now in the store are at the full tide of completeness, embracing the very latest fashions in Men's Clothing and accessories of all kinds, and only the necessity for the settlement of the estate could warrant such a sacrifice as is now announced.

It is deemed unnecessary to urge upon those who read this announcement the extraordinary nature of the opportunity now presented.

THE SALE BEGINS SATURDAY JUNE 11th, 8:30 A. M.

The store will be closed until then in preparation.

Geo. Watson & Company

793-795 Broad Street and 166-168 Market Street
Newark, New Jersey

AMUSEMENTS.

BOYNTON BEACH
Hops
Tuesday, Thursday and Saturday
After June 14
Dancing
Thursday and Saturday this week
Sunday Concerts
From 2:30 to 5:30 P. M.
693

PROCTOR'S
VAUDEVILLE THEATRE.
Two Complete Vaudeville Co.'s
Change Each Week, Monday and Thursday.
Select Vaudeville Acts.

Gebhart, Weston and Berner, in the "Barnstormer;" Three Dancing Sunbeams, Clever Girls; Rose and Severns in the "Automobile Disaster;" Forest Cheney, Violinist.

ANNUAL CONCERT
PLAINFIELD HIGH SCHOOL
Saturday Evening, June 11, 1910,
8:15, under the direction of
Charles L. Lewis.
The Choral Cantata
"The Wreck of the Hesperus"
By Charles Anderton.
Second Act of the greatest of satirical comic operas
"THE MIKADO"
By Gilbert & Sullivan.
Mrs. George Milton Sellick, of New York, the well known Soprano.
Tickets, reserved.....50 Cents.
On sale after 4 p. m. Wednesday, June 8, at Miller's Drug Store, Park avenue and Fourth street. 6 8 3

Don't Fail to go to the DOG SHOW at the
Horse Show Grounds
SATURDAY JUNE 11th
10 A. M. to 6 P. M.
All the Great Prize Winners of the Day.

DOG SHOW

Suhr's Band
Luncheon on the Grounds
Admission, Adults - 50c
Children, under 12 - 25c
Tickets on Sale at Rowley's, Randolph's, Cadmus', Hodge's, Armstrong's, Hall's and Miller's Drug Stores.
683

CITY NATIONAL BANK

4 PER CENT. INTEREST. on Savings Accounts, all amounts above $10.00.

3 PER CENT. INTEREST on Checking Accounts when the daily balance averages $500.00 and above.

YOUR ACCOUNT INVITED

Capital - - - - - $150,000.00
Surplus and Profits (All Earned) - $265,000.00

TRY A PRESS WANT AD.

LECTURE ON MARTIN LUTHER PLEASES LARGE AUDIENCE.

A large audience listened to a splendid lecture on Martin Luther and his life given by Dr. F. A. Holtzhausen, of New York, formerly of Germany, in Warren chapel last night. The dominant note in the lecturer's picture of the wonderful experiences of the great German Reformer was his fortitude under trying circumstances. The sublime faith of Luther, his determination and his eventual triumph were all vividly portrayed by the lecturer.

Dr. Holtzhausen showed a wonderful familiarity with the subject and kept the audience spellbound. After the lecture a collection was taken up which was highly satisfactory. It was the same lecture that was given at the Monroe Avenue M. E. church last week and which was reviewed in this paper at the time.

Children Get Playgrounds.

Mr. and Mrs. Alfred B. Jenkins, of Llewellyn Park, have given to the town of West Orange a three-acre plot to be forever dedicated to the use of the younger children as a playground. It is stipulated that the ground shall be for the little children only and that it shall be closed on Sundays.

Plainfield Rescue Mission.

At the Plainfield Rescue Mission tonight at 8 o'clock in the W. C. T. U. hall, M. E. McGrath will be the speaker. All are welcome.

—Try a Press want ad. They pay

DRUNK, LOSES AUTO LICENSE.

Convicted of driving an automobile while he was intoxicated, Dr. George A. Soden, of No. 433 Central avenue, East Orange, was fined $300 and deprived of his automobile license in the East Orange police court yesterday.

It was also charged that while driving recklessly along Prospect avenue his machine caught fire, and that Dr. Soden was not aware of it until some one called his attention to it.

—Use Press Want Ads.

—Mr. and Mrs. E. H. Booth have changed their place of residence from The Cedarcroft on Park avenue to their former home, 930 Central avenue.

12 PAGES

THE DAILY PRESS.

12 PAGES

Established May 10, 1887. PLAINFIELD, NEW JERSEY, FRIDAY, JUNE 10, 1910. Two Cents a Copy—$5 a Year.

HOME FOR AGED WOMEN

Catharine Webster's Bequest to Be Used for Old Ladies Institution.

TO FORM A CORPORATION.

A Meeting to Be Held on Tuesday, June 21, to Elect the Officers and Directors for the Home.

At a meeting held at the office of John Van Winkle last night for the purpose of forming a corporation to carry out the provisions of the will of the late Catharine Webster, preliminary steps were taken to that end. The will provides for the establishment through such a corporation of a home for aged women and the corporate name will be Plainfield Old Ladies' Home.

Those present at the meeting and who will act as incorporators are the following: Senator Ernest R. Ackerman, William J. Buttfield, Charles E. Vail, Charles J. Fisk, Clarence B. Vail, George D. Hallock and Horace G. Phillips. A meeting will be held on Tuesday, June 21, to complete the incorporation and elect a board of directors.

Miss Webster, at the time of her death about three years ago, was the oldest member of the Plainfield meeting of the Religious Society of Friends, and she always was active in the work of the society. She was a remarkable woman for her age in many respects, having frequently made a pleasure trip to and from California alone. She delighted in travel and was of a very observing nature. She was a pleasing conversationalist and possessed strong descriptive powers of mind.

The home to be established for aged women is the old homestead at East Second and Church streets, according to Miss Webster's will, and it is expected that those who have been chosen as incorporators will soon plan to cary out the provisions of the will.

WILL NOT BE WITHOUT PASTORS THIS SUMMER

Owing to the fact that he had made a previous engagement to speak in Brooklyn in connection with the annual Sunday school demonstration, Rev. Gabriel R. Maguire did not address the Plainfield Ministers' Association yesterday. He will do so, however, at some future date.

There was a discussion of vacation plans with a view to having at least one or two of the ministers here during the summer season to officiate at funerals and look after other duties connected with their office. This was done last year and the plan was satisfactory. The local undertakers will also be informed as to the whereabouts of the pastors so that they can be reached quickly in case they are needed.

The association will hold its next meeting with Rev. C. L. Goodrich at the Congregational church. In the meantime a program for the meeting will be prepared. Those present at yesterday's meeting were Rev. Dr. J. S. Zelie, Rev. Dr. C. M. Anderson, Rev. Dr. G. H. Whitney, Rev. C. L. Goodrich, Rev. L. R. Howard, Rev. John Y. Broek, Rev. J. W. Musson and Rev. C. S. Kemble.

THE WEATHER.

Showers tonight and Saturday; moderate to brisk east winds with fog.

Maximum, 78; minimum, 54.

Festival Was a Success.

The strawbery and ice cream festival held on the lawn of the Temple Baptist church yesterday afternoon and evening, was a sucess in every particular. Despite the inclement weather, a large number of people enjoyed the affair and a substantial sum was realized for the church building fund. This committee was in charge: Edward Baker, Jr., chairman; Mrs. Frank Stewart, Mrs. John W. Musson, Mrs. Edward Baker, Jr., Mrs. Charles Griffin and Frank Stewart.

Funeral of George E. Hyatt.

The funeral services of George Edgar Hyatt were held from the late home on Carlton avenue, at 8:30 o'clock, last night, and were largely attended by relatives and friends. Rev. F. W. Carpenter, pastor of the Twenty-fourth street M. E. church, New York, of which Mr. Hyatt was a member for many years, conducted the services. The burial took place today at Hillside cemetery.

LITTLE FOLKS ENTERTAIN

Under Miss Bullock's Direction, the Youngsters Give a Performance.

FUN FOR THE CHILDREN.

And for the Grown-ups too, for the Evening's Affair Made Them Long to Be Young Again.

If the audience at the Franklin School entertainment last night enjoyed themselves half as much as the little folks who participated, Miss Noel J. Bullock, the principal, and her associates responsible for the perfection shown by the children, may feel repaid. It was a select audience, composed of those who had children in the performance, those who wished their children were taking part, and those who simply wished they had children if they could be as dainty and wideawake as the little ones in costumes on the stage. And the audience was always appreciative of the children—even when they belonged to other folks, which unfortunately is not always the case.

From opening chorus to grand finale and flash light picture the work was done with a snap and go whish made it real fun for the children on the stage, and often real funny for the onlookers. Little folks are so much nearer nature than their elders that it seemed wholly natural to hear them sing of lillies, buttercups, and hollyhocks, and daintily appropriate costuming added much to the beauty of the changing pictures. It was not the best of weather for forget-me-nots and pansies. One or two of the little flowers failed to blossom, but the fact seemed to take nothing from the real enjoyment of those who sang and danced through their several parts, to leave the stage amid rounds of well merited applause.

The boys could sing—and sing heartily, and if the little girls beat them at this they more than made up for it in the enthusiasm of their dancing. There was more than one bald head in the audience who would have changed places with anyone of the little lads—and thrown his bank account in to boot—just to be a grasshopper or a busy bee once more.

Several of the children gave piano solos, and these were rendered with an accuracy and expression truly remarkable in such young performers. Miss Pearle V. Knapp was busy most of the evening playing marches and accompaniments, and the success of the program was due in no small degree to the care she exercised in taking time from the children as they danced or sung. Without exception the little people did excellent work, showing the result of careful training. The affair was altogether enjoyable, and if there was a note of pathos anywhere it could have been found in the heart of the older men of the audience who longed—last night at least—to be a bumble bee or a grasshopper, and play once more among the flowers.

PLAINFIELD GRADUATES TO ATTEND PEDDIE EXERCISES.

Plainfield Graduates of Peddie Institute have received invitations to attend the forty-fourth annual commencement exercises to be held June 12-15. On Sunday morning, June 12, Rev. Dr. Edward Judson, of New York, will preach the baccalaureate sermon and in the evening, Dr. Enoch Perine, of Bucknell University, will preach.

On the following afternoon at 2 o'clock, the dual track and field meet, Peddie vs. Trenton High School, will be held and in the evening at 8 o'clock there will be the Junior prize declamation contest. Tuesday morning, June 14, at 10 o'clock class day exercises will be held, followed at 3 o'clock in the afternoon with a baseball game between Peddie and the Hightstown team. At 6:30 there will be a promenade concert and the alumni and class reunions will be held at 7:30 with the Junior reception at 8:30. The commencement exercises will be held Wednesday morning, June 15, at 10:30, when Rev. Dr. Robert Staurt MacArthur, of New York, will make the address. The commencement dinner will be held at 1 o'clock.

Announce Approaching Wedding.

Invitations have been issued by Mr. and Mrs. William M. Walsh, of 226 East Second street, to the marriage of their daughter, Miss Anna Lillian Walsh, and Isaiah William Crowell, of Winthrop, Mass. The ceremony will be performed Saturday afternoon, June 18, at 5 o'clock, at the home of her parents. Rev. Mr. Sylvester, rector of the Episcopal church, Somerville, will officiate.

STATE S.S. CONVENTION MAY TAKE PLACE HERE

The question of extending an invitation to the State Sunday School Association to meet here in 1911 was considered at some length at a meeting of the Plainfield Ministers' Association, held at the Crescent Avenue Presbtyerian church yesterday afternoon. The matter was laid before the ministers by Rev. Samuel D. Price, representing the State association. The majority were in favor of the proposition, but felt that a conference should first be held with the superintendents of the Sunday schools before taking definite action.

Such a conference has been called for Monday night at the Y. M. C. A. when it will be decided whether to extend the invitation. Mr. Price explained very fully the scope and plan of such a gathering, stating that Plainfielders would be called upon to provide free entertainment for a very few visitors, the majority standing the expense themselves.

It was further explained by Mr. Price that the State association provides a good program, including addresses by the most prominent Christian workers obtainable and such gatherings are always of great benefit, he said, to a community and its Sunday schools. The session lasts about two days and a half. The association has received an invitation to go to Trenton in 1912, and the 1911 date is still open.

REV. AND MRS. MATHIEWS THIRTEEN YEARS MARRIED

The thirteenth wedding anniversary of Rev. and Mrs. Franklin K. Mathiews was celebrated pleasantly last night at the Baptist church parsonage, Scotch Plains, when a large number of the congregation gathered to offer congratulations. The parsonage was well filled with guests and the evening was given up to genuine sociability. During the festivities two handsome cut-glass dishes were presented to Mrs. Mathiews on behalf of the congregation. Refreshments were served during the evening.

Mr. Mathiews has been pastor of the Scotch Plains Baptist church eighteen months and has been successful in his work. He came here from the South, his pastorate previous to that being at Ridgewood. He is beloved by his people both as pastor and preacher. Aside from his pastoral work, Mr. Mathiews finds time to contribute interesting articles to religious periodicals. Mrs. Mathiews is also highly esteemed by the members of the church as a coworker with her husband.

Tonight Last Night for Local Automobile Exhibit.

The Chalmers Educational Automobile Exhibit which has been the centre of attraction at the A. C. Thompson Automobile salesroom during the past week, will go to New Haven Saturday noon. If you have not already seen this exhibit you should not fail to take advantage of this means to study the workings of an automobile. ***

BOOST EXCURSION RATES

Jersey Central Also Raises the Price of Ten and Fifty Trip Tickets.

THE SINGLE FARES, TOO.

New Order as Posted Goes Into Effect on July 1.—Report That it Would be Recalled is Semi-Officially Denied.

Closely following the recent announcement that the New Jersey Central on July 1 would raise the monthly commutation rates for suburban traffic twenty-five cents per month, comes the information now that there will be an increase in the rates for excursion tickets, which will materially effect Plainfield and nearby towns. The latest increase is not a great surprise, the fact having been intimated when the commutation rates were jumped.

The new single and excursion rates for Plainfield and vicinity follows:

	Single.	Exc.
Plainfield	.60	$1.05
Netherwood	.60	1.00
Grant Avenue	.65	1.10
Clinton Avenue	.65	1.15
Fanwood	.55	90
Dunellen	.70	1.20
Bound Brook	.80	1.35

The new rate for the fifty-trip tickets will be as follows: Netherwood, $17.75; Plainfield, $18.50; Grant avenue, $19.25; Clinton avenue, $20.

This will be the new rate for ten-trip tickets: Netherwood, $4.50; Plainfield, $4.75; Grant Avenue, $4.95; Clinton Avenue, $5.20.

There was a rumor today that these rates would be held up pending the action of Congress, but inquiry at the office of W. C. Hope, general passenger agent of the New Jersey Central, this afternoon, brought the information that nothing had been heard there of such action and that the rates would become effective July 1 as planned and announced.

Children's Day at the 'Plains.

Elaborate Children's Day exercises will be held at the Scotch Plains Baptist church, Sunday morning at 10:45 o'clock, in charge of the pastor, Rev. Franklin K. Mathiews. In addition to a special program of music by the children's choir of the church, and Frank Fitzgerald, the gospel singer and church choir, there will be addresses by Walter M. Irvin, and J. E. Church.

Caught a Fine Bass.

John Doughty Jr., the eleven-year-old son of John Doughty, of the borough, caught a fine black bass in Tier's pond yesterday. The fish is considered one of the finest specimens seen this year, weighing two pound and six ounces. The lad caught the fish with a rod and reel.

—Try Mapleine for cake icing.**

—Use Press Want ads. They pay.

—1,000 quarts of fancy Jersey strawberries, the finest in the market, will be offered for tomorrow's trade at Neuman Brothers.

BOROUGH HIGH JUNIORS ARE SEEN IN COMEDY

The members of the Junior class of the North Plainfield High School acquitted themselves creditably last night in their presentation of the mythological comedy, "Pygmalion and Galatea," before an audience of several hundred friends at the Park Club auditorium. The clear enunciation and stage presence showed quite plainly the advantage of careful coaching. The play consumed two hours time, after which dancing was enjoyed until midnight. Squier's orchestra furnished the music

Although the work of every one in the cast was commendable, J. Percival Watson, as Pygmalion, and Andrew Stightz as Chrysos, and also as Agesemos, appeared to merit particular mention. Miss Claire M. Stahberger, the coach, was presented with a book by the cast in appreciation of her services. The costuming of the players was also under the direction of Miss Stahberger.

The cast: Ppgmalyon, John Percival Watson; Leucyspe, Harry B. Jackson; Chrysos, Andrew Stiglitz; Agesimos, Andrew Stiglitz; Memos, Edward F. Bodin; Galatea, Adelaide Stiglitz; Aynisca, Agnes DeCamp; Daphne, Lena Rilling; Myrine, Elizabeth Conroy.

Jacob Abrams was the business manager and Pierson Baily the stage manager. A small profit was realized from the play.

BENEVOLENT BAND'S ANNUAL LAWN PARTY

Under the auspices of the Benevolent Band of The King's Daughters, of which Mrs. Frank Sprague Martin is the president, a successful garden party was held yesterday afternoon on the handsome and spacious lawn of Mrs. Stephen A. Ginna on Watchung avenue. The lawn was attractively arranged with booths and tables, the colors of the order being used with good effect.

Among the things offered for sale were cake, fancy and useful articles, aprons, flowers, ice cream, lemonade and fancy baskets. The sale was most successful, about $145 being realized by the women. The heads of the various committees in charge were as follows:

Fancy articles, Mrs. L. R. Hopton; ice cream, Mrs. W. L. C. Glenney; useful articles, Mrs. F. V. L. Jones, Mrs. E. B. Shoemaker; candy, Mrs. E. E. Parvin; aprons, Mrs. Lewis Miller, Mrs. H. J. Cochran; cake, Mrs. E. F. Craft and Miss Mary L. Storrs; flowers, Miss Eva Browne; baskets, Miss Katherine Browne; lemonade, Mrs. Josiah Browne and Mrs. Henry Lapsley. Aside from the sale, the social features were greatly enjoyed by the large number of patrons present.

Will Entertain Primary Department.

Mr. and Mrs. William D. Murray, of 205 West Ninth street, will entertain the primary department of the Crescent avenue Presbyterian church Sunday-school, at their home tomorrow afternoon.

SEMINARY PERFORMANCE

Three Plays Produced by the Students Merit General Approval.

AUDIENCE IS ENTHUSIASTIC.

Dancing is Enjoyed by Members of the Cast and Their Friends Following the Entertainment.

Seminary Hall was filled last evening by an expectant audience some of whom were present at the dress rehearsal of the day before. Their anticipations were fully realized.

First came the elusive fairy tale, "The Land of Heart's Desire," by the Irish poet, W. B. Yeats. On a May eve, the plot runs, a humble Irish home is encompased by an invisible host of fairy folk playing, singing and dancing in the ethereal fashion of such sprites, while the most bewitching of their number enters the cottage in the form a child and so fascinates the newly married bride that she is ready to leave all for the Land of Heart's Desire.

"A land where even the old are gair and even the wise are merry of tongue."

The second play took one to the artistic workship of Taddeo Ferrari, a famous violin maker of Cremona. The master's most gifted pupil, Filippo, is hopelessly deformed, but he is the possessor of an heroic soul. This play gives the story of Fillippo's renunciation of fame for the sake of Giannina, whom he loves, but who proves to be devotedly attached to his rival, Sandro.

Last of all came the rollicking farce of "The Orange Girl," an unpublished play by a Radcliffe graduate. In this farce a series of misunderstandings between Helen Morrison and George Colby, who have come in costume to an artists' studio, keep the audience in delightful suspense until the moment the curtain falls.

Where all the characters were so well taken it seems unfair to mention individual parts, but the audience had no such scruples and again and again showed its appreciation of exceptionally good interpretations of both tragic and humorous situations.

Dancing followed for the members of the cast and their friends.

"The Land of Hearts' Desire"—Bridget, Dorothy Leal; Father Hart, Eleanor Hatch; Marie, Gertrude Bowlby; Shawn, Helen Strong; Child, Monica Sharretts.

"The Violin Maker of Cremona"—Ferfrari, violin maker, Alverda Holland; Filippo, apprentice to Ferrari, Marie Boies; Sandro, apprentice to Ferrari, Edith Palmer; Giannina, Sylvia Curtis; Lucit, Gwendolen Gough; pages, Monica Sharretts and Dorothy Beeken.

"The Orange Girl"—Mr. Cuttle, Gertrude Bowlby; George Colby, Jean Wharton; Sandy MacDonald, Alverda Holland; Helen Morrison, Gabrielle MacQuaide; Mrs. Murphy, Gwendolen Gough.

Schumann-Heink Recital.

The Musical Club take great pleasure in announcing a recital by the great contralto, Madame Ernestine Schumann-Heink, to be given on Friday evening, December 2, next, in the High School auditorium. Mme. Schuman-Heink needs no introduction to any public. Her wonderful voice has a world wide reputation and her charm of manner makes her a favorite everywhere. Plainfield is very highly favored in having the opportunity to her such a great artist.

Will Make Commencement Address.

Rev. Dr. C. E. Herring, pastor of the First Presbtyerian church, will deliver the address at the annual commencement exercises of the Bernardsville High School, on Thursday night, June 16. On Friday night, June 17, he will give his lecture on "Palestine," at the Presbyterian church, Dunellen.

Lyman—Grant.

John R. Lyman, formerly a local reporter was married on May 28, in Hoboken, to Miss Mabel Grant, of North Plainfield. The witnesses to the ceremony was the bride's father, Robert Grant, of Grove street, and a brother. The couple will live in New York.

Brass Kettle Inn to Open.

The Brass Kettle Inn, on the Springfield road, corner of Glenside avenue, will be opened tomorrow as a first class chop house and tea room. Beefsteak and mushroom dinners a specialty. Finest cusine.

Club Run on June 23.

The club run of the Plainfield Automobile Club to Princeton, has been changed from June 16 to June 23, starting from the Park Club at 5 o'clock in the afternoon.

WIFE PASSES AWAY, HE ENDS HIS LIFE

Dr. F. P Boulanger, Devotedly Attached to Wife, Follows Her in Death.

Owing to grief attending the death of his wife Matilda, Dr. Frank T. Boulanger, a veterinary surgeon of Hoboken, committed suicide this morning by inhaling illuminating gas. Mrs. Boulanger died yesterday after an illness of about two weeks and it is believed that her husband could not think of life without her and so made away with himself.

According to a dispatch from Hoboken, where the tragedy occurred, Dr. Boulanger left his house at 2 o'clock this morning and went to his office. At 8 o'clock an employe, George Carrig, went to open the office and discovered the doctor sitting upright with a gas jet turned on full tilt with a tube in his mouth and dead. So far as known the doctor left no letters explaining his act, but it is believed by those who have known the couple that their attachment was such that he could not bear the separation.

Dr. Boulanger succeeded the practice of the late Dr. John H. Dixon, who had also married a sister of Matilda, the wife of Dr. Boulanger. Both women were sisters of City Clerk James T. McMurray, who is in Hoboken today attending to the arrangements of the funeral of his sister.

Dr. Boulanger was thirty-four years old and his wife one year his junior. Mrs. Boulanger leaves four brothers and three sisters surviving. They are J. T., Hugh and Chas. G. MacMurray, of this city, and Andrew MacMurray, of Westfield, Mrs. Lewis J. Geary, of this city, Mrs. D. J. Dixon, of Hoboken, and Mrs. George Campbell, of Summit. Her mother, Mrs. James MacMurray, lives at Summit.

BAD YOUNG NEGRO HELD FOR THE GRAND JURY

Edward Peterson, a sixteen-year-old colored boy, was held under $100 bonds this morning by City Judge William N. Runyon for the action of the grand jury on a charge of entering and larceny. Richard Kea, of 648 South Second street, was the complainant.

Peterson, who has an unenviable record, lives in the same house with Kea and yesterday while Kea was away and Peterson alone in the house the later unlocked Kea's apartments and stole a revolver valued at $5. When Kea returned home he noticed that someone had been ransacking the apartment and he notified the police. It did not take Detective Sergeant Flynn long to make up his mind as to the thief and he nabbed Peterson and found the revolver on him.

Since he was ten years old Peterson has been a bother to the police. He was first arrested on June 2, 1905, for creating a disturbance and was found guilty of disorderly conduct for which he was fined $5. The fine was afterwards remitted. On January 8, 1908, he was convicted of larceny; July 10, 1907, robbery; January and May, 1909, he was arrested twice, once for gambling and once for fighting, and again on October 3, last year, for disorderly conduct. With this record to go by the chances are that Peterson will be placed in an institution where he will be harmless for some time to come.

Offers a Scholarship.

Superintendent H. C. Krebs of the North Plainfield schools, was today notified by President Warfield, of Lafayette College, Easton, Pa., that the choice of scholarship in full in the Latin, scientifis or classical course and half tution in the chemical, civil, mining or electrical engineering course would be awarded to any student that Superintendent Krebs might nominate for the honor from the North Plainfield High School. The scholarship is for one year and it will be renewed providing the student makes a creditable standing in his studies.

Latourette Released.

Raymond Latourette, one of the young men implicated with Cheshire and Francis in the burglarzing of stores in this city, was released under $500 bail yesterday. Charles Arnold, of Liberty street, signed the bond.

COME to Plainfield's busiest store on Friday and Saturday. Disappointments never confront you here. Merchandise you get here must be right.

A. E. FORCE & CO.

PARASOLS—The weather has changed, so you may as well come here tomorrow and make your parasol selection. We have all kinds at all prices.

Exceptional Bargain Opportunities for Friday and [redacted]

Values such as these are only possible t[redacted] as "THE WHITE STORE." Therefore it is [redacted] care, and offer values unapproached by or[redacted]

Bargains in the June Underwear Sale

The greatest values, the most complete stock ever shown by this house, at the lowest prices. Come Saturday. The display on Centre Aisle Bargain Tables. Everything in the Muslin Underwear line for ladies.

Ladies' Hosiery

50 dozen Ladies' Fine Black Cotton Hose, warranted stainless, double heel and toe, all sizes 8½ to 10; value 19c; sale price, Saturday only, **11c pair.**

Popular Sheet Music Saturday, 10c Copy

Garden of Roses.
By the Light of Silvery Moon.
I'll Make Ring Around Rosie.
I Won't Be Back 'Till August.
The Moonlight, the Rose and You.
Chanticleer Rag.
Meet Me Tonight in Dreamland
Curly Head.
Santa Fe.
I'm Afraid of You.
Give My Regards to Mabel.

The Etude, a monthly publication devoted to music and how to obtain best results, invaluable to lovers of good music. The June number is here; price **15c.**

THE MERCHANDISE OFFER[redacted]
SALE FRIDAY A[redacted]

Ribbons! Ribb[redacted]

The greatest bargain we ha[redacted] 500 pieces of the most beautif[redacted] Taffeta, Moire and Messalines, [redacted] that are in greatest demand f[redacted] values up to 39c; Friday and S[redacted]

17[redacted]

Sale of Beau[redacted]

The chance of a lifetime is [redacted] of Exquisite Flowers, all kinds [redacted] up to $2.00; on sale Friday and [redacted]

19c, 25c &[redacted]

Sale of Ling[redacted]

This lot consists of White a[redacted] trimmed with lace; values up t[redacted] only **$3.50.**

Colored Princess Dresses

These come in plain colors and checked effects, all sizes, would be good values at $6.50; Friday and Saturday

Sale Price $4.50

[redacted] only **$1.25**

TOILET PAPER.

1,000 sheet rolls of A. E. Force & Co. Special will be offered on Saturday only for 7 rolls for **25c**

No 'phone, mail or C. O. D. orders taken at this price.

CLOSING PRICES ON LADIES' SUITS.

$20.00 Suits, sale price.....**$12.98**
$25.00 to $30.00 Suits, sale price.....**$19.00**

HAHNE & CO.

NEWARK'S STORE BEAUTIFUL
NEW-AND HALSEY STREETS
·RETAILERS·

[redacted]s Store in Newark---The City of Industry

[redacted]or Every Dress

[redacted]SIBLE WHEN PRICES ARE SO LOW.

[redacted]med hats which we are conducting this week, embracing so many [redacted]k's finest millinery houses, has led dozens of women to buy two and [redacted] general use on vacation.

[redacted] you know, and if possible there should be a hat for every dress, [redacted]are in this sale no woman need want for a hat befitting every costume.

[redacted]or.....$1.45
[redacted]or.....$2.45
[redacted] for.....$3.45
[redacted] for.....$4.45

[redacted]age—surely the most becoming of all the turbans brought out [redacted]w in all desirable colors—styles that were 95c for only..... **.69**
[redacted]wanted shapes—regularly $1.75 and $2.00—will be sold Satur- [redacted] **.93**

[redacted] go for next to nothing tomorrow:
[redacted].....5c 45c to 65c Flowers at.....19c
[redacted].....9c 69c to $1.00 Flowers at.....25c

[redacted]e Handled Books

[redacted] SUBSCRIPTION SETS NEVER SO CHEAP.

[redacted] have been on view and some have been "handled" by customers and [redacted]shers' stocks we are able to quote you the lowest prices ever known [redacted]

[redacted]or these splendid bargains and will buy not only one set but several. [redacted]e full amount of your purchase you can arrange to buy books on the [redacted]

[redacted]" Set Price List Free Upon Request. An early selection is advisable. [redacted]lumes is the Only Set Not Marked Down Because Perfect Stock.

[redacted]ELY A PARTIAL LIST. ASK FOR CATALOG.

Check (x) the books you want.	Subscription List Price.	Handled Price.
Burns—6 vols., ¾ leather	$35.00	$6.60
Balzac—18 vols., ¾ leather	72.00	15.75
De Maupassant—10 vols., cloth	35.00	5.60
De Musset—10 vols., cloth	35.00	6.75
Dickens—20 vols., cloth	60.00	12.50
Dickens—20 vols., ¾ leather	90.00	19.25
Dumas—18 vols., ¾ leather	80.00	16.60
Emerson—6 vols., ¾ leather	25.00	5.10
Eliot—8 vols., ¾ leather	35.00	7.50
Fielding—6 vols., cloth	22.50	4.20
Hawthorne—9 vols., cloth	24.00	5.40
Hugo—10 vols., cloth	35.00	5.60
Irving—10 vols., ¾ leather	45.00	10.00
Kipling—10 vols., ¾ leather	39.00	6.65
Kingsley—7 vols., cloth	20.00	4.90
Longfellow—10 vols., cloth	35.00	6.60
Longfellow—10 vols., full leather	75.00	13.90
Oriental Tales—15 vols., cloth	75.00	14.00
Poe—10 vols., ¾ leather	49.00	9.00
Smollett—6 vols., cloth	22.50	4.20
Scott—24 vols., cloth	75.00	14.90
Shakespeare—20 vols., S. S.	60.00	9.65
Shakespeare—20 vols., ¾ leather	90.00	15.00

Check (x) the books you want.	Subscription List Price.	Handled Price.
Shakespeare—10 vols., ¾ leather	$49.00	$8.00
Shakespeare—40 vols., cloth	48.00	12.00
Aldus Edition, cloth, per vol.	1.20	.30
Sold, 40 vols, full leather	96.00	24.00
Separately, full leather, per vol.	2.40	.60
Stevenson—10 vols., cloth	30.00	5:65
Stevenson—10 vols., ¾ leather	39.00	7.20
Thackeray—10 vols., ¾ leather	45.00	10.75
Lincoln—1 vol., ¾ leather	6.00	.75
Webster—1 vol., ¾ leather	6.00	.75
The Booklovers Dickens—30 vols., half leather	30.00	13.25
The Booklovers Dickens—30 vols., full leather	50.00	17.50
Cooper—16 vols., cloth	40.00	11.25
Ruskin—13 vols., cloth	39.00	9.50
DeKock—25 vols., cloth	100.00	15.75
Reade—12 vols., cloth	30.00	8.75
Carlyle—10 vols., cloth	25.00	7.25
Defoe—8 vols., ¾ leather	36.00	8.25
Marryat—12 vols., ¾ morocco	48.00	12.00
Lincoln—8 vols., cloth	20.00	4.50

Girls' Pretty Summer Dresses

AT SAVINGS OF $1.00 TO $1.50 ON A DRESS.

These dresses are of the sheerest lawns, in neat patterns, dainty stripes, checks and figured effects, with Dutch neck, three-quarter length sleeves, moreor less piped with plain materials of contrasting colors; there are also dresses of linene, made in the new Yankee Girl effect and Middy and Sailor Suits in white and all the desirable colors. We will not attempt to describe the many styles, but will leave you to enjoy them when you come; sizes for girls of 6 to 14 years.

Three lots for easy choosing—

$2.00 Dresses, 95c. **$3.00 Dresses, $1.45.** **$3.95 Dresses, $1.95.**

Dresses for larger girls, made of the same materials as the above—pretty girlish effects; high and Dutch necks; some of the new tunic and Chantecler effects—**$3 Dresses, $1.98; $4.50 Dresses, $2.98; $5 Dresses, $3.98.**

Other very handsome dresses of **Linen** and **Lingerie** at **$4.97.**

CHARMING WHITE DRESSES.

An unsurpassed variety of styles here to choose from, prices runing up to $25.

$6.00 and $7.00 Dresses in most exquisite styles; body and skirt elaborately trimmed with beautiful embroideries and lace insertions; 6 to 16 years sizes; on sale, while they last, at **$3.98**

$7.50 and $8.50 Dresses in two handsome models—one with deep embroidered flounce; body trimmed with insertions of lace and embroidery; the other with skirt and body elaborated with embroideries and laces; 6 to 16 year sizes; while they last, at..... **$5.00**

CHILDREN'S DRESSY CAPES.

Several new models, made of the best quality of imported German broadcloths; in all the high evening shades; sizes 10 to 14 years; regular $10; special priced..... **$7.50**

Girls' Middy Blouses; made with navy flannel or galatea collars; braid trimmed; sizes 8 to 18 years; value $1.50, for..... **$1.00**

WHITE OUTING SKIRTS
Lengths 30 Inches Upwards.

$3.50 Imported White Rep Skirts in plaited models; perfect hanging; neatly tailored, at **$1.08**

$2.50 White Linon Skirts, full kilted or with cluster plaits; perfect fit and workmanship **$1.50**

Second Floor.

$3.50 Parasols at $1.85

Just in time for those who are buying equipment for their summer vacation comes this sale of pretty parasols. These are all of this season's production—charming plain and fancy effects with borders; pretty striped silks, black and white plaids, plain hemstitched and tucked linens, floral and Persian borders and handsome black parasols suitable for those wearing mourning; all with fashionable long wood handles; all equipped with tassels; a goodly lot; values running to $3.50; tomorrow at only.... **$1.85**

Main Floor, front.

AMONG OUR NEIGHBORS

THE DAILY PRESS may be obtained from the following Newsdealers and Agents. 10c a week.

CITY.

Wagner & Moorhouse, The City Market, 122 North Ave.
Mrs. Louise Skelly.....129 North Ave.
Walter Dunn.....179 North Ave.
Timbo & Co.....216 Watchung Ave.
W. C. Burtis.....212 Watchung Ave.
Jos. Moledesky.....247 West Front St.
Mrs. M. Jenson....657 West Fourth St.
Union News Co.....R. R. Station
J. C. Field, Jr.....411 Park Ave.
E. A. Laing.....149 W. Front St.
A. D. Mallison..Fourth and Liberty Sts.
M. Estil.....111 Park Ave.
Debele & Stahl.....113 Somerset St.
W. H. Olmstead.....321 Watchung Ave.
T. A. Garthwaite..Cor. 4th & Watchung
J. Mottley..Cor. E. 3rd & Richmond Sts.

SUBURBAN.

Dunellen .....R. Peters
New Market.....Coriell
Bound Brook.....Union News Co.
Somerville.....Jacob Genert
Westfield....C. F. Wittke, A. E. Snyder
Westfield.....L. Glasser
Scotch Plains.....Charles Elliott
South Plainfield.....Hamilton
Fanwood.....Charles Elliott
Netherwood.....W. H. Olmstead

PLAINS AND FANWOOD.

A number of Rev. Franklin K. Mathiews' parishioners (of the Baptist church) tendered he and Mrs. Mathiews a surprise party last night in honor of their thirteenth wedding anniversary. The pastor and his wife were taken entirely by surprise, but were equal to the occasion and the old parsonage was soon the scene of a happy gathering, several pleasant hours being spent playing games, enjoying music and social church chats. During the evening cream, chocolate and cake were served. Mr. and Mrs. Mathiews received a number of pretty as well as useful presents, which will be cherished as mementos of their thirteenth wedding anniversary.

Invitations are out for the wedding of Cora Davis, daughter of Mrs. Frederick A. Miller, of Front street, to Arthur Glover Stevens, of Plainfield. The marriage will be solemnized Wednesday evening, June 22, at the bride's home.

Children's Day exercises will be held Sunday evening at the Methodist church. A pleasing program has been arranged and the friends of the school and church are invited to attend.

Tomorrow the local ball team meets Plainfield on the home grounds. Manager Alberts has a strong lineup and the fans are assured of a good game.

Jackson Darby, who has been living for several months in Elizabeth, has returned to town.

M. A. Rose, of Terrell road, is serving as juror at the present term of court at Elizabeth.

Warren MacCauley has accepted a position with the Anchor Post and Iron Co., of Garwood.

Deegan and Alberts will be the battery in the game tomorrow against Plainfield.

The public school closes for the summer vacation Thursday afternoon June 23.

CASTORIA
For Infants and Children.
The Kind You Have Always Bought
Bears the Signature of Chas. H. Fletcher

BOUND BROOK AND VICINITY.

Mrs. Ernest Miller entertained the Ladies' Aid Society of the Fourth German Reformed church of Somerville at her home in Cherry street, South Bound Brook, yesterday.

Miss Effie Miller, of the Baldwin School, at Bryn Mawr, Pa., is spending her summer vacation at her home in Union avenue, Bound Brook.

Miss M. T. Tall, of Middlebrook Heights, near Bound Brook, has gone to Newport, R. I., where she will spend the summer.

Dr. C. R. P. Fisher, of Somerset street, Bound Brook, is spending a month traveling through the Western States.

Miss Ethel Van Doren, of West Union avenue, Bound Brook, is visiting friends in Elizabeth.

Jerry Fisher, of Bound Brook, is confined to his home with scarlet fever.

WESTFIELD.

There will be an exhibition of school work in manual training and drawing at the Prospect Street, Lincoln and McKinley schools this afternoon.

The new officers of the Men's Club of the Congregational church are: M. A. Hewlett, president; F. S. Taggart, secretary, and Charles Cheny, treasurer.

Westfield Medical Society met last evening at the home of Dr. J. B. Harrison. Dr. E. J. Ill, of Newark, read a technical paper.

Invitations are out for the wedding of Miss Caroline Gilpin and Dr. H. E. Laird, on June 20.

Best Quality Ice 35c a hundred
We Are Selling the BEST ICE at the LOWEST PRICES
Special Prices will be given to large consumers on application.
Plainfield Ice & Supply Co.
ICE, COAL, LUMBER, MASONS' MATERIALS, Etc.
222 MADISON AVE. Tel. 1040 and 1041

TAKE CARE OF YOUR ROOF
HAWTHORNE'S ROOF PAINT
A GREAT METAL PROTECTOR for Sheet Iron Surfaces, Fancy Iron Fences, Iron and Tin Roofs, Tanks, Fire Fonts, Smoke Stacks, Iron Pipes, Iron Bridges, Boilers, Shingled and Felt Roofs, and All Other Metallic Surfaces.
STRYKER & LAYTON
SOMERSET HOTEL, 97 SOMERSET STREET
THIS PAINT WILL LAST FROM 10 TO 20 YEARS. ALL WORK GUARANTEED
6 1 3m

WOMAN EDITOR WIELDS BALL BAT AND HATPIN.

Passaic, June 10.—Armed with a hatpin and a baseball bat Mrs. Emma Lindenstruth, editor of the Passaic Wochenblatt, a German weekly paper, held off several officers Wednesday. They had come to levy on her printing office, which she acquired after the death of her husband two and a half years ago.

Mrs. Lindenstruth was busy in the composing room setting up type when the constables arived armed with the sheriff's paper. Mrs. Lindenstruth refused to be ejected. She was in house attire and begged the officers to withdraw while she arrayed herself in street costume. This was allowed.

When Mrs. Lindenstruth appeared from her bedroom she carried a baseball bat in one hand and a long sharp pointed hatpin in the other.

"We want you to vacate these premises on an order from the court," said Constable Gordon.

Mrs. Lindenstruth refused. The constable grabbed her by the arm and then she began wielding the baseball bat and the hatpin both at the same time. Things were getting exciting. The constables did not want to get hurt themselves. Finally she was escorted to the street.

—The south side of West Front street, west of Grant avenue, has been given a coating of oil, and Liberty street was similarly treated on Wednesday.

CLOSED PORTALS.

There are on exhibition at the Reed & Barton company's shop, Fifth avenue and Thirty-second street, New York, three beautiful silver prizes to be contested for at the Triennial Conclave of the Knights Templars in Chicago next August. The grand prize is a massive sterling silver centrepiece, twenty-nine inches high, embellished on the front with the Knights Templars emblem, and is to be awarded to the winning commandery of the United States outside Illinois. A sterling shield and helmet will be given to the successful commandery in Illinois outside Chicago, and to the most proficient commandery in Chicago will be awarded a sterling libation set of twenty-five pieces, including the ewer, twelve goblets and twelve candlesticks.

Retired Banker Dies.

Cranford, June 10.—Benjamin F. Ham, seventy-four years old, died suddenly yesterday morning at his home, Brookside place. He was a retired Wall street banker and broker, treasurer of the Union Water Company and was prominent in Union Pacific Railroad circles in former days. Three daughters and a son survive him.

One Inducement.

"Life is cheap in Afghanistan."

"I might motor through it. How are the roads?"—Louisville Courier-Journal.

STATE BAR "EXAMS."

Trenton, June 10.—The regular State bar examinations were conducted at the State house yesterday. The number of candidates to take the test as attorney was fifty-four and thirty-five attorneys appeared for examination as counsel. This is about the usual number. The successful candidates will be announced in a few days and then those who passed will appear before the Court of Edrrors and Appeals and take the oath required of all lawyers in this State. The bar examiners are Frank H. Sommer, of Newark; Howard M. Cooper, of Camden, and Charles H. Hartshorne, of Jersey City.

THE VALUE OF BOOKS.

Books as containing the finest records of human wit, must always enter into our notion of culture. The best heads that ever existed—Pericles, Plato, Julius Caesar, Shakespeare, Goethe, Milton—were well-read, universally educated men and quite too wise to under value letters. Their opinion has weight, because they had means of knowing the opposite opinion.

We look that a great man should be a good reader, or, in proportion to the spontaneous power, should be the assimilating power. Good criticism is very rare and always precious. I am always happy to meet persons who perceive the transcendent superiority of Shakespeare over all other writers. I like people who like Plato. Because this love does not consist of self-conceit.

Books are good only as far as a boy is ready for them. He sometimes gets ready very slowly. You send your child to the schoolmaster; but 'tis the schoolboys who educate him. You send him to the Latin class, but much of his tuition comes, on his way to school, from the shop windows. You like the strict rules and long terms; and he finds his best leading in a byway of his own, and refuses any companion but of his choosing.

—Use Press Want ads. They pay.

M. Hemingway & Sons' 100-yd. Spool Silks, in all the newest colorings, also black & white, for this week only, regular 10c spool 7c.

More For Your Money at—

Tepper's

PLAINFIELD, NEW JERSEY

Milward's Needles, all sizes, also assorted, regular 5c pkg., best known line in the world, for this week 3c.

A NOTION SALE Starting Tuesday Morning and Ending Saturday Night

5c Needle Point Pins 3c.
Made by Jewel Pin Co., full count, spring temper needle points 3c

10c Glass Head Pin Cubes 6c.
100 pins to cube, black and white, good value at 10c....6c

10c Feather Stitched Braid 7c.
6-yard piece, white and colors, fast colors 7c

5c Discrella Collar Support 3c.
Absolutely invisible, best for open work collars....3c

5c Gladys' Hooks and Eyes 3c.
Two styles of eyes to card, never rust, all sizes, each....3c

5c Atlas Hooks and Eyes 3c.
Come with invisible eyes, made by De Long Hook and Eye Co., card 3c

5c Tape Measures 3c.
Double, stitched ends....3c

10c Linen Tape Measures 7c.
Heavy twill, will not stretch, 7c

10c Corset Steels 7c.
4, 5 and 6 hook, will fit any make of corset....7c

5c Pair Shoe Laces 3c.
4-4, 5-4, 6-4, black and tan, heavy tubular, pair....3c

5c Tie Lace, 3c Pair.
Mercerized, 30-in., black and tan, as good as 10c value elsewhere, pair....3c

5c Hair Pin Cabinet 3c.
150 pins to cabinet, assorted sizes, straight and crimped....3c

10c Hair Pin Cabinet 8c.
350 pins to cabinet, assorted sizes, straight and crimped...8c

20c Silk Soutash Braid 15c.
Our regular 20c braid, 12 yds. to piece 15c

39c Dressing Combs 29c.
Made by Goodyear Hard Rubber Co., sold elsewhere 39c...25c

49c Dressing Combs 35c.
Goodyear Hard Rubber Co' fine and coarse teeth....35c

10c Fine Tooth Comb 7c.
Also made by Goodyear Hard Rubber Co., always a leader at 10c 7c

25c Fine Tooth Comb 18c.
Goodyear make, both coarse and fine teeth 18c

12c Dress Shield 9c.
Made by Kleinert, named light weight, regular 12c....9c

25c Piece Carpet Binding 19c.
10 yards to piece, all colors, 19c

25c Shopping Bags 17c.
Extra size, made of strong heavy cord 17c

All Size Button Moles 3c Dozen
Every size made at the uniform price, dozen 3

25c Scissors 18c.
Made of fine tempered steel handy for embroidery and work basket 18c

10c Barber's Linen Thread 7c.
200-yard spools, black and white, sold regularly at 10c...7

15c Angora Braid 11c.
This well known brand sold at over at 15c and more....11

29c and 39c Jet Buttons 19c Doz.
All sizes, also the new coat size, excellent value, dozen..19

25c Dressing Combs 18c.
Made by Goodyear Hard Rubber Co., regular price 25c....18c

6c Dexter's Knitting Cotton 2c.
Odd colors only, no black or white, to close out, ball....2c

25c No Rip Hoz Stocking Protector 15c.
A new patented article to protect hosiery from ripping; ask to see them.

No. 1 Wash Ribbon, 10-yard Piece, 12c.
Blocked Wash Ribbon, fast colors, pink, blue and white..12c

No. 1½ Wash Ribbon, 10-yard Piece, 15c.
Blocked Wash Ribbon, fast colors, pink, blue and white..15c

No. 2 Wash Ribbon, 10-yard Piece, 22c.
Blocked Wash Ribbon, fast colors, pink, blue and white..22c

No. 3 Wash Ribbon, 10-yard Piece, 29c.
Blocked Wash Ribbon, fast colors, pink, blue and white..29c

8c Duplex Safety Pins 5c.
Also Clintons, all sizes, best safety pin made, card....5c

10c Yard Belting 7c Yard.
Silk Belting, good value at 10c yard, yard 7c

Diadem Unbreakable Hairpins, 3, 6 and 12 to box according to size, will not fade, break or split, box 25c

New Fad Brass Coat Buttons, the very latest for pongee coats, 59c dozen value, dozen....42c

5c Roll White Tape 3c.
8 yards to roll....3c

5c Box Paper 3c.
12 envelopes and 12 sheets paper to box.

5c Roll Toilet Paper 3 for 25c.
High grade paper, made expressly for us, 3 for....25c

10c 1,200-Yard Spool Dressmakers' Favorite 7c.
This well known brand for the special sale 7c

15c Pearl Buttons 10c Doz.
This lot of pearl buttons includes odd lots of our 12½c to 15c doz. quality, doz....10c

10c Linen Corset Laces 7c.
These are full 8 yards long, guaranteed pure linen....7c

5c Linen Corset Laces 3c.
5 yards long, guaranteed pure linen 3c

M. Hemingway & Sons' Darning Silk 4c.
A new product of this world-wide famous concern....4c

50c Assorted Belt Buckles 25c.
This includes the new pearl buckles for wash belts....25c

5c Alex King's 500-yard Spool Cotton, 3 for 10c.
The well known King's Cotton, regular 5c spool, 3 for....10c

25c ½-lb. Box Dressmakers Pins 19c.
The Lenox Brand, full weight, regular 25c box....19c

25c Broom Covers 18c.
A broom saving devise, saves your corn....18c

39c and 50c Shell and Amber Barrettes 25c.
10 styles to select from, made extra strong, some hand carved, at 25c

25c Hair Turbans 10c.
Our regular 25c Turbans, covered with net....10c

THEY WANT TUTTLE AS THEIR CANDIDATE

William E. Tuttle, Jr., of Westfield, chairman of the Democratic County Committee, is being quietly boomed by his friends as the Democratic Congressional candidate and from present indications he will be the unanimous choice of the Union county Democrats when the delegates assemble in convention in the fall. There is apparently no question as to Mr. Tuttle running. He was in Elizabeth on Tuesday and talked the matter over with prominent Democrats there. It was learned yesterday he has practically decided to enter the race.

James E. Martine, the "Farmer Orator," who a few years ago gave Congressman Fowler the closest run the latter ever had, favors Mr. Tuttle and will not try for the nomination in opposition to the Democratic county chairman.

Notice has been sent out to the members of the Democratic County Committee stating that the first gun in the campaign will be fired at a meeting of the County Committee to be held at the headquarters of the Elizabeth Democratic Club, 21 Broad street, in that city tonight.

"We are getting on the job early this year," said a prominent Elizabeth Democrat yesterday, "because we realize that the opportunities for success are more favorable than they have been for the last decade.

An effort was made to learn whether or not Mr. Tuttle's boom for Congress would be formally launched at the meeting tonight but the members of the County Committee who were seen expressed the opinion that the meeting would simply be a "get-together" affair and there would be no "booming."

The standing committees to serve for the coming year will be announced at the meeting and several prominent speakers will be present and give "short talks" along practical lines. Refreshments will be served and suitable entertainment provided.

SOME STATE NEWS BRIEFS

A lodge of the Order of Moose was instituted in Woodbury last night with more than 100 charter members.

The Cumberland Board of Freeholders adjourned their session Wednesday to attend a circus which was in town.

Ventnor is to join Atlantic City in forcing a "sane Fourth," Mayor Richards having issued a proclamation forbidding the explosion of dangerous fireworks anywhere in the resort.

Thomas A. Wilson, a Camden contractor, who is repaving King street, Gloucester, gave the street its first pavement in 1870. He is nearly ninety years old, but still actively at work.

With a delinquent tax list amounting to about $4,000 the Winslow Township Committee has found it necessary to employ a special collector, and has appointed E. A. Cramer in that capacity.

In response to a petition signed by 164 of the 430 voters of Woodstown borough a special election has been ordered by the Council for Tuesday, July 12, to decide upon the retention or rejection of the voting machine.

Horse will be king for the remainder of the week at the grounds of the Camden County Country Club, at Collingswood. The fifth annual exhibition of the West Jersey Horse Show Association opened yesterday morning.

On the ground of desertion Mrs. Mary D. Rudloph, of 223 North Tenth street, Camden, has been granted a divorce from Louis S. Rudolph, of Washington, D. C. Mrs. Rudolph was also given the custody of her eighteen-year-old son.

The first person was committed to the Cumberland county jail for refusal to pay his tax by Collector William H. McGar Monday. He is Herman Biddle, of Willow street. He owed $1.93 tax and fifty cents costs, making a total of $3.43.

At the annual meeting of the Alumni Association of West Jersey Academy, Frank R. Bacon, of Bridgeton, was elected president; James Le Roy Lafferty, of Newark, vice-president, and Devoe Tomlinson, of Bridgeton, secretary and treasurer.

The Millville Woman's Club met yesterday afternoon and considered the method which should be pursued in the elimination of the house fly and the English sparrow. The question of our public schools in their relation to health was also discussed.

Dr. Francis Newton Thorpe, of Mt. Holly, has accepted a call to the chair of constitutional history at the Western University of Pennsylvania at Pittsburg, to take effect upon his return from a year's trip to Germany, on which he will leave next month with his family.

A party is being formed to search the woods and ponds for Burton Cole, the fifteen-year-old son of Dr. S. S. Cole, of Vineland, who disappeared last Saturday. The boy is six feet tall and has a tatto mark in the palm of his hand. He wore green trousers, blue coat and blue serge cap.

John W. Manning, president of the Trenton Water Board, has resigned, and his resignation has been accepted. His term did not expire until January, 1913. No reason was assigned for the resignation, but it is understood it was tendered because of criticism to which the board has recently been subjected.

Alleging that a fire which just one year ago burned over a large area to the south of Toms River village was started by a locomotive on the Philadelphia and Long Branch Railroad, six property owners in the vicinity are now suing that subsidiary company of the Pennsylvania Railroad for amounts that aggregate $60 000.

Judge Scott in Paterson yesterday acquitted Ralph Improto, Salcatore Falboe and Charles Silverstine, striking weavers of the Doherty & Wadsworth Co., charged with threatening to kill Adolph Glick. The court gave the men a warning not to interfere with any other man's privileges, and one of these is that a man may work for whom he pleases.

Escaping from the State Home for Boys at Jamesburg, Raymond Ruskin, seventeen years old, was captured in Camden Wednesday as he was about to leave a freight train at Front and Vine streets. In reply to a question Ruskin said: "I got tired of being cooped up and got out; that's all." The boy was employed in the kitchen at the home and disappeared last Saturday.

Jewels valued at $20,000 were overlooked Monday night by a thief who broke into the residence of Mr. and Mrs. John A. Manz, 2 South Brighton avenue, Chelsea. The intruder was frightened off by the return of members of the family, and only a few articles of silverware were taken. Mrs. Manz's jewels had been left in a case on her dressing table, and how the thief came to miss them is a mystery.

The action of the Board of Freeholders of Salem county Wednesday afternoon in refusing to build another State road in Woodstown Borough was a disappointment to the citizens of that municipality. The freeholders' committee inspected the street which the borough authorities desired improved and recommended to the board that the work be done. The proposed improvement was defeated by a vote of 8 to 3.

SPANISH WAR "VETS" ENCAMPMENT TOMORROW.

Members of the State camps of Spanish War Veterans are interested in the annual State convention of the organization to be held in Paterson, tomorrow, and Camp Bageley, of this city, will be represented. Besides the election of officers the delegates will arrange for the participation on June 18 in the parade welcoming the return of Theodore Roosevelt. The program tomorrow will include a meeting of the council of administration at 1 o'clock, reception of delegates and department encampment business. This will be followed by a parade at 6 o'clock in the evening and mess at 7 o'clock.

A change in the office of department commander is scheduled to take place. William D. Newman, of Hackensack, will retire and Captain C. Albert Gasser, of Newark, is the most prominent candidate to succeed to the head of the department. Other probable changes are the promotion of Frederick Edge, of Jersey City, from junior to senior vice-commander. Harmon S. Stratton, of Paterson, is said to be the leading candidate for junior vice-commander.

John J. Brereton Camp of Paterson will entertain the visiting delegates. The Ladies' Auxiliary of the Veterans' Association will hold their convention at the same time.

FIFTY UNDER TEST FOR TEACHER'S CERTIFICATES.

Trenton, June 10.—Fifty applicants for State teachers' certificates presented themselves before the State Board of Examiners at the State house yesterday. The examinations will continue for three days and it is expected that by Saturday there will be about 250 candidates taking the examinations.

The subjects in which examinations were given yesterday were geometry, botany, literature, stenography, principals and practice of the kindergarten and business practice. The subjects to be taken up today are psyschology, manual training, physics, drawing, chemistry, bookkeeping, commercial arithmetic, music, ancient and modern languages. On Saturday the examinations will be in theory and practice, science of education, school law, history of education and physical training.

Several new members will be received at the next communion service at the First Baptist church.

SPORTS
NEWS AND NOTES
BY GEORGE E. FIRSTBROOK

BASEBALL POOLS.

NATIONAL	Sat.	Sun.	Mon.	Tues.	Wed.	Thurs.	Fri.	Total
Pittsburg	4	..	..	3	3	7	..	17
New York	2	..	5	4	7	5	..	23
Chicago	0	..	2	0	7	5	..	14
Boston	1	..	..	1	6	6	..	14
Cincinnati	8	..	1	0	13	7	..	29
St. Louis	1	..	1	5	0	4	..	11
Brooklyn	9	..	0	10	2	5	..	26
Philadelphia	4	..	12	1	3	4	..	24
AMERICAN								
New York	3	2	2	4	4	..	..	15
Detroit	10	2	4	4	5	1	..	26
Philadelphia	7	0	..	4	13	4	..	28
Boston	6	1	0	7	4	0	..	18
Cleveland	2	..	..	6	1	4	..	13
Chicago	2	0	1	6	5	3	..	17
Washington	8	..	1	2	1	7	..	19
St. Louis	0	2	1	0	4	..	..	7

NATIONAL LEAGUE RECORD.

	W.	L.	Pc.
Chicago	27	15	.643
New York	28	16	.636
Cincinnati	22	19	.537
Pittsburg	21	19	.525
St. Louis	21	24	.467
Brooklyn	20	25	.444
Philadelphia	16	24	.400
Boston	16	29	.356

Yesterday's Results.
New York, 5; St. Louis, 4.
Cincinnati, 7; Brooklyn, 5.
Pittsburg, 7; Boston, 6.
Chicago, 5; Philadelphia, 4.

Games Today.
Chicago at New York.
St. Louis at Brooklyn.
Pittsburg at Philadelphia.
Cincinnati at Boston.

AMERICAN LEAGUE RECORD.

	W.	L.	Pc.
New York	27	11	.711
Philadelphia	27	13	.675
Detroit	29	17	.630
Boston	22	20	.524
Cleveland	16	20	.444
Washington	18	26	.409
Chicago	15	23	.395
St. Louis	8	32	.200

Yesterday's Results.
Cleveland, 4; Philadelphia, 4 (called).
Washington, 7; Detroit, 1.
Chicago, 3; Boston, 2.
New York at St. Louis; rain.

Games Today.
New York at Detroit.
Boston at Cleveland.
Washington at Chicago.
Philadelphia at St. Louis.

EASTERN LEAGUE RECORD.

	W.	L.	Pc.
Newark	26	18	.591
Toronto	26	18	.591
Rochester	23	19	.548
Providence	20	18	.526
Buffalo	19	20	.487
Baltimore	19	21	.475
Montreal	14	22	.389
Jersey City	15	26	.366

Yesterday's Results.
Providence, 2; Jersey City, 1.
Rochester, 6; Montreal, 0.
Toronto, 12; Buffalo, 3.
Newark at Baltimore; rain.

Games Today.
Newark at Baltimore.
Providence at Jersey City.
Buffalo at Toronto.
Rochester at Montreal.

GOLF.

A triple tie for the lead marked the first round in the Women's Eastern Golf Association championship tournament over the links of the Huntingdon Valley Country Club Wednesday. Mrs. E. C. Wheeler, Jr., of Wollaston, the title holder; Miss Fanny Osgood, of Brooklyn, an erstwhile champion, and Mrs. R. H. Barlow, one of the foremost of the Philadelphia set, returned scores of 87 each.

Only about a third of the women who were gathered here on Monday and yesterday for the intercity matches remained over for the Eastern tournament, and out of the twenty-one cards returned only two belonged to contestants from the New York district. The best of these was an 89 by Miss Julia R. Mix, of Englewood, good enough to place the former champion of the Women's Metropolitan Golf Association in fourth place, a stroke behind Mrs. Caleb F. Fox, of the home club.

In getting her 87 Miss Osgood reeled off a fine 41 on the homeward journey. In fact, her card for the entire round was consistent, showing nothing worse than sixes. Mrs. Barlow got a capital 5 at the 495-yard third hole against the wind, and her only bad hole was a 7 at the ninth.

Mrs. Wheeler started out in rare form, reaching the turn in 41, the best of any. A poor start cost Miss Mix a 6 at the first and an 8 at the third, but thereafter until the seventeenth, where a 7 was recorded, the Englewood girl had a succession of fine holes.

(Other Sporting News on Page 8)

Somerset Council, No. 104, Jr. O. U. A. M., will meet tonight and act on several applications.

HE SEEKS INJUNCTION IN THE SNEAD CASE

Franklin W. Fort, the son of Governor Fort and counsel for Miss Virginia Wardlaw, one of the sisters who are now awaiting trial for murder on the charge of having been responsible for the death of Ocey W. Snead, has filed a bill in the United States Circuit Court at Trenton asking for an injunction to restrain Prosecutor Wilbur A. Mott from using as evidence against Miss Wardlaw any property which may have been obtained by them by illegal search and seizure. The court has issuded a notice to the prosecutor and six of his assistants in the prosecution of the Wardlaw and Snead cases of its ruling that Fort's application will be returnable for argument in Trenton next Monday.

The step that Mr. Fort has taken is said to be an unusual one and designed to test the right of the police and public prosecutors to enter the house of suspects and carry away evidence in the shape of letters, photographs, etc., without being armed with a search warrant.

A great mass of documentary evidence was collected by New York and New Jersey detectives in the various houses that the women occupied, and all of it was turned over to the prosecutor of Essex County. This was done at the time under the protest of Miss Wardlaw and her two sisters, who were jointly charged with her.

Besides Prosecutor Mott those included in the injunction sought by Mr. Fort are former Assistant Prosecutor Louis Hood, William J. Kinsley, a handwriting expert in the service of the prosecutor; Alfred J. Hargan, a detective attached to the prosecutor's office; Chief of Police James Bell, of East Orange; Harry M. Riker and Harry J. O'Neill, detectives of East Orange.

FELL IN FIT ON HOT STOVE, BADLY BURNED.

Trenton, June 10.—An effort not to excite her neighbors may cost Mrs. Anna Cheeseman, a Trenton woman, her life, as she is in a precarious condition at St. Francis' Hospital suffering from terrible burns. Mrs. Cheeseman, who has been subject to fits from childhood, was seized with an attack Wednesday and fell over a hot stove. Although she suffered excruciating pain, she was unable to drag herself to a place of safety.

Realizing her condition was serious, she started to walk to St. Francis Hospital, and determined not to excite her neighbors by asking for aid. Before she reached the hospital she fell unconscious in the street and was not discovered for an hour afterwards. Those who found her believed she was intoxicated and had her removed to the Second precinct police station. There her real plight was discovered. Physicians at the hospital are doubtful as to her recovery.

The Junior Band of the First Baptist church will hold its closing exercises this afternoon.

DELAY MOVE TO LEARN STATE BOARD'S SECRETS.

Trenton, June 10.—The mandamus proceedings instituted on behalf of Mark M. Fagan, of the Hudson County Tax Board, to compel the State Board of Assessors to disclose information relative to the assessment of the new Pennsylvania Railroad tunnel, were reached on the call of the calendar in the main branch of the Supreme Court yesterday.

Merritt Lane, who appeared for Mr. Fagan, told the court he was ready to proceed with the case, but the attorney-general, who represented the assessors, had been unable to prepare for oral argument. For this reason Mr. Lane asked that the case be set down for argument next Monday. Justice Swayze demurred to this suggestion, saying there was no assurance that the court would be here next Monday. He also criticized the practice of lawyers who failed to have their cases prepared in time for argument on the regular call and then expect the court to fix later dates to suit their convenience.

Justice Garrison, who was presiding in the branch, suggested that as Mr. Lane was ready to go on with his side of the case, and the court was prepared to hear the argument, he would be quite within his rights to move the case and argue it. Mr. Lane said he was unwilling to do this, as the question involved was one of great public importance, and he wished to take no unfair advantage of the attorney-general. He pointed out that the rule in the mandamus proceedings was granted only a few days ago, and with the pressure of legal work coincident with the Supreme Court term it had been difficult for lawyers to find the hours and minutes necessary to prepare their cases.

There was no representative of the attorney-general's office in court at the time, and Mr. Lane said he would like an opportunity to consult the office before moving the case.

It was agreed that the case should be marked for argument next Monday. If the court is not in session on that day an effort will be made to have the branch sit on Monday following, when the court will be here for the reading of opinions in the Court of Errors and Appeals.

Dr. and Mrs. J. Hervey Buchanan, of Duer street, both graduates of Peddie Institute, are planning to attend the commencement exercises in connection with which Mrs. Tonzo Sauvage, who was Miss Elsie Peddie, will give a banquet to the Kalamathia Society, of which she is a member.

J. HIMMELFARB,

Ladies' Tailor and Fashionable Dressmaker

Suits to order at very Low Prices for this month. Fit Guaranteed. My Workmanship Speaks For Itself

309-311 NEW ST.
TELEPHONE 903-J.
Near Truell's Court

CROWN CO.
THE HOME MAKERS
74-76 MARKET ST. NEWARK, N.J.
WE SAVE YOU ⅓ — OUR FAMOUS CREDIT TERMS 50c 75c $1.00 — YOUR CREDIT IS GOOD

A GREAT SALE OF
PARLOR SUITES

Not a suite in our entire stock reserved—hundreds included—at reductions of ¼ to ⅓ from our regular low prices—and in addition
OUR FAMOUS CREDIT TERMS
50c., 75c. and $1.00 a Week
Are Freely Offered to All to Share in These Great Bargains

COUPON. Cut this coupon out and bring it with you to our store and We Will Refund Your Carfare. FREE CARFARE. CROWN CO. NEWARK, N. J.

Regular $40 Parlor Suites specially priced 27.50

Regular $50 Parlor Suites specially priced 32.50

Regular $75 Parlor Suites reduced to $50

Regular $60 Parlor Suites
Massive frames, handsomely carved, finest construction; upholstered in best of style. A genuine $60.00 suite for.... 42.50

Regular $175 Parlor Suites reduced to $120

MORE OF THOSE MARVELOUS VALUES FROM OUR SALE OF
Dining-Room Furniture

Sideboard
Regular $18 Value
A handsome golden oak sideboard, has deep drawers and linen closet — mounted with heavy plate-glass mirror—special
8.98
Regular $25 Sideboards, sale price 12.49

China Closet
Regular $20 Value
The frames of this China Closet are of golden oak, highly polished, adjustable shelves, heavy glass sides and doors; sale price
10.49
Reg. $25 China Closets, sale price 12.98
Reg. $30 China Closets, sale price 14.49

Extension Dining Table
Regular $15 Golden Oak Extension Dining Table, highly polished, with massive pedestal, sale price,
7.49
Regular $20 Extension Dining Table, sale price 9.98
Regular $30 Extension Dining Table, sale price 14.98

PROFIT SHARING COUPON

FREE THIS HANDSOME BOOKCASE
Similar to picture, beautifully finished, will be given away with a purchase of $50 OR OVER, whether it be for cash or on
OUR FAMOUS CREDIT TERMS
This offer is open to New Customers Opening Accounts or to Old Customers Opening New Accounts.
Only one coupon accepted with each purchase, and coupon must be presented at time purchase is made.
This Coupon Not Good After Saturday, June 18, 1910.
CROWN CO. 74-76 MARKET ST. NEWARK, N.J.

THE DAILY PRESS.

Home News. Independent in Politics.

A. L. FORCE, Editor and Proprietor.

Published Daily, except Sunday, at 3 p. m.

105 NORTH AVENUE.

TELEPHONES:
Editorial, 1300. Business, 1301.

Two cents a copy. Ten cents a week $5.00 a year in advance. Delivered by carrier or by mail. No extra charge for papers mailed to points in the U. S. and Canada.

The Daily Press has the most complete carrier and mail service of any paper in the metropolitan district.

Any subscriber failing to receive a single issue will confer a favor by notifying the business office.

Advertising rates mailed on application.

Copy for Change of Advertisements to ensure change for same day must be at the office by 9 a. m.

Branch Office.

Newark—F. N. Sommer, 794 Broad street. (Advertiser Building.)

Newark—Dalsimer Agency, 156 Market street.

June 10 In American History.

1652—The first mint in America began to coin.

1801—The United States entered on a war with Tripoli.

1906—Mary Putnam Jacobi, noted woman physician, died; born 1842.

1909—Rev. Dr. Edward Everett Hale, distinguished clergyman, author and journalist, chaplain of the United States senate, died in Roxbury, Mass; born 1822.

ASTRONOMICAL EVENTS.

(From noon today to noon tomorrow.) Sun sets 7:26, rises 4:24; moon sets 11:02 p. m.

Plainfield, N. J., June 10, 1910.

CHRISTIAN FIELD.

Children's Day will be observed at the Seventh-Day Baptist church tomorrow morning at the time of the regular service.

A dance was held in the parish house of St. Stephen's church last night under the auspices of the Junior Boys' Club.

The Men's Association of Warren chapel, will meet tonight and listen to an address by Rev. Ernest R. Brown, pastor of the Presbtyerian church, Dunellen.

At a business meeting of the Men's Association of Heavenly Rest church last night plans were perfected for all day festival on Saturday, June 25. The members enjoyed a smoker.

An old-fashioned singing school entertainment will be held at the Monroe Avenue M. E. church probably on Tuesday night, June 21. Several rehearsals have been held and the affair promises to be an enjoyable one.

At the Plainfield Rescue Mission tonight at 8 o'clock, in the W. C. T. U. rooms, Charles Jacobs, a reformed drunkard from the old Jerry McAuley Mission, New York, will give a talk on his life. There will be special music.

Appreciate $5,000 Bequest.

The Board of Managers of the Children's Home, together with a number of friends and well-wishers of the Home, held a social gathering at the institution yesterday afternoon, following a short business meeting. Refreshments were served. The women recalled with much pleasure the recent bequest of $5,000 to the Home through the will of the late Mrs. Minnie E. Edgerton and expressed gratification over the remembrance.

Hill Climbing Contest July 9.

Under the auspices of the American Automobile Association the Plainfield Automobile Club will hold a hill climbing contest on Johnston's Drive on Saturday, July 9. Permission has been obtained from the North Plainfield Township Committee for the affair, also for practice climbs on the three preceding days, July 6, 7 and 8, from 9 o'clock in the morning to 3 in the afternoon. The course is seven-eights of a mile long.

Democratic County Committee Meet.

The Democratic County Committee will meet tonight in Library hall, the headquarters in Elizabeth, to discuss matters appertaining to the fall campaign and other things of interest to the party in this section. In addition to the talkfest there will be an entertainment and refreshments for the faithful who attend.

—Ask your grocer for Mapleine.**

Headquarters for

Gibson's

RYE.

E. C. Westcott, Agent.

115 East Front Street.

Woodhull & Martin Co.

None Charged **"Saturday Specials"** None C. O. D.

Tea Kettles, solid copper, nickel plated, Nos. 9, 8 and 7 sizes; usually $1.25, $1.10 and 98c; Saturday special 98c, 80c and ..... .78

Hair Brushes—All pure bristles, assorted wood backs; a splendid 25c brush for ..... .17

Porch Rockers—Large size, wide arm, with double rattan seat and back; usually $2.50, Saturday at..... $1.98

Ladies' Stockings—Fine gauze lisle, and embroidered, in tan and black; the regular 50c quality for..... .39

A Toilet Special, consisting of a bottle of extract, cake of soap, box of face powder and sachet powder, the entire outfit for ..... .16

Ladies' Handkerchiefs—Fine crossbar initial handkerchiefs, with fancy hemstitched borders; usually 19c each; Saturday, 2 for..... .25

Ladies' Dresses, made of fine quality **Axminster Rugs**, size 36x60; regular $3.50 for $2.50; size 27x54, regular $1.50 for..... $1.00

Wash Ribbons—Block patterns, Nos. 1, 1½ and 2, 5-yard pieces; Saturday special for all widths, per piece..... .9

Parasols—A special lot of fine Pongee Parasols in tans and assorted colors, paragon frame and natural sticks; Saturday at ..... .89

White Shirtwaistings of pretty figured madras, 27 inches wide, the 25c quality, at 20c, and the 18c ones, per yard ..... .14

figured foulards, the very newest models; regular $12.50 styles; Saturday for $9.98

De Be Voise Brassiere, Combination Corset Cover and Skirt, trimmed with lace, made of fine lingerie cloth; $4.00 styles at $2.50; $3.00 styles at $1.98

Who Wants Buttons—Here's good quality pearl buttons, plain and fancy styles, per dozen..... .1

Children's Sox—Plain white, fancy top, imported sox; extra special Saturday, 2 for ..... .25

Ladies' Ribbed Vests—Fine lisle thread finish, fancy trimmed; the usual 25c kind, Saturday for..... .20

Candy Special—Repette's Marsh Mallows, large size tin can of these delicious candy, Saturday for..... .7

Imperial Smyrna Rugs, rich Oriental designs, size 7 foot, 6x10 foot 6; reg. price $22; Saturday for..... $17.98

Ladies' Dressing Sacques—Made of plain white and fancy figured lawns; usually 59c; Saturday for..... .39

Shirting Madras—36 inches wide in a splendid assortment of pretty patterns; usual 25c grade for..... .15

Adjustable Iron Couches, with national springs, complete with green demin mattress and bolster; Saturday extra special $4.98

Men's Working Shirts—Good quality black sateen with collars attached; usually 59c, Saturday special..... .37

Men's Neckwear—Fine silk crochet four-in-hands in all the newest and staple colorings; regular 50c scarfs for ..... .37

Boys' Knee Pants—the washable kind, in plain white and fancy striped duck, all sizes..... .19

Garbage Cans—Made of heavy galvanized iron with bail handle and cover; regular 50c size, Saturday at..... .35

Wash Goods—Cotton Pongee and Shantung in all the newest colors, 27 inches wide; regular price 29c a yard, Saturday ..... .19

Ladies' Lingerie Dresses—Beautifully trimmed; all the very newest styles; values up to $12.00; Saturday special $5.98

Egyptian Fibre Rugs—Splendid for bed rooms, size 30x60; regular $1.49, for ..... .98

Turkish Bath Mats—Assorted colors and designs, size 22x32; regular price 65c; Saturday special at..... .52

Wash Boilers—The large size round kind, heavy tin; regular 55c, for ..... .39

Dining Room Chairs, solid oak, box frame, cane seat diners, the regular $1.98 kind; Saturday only at $1.50

Picture Moulding, white enameled, 1½ inches wide; reg. price 5c a foot; extra special Saturday only for..... .2

Wall Paper, good quality, assorted designs of colorings; the reg. 8c a roll kind; Saturday only at..... .3½

Regular 20c Wall Papers, excellent goods, all new and up-to-date, extra special Saturday only, per roll 10c.

"LET US PAINT YOUR HOUSE"

Summer Needs

We have used our best efforts to give you a complete line of Well Assorted SUMMER GOODS. Everything new and fresh, no leftovers, as we always close out all season goods each year. Just the things you most need at the lowest possible price. . . . . .

HAMMOCKS — AWNINGS
SWINGS — REFRIGERATORS
SETTEES — VUDOR SCREENS
CHAIRS — BAMBOO SCREENS

Remember, we have the best assorted stock of Furniture, Rugs, Carpets, Beds and Bedding, and our reputation for a square deal is a well-known fact

Shirley & Johnston

Babcock Building

House Cleaning Time

is here and there will be a lot of work; we can help you by doing it for you. We clean Blankets, Comfortables, Lace Curtains, Portieres, Table Covers, Cushion Covers, Mantle Scarfs, Piano Covers, Doilies, Centerpieces, etc.

Lace Curtains should not lay over Summer with the dust and old starch in, those two combined will rot the fabrics in a short time. Also, don't give the moths a chance to eat the greasy part on your blankets, let us clean them now.

All Goods Kept Free of Charge Over Summer

Keller's Cleaning Establishment

'Phone 857-J 125 Park Ave.

HOSPITAL MEMORIAL TO HAROLD POMEROY

Impressive ceremonies marked the dedication of the Alfonzo Rockwell Cluett Foundation Building of Pawling School, New York, yesterday. Rt. Rev. Dr. P. Gray, bishop of Florida, Rt. Rev. Dr. Harding, bishop of Washington, and Henry Pratt Judson, president of the University of Chicago, were present. The building dedicated yesterday was the gift of George Bywater Cluett, of Troy, who gave $150,000 for its erection in memory of his son, Alfonzo Rockwell Cluett, who was a pupil of Dr. Gamage, the headmaster of the school.

Following fast upon the Cluett Foundation will be a chapel, the gift of George D. Cross, president of the alumni association. Then will follow a hospital, which will be built by Mr. and Mrs. Charles A. Pomeroy, of Park place, this city, in memory of Mrs. Pomeroy's son, Harold Lawrence Mulford, who died in February last.

KNIGHTS OF THE PIN GATHER AT BANQUET

A jolly crowd of bowlers and their guests gathered round the festivie board at Henry Windham's banquet room last night to render homage to the valiant team which went to Baltimore and returned with the prize belonging to thirtieth place in the international tournament, and which, by the way, put Plainfield prominently before the bowlers of other cities not alone for their excellent handling of the heavy globes but for their geniality and all-around sportmanship.

Francis J. Blatz was the toastmaster and he made 'em all take notice that he has it on some of the others by a gift of humor hard to beat. The banquet was all that could be desired and was thoroughly enjoyed by the fifteen diners.

V. W. Nash, Jr., tol dhow it happened, why the first prize was not brought back by the Plainfield contingent, and Charlie Matthews told how the Baltimore people impressed him. "Alvah" Burscher gave an imitation of how to always carry the ready money and if you haven't got it how to get it. Wm. Smith, Chief Kiely, Edward Laing, Alvah Vliet, and W. R. Causebrook contributed their share toward the general enjoyment in witty speeches and Chauncey F. Stout prognosticated something better for 1911 when Buffalo will be the battle ground. James F. Buckle contributed a charactertistic speech which was much enjoyed.

The team in whose honor the banquet was given are: W. V. Nash, Jr., W. R. Causebrook, Norman Burscher, William Schaub and Charles Matthews. Former Mayor Buckle, George I. Forgerson, William Cass and George Firstbrook were guests of the club.

FREEHOLD 1892 PLAINFIELD N.J.

Levy Bros' TWO STORES

Our June Special Sale

Starts Tomorrow

The Rest of This Week Will be Devoted to a Series of Special Sales From Our Different Departments.

JUNE SHIRT SALE.

25 dozen Men's Negligee Shirts, some with detached cuffs, splendid patterns and medium colors; regular price 50c and 59c; sale price 35c

JUNE RIBBON SALE.

A grand lot of Fancy Ribbons for hair bows, hat trimmings and fancy work; values from 25c to 49c, at ..... 15c yard

JUNE WAIST SALE.

All sizes Embroidery Front White Lawn Waists, regular 59c, special 39c

Also a lot of Colored Waists at 39c

Full line White Madras, buttoned front, low neck and lawn waists, special at..... 95c

Another special lot of Waists, values up to $3.48, for Saturday at $1.98

JUNE UNDERWEAR SALE.

25c Hemstitched Tucked Drawers 19c

59c Lace and Embroidered Trimmed Drawers at..... 39c

Two styles 98c Gowns, special 79c

High Neck Gowns at..... 39c

Comet Gowns and many other good styles, values up to $1.48, special 98c

Embroidery Trimmed Skirts, 98c, $1.48, $1.98 and $2.48.

Another lot Lace Trimmed Skirts at..... 79c

Gingham Skirts, striped and plain colors, regular 69c, special 50c

39c Corset Covers, special 24c

59c Corset Covers at..... 49c

Ruffles and Shirtwaist Extenders, special.... 25c, 39c and 50c

All sizes in R. & G. and W. B. Corsets, special 59c

Military Hose Supporters, satin pad, in blue, pink, black, also white, regular 25c..... 19c

MISCELLANEOUS ITEMS.

Ladies' 25c Black Lisle Hose, at 19c

Misses' fine Lisle Hose with linen heel and toes, all sizes, 25c

Ladies' Vests, low neck, sleeveless, also low neck, short sleeves, 2 for 25c

Hetherbloom Skirts in black, $1.48 and $1.98.

Sateen, also Percaline Skirts, regular $1.48 and $1.25, special 98c

JUNE SALE OF LINENS, ETC.

8c Bleached Twill Toweling, 5¾c
12c Linen Crash..... 8½c
12½ Barnsley Toweling..... 10c
15c Pure Linen Toweling.. 12½c
35c Bleached Table Damask, 27c
50c Mercerized Damask..... 39c
59c Table Linen..... 49c

45-inch Dress Linen, regular price 59c, at..... 49c
72x90 Bleached Sheets..... 45c
81x90 Bleached Sheets..... 69c
36-in. Bleached Cambric.... 6¾c

JUNE SALE OF WHITE GOODS.

12½c White Madras..... 9¾c
15c and 18c White Madras. 12½c
15c White Lawn..... 12½c
Flaxon Lawns, special..... 15c
25c White Madras..... 19c

AMUSEMENTS.

BOYNTON BEACH

Hops

Tuesday, Thursday and Saturday

After June 14

Dancing

Thursday and Saturday this week

Sunday Concerts

From 2:30 to 5:30 P. M.

693

PROCTOR'S

VAUDEVILLE THEATRE.

Two Complete Vaudeville Co.'s

Change Each Week, Monday and Thursday.

Select Vaudeville Acts.

Gebhart, Weston and Berner, in the "Barnstormer;" Three Dancing Sunbeams, Clever Girls; Rose and Severns in the "Automobile Disaster;" Forest Cheney, Violinist.

ANNUAL CONCERT
PLAINFIELD HIGH SCHOOL
Saturday Evening, June 11, 1910,
8:15, under the direction of
Charles L. Lewis.
The Choral Cantata
"The Wreck of the Hesperus"
By Charles Anderton.
Second Act of the greatest of satirical comic operas
"THE MIKADO"
By Gilbert & Sullivan.
Mrs. George Milton Sellick, of New York, the well known Soprano.
Tickets, reserved.....50 Cents.
On sale after 4 p. m. Wednesday, June 8, at Miller's Drug Store, Park avenue and Fourth street. 6 8 3

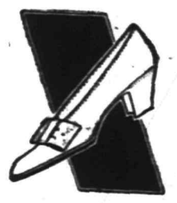

We have made special efforts to give the young graduate the **Latest and Best Oxford Shapes and Styles** for wear at commencements and other social occasions this month. There are dainty patent leather, gun metal and colored pumps for the Misses, and the new low cut oxford or street pump for the young men. All most reasonable priced.

VanArsdale's

127 East Front Street

Can You Beat This.

Rival claimants for the honor of having grown the largest as well as the most lucious strawberries are found in the persons of William W. Waters, of Dunellen, and George Schenck, of Piscataway township. Judging by reports received today they are both entitled to some sort of a prize. Mr. Walter's prize berry measures 1⅜ inches thick, 1¾ long and 2½ wide, giving the berry a circumference of 6¼ inches. Mr. Schenck's berry is of a flatter variety but has a circumference of exactly eight inches. Both berries were on exhibition yesterday in Dunellen and were pronounced the largest ever produced in that section of the State.

To Cook Cabbage.

To have good cabbage without bacon put in your granite pot a large kitchen spoonful of lard and let it come to a hard boil. Having cut your cabbage as for slaw, only much coarser, drop it into the hot lard right from the water. Sprinkle a generous tablespoonful of salt and a small quantity of cayenne pepper through the cabbage, adding only two tablespoonfuls of water. Cook with a lid, only removing it occasionally to stir the cabbage and to see that the salt has drawn sufficient liquor to prevent burning. When done, it is superior to old-time boiled cabbage and requires much less time to prepare. Cooking with a close-fitting lid does the work. Never allow cabbage to cook until it is red, because this not only injures the flavor, but makes the vegetable indigestible.

Rev. Dr. and Mrs. C. E. Herring, of The Bristol, spent yesterday at Asbury Park and Ocean Grove.

—Press Want ads pay. Try one.

New Jersey Central

DELIGHTFUL EXCURSIONS

EVERY SUNDAY

$1 Lake Hopatcong $1

Children 50c.

Special Train leaves Plainfield Sundays at 9.50 a. m. 6 12 w f

Look Up for Air Ship.

According to the course mapped out for aviator Charles K. Hamilton in his flight from New York to Philadelphia tomorrow morning the aeroplane will cross over the grounds of the Plainfield Country Club near 8 o'clock and on the return trip at about 11 o'clock.

Miss Henrietta Richardson, of Watchung avenue, is spending a few weeks at Albany, N. Y.

John S. Lewis

Artesian Well Contractor.

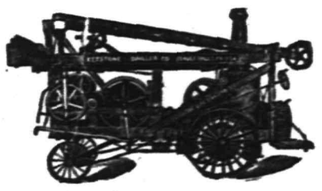

Estimates Cheerfully Given.

Box 173,

Scotch Plains, N. J.

FALL TERM

has opened. Students may enter at any time with equal advantage.

Day and Evening School

New Catalogue Sent on Requests.

Drake College

Tel. 850.R 112-114 E. Front St

—Use Press Want ads. They pay.

WESTFIELD'S SCHOOL ELECTION WAS WARM

The citizens of Westfield at a school election, yesterday, carried the proposition to build an eight or ten-room addition to the Washington School, as against the one to pur- Mountain avenue and ilding at a cost of The proposition which was carried calls for an expense of $65,000.

The election was one of the most exciting in the history of the town. The polls opened at 3 o'clock in the afternoon and it was 11:30 o'clock last night when the votes were counted and the result announced.

The Board of Education, composed of nine members, was divided on the propositions, six being in favor of building a new school on Mountain avenue and three favoring the building of an addition to the Washington School. E. A. Merrill was the leader of the majority members, and Edward F. Low led the minority forces. The leaders spared no expense in waging a campaign, great quantities of literature being scattered broadcast. The Mountain avenue site was called the "dump" by the opponents to the proposition, and circulars headed "Dump the Dump" was used with good effect throughout the town and made the slogan of the battle.

There was in all 1,350 votes cast, of which number 686 were for the proposition to build an addition to the Washington School; 342 were in favor of the Mountain avenue plan, while 322 votes were cast against both propositions.

GETS A "D. D." FROM A CORRESPONDENCE SCHOOL.

The members of the Calvary Baptist church will celebrate the fourth anniversary of Rev. G. W. Bailey's pastorate, June 14-16. The program follows:

Tuesday evening, June 14—Rev. Dr. E. W. Roberts and his choir from the Shiloh Baptist church will entertain; June 15—Rev. Dr. Vaughn and his choir from the Mt. Olive Baptist church; also the Baptist Young People's Union, of that church, will entertain. June 16—a reception will be held and the title of D. D. will be conferred upon Pastor Bailey by Rev. Dr. W. Bishop Johnson, secretary and treasurer of the Corresponding School of Washington; assisted by Rev. Dr. Holland Powell, pastor of Bethany Baptist church, New York.

Those in charge of the celebration are as follows: Deacons—Scipio Whendleton, Louis Booker, Patrick Reed, John Branch, W. Barns, Luther Brinkley. Trustees—James Bolden, James Ross, James Colman, Richard Harvey, Jeff Walker, Edward Taylor, Thomas Brinkley, Louis Cook. Henry Wortham is general manager and C. B. Hurling church clerk.

Funeral of C. A. Cleaves.

The funeral of Chester A. Cleaves, who died at the home of his son-in-law, G. R. Crandall, in Dunellen on Monday, was held yesterday afternoon from his late residence. The services were conducted by Rev. W. A. Knox, pastor of the Methodist church, and the interment was made in Springdale cemetery.

Outing Club's Plans.

The Outing Club of the Young Women's Christian Association will take a trip to the "Deserted Village," Feltville, tomorrow afternoon at 3 o'clock. The members will meet at the association rooms shortly before 3 o'clock and will take the main line trolley to Scotch Plains walking the rest of the way.

Lecture at German Reformed Church

A good sized audience listened to an interesting and instructive lecture on Astronomy given by Rev. Charles H. Schneegas, pastor of the German Reformed church, in the church last evening. The lecture was illustrated with stereopticon views. A collection was taken up.

Spanish American War Veterans.

The delegates from this city to the annual one day convention of the Spanish-American War Veterans which will be held in Paterson tomorrow are William R. Townsend and Michael O'Keefe. Two automobiles will carry loads of others who will attend the convention.

Picnic of P. H. S Seniors.

Miss Katharine Ball, the senior teacher of the Plainfield High School, took the senior class on a picnic to the Baby Camp in the mountains yesterday afternoon and evening.

Mr. and Mrs. Percy H. Stewart, of West Eighth street, leave tomorrow for Europe. They will be abroad several months.

—Try Mapleine the new flavoring **

—Neuman Brothers will have an exceptionally fine display of vegetables for tomorrow's trade. They will include everything that one could possibly wish for in the vegetable line at reasonable prices.

STRAWBERRY FESTIVAL AT MONROE AVE. CHURCH

The attendance was well over the three hundred mark despite the rain at the strawberry and ice cream festival given by the Epworth League of the Monroe Avenue M. E. church last night in the church auditorium.

Twenty individual tables were in use continuously from 7:30 until a late hour for the serving of shortcake, strawberries and ice cream. The decorations, a striking feature, were by John McCormick, a candy well and a lemonade booth being features of a well planned decorative scheme.

The general committee headed by N. Mansfield Smith, the president of the league, were much pleased with the results.

The executive committee consisted of N. Mansfield Smith, chairman; strawberries, Mrs. Harry Gardiner; shortcake, Mrs. N. Mansfield Smith; decorating, John McCormick; ice cream, Miss Gertrude Grey; supervisor, Miss Phoebe Shaw; candy well, Miss Minnie Gunzelman; lemonade booth, Miss Mary Pound; treasurer, John McCormick.

Among the waitresses were the Misses Mildred Barnes, Pauline Bodine, Olive Cline, Jennie Grey, Bessie Gunzelman, Lillian Harris, Gertrude Grey, Flora Kirch, Anna Lee, Sophia Le Poidiven, Alice Lude, Nellie Lawton, Louise McCormick, Edith Ricketts, Rose Droll, Ada Thompson, Martha Camp, Matilda Mulford, Josephine Peterson, Louise Praed, Irene Sawyer, May Stafford, Marion Praed, Violet Staples, Laura Sutphen, Violet Stewart, Ethel Young and Louise Ricketts.

Mrs. Edward Beekman assisted at the lemonade booth and Miss Mary Matthews at the candy well. The proceeds will be devoted to the support of the league's missionary in Africa.

In Borough Court.

Recorder Dolliver today dismissed the complaint of Louis Goldstein against Patrick J. Regan for the alleged encouragement which Regan gave to his daughter Catharine in striking with a horse whip Lean Goldstein, the daughter of Louis Goldstein, of Prideville, the borough. The Recorder strongly condemned the practice of bringing trivial complaints to the courts for action.

Will Give Victors a Strawride.

As a reward for defeating the Plainfield High School team this week, Councilman W. L. Smalley, Jr., of the borough, will give the members of the N. P. H. S. team and their girl friends a straw ride, tonight, after which they will enjoy a spread.

Mrs. Edward Simons and daughter, Marion, of Germantown, Pa., are visiting Mrs. Simons' sister, Mrs. Edgar F. Sheppard, of Westervelt avenue.

ESTABLISHED 1864

THE FIRST NATIONAL BANK OF PLAINFIELD.

A COMMERCIAL BANK WITH SAVINGS and SAFE DEPOSIT DEPARTMENTS.

A. J. Brunson, President
J. A. Smith, Vice-Pres.
D. M. Runyon, Cashier

Auto Tires

On or before June 20 inst., will open a first-class Vulcanizing plant at

64 Somerset Street

North Plainfield, N. J.

Branch of Ira F. Trautman,

131 Sixth Avenue,

Brooklyn, N. Y. 6 10 6

Auction Rooms

The Murray Auction and Brokerage Rooms, cor, Park Ave. and 4th street, near C. R. R. station, dealers in Real Estate, Furniture, Modern and Antique, Bric-a-Brac, Silverware, Jewelry, Musical Instruments. We buy anything and everything in good and clean condition, and repair lame furniture. 18 years experience in buying and selling and conducting auction sales. Tel. 666.

R. MURRAY, Auctioneer.

3 14 tf

Household Loan Co.

PLAINFIELD'S RELIABLE BROKERS

We make it easy as possible for honest people to borrow money from us through a CONFIDENTIAL CREDIT ACCOUNT which can be used whenever desired. Customers dealing here fully appreciate our method which comprises such features as giving an exact copy of agreement, also the privilege of making easy weekly or monthly payments, and allowing a Liberal Discount if paid before full time. We stand upon our reputation for HONORABLE DEALING and COURTEOUS TREATMENT, together with the statement that our RATES are positively lower than any company doing business in this County, a fact easily verified by comparison. Everything fully explained at our office or representative will call and give all particulars upon request.

Household Loan Co.,

148 EAST FRONT ST., PLAINFIELD, N. J.
Office Hours 8 A.M. to 6 P.M. Tele. 820-J.

REMOVAL NOTICE.

Plainfield's Second-Hand Furniture Store

Owing to our increase of business we were compelled to move to larger quarters. We have moved from 118 to 120 Madison avenue, Jackson Building, where we will be glad to welcome our old as well as the new customers. We buy anything and sell everything. All orders promptly attended to.

120 Madison Ave., Jackson Bldg.

Telephone 1064-M-2

Chas. L. Stanley,

159 East Front St. 'Phone 928

Headquarters for choice Cut Flowers and Potted Plants. Floral design work a specialty. 33,000 feet of glass. South Ave

A. M. RUNYON & SON, UNDERTAKERS.

402 Park Avenue. Telephone No. 40. Office open day and night. Office of Hillside Cemetery. New York Office—50 Great Jones St. Tel. call 3245-Spring. New York Embalmers License—1220. New York Registered Licensed Undertaker No. 315.

Established 1872.

P. CASEY & SON.

UNDERTAKERS AND EMBALMERS

Office 116 Park Ave., Tel. 884-w. Res., 417 W. 2d St., Tel. 903-r. Office open day and night. N. Y. office 10 E. 22d St., Tel. 2094 Gramercy.

H. DE MOTT

UNDERTAKER.

56 Somerset St. 'Phone 1128-W

L. L. MANNING & SON.

STEAM GRANITE WORKS.

Corner Central Ave. and West Front St. Opposite First Baptist Church.

Classified Advertisements

Rates for advertisements under this heading one cent a word for first insertion, one half a cent a word for consecutive insertions of the same advertisement running for less than one month, one month, fifty cents a line (6 words to a line), double rate for advertisement set in capitals.

No advertisements received for less than ten cents.

Copy for death and marriage notices and classified advertising accepted up to 2:30 p. m.

THE DAILY PRESS is not at liberty to give any information regarding advertisements that require an address in care of this office. Persons answering these ads. should mail or leave answers as stated in advertisements.

Money to Loan.

MONEY TO LOAN on bond and mortgage. Mulford, opposite depot. 12 28 tf

MONEY to loan on bond and mortgage. Charles L. Moffett, attorney, Woodhull & Martin building. 6 9 tf

MONEY to loan on bond and mortgage. Reuben Knox, The Stirling. 5 25 1m

MONEY to loan on first mortgage. Louis A. Clement, lawyer, Babcock building. 6 6 6

TITLES abstracted for purchasers of real estate and bond and mortgage loans; money on hand for first-class mortgages. Chas. J. McNabb, 209 North avenue. 5 21 1m

MONEY to loan on bond and mortgage. J. T. Vail. 4 9 tf

MORTGAGES placed on good security. Francis J. Blats, First National Bank Building. 6 21 tf

$25,000 TO LOAN at 6 per cent. sums to suit, on good mortgages Elston M French, 171 North avenue

Help Wanted—Male.

MACHINISTS and brass molders. Good jobs, steady work; out of town. Call on J. F. Van Horne, Hotel Kensington. 6 9 2

COLLECTORS and canvassers wanted by the Colonial Life Insurance Co. for Plainfield. Apply at office, 89 Broad street, Elizabeth. 6 8 3

BOY wanted to help on wagon (white). J. Srager, 211 Spooner avenue. 6 8 3

MACHINISTS—Engine and turret lathe, milling, vise, slotter and planer hands; experienced on large, close work. Address Box 1800, care Press. 6 7 6

WANTED—Boy for office work; must be good penman, quick at figures; state age and how far in school. Address in own hand writing, C. H. J., care Press. 5 13 tf

Help Wanted—Male or Female.

WANTED—Men and women to sell new household specialty; big sales, large profits. Call at 133 Watchung avenue between 4 and 6 p. m., Y. M. C. A. between 7 and 8 p. m. 6 8 3

Special

BUTTER

Rockdale Print - 38c lb
" Creamery 36c lb
Fancy Elgin Butter 34c lb

Neuman Bros.
GROCERS
Watchung Avenue and Fifth Street

MONO
Fireproof Storage Warehouse.

Separate Rooms, Fireproof Partitions. Clean, Dry, Secure.

Inspection Invited—Open 8 a. m. to 6 p. m.

FURNITURE REMOVED WITH CARE.

Telephone 522-W. Opposite freight depot.

Help Wanted—Female.

WANTED — Competent woman stenographer by New York bank near Liberty street ferry. Apply by letter stating age, education, experience, references and salary. No beginner will be considered. Address Stenographer, care Daily Press. 6 10 2

WANTED—A competent cook and laundress; also a waitress and chambermaid, to go together to the country; best of references required. Apply Friday evening to 966 Hillside avenue. 6 9 2

50 MAIDS wanted, white or colored, all nationalities, for Plainfield, Fanwood, Cranford, Dunellen, Bound Brook, Somerville, Westfield and Rahway; also several day and week workers wanted at once, at Murray's Employment Registry, 226 East Front street, near Y. W. C. A. 'Phone 666. 6 9 3

WANTED—Strong, reliable woman to take care of invalid; permanent position. Address "Nurse," care Press. 6 9 3

30 GIRLS wanted at once. Call Mrs. Keller's Agency, 22 Somerset place. 'Phone 196-W. 6 10 6

WANTED—Girl as waitress and chambermaid. 29 Washington avenue. 6 8 3

WANTED—Girl for general housework; no washing. Call 34 Sycamore avenue. 6 8 3

GENERAL houseworker wanted, white. Call 1015 Putnam avenue. 6 7 tf

LACE RUNNERS AND FINISHERS WANTED; ALSO LEARNERS TAKEN; STEADY WORK ALL YEAR ROUND. APPLY NAT LEVY & CO., 339 WATCHUNG AVENUE. 6 2 tf

WANTED—Good cook; also competent infant's nurse. 964 West Seventh street. 6 6 tf

COOKS, general houseworkers, nurses, waitresses, laundresses, day workers, etc., with good references, can secure good positions at Hall's Employment Agency, 115 Madison avenue. Telephone. 5 24 1m

Situations Wanted—Female.

YOUNG woman wants place as cook; wages $30; five years' Plainfield reference. Call Mrs. Keller's Agency 22 Somerset place. 'Phone 196-W. 6 10 2

COMPETENT young laundress, white, would like laundry work; out by day. Address H. C., care Daily Press. 6 8 3

Situations Wanted—Male.

MARRIED couple, white or colored, wanted at once by small family. Call Mrs. Keller's Agency, 22 Somerset place. 'Phone 196-W. 6 10 2

YOUNG man would like position around place as gardener, and is useful around horses. Address F. T., care Press. 6 9 3

Real Estate Wanted.

HOUSE wanted; must be cheap; good location. Address Cheap, Daily Press. 6 9 3

Chickens and Eggs.

BUFF Orpington eggs from prize winning hens, for balance of season reduced to $1.00 a setting of fifteen. David Hand, Netherwood. 6 4 6

EGGS for hatching; single comb White Leghorn, Barred Rock, White Rock, Buff Orpington and Pekin duck. Netherwood Farm, Mountain avenue. Telephone 451-J. 5 2 tf

Miscellaneous.

MURRAY'S auction bargains. Are you interested in such? If so, you can find them at the Murray auction and brokerage rooms, Park avenue and Fourth street. We are sacrificing things on account of being overstocked with goods. We will have a two-hour sale from 3 to 5 p. m. Friday and Saturday of this week to make room for more goods just bought. You can find a large variety of good articles at very low prices. We have also added a repairing and polishing branch to our business. 6 9 2

AN OWNER, having an automobile, and not having sufficient use for same will take parties out by the day or hour; careful driver; best of reference. Apply through telephone 775. 5 10 tf

CARPET and rug weaver. C. Dennis, 738 East Seventh St. 5 3 tf

THE EXCHANGE, No. 325 West Front street. Tel. 901-R. Largest display in furniture, rugs, bedding and general household goods in the city. Cash or liberal credit. An honest man's promise to pay—that is all we ask. 1 5 tf

H. H. BUTLER, D. V. S.—Pet animals a specialty. OFFICE AT GORMLEY'S Riding School, Kensington avenue, near Putnam. Telephone 194 (cut out for reference). 1 8 tf

STORE your furniture with the Plainfield Storage Company; reasonable rates. Orders left for moving vans. Nagle's, Front and Grove Sts. 1 7 tf

BEFORE selling your furniture see Latourette, 326 West Front St. tf

AUTOMOBILE INSURANCE. RELIABLE COMPANIES. J. T. VAIL, 177 NORTH AVENUE. 3 28 tf

COME in and let us demonstrate the "Firestone" demountable rim (no more tire trouble). Plainfield Auto Tire Co., 407 Watchung avenue, 'Phone 316-W. 1 11 tf

MRS. HALL'S hand laundry, 115 Madison avenue, telephone 1581-W. Fancy dresses shirt waists, children's clothes, shirts, vests etc., laundered. Work called for and delivered. 5 28 1m

TURN in your old auto tires for new ones at the Plainfield Auto Tire Co., 407 Watchung avenue. 8 21 tf

BABIES crochet sacques for sale, all prices; also ladies' knitted sweaters made to order. Mrs. Mayer, 54 Pearl St., North Plainfield. tf

P. H. LATOURETTE, auctioneer, sales promptly attended to; satisfaction guaranteed. 326 West Front street. 1 10 tf

PHOTOGRAPHS taken in the home; portrait work of children a specialty. N. S. Wardner, 610 Division St. 'Phone 100-W. 5 18 tf

THOSE interested in building should send for catalogue of books on suburban and country houses. The Wm. T. Comstock Co., 23 Warren street, New York. 3 15 tf

Wanted Miscellaneous.

WANTED—To purchase second-hand bicycle. Send description and price, which must be low, to Cycle, care Press. 5 9 3

WANTED — Gentleman's saddle; good condition; give price. Address Cheap, Press office. 4 30 tf

Wanted to Rent.

SMALL family wants house, with all improvements; rent reasonable. Address Small Family, Daily Press. 6 9 3

For Rent.

FOR RENT—9-room house, handsomely decorated throughout; electric, gas and heat in every room; open plumbing, large reception hall; lot 50x185, with barn; excellent location; Prospect place, near Washington avenue. See Mr. Vanderhoef at Woodhull & Martin's. 6 10 tf

FOR RENT—Flat, with improvements, $20; also store, $10. Apply 664 South avenue. 4 22 tf

FOUR rooms to let. Inquire 117 West Second street. 6 8 6

APARTMENT to let, 651 West Third street (colored). J. Srager, 211 Spooner avenue. 6 8 3

TO LET—Elegant private apartment, 7 rooms and bath; all improvements; 934 West Front street. Liefke & Laing, Park avenue. 6 8 12 m-w-f-s

TO LET—Debele's Auditorium for parties, receptions, meetings, etc. 4 21 tf

TO LET—Half of house; 7 rooms; improvements; newly painted and papered; centrally located. Inquire Neuman Brothers. 4 12 tf

THE finest apartment in town to let; double floors, hot water heat and all decorated; 6 rooms and bath. Emerson and Second street. 4 13 tf

TO LET—New double house; 7 rooms and bath each floor; all improvements. Apply 5 Grove street. 2 25 tf

LOFT—Suitable for photographer, tailor, storage or similar purposes; centrally located. Elston M. French, 171 North avenue. 9 27 tf

FLATS to let. Apply 187 North avenue. 4 19 tf

FOR RENT—To small colored family, half of double house, six rooms. Mr. Vanderhoef, at Woodhull & Martin's. 6 6 tf

TO LET—Flat, Jackson building. Inquire Fred Endress, 941 West Sixth street, or janitor. 5 11 tf

APARTMENT to let in The Lincoln; all improvements. Apply 307 Park avenue. 6 6 tf

TO LET—10-room house; all improvements; 417 East Fifth street. Inquire Louis Fay, 423 West Second street. 4 27 tf

Rooms and Board.

TWO large pleasant front rooms, with table board. 167 Crescent avenue. 6 10 1m

GOOD accommodations; low rates Boyce's Hotel, 97 Somerset St. tf

FURNISHED room with board. 440 West Front. Tel. 418-L. 6 6 1m

TO LET—Furnished rooms without board. 134 Plainfield avenue. 4 20 tf

CONNECTING rooms, with board. Mrs. Hellstrom, 312 East Seventh street. 4 6 tf

TO LET—Light, airy, furnished room; all improvements. Inquire 334 East Fifth street. 3 5 tf

REFINED private family can offer desirable board to one or two adults. W. W., care Daily Press. 6 3 12

PLEASANT front room to let, with board. 327 East Fifth street. 5 24 1m

VERY desirable suite of three rooms with bath; also double and single rooms, during the summer season. The Waldorf, 132-134 Crescent avenue. 5 26 tf

NICELY furnished rooms; improvements. 122 East Fifth street. 5 26 1m

PLEASANT rooms to let, with board. Miss Vreeland, 822 Second place. 4 16 tf

PLEASANT furnished rooms. 48 Craig place. Light housekeeping allowed. 4 20 tf

FURNISHED rooms, light and airy, in nice neighborhood, near centre of town 225 East Fifth St. tf

Real Estate Agents.

REAL ESTATE for sale or rent. Edmund Rushmore, 212 Park avenue; also Singer building, New York. 5 16 tf

THOSE desiring to own a farm should consult one, who has been selling farms for years, and he is yours truly, William Henry Rogers, 136 Park avenue, Plainfield. Telephone 44. tf

REAL ESTATE for sale, rent and exchange. Insurance in strong companies at lowest rates; money loaned on real estate. Thickstun & Simons, 197 North avenue. tf

For Sale or To Let.

FOR SALE or to let, new 6-room house; Laramie road. Beys. 6 8 1m

FOR SALE or rent, 503 East Seventh street, 9 rooms; on trolley; all improvements. Inquire at 657 East Sixth. Also for sale. Must be seen to be appreciated. 6 2 tf

Employment Agency.

EMPLOYMENT Agency, Mrs. Keller, 22 Somerset place, the oldest and most reliable. 'Phone 196-W. 6 1 1m

For Sale.

FOR SALE—Handsome palm with jardiniere. Address 29 Truell Court. 6 10 3

FOR SALE—A small black mare and harness; also a rubber-tired runabout. 836 Sherman Ave. 6 10 3

FOR SALE—Fine residential property, house containing 18 rooms; all modern improvements, and in excellent condition; large lot and stable or garage; concrete floor and water; living rooms on second floor; easy terms. Apply 261 Somerset street. 6 10 3

FOR SALE—Cheap, an automobile, in good order. 112 Lafayette place. 6 10 3

FOR SALE—11 laying hens and two roosters, chicken house, 20 feet wire, one hen with 10 little chickens. Address W. J. J., Postoffice Box 602, Plainfield, N. J. 6 9 3

FOR SALE—Mahogany sideboard, reasonable. Call 748 Carlton avenue. 6 8 3

NEW Mission Library Tables for sale, cheap. Inquire 84 Fairview avenue. 6 8 3

FOR SALE—Lots 1442 and 1444 West Third street; $300 will buy the two. Apply to J. Gerke, 1670 Chambers street, Trenton, N. J. 6 8 3

FARMS—All prices, stock, crops; immediate possession; 100 acres; good buildings; $1,800. Henry R. Kennedy, 108 Fulton street, New York. 6 7 9

FOR SALE—Acerage, near Plainfield, city limits; less than $500 per acre. La Rue, 152 North avenue. 5 20 tf

LADIES' bicycle for sale cheap; nearly new. Dilts, 174 Duer street. 6 8 3

HORSE, runabout and harness for sale cheap; fine condition. Hedden's Livery, 118 East Fourth St. 6 8 2

FOR SALE—Rubber-tire cut under trap, in first-class condition, at a bargain. 39 Prospect place, N. P. 6 6 tf

FOR SALE—Nine-room bungalow, new, with bath. Make offer. 1430 East Second St., city. 5 11 1m

HORSE for sale. Inquire J. M. Way, Powlison & Jones' Furniture Store. 6 6 6

FOR SALE—Corner plot on Watson avenue, Netherwood, 54x105, two blocks from station. Owner, 406 East Sixth street. 6 4 6

FOR SALE—Horse, dump cart and harness; liberal terms to right party. Apply 1143 South Second street. 'Phone 1567-J. 6 6 tf

FOR SALE—To make room for new car, my touring car, in fine condition, new magneto, new tires, has been run only by owner, cost $2,750; price cash $800. Call 810 Belvidere avenue. 5 31 tf

FOR SALE—At a bargain a high Amesbury trap, red running gear, tan upholstery. 761 Kensington avenue. 5 12 tf

FOR SALE—Lots on Union street, near Arlington avenue; also lots on West Seventh street; convenient to trolley. J. T. Vail. 9 27 tf

A PLAINFIELD business for sale. On account of my health will sacrifice a fine wholesale and retail business cheap for cash. "Business," Daily Press. 5 6 tf

LOOK—Will sacrifice our 500 shares National Mining and Leasing stock; no reasonable offer refused. Address Owner, care Press. 5 12 tf

OLD papers for sale; put up in packages of 100 copies for 10c. Apply at this office. tf

FOR SALE—At the Plainfield Glove Store, 58 Somerset street, a fine real kid glove embroidered, in tans, black or white. H. Texier. 1 3 tf

FOR SALE—Owner leaving town, elegant new decorated house, steam heat, double finish floors, open fireplace, ceiling beams panelled dining room, basement, barn; fine place for chickens. Address Bargain, care Press. 3 18 tf

FOR SALE—At a bargain, a high four wheeled Amesbury cart, in perfect condition. Call 761 Kensington avenue. 3 12 tf

Lost and Found.

IF THE person who kept the necklaces and switch of natural hair found at the theatre during the production of the P. H. S. senior class play wishes to avoid legal proceedings and the consequent unpleasantness, they will return the articles to the Press office. 6 10 3

LOST — Between Dunellen and Conover's Corner, a rubber-tire surrey wheel. Finder will please notify Wm. Mallett, Martinsville, N. J., and receive reward. 6 4 6

LOST, strayed or stolen, Airdale terrier dog, answers to name Clip. Reward if returned to Midlothian Kennels, Netherwood. 6 3 tf

—Try a Press want ad. They pay.

BIG MATCH FOR THE NEW JERSEY GUARDS

Sea Girt, June 10.—The conditions regulating the Governor's champion marksman's match, which will be shot on the range here August 16, have been made public by Brigadier-General Bird W. Spencer and are as follows:

This match is open to all officers and enlisted men of the National Guard of New Jersey except previous winners.

Entries may be made up to 1:30 o'clock upon application to the officer in charge in person.

Distances, 200, 300 and 500 yards, rules as prescribed in the code. Competitors making less than 10 at 200 or 300 yards will not continue in the match.

Scores made in this match will be counted for record if desired, but the competitor must request in writing within ten days after score is made that the credit be given on his score sheet.

Ammunition—Any. Service ammunition will be furnished by the State to all who desire it. Each competitor must use the rifle issued by the State without any alteration.

All competitors will wear the service uniform.

All ties will be decided in accordance with the rules of the National Board for the Promotion of Rifle Practice.

A circular has been issued by General Spencer covering class practice for marksmanship during the summer camp. The circular is as follows:

One battalion (four companies) from each regiment will be sent to the range each day—on Monday, Tuesday and Wednesday.

Four adjoining targets at 200 and two adjoining targets at 300 yards will be assigned to each company.

All practice of each company at 200 and 300 yards will be had on the targets assigned.

As soon as sufficient men are entitled to shoot at 300 yards, a 200-yard target will be closed and a corresponding numbered target will be opened at 300 yards.

Targets at 500 yards will be assigned to each company and all practise of each company will be held on targets so assigned.

Officers must remain at the targets assigned their respective companies, and will require the enlisted men to remain directly in the rear thereof.

The following order has been issued from regimental headquarters in Passaic:

In compliance with general orders No. 3, headquarters division, N. G. N. J., dated Jersey City, May 10, 1910, and general orders No. 2, headquarters First Brigade, dated Newark, May 16, 1910, this regiment will encamp on the State camp grounds at Sea Girt, N. J., from Saturday, July 23, to Saturday, July 30, next, inclusive.

Pay will be allowed as provided for in paragraph 123 of "An act concerning the militia of the State," approved May 16, 1906, as amended by an act of the Legislature, approved April 12, 1910.

By permission the encampment will be named "Camp Fort."

This command will report in olive drab service uniform and haversacks.

Each enlisted man will take his khaki service uniform with him, and provide himself with at least one change of underclothing, articles of toilet use, shoe blacking and brush, and make provision for shaving.

No enlisted man shall be taken to encampment unless enlisted before the thirty-first day of March of this year, unless such enlisted man shall have served at least six months in the army, Marine Corps or National Guard as militia of this or any other State, or has received equivalent military instruction in an educational institution.

Servants, grooms or camp followers will not be permitted to wear the State uniform or any part thereof.

The quartermaster will forward requisition for transportation and camp equipage and make such arrangements as will be necessary for the movement of the regiment to and from Sea Girt on July 23 and 30. He will arrive in camp with a detail on Friday, July 22, before 9 p. m. The commissary will make requisition for subsistence.

Enlisted men will not be permitted to leave the limits of the State camp grounds, except for surf bathing immediately in front of the camp ground, or for some important emergency which requires their presence at home.

The minimum strength of each organization attending annual camps should not be less than four full sets of fours (thirty-two men, i. e., twenty-eight privates and four corporals), and the appropriate number of sergeants, six. No company will be considered as warranting the expenditure of federal and State funds for transportation, subsistence and pay that has a strength less than that indicated above.

A Forecast.

Jones—What do you think will be the end of the woman question?

Brown—Won't be no end. They'll always be askin' 'em.

Store Open Evenings Until Six o'Clock—Open Saturday Nights as Usual.

BAMBERGER'S
THE ALWAYS BUSY STORE
MARKET, HALSEY & BANK STS.

Pretty Summer Rugs

It's splendid policy to take up your good rugs in the warm weather, providing, of course, you have Summer rugs to put down. No room should be without a rug altogether, it is too desolate—too cheerless—too unhomelike. You haven't any idea how many pretty designs you can get in Summer rugs and how cheaply you can buy them. They're fine for bedrooms the year round. We have everything from an 18-inch door mat to a full 9x12 rug—and we have been told that our assortments are the best in town. May we spread a few of these cool, comfortable floor coverings for you tomorrow?

WASHINGTON RUGS.		CREX RUGS.	
Size 18x36 for	50c	Size 18x36 for	35c
Size 24x36 for	75c	Size 24x48 for	60c
Size 27x54 for	$1.25	Size 27x54 for	75c
Size 30x60 for	$1.60	Size 30x60 for	90c
Size 36x72 for	$2.25	Size 36x72 for	$1.15
Size 4x7 ft. for	$3.75	Size 4.6x7.6 for	$2.25
Size 6x9 ft. for	$7.50	Size 6x9 for	$3.50
Size 7.6x10.6 for	$9.00	Size 8x10 for	$5.25
Size 9x12 ft. for	$14.00	Size 9x12 for	$6.95
GRANDMOTHER RUGS.		**RAG RUGS.**	
Size 18x36 for	50c	Size 18x36 for	40c
Size 24x36 for	60c	Size 24x36 for	50c
Size 27x50 for	$1.00	Size 27x54 for	85c
Size 30x60 for	$1.50	Size 30x60 for	$1.00
Size 36x72 for	$2.00	Size 36x72 for	$1.50
Size 4x7 ft. for	$3.00	Size 4x7 ft. for	$2.25
Size 6x9 ft. for	$5.50	Size 6x9 ft. for	$4.50
Size 7.6x10.6 for	$7.50	Size 7.6x10.6 for	$6.00
Size 9x12 ft. for	$10.50	Size 9x12 ft. for	$9.00

L. BAMBERGER & CO.
NEWARK N.J.

Telephone 5500—Market—Five Five Hundred.

L. S. Plaut & Co.
"BEE HIVE." New Jersey's Shopping Centre. NEWARK.

Children's Warm Weather Apparel

Now is the time to fix your children up in wash suits and the usual summery apparel. The weather is getting just right for the use of such apparel as we have listed here today. In addition we have a great sale of stupendously pretty women's $1.25 and $1.50 shirtwaists at 85c, beginning Saturday morning. They should just about last the day out. A hint for you to come early. Dozens of other bargains.

Wash Suits—Russian and blouse sailor, cadet and collarless styles in plain blues, tans, browns, natural linens and in a wide range of light and dark stripe effects, black and white checks, plain white Union Linens, sailor, cadet and collarless; sizes 2½ to 10 years; regular $1.50 suits, special..... $1.19

Short Pants Suits—Double-breasted Derby models, from smart, fashionable light and medium shades of gray all wool cheviots and cassimeres; knickers are cut extra full, with watch pocket and belt loops; some suits have extra pair of knickers; sizes 7 to 17 years; regular values $5.50 to $7.98, special..... $4.75

Lawn Dresses—Beautiful, fine grade lawn dresses, made with square neck and trimmed with embroidery; tucked front, ¾ sleeves; pretty gathered skirt; plenty of styles to select from, and you will not find their duplicates at the June Sunday price of... $1.00

Lawn Dresses—Take your choice of a high or square neck model lawn dress with an embroidered lace trimmed panel front; tucked and insertion yoke; self bands on waist, etc.; numerous pretty styles; sizes 6 to 14 years, and an exceptional June Sunday special for $5.00

Batiste Dresses—Very carefully made, with a square neck and panel embroidery front; satin ribbon belt with pretty rosettes on each side makes this an attractive little dress, with ¾ sleeves; numerous styles to select from; sizes 6 to 14 years; very special at $10.00

Jack Tar Hats—Square and round crowns; made of best quality white duck; natural linen and khaki linen with stripe combination of white crown with blue and red brims; all plain to match wash suits, nicely lined, with leather sweat bands to match; regular 50c value, special at..... .39

Middy Straw Hats—June Sunday Hats of good quality patent Milah; edges bound with silk; ribbon trimmed, some with leather sweat bands and satin linings; most popular shapes of Jack Tar and Middy; blue, brown, black and white ribbon trimmed; regular $1.00 values, special at..... .79

Wash Suits—Russian and Blouse models of newest importated and domestic linen, twill, madras and chambray in a score of pretty stripes and checks, and other colors combination; some models have light and dark blue sailor collars; regular $2.98 and $3.50 grade, special $2.59

Blue Serge Suit—Double-breasted derby two and three button models, and Junior Norfolks with yoke; plaites and belt; materials of absolutely all wool fast color serge; knickers cut extremely full; belt loop, watch pockets, etc.; positively at $6.00 elsewhere; sizes 7 to 18 years, special..... $5.00

707 TO 721 BROAD ST. NEWARK.
ALL MAIL ORDERS PROMPTLY FILLED.
All Plainfield-Elizabeth Trolley Cars pass our door. Wagon delivery to Plainfield and vicinity daily. No Branch Stores.

MAIL OR 'PHONE ORDERS PROMPTLY FILLED

FURNITURE J. W. GREENE CO. INC. 31-37 MARKET ST. NEWARK, N.J. OPP. POST OFFICE

OUR PLAIN FIGURE PRICES NEVER LIE

THE TEST OF VALUE

Time and actual service are the only means of testing Furniture Values. Goods may look all right in the show rooms and "go to pieces" on you after a little actual use. Then they are dear at any price.

WE GUARANTEE THE QUALITY of every article in this store. We are ever ready to make good any defects that may be shown in any purchases made here.

WE MARK IN PLAIN FIGURES
We Sell at Lowest Prices
Which Are Always the Same to Everybody.

Charge Accounts, Cheerfully Opened.
Or to those who prefer
We Allow 10% Discount for Cash

This Brass Bed
A Splendid $15.00 Value

Has massive 2-inch posts, large vases, thick fillers and heavy husks. The finish is of the finest gold lacquer, that will neither scale nor tarnish; can be had in any size, at the special price of

8.98

Splint Seat Porch Rocker

See Our Line of Porch and Lawn Goods

Reg. $1.50 Value.
Just like picture, strong frames of white maple; have comfortable, double woven splint seat; special, only

59c

INLAID LINOLEUM
Regular $1.25 grade of Cook's famous make; many choice patterns to select from, at, yard.... 79c

Sample Brass Beds

Only two and three of a kind, but a great number of styles included in these three lots.

At ⅓ Under Price

REGULAR $20 CONTINUOUS POST BRASS BEDS; bright or satin finish; reduced to..... 12.98

$25 BRASS BEDS, SALE PRICE ONLY 16.98

$30 BRASS BEDS, SALE PRICE ONLY 19.98

Crex Matting

Regular 50c. goods, 36 inches wide; comes in neat fancy effects only. The cleanest and coolest of Summer floor coverings, yard 29c

Axminster Rugs

Regular $3.00 Axminster Rugs, size 27x54 inches, in attractive patterns and desirable colors; special, each... 1.29

BEAUTIFUL PICTURE FREE.

To every person presenting this coupon at our store before Tuesday, June 21st, we will give **Absolutely Free of Cost** a genuine photogravure, entitled **"The Storm,"** by Cot, printed in sepia on plate paper, size 14½x19 inches, ready for framing. No purchase necessary to get one of these works of art. If you can't call cut out the coupon and mail to us with your address, enclosing a 2 cent stamp to cover postage, and we will send you a copy. J. W. Greene Co., 31-37 Market street, Newark, New Jersey.

This Genuine Leather Seat Dining-Room Chair

Reg. 3.50 Value

Frames of quartered oak, nicely polished; finished golden; box seat construction, covered with genuine leather. Our special price, only

1.98

27.50 For This Solid Mahogany Three-Piece Parlor Suite

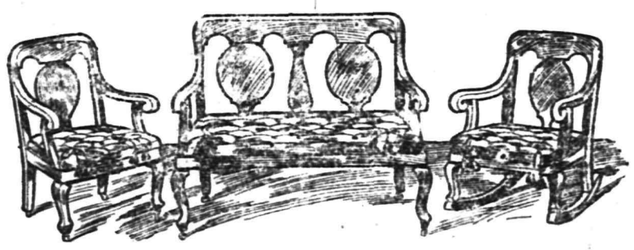

Regular $40 value.

This is one of the most attractive offerings we have ever made in Parlor Suites. **We guarantee every stick of the frames to be solid mahogany.** The design is entirely new, with graceful lines; the polish and finish are of the highest order; the well padded, nicely tufted loose cushions are covered with finest quality Silk Panne Plush; completed with silk cord and tassels. The three pieces as shown in the illustration include **Arm Rocker, Arm Chair** and **Tete**—a regular $40 set, for only..... 27.50

PA AND THE BOND OF SYMPATHY

I wish that pa was runnin' things; I bet you then we'd see
Some changes that would make the folks rise up and shout with glee;
If pa was where Taft is today, he'd bring the prices down,
And "Uncle Joe" would sneak away and Aldrich 'ud leavetown;
The men who pack the pork would all be put in jail unless
They'd get down on their knees and crawl! Is pa mad? Well, I guess.

If pa was runnin' things you bet the people that consume
Would stand a show all right, all right—their stock would have a boom;
He'd fix it so when Teddy gets back home he'd whoop for joy
And slap pa proudly on the back and call him bully boy;
He'd make them shut up Wall street, too; he'd stop the bulls and bears;
The workingmen, when pa got through, would all be millionaires.

Last night when pa was tellin' how he'd run the government,
Ma said: "It's easy for you now to blame the President;
But I can't see why you should think you'd be so great and strong,
When nearly everything you do appears to turn out wrong;
If you could run things there so well why don't you practice, dear,
And fix it so that we could go ahead a little here?"

Pa laid his stogies down and threw his paper on the floor,
And ma began to shrink; she knew that there would be a roar;
"A man's a fool," he said, "to hope that he can ever find
A bond of sympathy with one that's got a narrow mind!"

—S. E. Kiser, in Chicago Record-Herald.

Slightly Changed.

"Money makes the mare go"—
That saying's old enough to die;
For in this modern age, you know,
'Tis 'Money makes the biplane fly.'

—Try a Press want ad. They pay

Utility Boxes.

Utility boxes of all sorts and descriptions. They come with handles, castors, wheels and feet so that they may be moved about with ease. They are generally of sandlewood inside, while outside they come in sandalwood, wicker, mahogany with leather top and brass trimmings, in mission finish, with cretonne covers, and with stenciled covers. Many of these make very handsome seats with the addition of a cushion or two. The long ones may be converted into very cozy window seats, while those shaped like cubes will fit into any convenient niche, and do nicely as a stool. Waste paper baskets and little stands may be obtained to match, so that you are not obliged to litter your room up with too many styles.

Beats Any Sunrise.

The rooster's crow does very well
As music now and then;
But the thing that stands for something
Is the cackle of the hen.
While the first may crow the sun up,
We aren't likely to forget
That a fresh egg served for breakfast
Beats the finest sunrise yet.

Heroes.

What a hero one can be without moving a finger! The world is not a field worthy of us, nor can we be satisfied with the plains of Troy. A glorious strife seems waging within us, yet so noiselessly that we but just catch the sound of the clarion ringing of victory, borne to us on the breeze. There are in each the seeds of an heroic ardor, which need only to be stirred in with the soil where they lie, by an inspired voice or pen, to bear fruit of a divine flavor.—Thoreau.

Didn't Care for Him.

Little Eleanor's mother was an American, while her father was a German. One day, after Eleanor had been subjected to rather severe disciplinary measures at the hands of her father, she called her mother into another room, closed the door significantly, and said: "Mother, I don't want to meddle in your business, but I wish you'd send that husband of yours back to Germany."—Ladies' Home Journal.

Called on "Mr. Anthem."

At an English school, once upon a time, when a concert was being held, the choir was on the program to sing an anthem, and their place was designated by the single word "Anthem." The gentleman who was master of ceremonies, a high-toned, pompous individual of the old school, when he came to that part of the program, announced, in a dignified way: "Mr. Anthem will now favor us."

Delaware Farmer's Mouser.

N. H. King owns a remarkable English mocking bird, which has established a reputation as a mouse catcher and takes the place of several cats. While King was the field with the bird it caught ten mice in less than an hour, killing them all. King puts the bird in his barn at night, and says it is keeping it freed from rats and mice.

Wanted Fare of Native Land.

After hearing a French menu Dr. Johnson said to Boswell: "Sir, my brain is obfuscated with the perusal of this heterogeneous conglomeration of English ill-spelt and a foreign tongue. Bid the rascals bring me a dish of hog's puddings, a slice or two from the upper cut of a well-roasted sirloin and two apple dumplings."

The Cataracts of Life.

The years between 50 and 60 are often the years of great prosperity and power. They are often also the years of calamity. It does seem as if between those years the cataracts of life are often reached and the soul awakened to the full experience and intelligence of tragedy.

All the Same to Him.

Rev. Dr. Munhall, a Philadelphia evangelist, has been telling an audience in Pittsburg that it was a shark and not a whale that swallowed Jonah. It is rather difficult for a layman to see what difference this would make to Jonah.

Theater Box for Minister.

One theatrical manager in New York reserves a box in his house for clergymen and their families one night every week. The rates are shaded, but just how much is known only to the manager and his treasurer and to the clergyman.

Busy City Railroads.

Steam railways of the United States carry a large number of passengers each year, but the railways of New York city carry 66 per cent. more than all of them combined. During the last year these lines carried 1,300,000 passengers.

A Trifle Miffed.

"I've been owing you a call for the past three years," began the lady of the first part. "Never mind about paying it," responded the lady of the second part. "The debt is outlawed now."

New York's Thieves.

It is estimated that there are about 11,000 professional thieves in New York city. Those who steal only when the opportunity is offered have not been estimated.

Modern View of Crime.

Fifty or 60 years ago crime was ruthlessly dealt with in this country. Modern aims are directed to the uplifting and improvement of the community.

Spoke from Experience.

"I see by the papers that the oldest whaler has been cast away," says the Philosopher of Folly, "but it's a canard. I saw father yesterday."

Vast Original Forests.

The five great original forests of the United States covered 850,000,000 acres and contained 52,000,000,000 feet of lumber.

Hard to Conceive.

The thickness of a razor edge has been reckoned at about one-millionth of an inch.

India's Public Journals.

India has 744 newspapers and 973 periodicals.

Merely Guessed At.

A woman who is perfectly stunning isn't always stunningly perfect.

Bulb Cultivation in Holland.

Holland has over 10,000 acres devoted to the cultivation of bulbs.

HIS ARTISTIC EFFORT

Dinner was over and Enderby had lighted his cigar, but had not settled down for the evening.

"Suppose you chuck that work basket for once and we go over to mother's," he said to his wife. "We haven't been there in two weeks."

"I know it," she answered, "but I can't to-night. Somebody has to stay with the baby, and Augusta's going out."

"Augusta's going out! That has a familiar sound."

"Unreasonable, dear. You [illegible] or have the least trouble with Augusta when we engage our evenings ahead."

Enderby indulged in a mild snort. "Engage our evenings ahead! If it's come to this, it's time we made a strike for liberty."

Mrs. Enderby dropped her embroidery in consternation. "If you should do anything to make Augusta leave—" she began.

"Don't you worry. If I should act, it would be done so artistically she'd never know it happened."

He took up his newspaper and Mrs. Enderby thought he had forgotten all about it. However, next morning, just as Augusta was bringing in the breakfast, he looked across the table and said:

"Don't forget the reception to-night, Dorothy. We ought to take the 8:03 train."

Augusta went out with a perceptible cloud on her face and Enderby grinned.

"What do you mean?" his wife demanded.

"I mean we're going over to mother's to spend the evening. If it's necessary to invent important engagements, I can do it."

Enderby came home early that night, and Mrs. Enderby thriftily proposed that he put in his extra quarter of an hour opening the crate of fresh eggs that had just come from Wisconsin. Augusta happened to be in her own room at the time and when Enderby came back to the library he was carrying, with furtive glee, a paper bag containing a dozen fresh eggs.

"I just happened to think it would be nice to take these over to mother," he said.

"That's so; I'm glad you thought of it. Oh, we can't, either!" Mrs. Enderby added, remembering the evening's program. "How would it look to Augusta if we started to a reception with a bag of eggs?"

"Why do you suppose I sneaked 'em in here now, if not to guard against that very thing?"

"Well, what are you going to do with them, now that they're here?"

With a masterful stride Enderby walked to the waste basket and buried the eggs beneath its contents. His wife laughed outright at the triumphant look on his face.

"But I'm afraid she'll see us when we start," she suggested. "And here's another complication—we'll have to dress for a reception, just to go over to your mother's."

"That's all right," he answered. It'll be a treat to the folks to see us in our good clothes for once."

Augusta put the baby to bed that night and then came to the library for final directions from her mistress, who was just getting into her evening wrap. Enderby, high hat and cane in hand, was impatiently awaiting Augusta's departure, when suddenly, as if prompted by some imp of darkness, Augusta walked across the room and picked up the waste basket.

"I forgot to empty this to-day," she apologized.

"Oh, never mind!" Enderby and his wife gasped in duet, but Augusta, with unprecedented swiftness already was disappearing through the doorway.

"There!" said Mrs. Enderby, turning on her crest-fallen husband. "This whole thing is your affair and you may get out of it the best way you can. I shan't be here when she comes back!" She disappeared into the bedroom just as Augusta's footsteps were heard approaching.

Augusta pushed aside the portiere and halted, holding at arm's length the paper bag. "Eggs!" she announced. "I found 'em in the waste basket!"

"In the waste basket? How very singular," Enderby exclaimed. Then he raised his voice in craven tones. "Dorothy!" he called. "What do you know about a bag of eggs in the waste basket?"

There was a half-minute of dead silence, but just as Enderby was wondering what to try next a rustle sounded and Mrs. Enderby swept regally into the room.

"I know that a bag of eggs ought to be here on this table," she answered, coolly. "I thought we'd have time before the 8:03 train to leave them at your mother's. If you've reached the pass, George, that you absent-mindedly drop a bag of eggs into a waste basket, you need a guardian. Put them on the table, Augusta."

With a pitying look at her hair-[illegible] employer Augusta obeyed. [illegible] waited just long enough to get her get out of sight before he took two long steps across the floor to his wife and silently, but warmly, expressed his appreciation.

As soon as she could, however, she held him off with both hands. "George Herbert Enderby," she said, trying not to laugh, "your behavior was simply yellow! And that's the last artistic scrape I shall ever help you out of—so beware!"

FAMOUS EXPERT TELLS

How Fat May Be Removed Rapidly by a Simple Home Remedy Without Causing Wrinkles, Disturbing the Diet or Necessity for Exercise.

"Fat is nothing but unused energy," says a prominent physician, and the man or woman who is burdened with it can easily get rid of it if they wish. All they need is ½ ounce of Marmola, ½ ounce of Fluid Extract Cascara Aromatic and 3½ ounces of Peppermint Water; all of which they can get at any good drug store for a few cents. Then let them take one teaspoonful after meals and at bedtime until they are down to the weight they want to be.

This simple home receipt is far and away better than any or all the patent or secret medicines, for it reduces the fat safely and harmlessly. The ingredients are in fact beneficial to the system, having both tonic and purifying qualities, and so help rather than distress the stomach. The remedy does not cause wrinkles, for it reduces one gradually and naturally, preserving a good outline, and, best of all, needs neither physical exercise to help it do the work, nor does it require any change in diet—one can get results and still take things easy—eating meanwhile just what, when and how he or she pleases. Be sure and get the Marmola in a sealed package, so that you get Marmola and not a substitute.

REST ESSENTIAL TO HEALTH.

There has been much talk and writing recently in relation to the need of simple living. Too much stress cannot be placed upon this need. In the large cities complexity tends to increase, but to a very great extent individual control is possible. The network of duties, desires, opportunities and privileges require control.

When husbands and wives cannot find time to confer quietly together that they may know each other; when children are denied or deny themselves companionship with parents; when friends in the mad whirl of living find time only to come together for a social function or distracting amusement, they cheat themselves of the best that is in them. These diversions are not bad in themselves and are to be enjoyed in moderation, but not in excess.

For the prevention of disease, and in this connection wrong nerve and mental conditions especially, it is not only necessary to live properly in so far as healthful functions of cells and organs is concerned, but it is most necessary to feed the intelligence. Under no circumstances should the mind be permitted to dwell upon the ceaseless reiteration of the hardships and disappointments of the daily grind of life which exist for all, varying in degrees only. This is just as harmful as the constant dwelling in thought upon the aches and ills of the body. It is not the way to health nor happiness.

One's thought, even when well-trained and disciplined, is not fed by the reading of sensational newspapers and books. Such reading does not dignify, strengthen or ennoble. The intellect fed on trash is like the body fed on innutritious food. This does not apply to good literature of lighter vein, which, read judiciously, serves as a means of rest and diversion.

To the end that life be healthy it should be simple, direct and earnest, yet not all work. Work never hurts, never kills, but it may be persisted in too long and monotonously. Worry, on the other hand, is productive of mischief which work can never parallel.

Velvet Cake.

Use one cupful of granulated sugar, two tablespoonfuls of butter or lard, three eggs, one-half cupful of sweet milk, two cupfuls of flour, one-half cupful of cornstarch and two teaspoonfuls of baking powder. Beat the sugar, yolks of eggs and butter together until smooth; all milk, sift together the flour, cornstarch and baking powder and add to mixture. Lastly add the stiffly beaten whites of the eggs. Bake in layers, put together with date filling and ice the top. This makes a cake that is always smooth and velvety and keeps well.

Mustard Greens.

Wash the mustard leaves thoroughly cut them in shreds or run them through a food chopper and put them over the fire, dripping wet, in a tightly covered saucepan. If necessary, add water very judiciously, in small quantities, so there will be no liquid on the greens when they are done. Season with salt and cayenne pepper and stir in one tablespoonful of corn meal, sprinkling it carefully and stirring hard, so it will not form lumps. Let the greens cook until both they and the meal are thoroughly done.

Flexible Arms.

"I can now button my shirtwaists all the way up."

"Then you ought to pat yourself on the back."

"Well, if I wanted to, I could probably do it. I have developed the necessary dexterity, I judge."—Louisville Courier-Journal

—Try a Press want ad. They pay.

R&G CORSETS

Model A67 is a new one.

STERLING SILVER For Gifts

No bride can have too many pieces of Sterling Silver. And the piece that comes from the Hartdegen Store is sure to carry with it artistic character and genuineness.

Teaspoons, ½ doz..$3.75 to $7.75
Forks, ½ doz.....$7.75 to $18.50
Knives, ½ doz.....$10 to $20
Ladles .....$1.50 to $15
Napkin Rings.....90c to $5.
Sandwich Plates.....$10 to $30
Bread Trays .....$11.50 to $30
Sugar Tongs.....$1.50 to $3.50

Wedding Rings

Solid 14k., 18k. and 22k. Seamless Gold Rings, $2.65 to $10.

"At the Clock Corner."

HARTDEGEN

Broad Street at West Park NEWARK

Certainly Not.

Church—New York is a great old town, isn't it?

Gotham—What now?

"Why, neither Mayor Gaynor nor the Giants could keep New York 'dry' the first three days of the week!"—Yonkers Statesman.

An Easy One.

Her Father—Blanche, why doesn't Mr. Linger go home earlier?

Blanche—I'm why, Dad!—Puck.

FOR NEEDLE-WORKERS.

The Chinese give us their fashions in the last new afternoon tea cloths, done in blue cotton, with a distinctly Chinese suggestion in the design.

Scrim window curtains show square motifs of filet lace let into the plain surface at regular intervals.

Lace cushions for sofas are new and most elegant; necessarily, they belong to the daintiest boudoir.

Oriental embroideries in rich colors, embodying the Egyptian lotus flower, make effective porch cushion cases, are buttoned on so that they are removable for laundrying.

Chintz has become more than ever fashionable for the country home, and is considered altogether correct for small furnishings and upholstery, even in the reception room.

The embroidery hoop will be as useful to the mender as to the more dainty fancy worker.

Jagged tears may be better fitted with a firm foundation on which to darn if the rent material is held smooth within a good-sized hoop or frame.

When making a blouse press the sewed-in tucks, even on cotton or linen materials, before cutting out the garment, if you would secure a perfect fit.

Skirt seams are pressed twice. As soon as they are sewed they are flattened, and once again after they are finished with tailor's stitching.

Draw in the neck of every unfinished bodice, whether low or high, to prevent its stretching until the collar is fastened on.

Bands on the skirts of tub dresses are made of the same material and should be sponged—soaked—for twelve hours, even if the material has been shrunken.

Easily Satisfied.

An old draky, sent to a hospital, upon his arrival was placed in a ward, says Harper's, and one of the nurses put a thermometer in his mouth to take his temperature.

When the house doctor made his rounds, he said:

"Well, my man, how do you feel?"

"I feels tol-able, sir."

"Have you had anything to eat yet?"

"Yessuh, I had a little."

"What did you have?"

"A lady done gimme a piece of glass to suck, suh."

—Try a Press want ad. They pay.

Public to View Relics.

The so-called treasure of St. Peter at St. Peter's, in Rome, hitherto not accessible to the general public, will hereafter be exposed to view on the payment of a small fee. It consists of several old church vestments, among them the dalmatic worn by Charlemagne at his coronation. The collection of vestments is the most complete in the world and every kind of embroidery is represented.

Horrible Method of Suicide.

There are many ways of taking one's own life, but that chosen the other day by a Swedish sailor, chief engineer of a boat lying at Queensborough, Ireland, was crude and horrible. Having suffered from insomnia, the man soaked his clothing with paraffin and then set himself alight. He suffered fearful agonies and lingered for 48 hours.

Humorous Hobo.

The professional tramp or hobo is not without humor. At Stroud (Eng.) police court the other day one of the fraternity was sentenced to 14 days for tearing up his clothes while at the workhouse. He had only one eye and when asked how he lost the other optic, with a sardonic grin he answered: "Looking for work."

Borrowing Trouble.

A college professor says, "There will be no births 150 years hence." If we were a college professor and could not find anything more interesting to worry about than that, we would get out of the professor business, if we had to peddle phonographs for a living.

True Source of Wealth.

The improvement of the ground is the most natural obtaining of riches, for it is our great mother's blessing, the earth's; but is slow, and yet where men of great wealth do stoop to husbandry it multiplieth riches exceedingly.—Bacon.

New Yorkers Will Not Walk.

In the borough of Manhattan approximately 9,000 passenger elevators and 12,000 freight elevators are engaged in the daily transportation of 6,500,000 people. In the six years 1903-1908 more than 4,000 of these machines were installed.

Bar "Closing Out Sales."

"Closing out sales" and the like are being placed under ban in many of the leading cities of Russia, where strict rules are established governing such sales to prevent an imposition upon the public.

It Won't Come Off.

When you see a woman plodding around on a rainy day the inference is justified that she has one of those kinds of complexions that are not rubbed off every night and put on again in the morning.

Our Self-Eclipsing Heroes.

A printer's error will make a zero of a hero, but it isn't the error of somebody else that the average hero has most to fear in this connection.—The Standard.

Heat Adds to Absorption.

Researches in Germany show that a given quantity of red-hot coke will absorb four times the amount of water that will be absorbed by the same coke if cold.

One of the Worst.

One of the worst bores in the world is the man who goes around complaining because he had a chance to get an education and didn't.

Life's Injustice.

"What do you think? Mrs. Zizzel, who never goes to church, has won the first prize in the church lottery!"

Uncle Ezra Says:

"Don't give up too easy, onless you are facin' a cocked revolver."—Boston Herald.

Londoners Flock to Work.

Between eight and nine every morning 164,000 persons enter the city of London.

Minute Screws.

The smallest screws are those made in watch factories. An ordinary thimble would hold 100,000 of them.

License, but No Muzzle.

"He's got no license to talk the way he does." "Oh, he's got a license all right. What he lacks is a muzzle!"

Never Thinks of Himself.

"A man will complain av his inemies, an' slape wut th' woorst wan, ivery night."—Cleveland News.

New York's Waterfront.

Any one who would take in the entire waterfront of New York would travel a journey of 341 miles.

Parents, Study Up!

Those who cannot answer their children's "Whys?" have no right to have children.—Dr. Campbell Morgan.

Hard to Eradicate.

The original savage in us is responsible for war.

Enormous Industry.

A single salt works in Brazil covers an area of almost 24 square miles.

Woman's Superiority.

Women have infinitely more tact than men.—Exchange.

The Problem of Glorianna

The teacher called the new pupil to her desk.

"Why," she asked the small colored girl, "didn't you enter with the rest of the class at the beginning of the term?"

"Ah'm very delicate-like, teachah," explained the child. "My maw, she don't nevah expect to raise me, no ma'am." She rolled her great eyes affectedly. "So Ah ain't nevah ben to school much. De teachahs all has took mighty good care of me in the schools Ah've ben at; Ah've ben to five already. De las' teachah she always called me 'angel-chile.' She suah wuz a nice lady, she wuz!"

"What is your name?" asked the teacher.

"Gloryannah Annabel Snow. Yes, ma'am. Ah was named for mah two aunts. Dey wuz very beautiful ladies. Mah Aunt Gloryannah hed the mos' beautifulles' long yellah hair an' w'ite skin an' blue eyes. Mah muthah says Ah take after mah Aunt Gloryannah terrible close."

The teached looked at her round chocolate face and kinky little braids and could not conceal a smile.

"An' mah oddah aunt—Aunt Annabel, that wuz—hed the mos' beautifulles' red hair, long an' straight—!"

The teacher felt called upon to interrupt this romance.

"What is your father's name?"

"Ah ain't got no fathah. Mah muthah's a widow lady. Hit's awful stylish to be widow ladies an' weah long black veils. Ah don't nevah remembah mah fathah, but mah muthah she got hehself a long veil las' wintah an' she suah does look fine. When Ah'm growed up Ah'm goin' to be a widow lady, too."

"What is your mother's name?" inquired the teacher.

"Mah muthah? Oh, she's awful stylish with front names. She mos' always keeps heh end name, but she changes heh front names real often. Jus' now hit's Arabella Vivienne."

"What is your mother's occupation?" The teacher glanced at the clock uneasily, regretting the waste of time.

"Oh, mah muthah, she used to wash foh a few ladies. She say if you want any washin' done she'll do hit right reasonable. But now she say that no ladies goes washin' no moah. Dey all cahries lil' bags an' go manicurin' an' haihdressin'. So when they asks mah muthah wheah she goin' she say she goin' to a board meetin'!"

"Very we'l, Glorianna. Now take that front seat and work the arithmetic lesson on the board."

Glorianna took the seat. When the half hour was up the monitors collected the children's papers aud reported that the new pupil had none.

"Glorianna," said the teacher, severely, "where is your arithmetic paper?"

"Ah ain't got none, teachah," explained the child. "Ah nevah does no numbahs. Ah don't like numbahs—nevah did. So when the oddahs does their numbahs Ah composes po'try. Ah'll recite you the po'try Ah composed when the children wuz doin' theih numbahs. Hit's 'bout you-all's eyes," beguilingly to the teacher.

"No, thank you, Glorianna. Hereafter you will do your 'numbers' as the rest do if you intend to stay in this room. All children must be industrious here. What would you do if you grew to be a big girl and couldn't do any numbers? Wouldn't you be ashamed?"

"No, ma'am. Ah ain't nevah gon' to be a big girl. Ah'm goin' to be refined an' delicate when Ah grows up, yes, ma'am. An' mah muthah says ez long ez Ah'm aristocratic an' artistic an' hez 'complishments Ah don' need no 'rithmetic an' sech things. Ah kin sing, too. Ah've sung at the nickel theatah lots uv times. Once Ah got 50 cents. Now I'll sing fo' you-all."

Fortunately the dismissal bell rang before Glorianna had time to mention any more accomplishments, for the other pupils were spellbound by her eloquence.

However, in the following week the budding poetess was compelled to do her "numbers" three times, much to her disgust. She coaxed, pleaded, scolded, flattered and sulked to no avail. The teacher was callous to her wiles. Still that capable young person found she could not curb Glorianna's flow of speech. Glorianna talked almost unceasingly. Her leadership stirred the gentle little ones to disobedience more than once. They all decided that "numbers" was unnecessary and their once idolized teacher was nearly distracted by their disobedience.

Glorianna came to school one day with an added air of importance. She handed her teacher a note written on highly scented pink paper. It announced that her mother was about to move to a "more refined" neighborhood and that Glorianna consequently could go to a school where the teacher would be more "sympathetic."

Justice Demanded.

The suffragette stood up for sentence.

"The evidence shows," said the court, solemnly, "that you hit a police constable with a stone, thrashed a cabinet minister and started a riot."

"Your honor," interrupted the prisoner, "I demand to be treated as a lady. The evidence should show also that I egged an opposition speaker, knocked a platter of food from a warden's hand, bit his thumb and kicked him in the stomach."

Accordingly, the clerk was instructed to amend the records.

Scheuer's Bargains

For Thursday, Friday and Saturday

Scheuer's Best XXXX Minnesota Patent Flour, 24½ Bag 85c; per Barrel - - - $6.45

Evaporated Milk, Gold Cross Brand, three tall 10c cans 25c	Post Toasties Breakfast Cereal, a package 9c	Postum Cereal Coffee, 25c size, a pkg. 21c	Crystalized Ginger, 25c size, a tin 20c	Kirkman Borax Soap Powder, 20c size, 4-lb. pkg. 17c	Preserved Fruits, Oak Orchard Brand, 25c kind, a bottle 18c
Borden's Malted Milk, a bottle 38c	Italian Pure Olive Oil, ½-gal. tin 1.45	Powell's Chocolate Covered Crackers, worth 25c lb., a lb. 18c	Powell's Chocolate Creams, a lb. 15c	Large Queen Olives, Full Quart Mason Jar 25c	California Ripe Olives, a can 23c
Swift's Pride Laundry Soap, ten 5c cakes 34c	Swift's Pride Cleanser, 10c kind, a tin 7c	Vineland Grape Juice, 15c size, a bottle 10c, per dozen 1.00	Porcella, for Cleaning Enamelware, 10c size, a pkg. 6c	Toilet Paper, 3 5c rolls 10c	Pyle's Sopade makes Hardest Water Soft, a pkg. 5c
White Rolled Oats, 6-lb. bag 21c	Fresh Ground Hominy, 6-lb. bag 19c	Choice Japan Rice, a lb. 5c, 6 lbs. 25c	National Biscuit Co. Uneeda Biscuits, a package 4c	Duffy's Apple Juice, 25c size, a bottle 20c	Royal Glue, 10c size, a bottle 6c
20 Stamps with 3 Large Rolls Toilet Paper 25c	20 Stamps with Pint Bottle Welsh Grape Juice 25c	Large Box Silver Star Stove Polish 15 Stamps with 15c	10 Stamps with 2-lb. package Baby Brand Oatmeal 10c	10 Stamps with Large Bottle Harris' Witch Hazel 25c	10 Stamps with 1-lb. package Flake Camphor 10c

EXTRA SPECIAL—Fancy New Florida Potatoes, 6 qt. pony basket 27c, ½ bushel basket 55c

Fresh Green Beans, a quart 8c	Choice Large Messina Lemons, a dozen 20c	Fresh Jersey Rhubarb, 3 bunches 10c	Fresh Jersey Beets, a bunch 6c	Fancy Large Heads Lettuce each 5c	Fancy Juicy Florida Grape Fruit, 2 for 25c
Fresh Jersey Spinach, ½ peck 10c	Fresh Jersey Beet Tops, ½ peck 10c	Fresh Jersey Asparagus, a bunch 20c 25c 30c	Spring Onions, 2 bunches 5c	Choice Hothouse Cucumbers, each 5c	White Turnips, a bunch 4c

10 S&H Stamps with

3-lb. box Starch.....20c
Large Bottle Blue.....10c
1 box Ball Blue.....10c
1 box Allen's Talc. Powder...10c
1 box Allen's Tooth Powder..10c
1 package Macaroni.....10c
1 package Spaghetti.....10c
1 bottle Vanilla.....15c
1 bottle Lemon Extract.....15c
1 can Black Jack Stove Polish 10c
1 can Liquid Enameline.....10c
7-lb. bag Salt.....10c
1 package Parlor Matches....12c
1 bottle Ammonia.....10c

IMPORTED AND DOMESTIC CHEESE.

Full Cream Cheese, lb.....22c
Neufchatel Cheese..... 5c
Pimento Cream Cheese.....10c
Cream Cheese.....10c
Snappy Cheese.....10c
Limburger Cheese, lb.....20c
Muenster Cheese, lb.....24c
Imported Swiss, lb.....34c
Roquefort Cheese, lb.....42c
Holland Edam Cheese, ea...$1.10
Pineapple Cheese, each.....42c
Camebert Cheese.... 30c

Salt Mackerel, each....5c and 8c
Soused Mackerel, a can.....18c
Burnham Clam Chowder, can 17c
Alaska Salmon, can.....15c
Clover Leaf Salmon, 1-lb can 22c
Schrimp, a can.....12c and 22c
Holland Herring, a keg.....88c
Fish Ball in boullion.....18c
Deviled Crab Meat, a can....22c
Anchovies spiced, a keg.....25c
Lobster, per can....25c and 45c

Extra S&H Stamps

100 S. & H. Stamps with 1-lb can Scheuer's Baking Powder 45c
100 Stamps with 1 lb 60c Tea.
70 Stamps with 1 lb 50c Tea.
30 Stamps with 1 lb 35c Tea.
30 Stamps with 1 lb 32c Coffee.
30 Stamps with 1 lb 29c Coffee.
20 Stamps with 1 lb 27c Coffee.
20 Stamps with 1 lb 23c Coffee.
10 Stamps with 1 lb 18c Coffee.
10 Stamps with ¼ lb 50c Tea.

JUST EIGHT YEARS OLD

June 4th, 1902 - - - - - - - June 4th, 1910

Deposits over $2,800,000.00

There's a reason for this rapid growth. It is

ABSOLUTE SAFETY
COURTEOUS TREATMENT
PROMPT & EFFICIENT SERVICE

that depositors want and they know that they get it here. You are invited to join the thousands who are now numbered among our depositors and participate in our success.

THE PLAINFIELD TRUST COMPANY

The bank that pays four per cent.

Every Day the Crowds Get Bigger at the Exhibit of the

CHALMERS

"30" *and* "Forty"

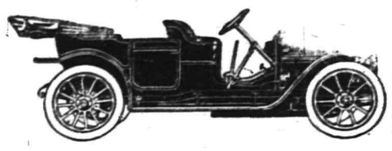

Chalmers-Detroit "30" $1500
Touring Car Inside Driving Coupe Limousine
Pony Tonneau Roadster

On the Radiator

EVERYONE wants to see the famous "Bluebird" Stock Racer and hear Lorimer tell how he won his great victories.

Everyone wants to see the "cut-out" Chassis of the Chalmers, all lighted up and run by a motor so every working part can be seen in actual motion.

Everyone wants to see a Chalmers "30" at $1500 and "Forty" at $2750—the greatest value in the world. The cars that win races just to show they can go; that win endurance tests just to prove their power; that climb hills as if they liked to, but are sold just as all-round cars for everyday use.

Come if you want to learn all about motor cars. Come and see the educational exhibit which caught the interest of 100,000 people in New York City.

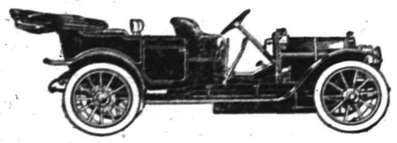

Chalmers-Detroit "Forty," $2750
Touring Car Pony Tonneau Roadster

Andrew C. Thompson Auto Co.,

413-421 Park Ave. PHONE 1510

Don't Fail to go to the DOG SHOW at the

Horse Show Grounds

SATURDAY

JUNE 11th

10 A. M. to 6 P. M.

All the Great Prize Winners of the Day.

DOG SHOW

Suhr's Band

Luncheon on the Grounds

Admission, Adults - 50c

Children, under 12 - 25c

Tickets on Sale at Rowley's, Randolph's, Cadmus', Hodge's, Armstrong's, Hall's and Miller's Drug Stores. 6 8 3

The Brass Kettle Inn

Springfield Road

Corner Glenside Avenue

Will Open Saturday

JUNE 11

As a First-Class Chop House and Tea Room

Beefsteak and Mushroom Dinners a Specialty

Finest Cuisine

Advertise in The Daily Press.

SUPERIOR STORAGE FACILITIES

for

Silverware

or

Valuable Packages

and

Ample Accommodation

for

Large Boxes, Trunks, Chests and Cases

may be found here with reasonable charges.

SAFE DEPOSIT BOXES ALSO

For persons planning a trip abroad we issue

Travellers' Cheques

CITY NATIONAL BANK

Lake Hopatcong $1.00.

Excursion via New Jersey Central, Sunday, June 12. Special train leaves Plainfield 9:50 a. m. 6 8 2 w-f

ANNUAL REPORT OF THE PUBLIC LIBRARY

The librarian's report of the Plainfield Public Library has within a few days been laid before the directors and in due course the facts it contains have been forwarded to the municipal authorities of Plainfield. The marked progress in every department of work is entitled to public conmmendation and appreciation. It is interesting, for example, to note the steady and large increase in book circulation for the past five years. Beginning with the year ending May 31, 1906, the circulation was 46,802; the following year it was 49,472; the next year it was 53,005; year before last it was 62,670; and last year it was 69,626.

Last year the books added by purchase and gift aggregated 2,530, besides 846 musical scores. Including the music scores, the Babcock Library and the Tyler Library, the library lists call for 44,240 volumes. Of these, however, 2,396 have in the course of several years been withdrawn by reason of various accidents, losses and wear and tear, leaving the actual total at 41,844. The Babcock Library and the Tyler Library being composed of books of high value and useful reference, will be more appreciated as the years go by in educational work. The percapita circulation of books last year in relation to the population of Plainfield was 3.16 against 2.94 a year ago. 7,536 persons patronized the Library, of whom 765 are newly registered. Musical scores have circulated during the last year to the number of 1,432 against 551 of the previous year.

Mrs. Babcock has generously given $1,000 for the cataloguing of the scientific library, and this work is already under way.

The Reading Room has been largely patronized by the scholars of the public schools.

During the year 74,498 persons have visited the building, and of these 2,517 were Sunday visitors. Two hundred and thirty-two periodicals and newspapers are at the service of the patrons of the Reading Room. More than 200 books daily are taken from the library to be read, and the deposit stations are serving an excellent purpose and increasing circulation.

These figures, gleaned from the Librarian's report, serve but feebly to show the increase of energy in the administration of this valuable public enterprise, and the increase of the public appreciation of its facilities and opportunities.

The history of the library covers a series of benefactions, beginning with that of ex-Mayor Job Male, and including those of George H. Babcock and Mason W. Tyler. Most of what the library has was given to it by the public spirited citizens of Plainfield. From the city it has of late received $7,500 per annum. Out of this it compensates a force of about half a dozen librarians and assistant librarians, defrays all expenses of operation, covers and recovers books and magazines, and adds upwards of 2,500 new books to its stock.

Its officers and directors are enthusiastically devoted to the prosperity of this public spirited enterprise, and its possibilities for usefulness are opening out in a marvelous manner. It will not, however, be found practicable to carry on this work according to its merit, and according to the increasing demands of a more educated public, within the limits of the building now occupied by the library. It is in pressing need of larger accommodations, and these must be supplied in order to open the way for success on broad and valuable lines of work. A single paragraph of the librarian's report may be quoted as indicating an extending line of usefulness.

"Never before has the library come in such close contact with the school-pupils and teachers, especially those of the High School. During the hour from 1 to 2 p. m., two assistants are now obliged to be at the delivery desk to meet the wants of the pupils as they leave the school building for the day. That the library is better reaching the teachers is shown by the sum total of 3,648 books taken out on teachers' cards, exceeding last year by 1,732."

The librarian is Miss Florence M. Bowman. The president is Alexander Gilbert; vice-president, L. V. F. Randolph; treasurer, J. Herbert Case; secretary, William M. Stillman; and other directors are W. F. Merrill, C. Boardman Tyler, Dr. Leonard Waldo, W. H. Larabee and Dr. B. VanD. Hedges.

Celebrated Wedding Anniversary.

Mr. and Mrs. James E. Bailey, of Summit avenue, celebrated the twenty-third anniversary of their wedding Wednesday night. The affair was in the nature of a surprise arranged by their many friends. The evening was devoted to sociability, during which there was a musical program and refreshments were served. Mr. Bailey is one of the efficient letter-carriers at the local postoffice. He is also choirmaster at St. Joseph's church. The couple received a number of gifts.

—Are you using Mapleine? **

'Phone 802 — We Sell as Advertised

ROTH & Co.

C. O. D. ORDERS CHEERFULLY TAKEN

'Phone 208 — We Sell as Advertised

Saturday, June 11---Sale of Jersey Milk Fed Veal!

Where profits disappear and our Patrons Reap the Benefit that's what's making Saturday our busiest day. The economical housewife is beginning to realize what a saving it is to do their purchasing at Roth & Co's

Legs of Veal, per lb - - 18c	Loins of Veal, per lb - - 18c	Shoulder Veal Chops, per lb 18c
Roast of Veal, per lb - - 14c	Breast of Veal, per lb - - 14c	Jersey Fowl, per lb - - 18c

Vegetable Department

Combination Order

½ bushel New Potatoes..55c
½ peck Peas 25c
12 Navel Oranges.....25c
$1.05

99c

Cauliflower 15c, 18c, 20c
String Beans, quart 10c
Young Jersey Beets, bunch 7c
Spinach, ½ peck 10c
Fancy Grape Fruit, 3 for 25c
Large Bananas, dozen 18c
Navel Oranges, dozen 35c, 40c, 50

EXTRA SPECIAL—GREEN PEAS, 4 quarts for.....25c

The Greatest Suit Sale of the Season

Over 200 Men's Finest Summer Suits will be placed on sale Saturday at the following great reductions.

At $7.98 You can have your choice of fine worsted and cassimere suits that are regular $12.50 and $15.00 values as follows:

Pure Worsted Blue Serge Suits, $15.00 values; Fancy Gray and Slate Cassimere Suits, $12.50 values; Pure Worsted Gray Suits, $15.00 values; Light Worsted Suits in a variety of the season's best styles, $15.00 values.

Any Style Tomorrow Only, at $7.98

At $12.50 You can have your choice of the finest Pure Worsted Suits that are regularly sold at $18.50, $20.00 and up to $25.00.

These garments are hand tailored throughout and are guaranteed to be as fine in style, fit and workmanship as any tailor can produce at $25. There are no suits anywhere to equal them at the price.

Handsomest Worsteds and Cassimeres in a wide assortment. Come and see what extraordinary value $12.50 will buy tomorrow.

The above suit specials will positively be on sale this Saturday only.

The Outlet Clothing Co. 130 W. Front St. Next to Force's Dept. Store

STILLMAN SCHOOL NINE BEATS H. S. FRESHMEN.

The Stillman School put it all over the High School Freshmen this morning by a score of 13 to 10 in an eight-inning contest. Grisley, the freshmen pitcher, was hit hard and the Stillman boys were on the job at every stage of the game.

Score by innings:

Stillman	1	3	0	3	4	2	—	13
H. S. Freshmen	0	0	1	0	5	4	0	—10

The Garwood A. C. will play the Dunellen A. A. on Saturday at Dunellen. The Garwoods will play the T. A. B.'s, of Elizabeth, on Sunday on the Star grounds, and on June 18 will go to Nutley to try conclusions with the strong team of that place. The Garwoods have June 25 and July 29 open and would like to hear from Plainfield or Bound Brook. Address R. Watt, Garwood.

PRIZE WINNERS AT INSTITUTE.

Hackensack, June 10.—At the close of the graduating exercises Wednesday, Rev. Dr. J. M. Meeker, the president, announced the prize winners for the school year at Centenary Collegiate Institute as follows:

Jackson prize in elocution, first, Miss Marian Minard; second, Miss Olivia Kavanaugh. Jackson prize in oratory, first, Elwood Tabor; second, William Bradford Mackiell. Botany prize, Allen Warren Plum. President's prize in oration on commencement day, Miss Dorothy Green; honorable mention, S. Frank Custard. Competitive trophy in societies, won this year by Diokosophian Literary Society, for best in elocution contest.

Chief to Have an Auto.

The Councilmanic fire committee met last night and transacted routine business. There was a discussion of the proposed automobile for the use of Chief T. O. Doane, and Chairman Herbert Buxton was authorized to purchase a machine for the chief. This will probably be done within a short time. There was also a discussion about new fire-alarm boxes, but nothing definite was done.

Miss Lockwood Entertains.

Mrs. William L. Lockwood, of Denmark road, entertained a number of young women who are members of the Friday Afternoon Club of Greenville, on Wednesday, when bridge was played.

—Use Press Want Ads

—Automobile to hire by day or hour. Telephone 775. 5 11 tf

—Fancy fruits, including peaches, apricots, muskmelons, cherries, all very choice and selected with great care, will be among the special offerings at Neuman Brothers tomorrow.

Linen Suit Time

A most varied assortment of Linen Suits and Lingerie Dresses for Women and Misses of the finest makers in the country at prices ranging from

4.98 to 9.98

Men's and Young Men's True Blue Serge Suits, special this Saturday

$12 and $15

Credit Cheerfully Extended on the $1.00 Weekly Payment Plan.

THE NEW CREDIT STORE

PLAINFIELD CREDIT OUTFITTING CO.

Cor. Front & Somerset Sts., Plainfield, N.J.

over VANCAMPS FURNITURE STORE

A Bates-Street Standard

of value is so much higher than any other standard of shirt value that when we tell you that these newest BATES-STREETS at $1.50 are the best we ever saw you'll expect to see some shirt and you'll not be disappointed either.

"ONYX" Pure Thread Silk Hose—Fifty Cents

KNOX Straws—and Others

The Men's Shop, 214 Park Av.

PROHIBITION NOMINEE SEES VICTOY AHEAD

William Lunger, of North Plainfield, has issued the following letter of acceptance as the Prohibition candidate for Representative for the Fourth New Jersey district, which comprises Somerset, Mercer, Hunterdon counties:

Having received the nomination

William Lunger.

for member of the House of Representatives of the United States from the Fourth Congressional District by the unanimous vote of all the delegates of the convention, allow me to acknowledge it as a great and distinguished honr, coming as it does from a party that is openly committed to the destruction of the traffic in intoxicating drinks.

The drink traffic is the nation's greatest enemy. The whole system of license endangers our country and threatens our peace and prosperity. This governmental policy is rapidly ruining our citizens and blighting our homes. The saloon is bad everywhere and we have no right to permit any city or State to debauch its citizens. Every distillery, brewery and saloon must have a federal license before its doors can swing open for business. Uncle Sam last year collected about $185,000,000 as revenue from this institution. Every voter shared in the profits, as this vast sum went into the treasury of the American government, which is only a corporation with all voters as stockholders. The stockholders are controlled by factions or parties and parties run the government. Both old parties are committed to the license policy, regulating the liquor traffic. The party candidate is our agent. The party is our agent. The government that issues the licenses is our agent. The keys of all the distilleries and breweries are in the hands of our agents. And we are the biggest partners in the concern.

Our agents when we say so will change this policy and not before. The government is made up of individuals; the will of the majority is the policy in force.

The liquor question is the only live financial problem before the people today. According to the American Grocer this country pays out annually one and one quarter billion dollars for drink, and the indirect cost—poverty, crime, loss—is equal to three-quarters of a billion dollars more. That is five times as much as America pays for bread, eleven times as much as it pays for education, thirteen times as much as it pays for its religion and churches, and one hundred and seven times as much as it pays for all its home and foreign missions. It is about four times as big as the Steel Trust, eight times as big as the tariff, and compared with the free silver question in American politics, it is "sixteen to one."

That is the great and only financial question that is likely to absorb the thought of this country for years to come. This is a financial basis, big and broad enough to found a political party upon. The moral phase of the question is bigger than that. It is the overthrow of the liquor traffic, which is the direct cause of most of the drunkenness, vice, pauperism, crime, Sabbath desecration, gambling, prostitution, graft, civic corruption, municipal wickedness and official crime. It is responsible for 5,000 suicides, 10,000 murders, 50,000 young women beginning a life of shame, half a million young men starting on a life of drunkenness; and 70,000 drink murdered men every year. This is the moral basis of this reform, and it is big enough to furnish a platform for a State or national political party.

Thus both financially and morally the Prohibition party stands for the only great question and the only truly national question before the people today.

For forty years thousands of Christian citizens have been voting for license. How is the government to know that we are against the partnership in the liquor business unless we protest against our country manufacturing drunkards and gathering in blood money from the victims of the curse. It can never be legalized without sin; so declared the bishops of the Methodist church some years ago. If that declaration was true at the time it was made, as we believe it was, it is true today. Having accepted this declaration then as the truth, are not there thousands of professing Christians who have been supporting political parties whose policy has been and is now for license and regulation, guilty of committing sin.

There are many no doubt who are opposed to the saloon and who would like to see the wholse business, root and branch, swept from our land, and yet they are not with us, thinking, perhaps, that they can accomplish something in a non-partisan way by the method of local option.

Let us look into this local option method with a view of ascertaining the facts.

Every reform is in its last analysis one of method. Methods are principles in action. A wrong application of a right principle is as ineffective as the application of a wrong principle.

The liquor traffic may be defined as the manufacture and sale of intoxicating liquor for beverage purposes, which cause more crime, insanity, pauperism and other public disorders than any other cause to which these miseries may be attributed. Local option is that principle of government which recognizes the right and duty of the people of any political division of government to control what exclusively concerns themselves. Its origin is rooted in the Declaration of Independence in these words:

"We hold these truths to be self-evident: That all men are created free and equal; that they are endowed by the Creator with certain inalienable rights; that among these are life, liberty and the pursuit of happiness; that to secure these rights governments are instituted among men, deriving their just powers from the consent of the governed."

The principle is as sound as government itself, and must ever be the paladium of American civil liberty.

What exclusively concerns the people of the political divisions to which the option is proposed to be given is the question which must determine the practibility of the principle. We must admit that the liquor traffic can not be the exclusive concern of the people of any municipality or county. If the traffic produce crime, insanity, pauperism and other public disorders, for the punishment, care and prohibition of which the people of the whole State must build penitentiaries and asylums and maintain public officials the General Assembly of the State is in duty bound to prohibit it. It can not be constitutionally or sanely relegated to the option of the people of any minor subdivision of the State.

The liquor traffic is not saloons individually or collectively; they are but the branches of the upas tree, of which the brewery and the distillery are the roots. Local option in most States affects only the retail sale of intoxicating liquors within the prohibited territory. In consequence many towns and counties that have voted saloons out under local option still have the manufactory.

Laws are of two kinds remedial and mandatory.

Remedial laws execute themselves. Mandatory laws never do, but require the executive arm of government to make them effective. Prohibitory laws are of the latter class, and without the executive arm of government in favor of their enforcement, are without force to accomplish the purpose for which they are enacted.

This is a fatal defect in local option. Is local option permanent In local option elections which ever way *the election results a petition* at the end of two or three years can be presented to bring on another contest, with the possibility of reversing the former vote. For an illustration will give a report of the election held in 240 places in the State of Illinois on April 5, 1910. This report shows that thirty-nine "dry" towns went "wet;" nineteen "wet" towns went "dry;" seventy-two "wet" towns retained saloons, while 110 "dry" towns remained true to their colors. This shows a loss of twenty towns for the "drys."

Is Local Option Morally Consistent?—The method of Local Option in reference to the drink traffic, has been perpetually calling men to use part of their political powers against the liquor traffic, while it has left them under the delusion that they could harmlessly support the liquor traffic with the rest of their political powers. It has sent thousands to the polls to vote the saloon out of town or county, while it has encouraged them to a course of political action that has nailed the saloon fast upon the State. It has led sometimes here and there in a campaign for State prohibition, while it has supported an anti-prohibition Federal government to nullify State prohibition.

It has never presented the prohibition question as the supreme issue, the controlling principle of their political action. It has never imitated the practical common-sense of Lincoln, and said to the voters: We want the men who think the liquor traffic wrong to quit voting with the men who pretend to think the liquor traffic right. It must be apparent to all broad minded men who have been supporting this movement that this method must be changed; that another plan must be adopted. It must be apparent to them that real progress waits for that change.

The claim is made, however, that Local Option while not all that may be desired, nevertheless, furnishes needed object lessons of the benefits of Prohibition, and is thus a stepping stone to State and National Prohibition. The States of Maine and Kansas have been Prohibition States for nearly half a century, and have furnished object lessons full, clear and unanswerable, and, moreover, neither ever had a foot of *Local Option territory in it.*

Ohio has also twice cast a majority vote for Prohibition, 1851 and 1883, without Local Option. Other States have tried Local Option for a quarter of a century, and are today no nearer to Prohibition than when they begun.

Local Option is only a compromise with, not a cure of the liquor evil. *It is not sufficient for the solution* of the problem; it is not efficient in its results, even as to the suppression of saloons; it is not permanent in its character; it is not consistent in morals; it is not necessary for the further education of the public, and it is no longer safe as an experiment. It merely cuts off some branches of the upas tree and leaves the roots to grow, and send *out other shoots,* under protection of State and National laws; places the execution of the law in the hands of its enemies; inaugurates an endless game of "pussy wants a corner" with saloons, instead of a war of extermination against the whole infernal traffic; compels moral inconsistency in the State, and encourages hypocrisy in the voters; consumes time, money and energy to little or no permanent advantage, and finally settles nothing, but endangers the progress of the whole cause.

But let us be consistent in dealing with this problem and adopt the method of Clinton N. Howard, when he said: We are everywhere for that local Prohibition that gives us the right to vote out the saloons. But do not ask us to stop there. We cannot. We will not. With ten million Christian voters, "marching as to war, with the cross of Jesus going on before," do not ask us to limit our endeavor to a campaign of town and county against an organized enemy that is investing the entire field, stretching its battle line from courthouse to capital, and infesting the politics of the nation from policeman to President. We cannot and we will not consent to the inconsistency of voting out the saloon in the town and county and voting in the saloon power in State and Nation.

The dangers which beset the present wave of Prohibition victories are comprehended in one peril. All the States and cities lately won may be lost by the treachery of dominant old parties in league with the vanquished liquor hosts. Temporary crusades and popular enthusiasm outside of party lines may influence local and State Prohibition legislation. The only guaranty of permanent establishment of Prohibition law as in every other reform, is in the success and assendency of a political party pledged to its honest administration in State and Nation. Not for one moment should we allow this truth to be obscured, but we should preach it everywhere with confidence in our position, the righteousness of which is affirmed by the historical facts in every epoch of our political history.

Only an aggressive Prohibition party vigorously agitating everywhere the principle of State and National Prohibition will prove a sufficient bulwark against a disastrous reaction from the present era of speedy advance.

The old party politicians now opposing Prohibition legislation in our State Legislatures and in the halls of Congress comprise largely those men who depend *upon the liquor traffic* for their election and who could not be elected without the help of its corrupt influence.

The Prohibition party has for forty years been the only permanent aggressive power in politics for State and National Prohibition. Unwaveringly it has preached the gospel that the only hope of National Prohibition lies in the union of all temperance people in one political organization. Such a union should be effected at the next election in local, State and National politics, and as party Prohibitionists we should busy ourselves to this all important end.

And what of other issues?

A party composed of the enemies of the liquor traffic will contain the best blood of the nation, and can be depended upon to represent the whole people. Measured by its blessings to humanity, the organization and perpetuation of the Prohibition party outranks every political achievement recorded in the annals of our country—aye, in the world's history.

At the end of forty years of unfaltering trust in the right we are in sight of the promised land. The saloon and the liquor party giants that have possessed the land are moving, and have got to move on and give way to the conquering hosts of the mighty army of God, of home and of country. A vote against the liquor traffic is the climax of Applied Christianity. A vote for the Prohibition party is a Masterstroke for Righteousness.

As the door of the Prohibition party is ever open we invite men of every shade of politics, of every creed in religion, to join with us in our earnest efforts, and the saloon with the party that defends it, will go down to a disastrous defeat, beneath the wrath of the American people, unwept, unhonored, and unsung.

Believing in the righteousness of our cause and that the only solution to the settlement of he liquor traffic is by State and National prohibitory laws, forbidding the manufacture and sale of all intoxicating drinks for beverage purposes, and by placing in power a political party that is pledged to secure their enforcement, I accept the nomination for Representative in Congress. Relying upon Divine Providence for help and for guidance, I will endeavor to do my humble part in bringing about a triumphant and speedy victory.

Yours for Victory now,
WM LUNGER.

OUT OF THE HIGH RENT DISTRICT

OUR YOUR CREDIT IS GOOD

DWYER & CO.

OUR PAY THE DWYER WAY

FORMERLY OF THE FIRM OF J.W. GREENE & CO.
329-335 PLANE ST. 3 DOORS FROM MARKET ST. NEWARK

OUR CHEAP RENT AND OTHER LOW EXPENSES SAVE YOU 25%--INVESTIGATE

As an Extra Incentive to Induce You to Investigate

We Are Giving This $7.50 Parlor Table Away

FREE

WITH EVERY $25 PURCHASE OR OVER

There is no reason why you should continue to contribute to the exorbitant expenses of the swell-front, high-rent district stores. All we ask is an opportunity to **"show you"**—a comparison will convince you, not only of our value-giving supremacy, but of the vastness of our stock, diversity of selections and excellency of the qualities, to say nothing of our

LIBERAL CREDIT SYSTEM

arranging the payments in small weekly or monthly amounts. Ask any of our hundreds of customers and they will tell you

IT'S EASY TO PAY THE DWYER WAY

Our Premium—The parlor table, as illustrated above, comes in quartered oak or mahogany—**it does not cost you one cent**—delivered to your home with a purchase of **furniture, carpets, rugs, etc.,** amounting to $25 or over, on which **we guarantee to save you one-fourth** of what you will pay in any other store. **Given to cash and credit customers alike.**

Costumers

A Special Sale

$1 Values

These nicely polished Costumers, just like illustration, come in oak or mahogany finished. They are fitted with six strong wood pegs or hangers and nicely turned feet—regular $1.00 value for only

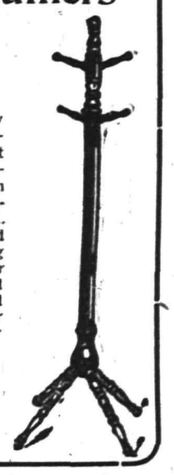

49c

Sideboard

Regular $15 value. Built of solid oak, finely polished, fitted with large bevel French plate mirror—has three drawers and linen closet—our Out of the High Rent District price.... **7.98**

Dining-Room Chairs

Substantially built of selected solid oak, very nicely polished, fitted with comfortable cane seat. Regular price $1.50; special, each,

79c

Not More Than Six to a Customer

Enameled Sliding Side Crib

REGULAR $5.00 VALUE

Just like the above illustration; substantially built, finished with double coat white enamel. Fitted with genuine **"Rust Proof"** woven wire springs. The safest and best crib on the market. Excellent $5.00 value. Our price only

2.98

Mathushek & Son

PIANOS and PLAYER PIANOS

With our Player Piano in your home, all you require is the music rolls in order to produce your favorite music. No previous knowledge of music is required to enable you to render in a faultless style any kind of music desired, whether it be classic, operatic, popular song, dance music or the simple home melodies.

It offers splendid aid to the student, furnishing at a nominal cost a musical education of inestimable value. We are prepared to quote attractive terms for the exchange of your silent piano for one of our superb Player Pianos. Standard music rolls, obtainable everywhere, may be used.

We manufacture, sell, rent, tune, repair, exchange and move. If you cannot call, 'Phone 1365 and your wants will be supplied.

MATHUSHEK & SON PIANO CO.
310 West Front Street, Plainfield, N. J.

ONE of the LARGEST

retail stores in New York City—in fact, anywhere in this country—regularly employs a large corps of chiropodists to care for the feet of its salesmen.

We know that a whole lot of benefit and comfort is thus assured, but we believe nine-tenths of all foot trouble could be prevented by the adoption of our method of shoe-fitting.

"When we shoe you, you are shod right."

N. B.—Yes, we carry Sorosis Shoes for women. Full line of Hosiery for Women, Misses and Children

GIDDES' Shoe Parlor
MADISON AVE. and FRONT ST., Opposite P. O.

SUMMER COMFORTS

CONTINENTAL GUARANTEES FIRST QUALITY

now are in demand. We have a first class line at reasonable prices, **Oil Stoves and Ovens, Hammocks, Stone Water Coolers and Ice Cream Freezers.** Our line of **Housefurnishings** includes **Tinware, Enameled ware, Nickel Plated ware, Ranges, Wooden ware, Fruit Jars, Jelly Glasses, Jar Rubbers, etc.**

Our line of Cutlery is very complete and includes the famous **Gillette Safety Razor,** you should see it before going on your vacation.

Lawn Mowers—a few yet—also **Hose** for the lawn at

Gayle Hardware Co.
TEL. 398 FRONT ST. and PARK AVE.

PORCH ROCKERS

We have on sale a new line of Willow and Reed Porch Furniture that must win your admiration. It is the ideal

FURNITURE FOR WARM WEATHER.

For the house or porch there is none better. They bear the closest inspection and the price tags end all argument; also full line of **Window and Door Screens, Refrigerators, Hammocks, Lawn Swings, Lawn Settees, etc.** Just what you need for warm weather.

L. B. VAN CAMP
Tel. 868-J Front and Somerset Streets.

GO TO

MOORE & SCHEELEIN MARKET

for Fresh Jersey Meats and Poultry; also Fresh Jersey Vegetables. Extra Low Prices for Cash.

104 North Av., cor. Park. Tel. 463-R

TRY A PRESS WANT AD.

CATCHES MAN WHO SHOOTS HER SISTER.

Jersey City, June 10.—After her eight-year-old sister had been wounded in the foot by a bullet that was intended for another, Adelina Archilupo Wednesday night went in pursuit of the man who had fired the shot and caused his arrest.

The man boarded a trolley car and the girl stood on the track in front of the vehicle and held it up until a policeman arrived and arrested the fugitive. He was John Mayo, of 261 Railroad avenue.

He and Joseph Scerbo, of 222 Fourth avenue, Brooklyn, had quarreled over a girl in a store at 438 Third street. Scerbo slashed Mayo with a razor and the latter fired two shots at Scerbo. One of the bullets hit Scerbo in the left side. The other hit Jennie Archilupo, who was standing on the sidewalk.

Ever Think of This.

When little things annoy you
And the little troubles fret
Whatever you are going to do
When some big grief you get?
—Detroit Free Press.

His Idea.

"What is you idea of a comfortable fortune?"

"Having just a little more money than anybody else in the world."—Detroit Free Press.

—Use Press Want Ads.

'The Currency Doctor'

Reprinted from the Saturday Evening Post.

Rising negligently at his desk in the House of Representatives one afternoon no so long ago, the Honorable Charles Newell Fowler, of New Jersey, exuded some 123,380 words on the subject of a Financial and Banking System of the United States. Those who know Mr. Fowler, and have followed his career, were astonished he did not make it an even 200,000 just for luck; but he did not. He restrained himself. What he had in mind for that afternoon was a mere paragraph of 123,380 words, and he heroically held himself down to those few remarks.

To be sure, the Honorable Charles Newell Fowler did not exude the 123,380 vocally, then and there. He wanted to, but the House of Representatives wouldn't stand for it. It was the unanimous opinion that one vocal hour would be about all for Charles, and the rest of it might be extended in the Congressional Record, where, two days later, said extension took place to the extent of seventy-eight of those sprightly pages. This was a sad blow to Charles, for it would have afforded him keen delight to hurl at each angular one of those 123,380 words at the head of the ancient Speaker, provided the speaker would have left his head within hurling distance, which he would not. Still, as the National Appropriations Bill was under consideration and other patriots had several topics to talk about, such as Government lands, and the tariff, and the rules, an hour was all that could be spared.

You will understand from this little foray into oratory by Charles that he is somewhat of a financial authority. He is. He understands all about Finance from wampum to clearing-house certificates. He is the sole author of a bill to establish a complete financial and banking system for the United States, penned by his own hand, and also the author of a bill creating a currency commission Embodying, as they did, the very last word on these complicated subjects and, affording immediate relief, should they be incorporated into law, it has so fallen out that about all this eminent economic enthusiast has been able to do toward bringing about said relief is to stand up and make an occasional exposition of his theories, like that compact little slug of 123,380 words. The fact is that they are working Mr. Fowler in the House of Representatives under a strong pull, as the racing men would say. Or, still lingering in the realm of sports, every time Mr. Fowler tries to make a shot they put the reverse English on him. It is probably not a betrayal of confidence to write that Mr. Financial Fowler does not like Mr. Speaker Cannon, nor is it more than a loosely guarded secret that Mr. Cannon isn't particularly strong for Mr. Financial Fowler. Up to date Mr. Speaker Cannon has had the better of it, still retaining a modicum of his czarish powers. Indeed, it is quite possible that so long as any of the present persons remain in control of our legislative destinies, at either end of the Capitol, Mr. Fowler's reform of our currency and banking system will be entirely declamatory.

The Student Turns Reformer.

Among the various brands of reform affected by our leading reformers there is none more popular than reform of our currency and banking system. You can dig up a financial reformer who has the panacea in his head, at his finger's ends and scribble on the back of an envelope, at almost any crossroads, and you couldn't get all of the pamplets and books written on the subject, by persons who have the only genuine cure, into Madison Square Garden if you stood them up edgeways. It seems unhappily the case that so soon as a man begins to study our financial system he, simultaneously, discovers a cure. Also, he begins to talk and write on the subject. Also, again, he is convinced that his is the only way.

It happens that, for some time previously to the present Congress, Mr. Fowler was chairman of the House Committee on Banking and Currency. It happens that Mr. Fowler is not chairman of that committee at the moment, and reposes snugly in the Committee on Insular Affairs, down low on the list. The reason is simple. When Speaker Cannon made up his committees for the present Congress he left Mr. Fowler off, put the kibosh on him, as it were, and stuck Mr. Vreeland in the emnient place occupied by Mr. Fowler, Mr. Vreeland being a financial authority himself, but co-ordinating more closely than Fowler to the ideas of Uncle Joe.

Now, Fowler, being a student of finance, became, ere long, a reformer of finance. He formulated his reform. Then, as chairman of the Committee on Banking and Currency and in various oratorical episodes, he remarked that he had the only Simon-pure cure, all others being spurious, and none genuine without the sign manual of Doctor Fowler. It worked with him just as it has worked since the days when some prehistoric financial reformer wanted to reduce the issue of clamshells and put out more arrowheads as the medium of exchange, and proclaimed that his method was the only way to get things on a scientific basis.

Mr. Fowler was sure. Others were not so sure. Then came along the plan for a monetary commission, hailed with great delight by the celebrated Nelson W. Aldrich as the haven of rest for him after his many weary years in the Senatorial harness. Mr. Aldrich had his plan. Mr. Fowler merely said, in a few mild paragraphs of several thousand words each, that what Mr. Aldrich proposed was barbaric, ignorant, unscientific and un-Fowlerian, and he insisted upon the Fowler method. The result of it all was that Mr. Aldrich had his way, that Mr. Fowler was deposed as chairman of the Committee on Banking and Currency, and that after a period of introspection in his New Jersey home, Mr. Fowler handed to the press one night a few remarks concerning the venerable Speaker, in which he called the Speaker every name in the dictionary down to zopilote, explaining, causally, that in addition to all this the right way to reform the currency was the Fowler way, and none other.

Mr. Fowler is an earnest man. He is about as humorous as a protested note. Convinced that the Fowler way is the real way, he had nothing to say about the monetary-commission legislation except that it is ignorant, iniquitous and repudiated, and that what he announced on this subject went double for N. W. Aldrich and J. G. Cannon.

So he bided his time. Then came that afternoon when he got the floor. "Under the circumstances," he said, "I deem it my duty, as I deem it the duty of every other man who has given the subject serious study, to come forward and present my views on this all-important subject;" and he came forward and presented his views to the extent of 123,380 kords, and had, in reserve, a few more views—say about two million more words' worth. Passing rapidly from the opening sentence to appendix forty-six of said veiws I can only say that if there is any species of currency that is not reformed in that effort it is poor, worthless, depleted, shiftless currency, and cannot be reformed anywhere or anyhow.

But that was not all that was concerning the mind of Mr. Fowler. In the moments of leisure he allowed himself during the arrangement of his 123,380 words in serried ranks he had a few other thoughts, principally on the subject of his former friend, but present obsession, Joseph G. Cannon. Having participated in the warfare, as an in urgent, on the afternoon when they tore Uncle Joe from the Rules Committee, he demanded more. One morning he arose and announced he had a question of the highest privilege to present to the House. It turned out to be a simple resolution that did nothing but take away all the committee-appointing power from the Speaker and give that power to the House. "What," Fowler undoubtedly thought, "is the use of chopping off merely a casual leg or arm from the Speaker? Why not decapitate him and be done with it?" Of course he didn't get anywhere, but his intentions were good just the same.

COOKING FOR TWO IS HARD.

Cooking for two demands much shrewdness, indeed. Small-quantity cookery calls for special training, which the successful housewife must generally gain for herself. One of the first steps is to study recipes not so much for ingredients as for proportions.

It is just here that the "born cook" shines. She may not measure with cup and spoon, but she measures unerringly with her eye or hand or both; she tastes often and she has a just sense of proportion. If she makes bread she knows by the look of the dough or by its feel when to stop putting in liquid, and, other things being equal, that is why her biscuits or popovers are successful; for the one thing that makes bread good or bad is the proportion of liquid to flour.

She knows that in cake making she is safe if she uses half as much butter as sugar, from two to three times as much flour as sugar, and from one-half as much milk as sugar to an equal amount. The matter of eggs depends on her conscience largely, but twice as many eggs as there are cupfuls of sugar is a good rule. This reading of recipes is more valuable than appears at first glance. If there are two eggs to a cake the other ingredients can be figured out easily. If there is only half a cupful of sugar in the house a very good cake may result. The size may be below the average, but it will be enough for two.

Every recipe in the cookbook should have a note as to the number of portions it makes. In this way the cook will be no more hampered by catering for a small family than for a large one. It is as easy to divide a recipe as to multiply by two or three. On the other hand, it is as easy to make a recipe for a quantity not mentioned in the original recipe by simply observing proportions.

Amiable.

"He's the most amiable of men."

"So?"

"Yes; he never complains when his wife serves a picked-up lunch."
—Detroit Free Press.

CORPORATIONS PAY $2,538,897.79 IN TAXES

Showing agrgegate taxes of $2,539,897.79 assessed against 7,143 miscellaneous corporations. Irvine Maguire, secretary of the State Board of Assessors, has filed with the State Comptroller, Henry J. West, a preliminary schedule of the corporations taxes for 1910. The corresponding schedule filed last year showed 6,829 companies with an aggregate tax of $2,522,358.67, making the taxes for this year show an increase of $17,539.12.

The schedule just filed is made up as follows: Five life insurance companies incorporated in this State with a tax of $457,015.39; one parlor, palace or sleeping car company, tax $4,307.57; five express companies, $1,563.54; 7,132 companies taxed upon capital stock, tax $2,077,011.29. Practically the only increase in the taxes this year is in the classification of insurance companies, the advance on these corporations being $17,745.70.

The largest tax paid by a single company is that by the Prudential Insurance Company, of Newark, its assessment being $342,788.38. Another large assessment is that against the Mutual Benefit Life Insurance Company, also of Newark, which is $104,681.52. From those large sums the asessments scale down to amounts of less than $1.

The assessments against the companies with capital stock issued to the extent of $100,000,000 or more, are as follows: Amalgamated Copper Company, capital stock, $153,887,900, tax $11,444.59; American Tobacco Company, capital $118,931,500, tax $9,696.57; International Harvester Company, $120,000,000, tax $9,750; International Mercantile Marine Company, $120,000,000, tax $9,750; Rock Island Company, $150,000,000, tax $11,250, and the United States Steel Corporation, capital stock, $868,583,600, tax $47,179.18.

GIRL SWALLOWS BILL.

Endeavors to Hide Evidence by Chewing Money.

Atlantic City, June 10.—Charged with having stolen $18 from Augustus Roach, a visitor, Alice Grayem, a pretty 18-year-old girl, started to swallow the stolen bills when a constable visited her home to place her under arrest.

The girl had swallowed a $1 bill and was chewing down a $5 and a $2 bill when the constable grabbed her and forced her to disgorge the money. Roach identified the half-chewed currency as a portion of the roll which he claimed to have lost and the girl was held for court despite her tearful pleas.

BE GOOD, SWEET MAID.

And there is not any special bar placed upon cleverness as an attractive concommitant, but the main thing is to be good. Not half good, or just a little otherwise, but wholly, sincerely, absolutely good.

It is given to us to inherently know the good from the bad, and there is not one of us who does not feel the deep blush of shame or self-disappointment when she does something that is a departure from her spiritual ideal.

Of course, the good thoughts are but partly forceful if they remain treasured in the individual. "Do noble things" also. The day-dream is not worth much if it be unfulfilled by good actions. And that brings us to the important point of this tale. Each woman has her own thoughts, with her own ideals enthroned in the secret sanctuary of her life; beyond the portals others rarely dare venture. But just as soon as the energy of a woman's life becomes crystallized into deeds, then she gives a part of herself to others, and her actions, are, so to-speak, shared with mankind.

How important, then, is the thought that the gift which we share with others should be good, true, noble! In little things, in great events the same immovable lodestar of goodness should influence us. It is natural to be good. The glow of spiritual delight when goodness characterizes an act proves this. The afterglow of discontent, uneasiness and self-dissatisfaction speaks for the worth of deeds that are out of the straight and narrow path.

From the mean remark, uttered to bring down the laugh of the listeners, to the deliberately planned evil action, there exists countless intermediate gradations, but there is an undeniable innate knowledge of their lack of goodness in the mind of each individual.

Let your sojourn in this world be marked with goodness. It is such a little word, but it means so much to you, to your people, to the ones whom you have never met; for, like the tiny pebble cast into the pond, it causes ever-widening lines to circle from it in force and influence that are inestimable.

So, be good, sweet maid!

How It Ends.

The summer cottage soon will be
Filled up with friends,
And dad will bunk upon the floor—
That's how it always ends.

Your Account

placed in the
Commercial Banking Department
of the

Fidelity Trust Company

NEWARK, N. J.,

Come in and talk it over

is not only subject to check at sight but earns 2 per cent. interest per annum.
Every safeguard is provided by the company and by the State to insure its security.

Resources - Over 29 Million Dollars
Capital, Surplus and Undivided Profits - - Over 9½ Million Dollars

OPEN 8.30. CLOSE 5:30.

STRAUS'S
RELIABLE MERCHANDISE AT LOWEST PRICES
685-687 BROAD ST., 21 W. PARK ST. NEWARK, N.J.

A Big Event in Our Outergarment Dept.

An Opportunity to Buy a Summer Outfit for Little Money

A Handsome Dress 4.98
A Magnificent Coat 4.98

IT'S A LINGERIE DRESS.

Just the nicest sort of dress—one you will be bound to look well in—of cool, soft-looking lingerie—prettily trimmed with dainty laces and fine embroideries; worth $7.98.

IT'S A SWELL LONG COAT.

The coat most wanted this season—of fine quality Pongee Poplinette, handsomely trimmed; some with pale blue, others with Polka Dot Satin Foulard; looks $10 worth.

Buy either at **$4.98**, or buy the two if you care to. They will cost you less than $10, and you have a complete summer outergarment outfit.

The David Straus Co.
683-687 Broad St. 21 W. Park St.

A Portable Fountain In Your Yard

Get a "Fountain" Lawn Sprinkler and have a beautiful fountain in your own yard, one that you can move wherever you want and leave it as long as you wish without washing unsightly gullies in your lawn.

The "Fountain" is made of sheet brass, handsomely burnished and will almost last forever. Screws on and off as easily as turning the ordinary hose nozzle. **Price 75c.**

A General Hardware Talk

Whatever you want in hardware you can always get at Griffen's and

We positively guarantee any claims made on all we sell

We also have the novel "premium" plan of five per cent. discount on all cash purchases of one dollar and more.

A general hint on our stock—Aluminium Ware, Housefurnishings, Fruit Jars, Jelly Molds, Wire Screening, Hose. Yes, everything in the hardware line at prices that are right.

A. M. GRIFFEN

119-123 East Front Street, Plainfield, N. J. Two 'Pones, 6—214.

TRY A PRESS WANT AD.

J. WISS & SONS

If it's a
Wedding or Graduation Gift You Want

The proper place to buy it is where assortments are better and more varied, and where **Prices are Lowest.**

Our Great Stock Reduction Sale

makes it all the more reason why you should come here, because prices were **never so LOW AS NOW.**

Fine Silverware (Sterling and Plated), Cutlery and Rich Cut Glass, Diamonds, Jewelry and Watches—offered at low prices.

CUT GLASS.

Mayonnaise Bowl and Plate, regular $6.75, for **$5.25.**

Ice Tub, regular $9.00, for **$7.00.**

Carafe, regular $5.50, for **$4.00**

Jug, regular $10.50, for **$8.50.**

Ice Cream Tray, regular $16.00, for **$12.00.**

PLATED WARE.

Tea Spoons, triple sectional plate, per ½ dozen, regular $1.35, for **$1.15.**

Dessert Spoons, triple sectional plate, per ½ dozen, regular $2.35 for **$1.90.**

Tea Sets, 5 pieces, regular $26.00, for **$21.00.**

Coffee Sets, with waiter, regular $23.00, for **$17.00.**

Coffee Urns, regular $24.00, for **$18.50.**

STERLING SILVER.

Cheese Dish and Server in case, regular $11.00, for **$8.50.**

Bon Bon Set in case, regular $22.00, for **$17.50.**

Claret Pitcher, sterling silver deposit, regular $8.00, for **$6.50.**

Caviar Set, sterling silver deposit, regular $11.00, for **$8.75.**

WEDDING RINGS.

Fine Assortment in 18 K. and 22 K.
Suitable Gifts for Bridesmaids and Ushers.

Gifts for the graduate can be selected from **Watches, Lavallieres, Neck Chains, Lockets, Brooches, Scarf Pins, Rings, Link Buttons, Etc.**

SEE WINDOWS FOR SPECIAL BARGAINS.
683 BROAD STREET, NEWARK
"AT THE WISS CHIMES"

BARTHOLOMAY
BEER OR ALE

Brewed in Rochester, Enjoyed the world over.

Order one case, and learn for yourself the absolute purity and delicious goodness of Bartholomay brews.

DISTRIBUTED BY

Henry Haurand
66-68 Somerset St
Telephone 229.

Bartholomay Means Quality

WEDDING GIFTS!

Latest Novelties in Fancy Brass Goods, Electric Reading Lamps, Rich Cut Glass, Dresden Tea Sets

JOS. W. GAVETT
West Front Street.

BROKAW'S CREAMERY.

No need to complain of getting poor butter or cream—go to Brokaw's and get his own make, which is always fresh and good. Our specialties are Fresh-made Butter, both salted and unsalted, Rich Milk and Cream, positively Fresh Eggs and everything in the dairy line. The only place in the city where these goods are made on the spot. Call and see our plant and witness the process.

TEL 293-W 186 E. FRONT STREET

ADVERTISE IN THE DAILY PRESS

54-40 OR Fight

By Emerson Hough

Author of The Mississippi Bubble

Illustrations by Magnus G. Kettner

(Copyright, 1909, by Bobbs-Merrill Co.)

"And perhaps it was wise. It was selection. So now they selected. Two of them married German working girls, and those two are dead, but there is no child of them alive. Two married in Austria, and of these one died, and the other is in a madhouse. One married a young Galician girl, and so fond of her did he become that she took him down from his station to hers, and he was lost. The other—"

"Yes; it was my father," she said, at length. "There he sits, my father. Yes, I love him. I would forfeit my life for him now—I would lay it down gladly for him. Better had I done so. But in my time I have hated him.

"He, the last one, searched long for this fitting animal to lead to the altar. He was tall and young and handsome and rich, do you see? He could have chosen among his own people any woman he liked. Instead, he searched among the Galicians, the lower Austrians, the Prussians. He examined Bavaria and Saxony. Many he found, but still none to suit his scientific ideas. He bethought him then of searching among the Hungarians, where, it is said, the most beautiful women of the world are found. So at last he found her, that peasant, my mother!"

The silence in the room was broken at last by her low, even, hopeless voice as she went on:

"Now, the Hungarians are slaves to Austria. They do as they are bid, those who live on the great estates. They have no hope. If they rebel, they are cut down. They are not a people. They belong to no one, not even to themselves."

"My God!" said I, a sigh breaking from me in spite of myself. I raised my hand as though to beseech her not to go on. But she persisted.

"Yes, we, too, called upon our gods! So, now, my father came among that people and found there a young girl, one much younger than himself. She was the most beautiful, so they say, of all those people, many of whom are very beautiful."

"Yes—proof of that!" said I. She knew I meant no idle flattery.

"Yes, she was beautiful. But at first she did not fancy to marry this Austrian student nobleman. She said no to him, even when she found who he was and what his station—even when she found that he meant her no dishonor. But our ruler heard of it, and, being displeased at this mockery of the traditions of the court, and wishing in his sardonic mind to teach these fanatical young nobles to rue well their bargain, he sent word to the girl that she must marry this man—my father. It was made an imperial order!

"And so now, at last, since he was half crazed by her beauty, as men are sometimes by the beauty of women,

"Yes; It Was My Father," She Said at Length.

and since at last this had its effect with her, as sometimes it does with women, and since it was perhaps death or some severe punishment if she did not obey, she married him—my father."

"And loved me all her life!" the old man broke out. "Nefer had man love like hers. I will haf it said. I will haf it said that she loved me, always and always; and I loved her always, with all my heart!"

"Yes," said Helena von Ritz, "they two loved each other, even as they were. So here am I, born of that love."

Now we all sat silent for a time. "That birth was at my father's estates," resumed the same even, merciless voice. "After some short time of travels, they returned to the estates, and, yes, there I was born, half noble, half peasant; and then there began the most cruel thing the world has ever known.

"The nobles of the court and of the country all around began to make existence hideous for my mother. The aristocracy, insulted by the republicanism of these young nobles, made life a hell for the most gentle woman of Hungary. Ah, they found new ways to make her suffer. They allowed her to share in my father's estates, allowed her to appear with him when he could prevail upon her to do so. Then they twitted and taunted her and mocked her in all the devilish ways of their class. She was more beautiful than any court beauty of them all, and they hated her for that. She had a good mind, and they hated her for that. She had a faithful, loyal heart, and they hated her for that."

"But your father resented this?"

She nodded. "Duel after duel he fought, man after man he killed, thanks to his love for her and his manhood. He would not release what he loved. He would not allow his class to separate him from his choice. But the women! Ah, he could not fight them! So I have hated women, and made war on them all my life. My father could not placate his emperor. So, in short, that scientific experiment ended in misery—and me!"

The room had grown dimmer. The sun was sinking as she talked. There was silence, I know, for a long time before she spoke again.

"In time, then, my father left his estates and went out to a small place in the country; but my mother—her heart was broken. Malice pursued her. Those who were called her superiors would not let her alone. See, he weeps, my father, as he thinks of these things.

"There was cause, then, to weep. For two years, they tell me, my mother wept. Then she died. She gave me, a baby, to her friend, a woman of her village—Threlka Mazoff. You have seen her. She has been my mother ever since. She has been the sole guardian I have known all my life. She has not been able to do with me as she would have liked."

"You did not live at your own home with your father?" I asked.

"For a time. I grew up. But my father, I think, was permanently shocked by the loss of the woman he had loved and whom he had brought into all this cruelty. She had been so lovable, so beautiful—she was so beautiful, my mother! So they sent me away to France, to the schools. I grew up, I presume, proof in part of the excellence of my father's theory. They told me that I was a beautiful animal!"

The contempt, the scorn, the pathos—the whole tragedy of her voice and bearing—were such as I cannot set down on paper, and such as I scarce could endure to hear. Never in my life before have I felt such a pity for a human being, never so much desire to do what I might in sheer compassion.

But now, how clear it all became to me! I could understand many strange things about the character of this singular woman, her whims, her unaccountable moods, her seeming carelessness, yet withal, her dignity and sweetness and air of breeding—above all her mysteriousness. Let others judge her for themselves. There was only longing in my heart that I might find some word of comfort. What could comfort her? Was not life, indeed, for her to remain a perpetual tragedy?

"But, madam," said I, at length, "you must not wrong your father and your mother and yourself. These two loved each other devotedly. Well, what more? You are the result of a happy marriage. You are beautiful, you are splendid, by that reason."

"Perhaps. Even when I was 16 I was beautiful," she mused. "I have heard rumors of that. But I say to you that then I was only a beautiful animal. Also, I was a vicious animal. I had in my heart all the malice which my mother never spoke. I felt in my soul the wish to injure women, to punish men, to torment them, to make them pay! To set even those balances of torture!—ah, that was my ambition! I had not forgotten that, when I first met you, when I first heard of—her, the woman whom you love, whom already in your savage, strong way you have wedded—the woman whose vows I spoke with her—I—I, Helena von Ritz, with history such as mine!

"Father, father"—she turned to him swiftly; "rise—go! I cannot now speak before you. Leave us alone until I call!"

Obedient as though he had been the child and she the parent, the old man rose and tottered feebly from the room.

"There are things a woman cannot say in the presence of a parent," she said, turning to me. Her face twitched. "It takes all my bravery to talk to you."

"Why should you? There is not need. Do not!"

"Ah, I must, because it is fair," said she. "I have lost, lost! I have told you I would pay my wager."

After a time she turned her face straight toward mine and went on with her old splendid bravery.

"So, now, you see, when I was young and beautiful I had rank and money. I had brains. I had hatred of men. I had contempt for the aristocracy. My heart was peasant after all. My principles were those of the republican. Revolution was in my soul, I say. Thwarted, distorted, wretched, unscrupulous, I did what I could to make hell for those who had made hell for us. I have set dozens of men by the ears. I have been promised in marriage to I know not how many. A dozen men have fought to the death in duels over me. For each such death I had not even a thought. The more troubles I made, the happier I was. Oh, yes, in time I became known—I had a reputation; there is no doubt of that.

"But still the organized aristocracy had its revenge—it had its will of me, after all. There came to me, as there had to my mother, an imperial order in punishment for my fancies and vagaries, I was condemned to marry a certain nobleman. That was the whim of the new emperor, Ferdinand, the degenerate. He took the throne when I was but 16 years of age. He chose for me a degenerate mate from his own sort." She choked now.

"You did marry him?"

She nodded. "Yes. Debauchee, rake, monster, degenerate, product of that aristocracy which had oppressed us, I was obliged to marry him, a man three times my age! I pleaded. I begged. I was taken away by night. I was—I was— They say I was married to him. For myself, I did not know where I was or what happened. But after that they said I was the wife of this man, a sot, a monster, the memory only of manhood. Now, indeed, the revenge of the aristocracy was complete!"

She went on at last in a voice icy cold. "I fled one night, back to Hungary. For a month they could not find me. I was still young. I saw my people then as I had not before. I saw also the monarchies of Europe. Ah, now I knew what oppression meant! Now I knew what class distinction and special privileges meant! I saw what ruin it was spelling for our country—what it will spell for your country, if they ever come to rule here. Ah, then that dream came to me which had come to my father, that beautiful dream which justified me in everything I did. My friend can it—can it in part justify me—now?

"For the first time, then, I resolved to live! I have loved my father ever since that time. I pledged myself to continue that work which he had undertaken! I pledged myself to better the condition of humanity if I might.

"There was no hope for me. I was condemned and ruined as it was. My life was gone. Such as I had left, that I resolved to give to what shall we call it?—the idee democratique.

"Now, may God rest my mother's soul, and mine also, so that some time I may see her in another world—I pray I may be good enough for that some time. I have not been sweet and sinless as was my mother. Fate laid a heavier burden upon me. But what remained with me throughout was the idea which my father had bequeathed me—"

"Ah, but also that beauty and sweetness and loyalty which came to you from your mother," I insisted.

She shook her head. "Wait!" she said. "Now they pursued me as though I had been a criminal, and they took me back—horsemen about me who did as they liked. I was, I say, a sacrifice. News of this came to that man who was my husband. He had not the courage of the nobles left. But he heard of one nobleman against whom he had a special grudge, and him one night, foully and unfairly, he murdered.

"News of that came to the emperor. My husband was tried, and, the case being well known to the public, it was necessary to convict him for the sake of example. Then, on the day set for his beheading, the emperor reprieved him. The hour for the execution passed, and, being now free for the time, he fled the country. He went to Africa, and there he so disgraced the state that bore him that of late times I hear he has been sent for to come back to Austria. Even yet the emperor may suspend the reprieve and send him to the block for his ancient crime. If he had a thousand heads he could not atone for the worse crimes he has done!

"But of him and of his end I know nothing. So, now, you see I was and am wed, and yet am not wed, and never was. I do not know what I am, nor who I am. After all, I cannot tell you who I am or what I am, because I myself do not know.

"It was no longer safe for me in my own country. They would not let me go to my father any more. As for him, he went on with his studies, some part of his mind being bright and clear. They did not wish him about the court now. All these matters were to be hushed up. The court of England began to take cognizance of these things. Our government was scandalized. They sent my father, on pretext of scientific errands, into one country and another—to Sweden, to England, to Africa, at last to America. Thus it happened that you met him. You must both have been very near to meeting me in Montreal. It was fate, as we of Hungary would say.

"As for me, I was no mere harebrained radical. I did not go to Russia, did not join the revolutionary circle of Paris, did not seek out Prussia. That is folly. My father was right. It must be the years, it must be the good heritage, it must be the good environment, it must be even opportunity for all, which alone can produce good human beings! In short, believe me, a victim, the hope of the world is in a real democracy. Slowly, gradually, I was coming to believe that."

She paused a moment. "Then, one time, monsieur—I met you, here in this very room! God pity me! You were the first man I had ever seen. God pity me!—I believe I—loved you—that night, that very first night! We are friends. We are brave. You are man and gentleman, so I may say that, now. I am no longer woman. I am but a sacrifice.

"Opportunity must exist, open and free for all the world," she went on, not looking at me more than I could now at her. "I have set my life to prove this thing. When I came here to this America—out of pique, out of a love of adventure, out of sheer daring and exultation in imposture—then I saw why I was born, for what purpose! It was to do such work as I might to prove the theory of my father, and to justify the life of my mother. For that thing I was born. For that thing I have been damned on this earth unless I can make some great atonement. For these I suffer and shall always suffer. But what of that? There must always be a sacrifice."

The unspeakable tragedy of her voice cut to my soul. "But listen!" I broke out. "You are young. You are free. All the world is before you. You can have anything you like—"

"Ah, do not talk to me of that," she exclaimed imperiously. "Do not tempt me to attempt the deceit of myself! I made myself as I am, long ago. I did not love. I did not know it. As to marriage, I did not need it. I had abundant means without. I was in the upper ranks of society. I was there; I was classified; I lived with them. But always I had my purposes, my plans. For them I paid, paid, paid, as a woman must, with—what a woman has.

"But now, I am far ahead of my story. Let me bring it on. I went to Paris. I have sown some seeds of venom, some seeds of revolution, in one place or another in Europe in my time. Ah, it works; it will go! Here and there I have cost a human life. Here and there work was to be done which I disliked; but I did it. Misguided, uncared for, mishandled as I had been—well, as I said, I went to Paris.

"Ah, sir, will you not, too, leave the room, and let me tell on this story to myself, to my own soul? It is fitter for my confessor than for you."

"Let me, then, be your confessor!" said I. "Forget! Forget! You have not been this which you say. Do I not know?"

"No, you do not know. Well, let be. Let me go on! I say I went to Paris. I was close to the throne of France. That little duke of Orleans, son of Louis Philippe, was a puppet in my hands. Oh, I do not doubt I did mischief in that court, or at least if I failed it was through no lack of effort! I was called there 'America Vespucci.' They thought me Italian! At last they came to know who I was. They dared not make open rupture in the face of the courts of Europe. Certain of their high officials came to me and my young duke of Orleans. They asked me to leave Paris. They did not command it—the duke of Orleans cared for that part of it. But they requested me outside—not in his presence. They offered me a price, a bribe—such an offering as would, I fancied, leave me free to pursue my own ideas in my own fashion and in any corner of the world. You have perhaps seen some of my little fancies. I imagined that love and happiness were never for me—only ambition and unrest. With these goes luxury, sometimes. At least this sort of personal liberty was offered me—the price of leaving Paris, and leaving the son of Louis Philippe to his own devices. I did so."

"And so, then you came to Washington? That must have been some years ago."

"Yes; some five years ago. I still was young. I told you that you must have known me, and so, no doubt, you did. Did you ever hear of 'America Vespucci'?"

A smile came to my face at the suggestion of that celebrated adventuress and mysterious impostress who had figured in the annals of Washington—a fair Italian, so the rumor ran, who had come to this country to set up a claim, upon our credulity at least, to being the descendant of none less than Amerigo Vespucci himself! This supposititious Italian had indeed gone so far as to secure the introduction of a bill in congress granting to her certain lands. The fate of that bill even then hung in the balance. I had no

"Yes," Said She, "Among Other Things I Have Been 'America Vespucci!'"

reason to put anything beyond the audacity of this woman with whom I spoke! My smile was simply that which marked the eventual voting down of this once celebrated measure, as merry and as bold a jest as ever was offered the credulity of a nation—one conceivable only in the mad and bitter wit of Helena von Ritz!

"Yes, madam," I said, "I have heard of 'America Vespucci.' I presume that you are now about to repeat that you are she!"

She nodded, the mischievous enjoyment of her colossal jest showing in her eyes, in spite of all. "Yes," said she, "among other things, I have been 'America Vespucci!' There seemed little to do here in intrigue, and that was my first endeavor to amuse myself. Then I found other employment. England needed a skillful secret agent. Why should I be faithful to England? At least, why should I not also enjoy intrigue with yonder government

TO BE CONTINUED.

No Handicap.

Upon a sea tale I must try
My scribbling bent.
I've never been to sea; but why
Need that prevent?

No Deposit—50c. a Week

A child can run "The Acme."
It Cuts Out "Wash Day Blues"—
Does Heaviest Wash
Long Before Noon!

IT'S YOURS for only $12.00

No Deposit, 50c. a Week

With SUCH a low price and such a generous arrangement for PAYING, there's less excuse than ever for being without this marvel of a drudgery-saver!

Call and see how easily it works—no useless, involved mechanism, no exposed iron parts to rust or tear the wash; thoroughly cleanses the most delicate fabrics as well as the heaviest overalls or clothing.

Another Model of the "Acme" at $9.00
No Deposit—50c. a Week.

THE OLD RELIABLE HOME FURNISHERS
COWPERTHWAIT AND VAN HORN CO.
73-75 MARKET STREET ESTAB. 1860 NEWARK N.J.

Plainfield Bottling Works

M. LATZKO, Prop.

U. S. Revenue Taxed Wholesale Liquor Dealer.

27 Somerset St., N. Plainfield. 5th District N.J.

Distributors for

Feigenspan Brew & Anhauser-Busch

A very large assortment, consisting of all grades of domestic as well as imported Rhine, Moselle, French, Spanish and Hungarian Wines and Brandies in bottles, as well as in casks always on hand.

The public is cordially invited to inspect this largest and best equipped establishment of its kind in this city.

All the necessary machines and apparatus for the bottling of beer and wine or liquor from a hygienical point are in use to provide the public with a thorough sanitary product.

All orders received will have prompt attention.

Goods forwarded through the entire State of New Jersey. Express charges prepaid by us. 5 17 1mo

Summer Suits For Men

A large variety of up-to-date models—in the new Greys, Browns or Mixed Effects, also Serges in plain or fancy weaves. Just the thing for this season of the year. Ranging in price from $10 to $20 We can surely suit your purse as well as your taste. How about your "STRAW?" Our line was never more complete. See our line of Shirts, Ties, Belts, Fancy Socks, Caps and Underwear.

Clothing to order.

WERNER'S Clothing House
206 WEST FRONT STREET

Putnam & De Graw

LARGE ASSORTMENT OF NEGLIGEE SHIRTS

"Lion" Brand Shirts at $1.00
"Sanspareil" Brand Shirts at $1.00
"Prospect" Brand Shirts at 50c
"Merion" Brand Shirts at 50c

1910 SPRING STYLES 1910
HAWES HATS $3.00 STANDARD HATS $2.00
Made by Hawes
ALL HATS GUARANTEED
Jas. R. Blair 119 Park Ave.

Corporation Notice.

Public notice is hereby given that at a meeting of the Common Council, of the City of Plainfield, New Jersey, held on Monday, the sixth day of June, 1910, an ordinance of which the following is a true copy, to wit:

AN ORDINANCE

To Provide for the Construction of a Further Addition to the System of Sewerage Already Constructed in the City of Plainfield.

Whereas, There has been constructed in said city a system of sewarege, and such action in relation thereto has from time to time been taken as is set forth in the several ordinances of said city relating thereto, and particularly the ordinances respectively entitled, "An Ordinance to Provide for the Construction of an Addition to the System of Sewerage already constructed in the City of Plainfield," approved November 6, 1897, and "An Ordinance to provide for the Improvement of Sewage Disposal Works, Beds and Appurtenances, of the City of Plainfield," approved April 4, 1901, to which several ordinances reference is hereby made for greater certainty; and,

Whereas, In the opinion of the Common Council the public good requires that a further addition, as herein described, to the system of sewerage already constructed, should be now constructed in and for said city, under the provisions of the acts of the Legislature in such case made and provided, and the Common Council has so determined and does hereby so determine; therefore,

The Inhabitants of the City of Plainfield, by their Common Council, do enact as follows:

Section 1. That the Common Council doth hereby direct and order that a further addition to the system of sewerage already constructed as aforesaid, be constructed in and for said city, under the provisions of the acts of the Legislature above referred to, including the necessary force mains, air mains, operating vaults, buildings, wells, motors, compressors, receivers and pumps, lifts or ejectors, with all the appurtenances required to complete the same, of the character, description, dimensions and material shown on plans adopted by the Common Council and filed in the office of the City Clerk May 2, 1910, which said plans are entitled "Sewerage System, City of Plainfield, N. J., Extensions and Pumping Stations, 1910." Sheets 1 and 2, and according to such further plans as the said Common Council may hereafter direct, in and through the following described streets, avenues, property, lands and rights-of-way described, mentioned and referred to in this ordinance, to wit:

Monroe Avenue, from West Third Street to Sherman Avenue;

Hobert Avenue, from West Seventh Street to West Eighth Street;

West Fourth and West Fifth Streets, from Prescott Place to Monroe Avenue;

West Sixth Street from the line of Prescott Place produced to Monroe Avenue;

West Seventh Street, from a point 575 feet east of Monroe Avenue to a point 1,100 feet west thereof;

West Eighth Street, from Grant Avenue to the southerly City line.

Sherman Avenue, from Plainfield Avenue to Monroe Avenue;

Plainfield Avenue, from Stelle Avenue to the southerly City Line;

Randolph Road, from Plainfield Avenue to a point 280 feet west of Central Avenue;

Rose Street;

Radcliff Place.

Sec. 2. That house connections shall be constructed from the above named sewers to the curb lines as shown on the above-mentioned plans, also on East Front Street from Berckman Street to Leland Avenue and on Central Street, as shown on plan now on file in the City Clerk's office, entitled "Sewerage System, City of Plainfield, N. J., Extensions, 1910," dated April 15, 1910,

was presented, read and ordered to be considered and acted upon by said Common Council at a regular meeting thereof to be held in the Council Chamber, No. 149 North Avenue, in said City of Plainfield, on Tuesday, the fifth day of July, 1910, at the hour of eight o'clock in the evening of that day, and at such meeting ample opportunity will be given to all parties in favor of or opposed to the improvement contemplated by said ordinance, to present their views with reference to the same in writing, or otherwise, as the Common Council may at that time direct, and public notice is hereby given of the intention of the Common Council to cause said improvement set forth in this ordinance to be made, and such persons or corporations as may object thereto, are requested to present their objections in writing at the City Clerk's office, No. 151 North Avenue, in the City of Plainfield, N. J., at or before the expiration of ten days from the date of this notice, or to the Common Council at its first meeting held after the expiration of the said ten days, and said Common Council at such meeting, to be held on the fifth day of July, 1910, as above stated, or afterward, may proceed to consider and pass such ordinance, notwithstanding any objection.

By order of the Common Council.

J. T. MacMURRAY,
City Clerk.

Dated Plainfield, N. J., June 6, 1910.
6 10 2-f

Corporation Notice.

Notice is hereby given that the following Ordinance has been introduced before the Common Council, read the second time and ordered engrossed preparatory to its third reading, and that it is the intention of the Council to adopt the same.

J. T. MacMURRAY,
City Clerk.

Plainfield, N. J., June 6, 1910.

AN ORDINANCE

A General Ordinance to provide for the payment of pensions to qualified retired members of the police force of the City of Plainfield.

The Inhabitants of the City of Plainfield, by their Common Council, do enact as follows:

Section 1. Whenever the Common Council shall ascertain and determine, and by resolution adjudge and declare, that any member of the police force of said city who at the time of the adoption of such resolution shall have honorably served upon the police force of said city for twenty years continuously and reached the age of not less than sixty years is, in the judgment of the Common Council, entitled to be retired upon a pension, said Common Council may thereupon, upon the written request of said member of the police force of said city, and upon receiving and accepting his resignation, adopt a further resolution that such member thereupon be forthwith constituted a retired member of said police force.

Sec. 2. That forthwith after receiving and accepting such resignation and after the adoption of both of said resolutions provided for in Section 1 of this ordinance, and not otherwise, such retired member of the police force of said city, constituted as such and designated as such in said resolution, shall be entitled to receive and shall be paid a yearly pension of five hundred dollars, payable in monthly installments, during the term of his natural life.

Sec. 3. This ordinance shall take effect ten days after the date of one publication thereof in each of the official newspapers printed in said city.

6 10 2-f

TO THE PUBLIC.

I have opened a first-class barber shop at 41 Somerset street (on bridge). Everything new, clean and up-to-date. Your trade solicited.

6 4 6 NICOLO ROCCO.

EMMIE LOU'S MUSKETEER

By PHIL SIMMS

Emmie Lou was all right until the Fenton stock company came to the opera house. After that a certain coldness sprang up between her and Alpheus Boggs, and it was even said the engagement had been broken off.

Alpheus never had been accused of being handsome. Also he had bunions and big feet, and clerked in a hardware store.

Lonsdale von Ruville was a different sort of a person. His feet were small and bunionless, while his eyes seemed made for love glances and flashing defiance at those who would oppose him. He was leading man with the Fenton Stock.

Emie Lou was entranced. Every day she watched him. How he could fight. How bravely he met all comers with his slender sword, and how easily he vanquished them all!

One day Bettie Scruggins remarked in Emmie Lou's presence that she had heard it said play-actors were very deceiving. But Emmie Lou merely sniffed.

But with the Fenton Stock was one woman who agreed with Bettie, and she a little timid creature who played "A Villager," or "First Voice," was in private life none other than Mrs. Lonsdale von Ruville, or, to be more exact, Mrs. Ebenezer Rumph, which was the leading man's other name.

She knew what it was to go days without a kind word; what it meant to feel the weight of his fist upon her; what it meant to be ignored, sneered at, forsaken.

Miss Janet Rannie, leading woman, pretty and blonde, was the wife of the heavy, Thomas Ragsdale, most popular man in the cast, and whose name off the stage was Dennis O'Hagan.

Lonsdale was sweet as pie on Miss Rannie and made no bones of it. Miss Rannie laughed at him. Thomas looked on but said nothing, trusting implicitly in his pretty wife.

It was the last week of the engagement, and D'Artagnan was being given the bravest interpretation he'd ever enjoyed. Lonsdale was his handsomest and the women in front were calling him all the dear names in the category. Emie Lou had shaken hands with him the day before at the after-matinee reception on the stage, and out in front was now in momentary danger of taking wings and flying right into the air in sheer happiness.

The applause was deafening when the curtain went down. In a darkened corner of the stage Lonsdale met Miss Rannie. He caught her by the wrist.

"You've played with me long enough," he whispered hotly into her ear. "You don't care for that chump husband of yours! You—"

"Brute!" Miss Rannie cried, and tore herself from his embrace as the stage manager came up.

The great duel scene was drawing nigh. The audience was holding its breath in anticipation. How D'Artagnan would face them and slay them one by one!

When, just before he took his cue, the stage manager whispered something into Ragsdale's ear, he became livid, then purple.

With a bewitching smile Lonsdale crossed swords with the heavy. The first stroke and parry sent a thrill through the audience and likewise through Dennis O'Hagan, for the "heavy" was not the actor, Thomas Ragsdale, any more.

"You puppy!" he cried, loud enough to be heard in the street, "you would insult my wife, would you? you whelp!"

And with that he grabbed Lonsdale von Ruville by the nape of the neck and with the flat side of his sword figuratively caned the leading man into a frazzle.

"Take 'im off! Take 'im off!" bawled Von Ruville in terror, dropping his sword. "He's killing me!"

He fell to his knees in abject fear, and O'Hagan's musketeer boots started a tattoo on his back that lasted as far as the stage door. Then the curtain fell, with the audience roaring.

Just as matters had been adjusted back of the footlights, so had they out in front. Everybody came to set things in their right light.

Detective's Queer Error.

An incident which proved humiliating to a Russian detective occurred in one of the principal squares of Copenhagen. A distinguished looking foreigner went up to a policeman, and pointing to a man who was crossing the square, said: "Kindly arrest that man. I am a Russian detective, and I have tracked him from St. Petersburg. He is a murderer, and I have a warrant for his arrest in my pocket." The policeman took both men to the police station, despite the protests of the second man.

There it was ascertained that he, too, was a Russian detective who was in Copenhagen for the purpose of watching over the safety of Empress Marie. Before catching his colleague the first detective, who had been thrown on the wrong track in an unexplained fashion, had traced him from Helsingsfors to Stockholm and thence to Denmark.

An Utter Failure.

"That man couldn't make a success of anything."

"What makes you say that?"

"Why, he actually made a failure of a butcher shop."

That every cloud has a silver lining is a comforting belief based largely on faith.

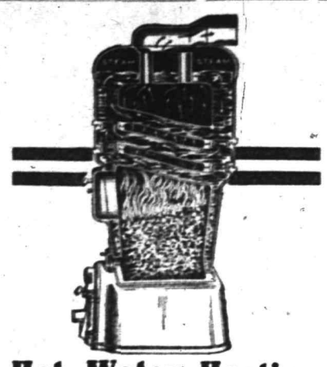

Hot Water Heating Perfected

Study a moment this detailed sectional cut of a BOYNTON "Square-pot" boiler.

Note how all interior surfaces tend *upward* toward the front connection. This means quick water circulation and lively steaming. A *slow* fire under a

BOYNTON

"Square Pot" PATENTED

BOILER

does more to kill the chill in a cold house than a roaring, red hot blaze in the ordinary round pot type of boiler. This is because the BOYNTON has most fire surface and best draft.

BOYNTON "Square-pot" boilers are easily cleaned. They have the same quick cleaning grate and capacious ash-pit as the famous BOYNTON hot air furnaces.

A dozen other strong features that we can't mention here—get the BOYNTON man to show you.

BOYNTON FURNACE CO.,
106 West 37th St., New York.

DO NOT HARBOR THE IDEA

that only large accounts are welcomed by this Bank.

We appreciate the fact that small accounts frequently grow to large ones.

Desirable Accounts, no matter how small, are invited and accorded the same treatment as large ones.

Borough National Bank

To Whom It May Concern.

This is to notify the Trade in general, Hotels, Saloons, etc., that D. Loprete, of Newark, N. J., the largest Bottle Dealer in the State, has opened a **Branch of his business at No. 40 Maple Avenue.**

Anyone having Bottles, Papers, Iron and Metals, etc., to dispose of, call No. 1055 Telephone, and same will be promptly attended to.

I have on hand all kinds of Bottles, new and second-hand.

Hotel Trade a Specialty.

Newark address, 189-203 Frelinghuysen Avenue.

WALKS

We Construct Them

Trap Rock, Cement

Experience

R. G. BUSH

Tel. Con. 743-5 South Ave

John Lo Presti's

405 Watchung Avenue,

Come and try our Home-made Ice Cream, delivered to any part of the city.

Fruit and Confectionery.
Cigars and Tobacco.
'Phone 404-J.

Central R. R. News Stands.

You can get it at the C. R. R. News Stands, both depots. Plainfield Daily Press and Elizabeth Journal, on sale at both stands. Philadelphia Morning, Evening and Sunday Papers. Largest assortment of Magazines and Weekly Papers in the city. Back numbers procured. Brooklyn Papers, English Publications. Daily and Sunday Papers delivered. Orders left at stand receive prompt attention. Open Sundays.

ADMINISTRATOR'S SETTLEMENT.

Notice is hereby given, that the account of the subscriber, administrator of Robert McIntosh (also known as Robert Macintosh), deceased, will be audited and stated by the Surrogate, and reported for settlement to the Orphan's Court of the County of Union, on Wednesday, the eighth day of June next.

Dated May 5, 1910.

ELMER E. RUNYON.

Fees $4.20. 5 6 5-f

New Jersey Central

Trains Leave Plainfield.

For New York—2.10, 3.41, 5.41, 5.36, 6.00, 6.27, 6.55, 7.25, 7.28, 7.45, 7.46, 7.55, 8.00, 8.11, 8.30, 8.36, 8.43, 9.29, 9.59, 10.55, 11.52 a. m.; 12.00, 12.19, 12.42, 1.09, 1.27, 2.32, 2.44, 3.09, 3.50, 4.12, 4.33, 5.53, 6.29, 6.45, 7.09, 7.33, 8.27, 9.27, 9.40, 10.15, 10.36, 11.28 p. m. Sunday—2.10, 3.41, 5.41, 7.23, 7.58, 8.52, 9.34, 9.45, 10.32, 11.52 a. m., 12.40, 1.09, 1.24, 2.01, 2.41, 3.09, 3.24, 4.29, 5.41, 6.35, 6.48, 8.13, 8.27, 8.35, 9.42, 10.28, 10.36 p. m.

For Newark—5.36, 6.27, 6.55, 7.07, 7.28, 7.46, 8.11, 8.36, 8.43, 9.29, 9.59, 10.55, 12.00 a. m., 12.42, 1.27, 2.32, 3.09, 4.12, 4.43, 5.53, 6.29, 7.28, 8.27, 9.40 p. m. Sunday—7.23, 8.52, 9.34, 9.45, 10.32 a. m., 12.40, 1.24, 2.01, 2.41, 3.24, 4.29, 5.41, 6.48, 8.13, 9.42, 10.36 p. m.

For Easton, Bethlehem, Allentown and Mauch Chunk—11.23 p. m., 5.18, 8.17, 9.43 a. m., 2.00, 5.23, 5.46, (6.37 p. m., Easton only). Sundays—5.45 a. m., 1.58, 5.46, 7.05 p. m.

For Wilkesbarre and Scranton—5.18, 9.43 a. m., 5.46 p. m. Sundays—5.45 a. m., 5.46 p. m.

For Long Branch and Asbury Park, etc., 3.41, 7.46, 10.55 a. m., (1.27 Saturday only), 4.43, 5.53, 11.28 p. m. Sundays—3.37, 8.52 a. m., 3.24, 8.13 p. m.

For Lakewood and Atlantic City—3.41, 9.29 a. m., (12.42 Saturdays only), 1.27, 3.09, 3.50 p. m. Sundays—(7.23 Lakewood only), 9.45 a. m., 2.01 p. m.

For Philadelphia—7.13, 7.39, 8.45, 9.13, 10.43 a. m., 12.13, 12.42, 1.39, 2.14, 2.45, 5.13, 6.44, 7.43, 8.50, 9.46 p. m., 1.20 night. Sundays—5.45, 8.45, 9.53, 10.39, 10.43, 11.42 a. m., 12.42, 1.44, 2.45, 3.42, 4.55, 5.39, 6.44, 7.43, 8.50, 9.46 p. m., 11.25, 1.20 night.

For Baltimore and Washington. Daily—8.45, 10.43 a. m., 12.42, 2.45, 6.44, 7.43 p. m.

W. G. BESLER, Vice Pres. & Gen. Mgr. W. C. HOPE, Gen. Pass. Agt.

Arrival and Departure of Mails

PLAINFIELD POSTOFFICE
August 1, 1909.

Office opens 7 a. m., closes 7 p. m.
On Saturdays closes half hour later.

NEW YORK MAILS.
Arrive—7.30, 8.40, 11.30 a. m., 2.30, 5.00, 6.30, 8.30 p. m., 12 midnight.
Close—6.30, 8.15, 9.30, 11.50 a. m., 2.20, 6.00, 7.45, 9.00 p. m.

SOMERVILLE AND EASTON.
Arrive—9.00 a. m., 1.30, 3.15 and 7.00 p. m.
Close—8.00 a. m., 1.30 and 4.30 p. m.

PHILADELPHIA DIRECT.
Arrive—7.30, 8.40, 11.30 a. m., 2.30, 7.00 p. m.
Close—6.30, 8.15, 11.30 a. m., 12.35, 2.20, 6.00, 7.45, 9.00 p. m.

THROUGH FAST MAIL FOR EAST.
Close—11.50 a. m. and 7.15 p. m.

DIRECT THROUGH FAST MAILS FOR WEST AND SOUTH.
Close—11.30 a. m., 12.35, 6.00 and 7.45 p. m.

PENNSYLVANIA, WEST OF EASTON
Close—6.30 and 8.00 a. m., 12.35, 6.00 p. m.

ELIZABETH, DIRECT.
Arrive—8.40 a. m., 2.30, 5.30 p. m.
Close—8.15 a. m., 12.35, 2.20, 6.00, 9.00 p. m.

NEWARK, DIRECT.
Arrive—8.40 a. m., 2.30, 5.30 p. m.
Close—6.30, 8.15, 9.30 a. m., 12.35, 2.20, 6.00 p. m.

WATCHUNG.
Arrive—1.00, 6.45 p. m.
Close—9.00 a. m., 5.30 p. m.

WARRENVILLE.
Arrive—1.00 p. m.
Close—9.00 a. m.

SUNDAY MAILS.
Office open from 9.30 to 10.30 a. m.
Mail closes at 6.15 p. m.

E. H. BIRD, P. M.

J. C. FIELD, Jr.

Tel. 991-W. 411 Park Ave.

Fine Stationery, Sporting Goods and Photo Supplies.
Sub-Postoffice in store.

Let us do your developing and printing. The best photographic work may be spoiled by the indifference, inability or carelessness of the finishers. The years of experience and constant improving methods enables us to give our customers better results than they have ever had. We desire a fair comparison with others and so make the following exceptional offering.

FREE! Bring us one of your favorite negatives and we will print it without charge.

JOHN WINZENRIED'S

Storage Warehouse

816-818 WEST FRONT ST.

Separate Rooms—Clean and Dry.
Furniture removed with care.
Tel. 640-R. Residence 812 Lee place.

A. H. ENANDER,

Sanitary Plumbing, Gas Fitting, Steam and Hot Water Heating.
Contractor for Sewer Connections.

125 WATCHUNG AVE.

IF YOU WANT ANY

RUSTIC SEATS

CALL UP

KEIDERLING

Phone 559-J

J. C. POPE & CO.,

INSURANCE AGENTS

110 E. Front St. Plainfield, N. J.

PARQUET & HARDWOOD FLOORS

Old Floors Refinished

GEO. E. WATT

150 North Ave. Tel. 333-w

PLAINFIELD WINDOW CLEANING CO.

H. MERSTRICH, Prop.

Stores, Offices, Private Residences, New Buildings, Cleaned, Scrubbed and Oiled. Office, 145 East Front Street. Tel. 864-J.

McCULLOUGH'S STEAM MILL,

21 Steiner place, North Plainfield, N. J.
R. H. McCULLOUGH, Prop.

Sash, Blinds, Doors, Mouldings, Scroll Sawing, Turning etc.
Estimates cheerfully furnished

Kindling and Grate Wood.

Cedar Posts and Bean Poles. Prompt deliveries. Orders received at

89 SOMERSET STREET.

JOHN MOBUS,

P. O. Box 320. Telephone 19-F-42.

HOTELS

HOTEL WALDORF

EAST FRONT STREET.

HENRY WINDHAM, Prop.

Gottfried Kruger's Extra Beer on draught. Imported Wines, Liquors and Cigars. Hotel accommodations and private Dining-Room.

G. J. WEINMAN CAFE

213 Park Ave., Tel. 524-J

HOTEL KENSINGTON

NORTH AVENUE

UNDER NEW MANAGEMENT

HOUSE THOROUGHLY RENOVATED

SUNDAY DINNER From 12:30 to 2 P.M. **50c**

THE

Hotel IROQUOIS

Conducted on the European Plan

Park Ave. and Second St.

EDUCATIONAL.

Plainfield Business College & School of English

Students may enter at any time.

PROF. A. S. HERR, Prin. and Prop.

Tel. 795-w. Woodhull & Martin Building.

SEND FOR BOOKLET.

THE STARR PIANO CO.

Established 1872.

Branch Factory Office.

CHAS. M. SUHR, Mgr.

614 East 6th St., Plainfield. N. J.

DRUGGISTS.

WE ASSUME THE RISK

There is no promise exacted or formality expected when you accept our offer of money back for the asking, if REXALL HAIR TONIC fails to give you satisfaction. Put us to the test today. We will assume all risk. TWO SIZES 50c and $1.00

MILLER'S PHARMACY

Park Ave. and Fourth St. Tel 208.

Hodge's Pharmacy.

Y. M. C. A. Building.

BELLE MEAD SWEETS.

Tel. 62

Health Is Wealth

Various boards of health, government inspectors and sanitariums everywhere urge the use of manufactured ICE.

Why? BECAUSE it is pure. We manufacture the purest Ice that can be produced and sell no other. PRICES REASONABLE.

CRYSTAL ICE Co.

MacDONALD & IVAMY, Exclusive Handlers.

307 Arlington Ave., 'Phone 1023

For $1.50

per month we will clean and press 4 suits and one overcoat. Call for them and deliver the same. Payable $1.50 per month.

Repairing and altering neatly done
Suits to order $20 and up.

Howard W. Cobbs

(Successor to Leslie M. Cobbs.)

146 E. 5TH St. 'Phone 461-L
near Woman's Exchange.

SMALLEY BROS.

147 North Avenue.

BUTCHERS

CHOICE MEATS.
GAME IN SEASON.
ROASTING AND BROILING CHICKENS A SPECIALTY

Orders called for and delivered.

Telephone 83-A.

William H. Pope, ELECTRICIAN.

All kinds of Electrical Work done at Reasonable Prices

116 NORTH AVENUE.

Lincoln Market Frank Neidig Proprietor

94 Somerset St. Tele. 781

CHOICE MEATS, FISH AND VEGETABLES.

Heinz's Sauer Kraut

KODAKS

Complete line of Photo Supplies.

Printing and Developing

At Doane's 115 Park Ave.

Gray's Express

The quickest and most efficient service in the city.

212 Muhlenberg Place.
Tel. 337-R. 5 17 1m

COAL DEALERS.

June Prices

For

Best Lehigh Coal

Nut, Stove & Egg sizes, per ton	$6.00
C.O.D. discount, per ton	30c
Pea Coal, per ton	$5.00
C.O.D. discount, per ton	50c

This coal is of the best Lehigh grades, screened and free from slate; in free burning coal for the summer and hard coal for the winter.

You should place your order for coal at this time.

Rich'd Parrott, Jr.

686 South Second St.

Telephone Number 1569

JOS. HARRIGAN

OLD COMPANY'S LEHIGH COAL

929 South Avenue

Telephone 198.

TenEyck & Harris,

Dealers in

LEHIGH VALLEY COAL

Office: Rowley's Drug Store, 218 West Front Street. Telephone 549-w.

Coal I have on hand some very fine Hard and Medium Coal. All kept undersheds. Pea Coal. **Coal**

25 cents a ton reduction on cash orders.

L. A. RHEAUME

148 East Fourth St. Telephone 80-W
Yard, 674 South Second St. Telephone 231

GEORGE O. STEVENS

747 West Front St.

R. L. CLINE

(Successor to C. H. Ruggs & Co.)

Best Quality Lehigh Coal

Yard and office 430 West Third St. Tel. 93

TenEyck & Kelley

Successors to Keeley Co.

COAL

741 SOUTH AVE. Tel. 1155

Advertisements

—FOR—

New York Herald,
World, Times, Sun, Journal,
Telegram, American
Brooklyn Eagle
—and—
Newark Evening News
Received at

The Daily Press

AT REGULAR OFFICE RATES

FURNITURE.

Repaired and upholstered. Equal to new. Send a postal to

HARRISON, 140 CENTRAL AVE.,

Cabinet maker, Polisher, Mattress Maker

E. B. Maynard's

Tonsorial Parlors. Electrical Massage for face and hair. First-class work. Children's Hair Cutting a specialty
Tel. No. 348R

141 NORTH AVENUE.

L. Moraller & Son,

Watchmakers and Jewelers.

Watches, Clocks and Jewelry
Fine Watch and Clock Repairing a Specialty

219 Park Ave., Plainfield, N.J.

JOHN WIRTH

(Successor to Henry Liefke.)

BAKERY AND CONFECTIONERY.

201-203 West Front St. Tel. 728

Orders delivered at short notice

HENRY WIERENGA

Residence 'Phone 617-J

Furniture, Freight, Baggage Express and Rigger

PIANO MOVING A SPECIALTY

Now is the time when you need a

STOVE

and you may as well buy a good stove at a very Low Price. We are selling Stoves—Good Stoves—at low prices.

KADESH & LEVINE,
18 Somerset St.

PAINTERS AND DECORATORS.

Take a Look in our Window and you will be convinced that the latest in interior work—Aerochrome Washable Wall Decoration—is very handsome and effective.

Woolston & Buckle

Painters and Decorators

143 NORTH AVENUE.

MOVING DAY

Are you moving? If so, you want the finest

WALL PAPERS

for your new home.

If you are a tenant, tell your landlord that you want to make your selection from our new and complete stock. The result will please you both.

Jas. C. Hansen

Dealer in WALL PAPERS, PAINTS, OILS GLASS, Etc.

141 East Front Street

TEL. 346 ESTIMATES FURNISHED

M. WARREN

PAINTER, DECORATOR and PAPERHANGER

85 SOMERSET ST.,

opposite Sangerbund Hall.

Special Notice!

For the month of May we will take orders for **STYLISH SUITS** from

$18.50 to $35.00.

No finer tailoring than ours, none so good for the price. We invite your inspection.

Rogoff, the Tailor,

110 West Second St.,

Next to Plainfield Theatre.

Vail JEWELER AND OPTICIAN

108 Park Ave.,

calls your attention to his

Rimless Glasses.

They Look Good and You See Good.

JOS. F. BURKE

718 Monroe Ave. Tel. 145-R.

Successor to
Mrs. John Brown

General Contractor and Grader

Cesspools and Vaults Cleaned

Satisfaction Guaranteed.
Positively the only oderless Excavator in the City.
Estimates cheerfully given.
Leave orders at
J. T. Vail's, North avenue., 'Phone 204.
Postoffice Box 718.
For prices address

FRANK BURKE, Manager.

825 W. Third St. Tel. 1306-W.

ICE 35 cents

Commencing April 1, I will deliver ice to families in Plainfield and North Plainfield at 35c per hundred. The quality is the finest natural ice ever cut and the service will be first-class. I solicit the patronage of Daily Press readers and others.

JOHN MORTON

Office 145 North Ave. 'Phone 1086.
Residence, 53 Mountain Ave.
'Phone 454-J. 3 22 tf

"That's Certainly Fine Coffee"

said one of our customers who uses our Mocha and Java Coffee. The Quality is High, but the Price is Low.

Prompt, Free Deliveries.

W. W. DUNN

THE PARK GROCER

Duer St. and Lincoln Pl

Hoagland's Express

FURNITURE MOVING VAN

Careful & Experienced Men

Office 205 Park Av. Tel. 833-w

Home Tel. 648-L.

ALEX. LUSARDI,

Foreign and Domestic Fruits, Choice Confectionery, Nuts, Cigars, etc.

211 W. Front St. Tel. 507-W.

The Usual Result

(Time a winter evening. Place, the comfortably furnished living room of a house in a Chicago suburb. Cawthorn is seated before an open fire, holding between his fingers an unlighted cigar, which he surveys critically. Louise, his wife, is seated at a desk, frowning and biting the end of her pencil.)

Louise—There's no question about it, Dan; we really ought to economize.

Dan (striking a match)—Well, haven't I been smoking my Christmas cigars for nearly a month? (Puffs the cigar.) If smoking your Christmas cigars instead of buying the kind you like isn't economy I don't know what is!

Louise—You can, at least, be thankful that I didn't give you any! I've been married long enough to know better than to do that!

Dan—What put it into your head to economize?

Louise (with solemn intensity)—What do you suppose that wretched bank has done?

Dan (smiling in anticipation)—I can't imagine.

Louise—Sent me a notice that my account is overdrawn! Did you ever hear of such a thing? They might have known that I would come down and put in some more money just as soon as you give me my next month's allowance!

Dan—But didn't you know? (Comes over and picks up a checkbook.) Why, these stubs are all blank! When you write a check, don't you subtract—

Louise—Of course not! I never could subtract right. When I want to know how much money I have in the bank I just go and ask them. They're supposed to know. What is a bank for, anyway?

Dan—But if you—

Louise—Please don't bother, Dan. How can I subtract when there isn't anything in the bank to subtract from? The only thing to do now is to practice strict economy. Not that I'm ever the least bit extravagant! I hope you realize, Dan, how much you owe to my good management.

Dan—Of course, I do. (Sits down.) I was telling Blankley, just the other day, that the way you manage things housekeeping is almost as cheap as living at a hotel. We had quite an argument.

Louise—Didn't he believe you?

Dan—Well, I had to show him. You know Blankley lived in Missouri till he was almost old enough to vote.

Louise (with an uncomprehending stare)—I don't see what that has to do with it. But, really, it takes a woman to economize. Why, I read, just the other day, of a woman who made herself a perfectly lovely net waist out of her husband's old linen mesh underwear. Now, a man never would have thought of doing that, would he?

Dan—Not in a thousand years! Its a pity I can't afford to wear mesh underwear.

Louise—Yes, isn't it? And to-day, I found a recipe for making the most delicious cake without eggs, milk, butter or sugar! What would you think of that?

Dan—I prefer to reserve judgment till I've eaten the cake. By the way, was the dinner we had to-night constructed on the economical lines?

Louise (nodding her head emphatically)—Wasn't it splendid?

Dan—Well, I didn't seem to be able to recognize anything.

Louise (triumphantly)—I knew you wouldn't. Left-overs from soup to dessert! Mary worked on that dinner for hours and hours! She says if we are going to have such meals often she will have no time to wash and iron and we'll have to hire a laundress, but of course we can't afford that.

(The telephone bell rings and Louise hurries out to answer it. Dan puffs the last inch of his cigar and looks thoughtfully at the fire.)

Louise (returning)—It was Mrs. Blankley. She wanted us to be on the list of patrons for the charity ball. I told her of course we'd be delighted. (Sits down and begins to play with her pencil. Brief silence.) Dan!

Dan—Well?

Louise—I'm rather glad, after all, that you don't agree with me about the need of economy.

Dan—Why, I didn't say—

Louise—I know you didn't, dear, but I can always tell just how you feel about things without your saying a word. I suppose it's a sort of sixth sense. And since you don't think it necessary to economize, don't you think—

Dan—Yes?

Louise—Well, my evening gown is positively threadbare and—

Dan—And you ought to have a new one before the charity ball?

Louise—You clever man! How did you guess it? But (looking serious) my bank account?

Dan (gallantly)—Tell them to send the bill to me.

Louise (jumping up and running toward him)—Dan, you are the dearest thing!

(Tableau. Slow curtain.)

A Reasonable Preference.

First Fair Invalid—"Which kind of doctor do you prefer—the allopathic or the homoeopathic?"

Second Fair Invalid—"I prefer the sympathetic."

Some girls wear their hearts on their sleeves, and others are heartless.

JUNE ELEVENTH.

1776 — The Continental Congress named the committee of five to draft the Declaration of Independence.

THE DAILY PRESS.

THE WEATHER.

Showers tonight and Sunday; moderate east winds becoming variable.
Maximum, 61; minimum, 57.

Established May 10, 1887. PLAINFIELD, NEW JERSEY, SATURDAY, JUNE 11, 1910. Two Cents a Copy—$5 a Year.

ROOSEVELT THEIR IDEAL

Saunders and Fowler Tell Young Men to Emulate America's "First Citizen."

AT BUS. COLLEGE EXERCISES.

Mayors Fisk and Smalley Also Address the Graduating Class at Big Meeting Held at the Theatre.

Flanked on either side by men of note and in a stage setting of floral beauty, last night, the graduates of the Plainfield Business College heard words of praise and wisdom from the lips of Mayor Charles J. Fisk, Congressman Charles N. Fowler, former Mayor William L. Saunders, Superintendent of Schools H. C. Krebs, and the Principal of the College, A. S. Herr. Of the twenty-four graduates seventeen were young women and it was stated by Mayor Fisk that he knew it to be a fact that of the twenty-four twenty-one had already been engaged to enter business careers. The graduates looked the real thing in their mortar-boards and gowns.

Congressman Fowler, who was intensely interested in the proceedings, made a splendid speech, full of good advice to the graduates, and while many had expected a dive into the political situation he carefully avoided the subject. When asked before leaving the city whether he would relinquish his Congressional aspirations to make the fight for the Senatorship in the Fifth district, Mr. Fowler answered. "Um! Ah! I don't think I care to say that I will or won't." To the further querry, "Are you going to make a fight for the Senatorship, anyway?" he replied, "I did not expect to be interviewed tonight, so I am not prepared to answer that, either."

The Plainfield theatre was crowded to the doors when the exercises began, Martin A. Korff's orchestra beginning the proceedings with an overture. After the invocation by Rev. Gabriel R. Maguire, Mr. Saunders introduced the speakers, incidentally paying a tribute to Hugh B. Sweeney who made the arrangements for the exercises. Mayor Newton B. Smalley, of North Plainfield, who was second on the list of speakers, failed to put in an appearance thereby disappointing a number who had come to hear him.

A pleasing feature of the evening was the singing by Miss Grace Carroll, contralto soloist of the First Presbyterian church. She received two recalls and graciously responded. Mayor Fisk made a characteristic speech of congratulation, walking across the stage to shake the hands of both Mr. and Mrs. Herr. The Mayor declared that he had watched the progress of the college from its very beginning to the present and was prepared to say that the Plainfield Business College was one of the best educational mediums in the city. Its development had been remarkable and the city had cause to be proud of it.

Mr. Saunders' subject, "Qualities that Bring Success in Business," was full of meaning not only to the graduates, but to every man and woman in the audience. Honesty, Concentration and Courage were the three requisites, he said, and the three essentials for a successful career.

Mr. Saunders said that to be commonly honest is the first essential to success. But industry, he said coupled with concentration and aided by the courage of one's convictions were the very best equipment that a young person starting out in business life could have. Of Hugh Sweeney Mr. Saunders had much to say as to the exacting duties of this young man and told how Mr. Sweeney inveigled him into presiding at this function. Simply because Mr. Sweeney had done something for him when he sold 100 tickets for Trelawny of the Wells he could not refuse to do something for him on this interesting occasion. He used Mr. Sweeney as a shining example of industry.

Mr. Saunders referred to Theodore Roosevelt and Thomas A. Edison as the two foremost men of the world and at the mention of Mr. Roosevelt's name the audience burst into loud and prolonged applause. He told of Mr. Roosevelt's democratic spirit and his forcefulness and his great capacity for work and held him up as an example worthy to imitate.

Professor Herr addressed the graduates briefly telling them what it means to the city to have such a splendid array of talent from which to select employes for their business. He declared that education could not be bought or sold. The diplomas which they had earned by their industry represented no more

(Continued on page 4.)

SUDDEN DEATH OF JOHN J. HARRINGTON

John J. Harrington, brother of T. F. Harrington, of Greenbrook road, died suddenly at Hotel Belmont, New York, yesterday following an attack of heart disease. Mr. Harrington was the Tammany leader in the Sixteenth Assembly district, and was a frequent visitor to this city. His body was taken yesterday to his summer home at Larchmont, where the funeral will be held on Monday at St. Augustine's church.

Mr. Harrington was born on the East Side, New York, fifty-one years ago, and at an early age began work in a slaughter house on the river front. Two years ago he was elected leader of the Sixteenth Assembly district, entering the contest against Francis J. Lantry, who had been leader for years, but who was not acceptable to Charles F. Murphy. Mr. Harrington was a director of the Broadway Trust Company, of the Nineteenth Ward Bank and of the New York Butchers' Calfskin Association. He was a member of several Catholic orders and of the Elks and the Press Club. He leaves a wife.

SOMERSET COUNCIL IS NINETEEN YEARS OLD

Somerset Council, No. 104, Jr. O. U. A. M., celebrated its nineteenth anniversary last night. The lodge room was taxed to its capacity there being representatives present from Franklin, Plainfield and Benevolent councils.

During the evening addresses were made by State Vice Councilor LaRue, State Deputy Clunn, Rev. Ora Jerome Shoop and Rev. C. S. Kemble. The program also included mandolin and guitar selections by William and Edward Stewart, piano selections by Gus Meigner and vocal selections by George Watt.

The present membership of Somerset council is 396 and the lodge is in a fluorishing condition and one of the most active councils in the State.

COUNCILMAN SMALLEY ENTERTAINS BALL TEAM.

Councilman William L. Smalley, Jr., entertained the members of the North Plainfield High School baseball team and their friends to a straw ride last night. The "blow" on Mr. Smalley's part was due to N. P. H. S.'s victory over Plainfield High on the diamond last Wednesday afternoon.

Springfield was the destination of the merrymakers and there were about twenty-five in the party. The trip was made in one of Frank Mobus' commodious stages and an enjoyable time was had.

There will be no third game played between the teams as anticipated. It was suggested that a deciding game be played on Tuesday, but owing to scholarship conditions of some of the players it was decided by the faculties to dispense with the game.

A Military Drama.

Under the auspices of the New Jersey Society of the Sons of the American Revolution, and the principal patriotic and social organizations of the State, and in co-operation with the State Militia a series of military and patriotic entertainments on a spectacular scale have been ararnged to take place in the principal cities and towns of New Jersey in the autumn. "The Luck of MacGregor," a stirring and picturesque military drama, by Edward Vroom, has been chosen for the vehicle.

Death of Miss Whitney.

Miss Georgia S. Whitney, daughter of the late Bennett and Susan Whitney, died this morning at her home, 748 West Front street. Miss Whitney came to live in this city about two years ago. The funeral service will take place at her late residence on Tuesday, June 14, at 10 o'clock in the mroning and the interment will be at New Brunswick.

Dukes to Tour Europe.

James B. Duke, of Raritan, president of the American Tobacco Company, and Mrs. Duke started on an extended tour of Europe yesterday. While there they will inspect some of the castles for the purpose of obtaining ideas for the new home he contemplates.

Mrs. Patsy Jackson.

Mrs. Patsy Jackson aged about 75 years of age, died this morning at the home of Mrs. Charlotte Anderson, at 94 Manning avenue. She is survived by a daughter, and a son who resides in Chicago.

ANOTHER TRUST COMPANY

Proposed Concern Will Take Up Business of Borough National Bank.

CAPITAL TO BE $100,000.

The New Company Will Open Its Office in September—The Promoters Consider that Its Prospects Are Bright.

A new trust company for Plainfield, to be known as "The State Trust Company," has filed articles of incorporation with Commissioner of Banking and Insurance Watkins at Trenton, and the details of organization are now in progress at the present time. At present there are three National banks and one trust company here. The new concern proposes to take over the business of the Borough National bank, which has been successful during the twelve months of its existence, in which time it has secured deposits amounting to $150,000. The capital of this institution is $50,000 and the assets $235,000. As a result of this amalgamation, the Trust company will be able to offer depositors of the borough bank increased facilities. The community, the men interested say, will thereby benefit by a more equal distribution of banking facilities, without, however, increasing the number of financial institutions at present existing.

"The new company will be essentially a people's institution," said one of those interested today, "the stock being widely distributed among Plainfielders and North Plainfielders and the policy being controlled by no single interest. There are now $8,000,000 of bank desposits in town. This amount represents an increase of $6,000,000 during the past eight years and as the population of the city is increasing rapidly, the organizers feel that there is a splendid future for the new company, especially as it is proposed to extend the campaign for business throughout the State, to communities where there are either no banks or where the banks pay no interest, and to such, banking by mail facilities will be offered that will enable depositors to transact their business by post even more conveniently than they otherwise might in person.

"The location of the banking room will be central and will be modernly equipped, so that it will compare favorably with the high standard already set in this respect, and when the institution starts early in September, it will be able to offer every possible facility for the transaction of national, fidiciary and safe deposit business."

The names of the officers and directors, who will all be residents of Plainfield and North Plainfield and will be engaged in business either here or New York, will be announced shortly, the election not yet having been held. The capital of the new institution will be $100,000 and the surplus $50,000.

MISS McCARTHY DIES AFTER LONG ILLNESS.

Miss Mary McCarthy, aged twenty-five years, dauhgter of Mr. and Mrs. James McCarthy, of Terrill road, died yesterday after a lingering illness. Miss McCarthy was well known in this city in a large circle of friends.

The funeral service will be conducted at St. Mary's church on Tuesday morning.

Will Hold Union Services.

Pastors of several churches are arranging, as they did last year, to hold union services Sunday evenings during July and August. The churches who will join in the movement include the First Baptist, First Methodist, Trinity Reformed and the First Presbyterian churches. Last year's arangement was very satisfactory and the congregations at these services were large. The pastors of the above churches will do the preaching.

Accounting of Danz Estate.

Before Judge Lyon, in the Middlesex County Court at New Brunswick, yesterday, the accounting of Emma F. Danz, executrix of the estate of Lena H. Danz, of New Market, was approved. It showed an estate of $4,125.89 and a balance, after all debts, charges and legacies had been paid of $131.62.

Miss Miller Entertained.

Miss Lulu Miller, of Watchung avenue, entertained a number of friends last night in honor of her eighteenth birthday. Thirty friends were present and the time was enjoyably spent in dancing and the playing of games.

DOGS THE ATTRACTION

Second Annual Bench Show of Plainfield Kennel Club.

RAIN AFFECTS ATTENDANCE.

Notwithstanding This All Classes Filled Well but Late Arrivals Cause Delay in Judging.

Dismal, wet, disagreeable weather kept the attendance at the second annual bench show of the Plainfield Kennel Club at the Plainfield Riding and Driving Club Park down to a minimum today, but notwithstanding this drawback many dog fanciers and breeders braved the elements and took pride in the fact that even without a large gallery to watch the awarding of ribbons the glory was sufficient to compensate them for their courage in facing the drizzle. The judges were early on the grounds and tackled the problems before them with a vigor which showed that however hard it might rain or however unpleasant the task seemed in the murky atmosphere there would be sufficient glory attached to a duty well done to compensate them for their labors.

A full list of entries of all breeds are on hand and judging began on the small dogs first and ten rings are being used. At the hour of going to press no kennels had been finished.

These are the officers of the club: President, Abraham G. Hooley; first vice-president, John C. Haywood; secretary, Charles E. Faber; treaurer, Edward F. Feickert; board of governors, Abraham G. Hooley, John C. Haywood, Charles E. Faber, Edward F. Feickert, Edmund L. Mackenzie; bench show committee, Abraham G. Hooley, chairman; Charles E. Faber, R. W. K. Anderson, Dr. E. H. Berendsohn, E. F. Feickert, Edmund Rushmore, Frank W. Thompson; superintendent and secretary of the show, Edmund Rushmore; veterinarian, Dr. E. R. Voorhees.

The following are the judges today:

Irving H. Auerbach, Esq., Collies.

Mrs. Carl Baumann—Yorkshire terriers, maltese terriers and toy black and tan terriers.

Theodore Crane—Dalmatians.

J. E. DeMund, M. D.—Irish wolfhounds, Scottish deerhounds, whippets, bloodhounds, beagles, Newfoundlands, foxhounds, Esquimaux, Basset hounds, Italian greyhounds, old English sheep dogs and West Highland white terriers.

N. F. Feury, M. D.—Boston terriers.

Charles G. Hopton—Bull terriers, fox terriers, bull dogs, Japanese spaniels, Papillions, French bull dogs, chow chows, chihuahuas, English top spaniels English setters.

Mrs. H. C. Kelly—Greyhounds.

J. Willoughby Mitchell—Scottish terriers, Irish terriers, Airedale terriers, black and tan terriers, Bedlington terriers, Welsh terriers, skye terriers, Dandy Dinmont terriers.

Miss Lida Roberta Patton—Pomeranians.

George Ronsse—Russian wolfhounds.

T. Moore-Smith, D. D.—Sporting spaniels.

Major J. M. Taylor—Pointers, St. Bernards, Retrievers, Chesapeake Bay dogs, pugs, toy poodles, griffons, dachshundes, great danes poodles, mastiffs, Irish setters and Gordon setters.

Unclassified special—J. E. DeMund, M. D., Charles G. Hopton, Esq., Major J. M. Taylor.

Master Morra Will Sing.

The services at the First Presbyterian church tomorrow will be of special interest. Under the auspices of the Sunday-school, Children's Day will be observed by a special service at 11 o'clock. At this service Master C. Shelton Morra, boy soprano, will be the soloist. One of the features will be the distribution of roses to every one in attendance and diplomas will be presented to those graduating from the primary to the intermediate department. The theme for Dr. Herring's sermon in the evening will be "Spiritual Vision."

Sprained His Ankle.

Walter Williams, of West Sixth street, fell and sprained an ankle while walking on West Fourth street yesterday. The injury was attended by Dr. P. B. Cregar.

A Good Catch.

George Collins and Justice Snape, of the borough, went on a fishing expedition to New Market yesterday. Several good sized catfish and shark were hooked.

George Haurand, of Somerset street, is confined to his home by an attack of lumbago.

CLUB OF TWP. CITIZENS

Watchung Mountainside Residents to Have Big Time Monday Night.

COMMITTEES ARE APPOINTED.

President Anderson Announces the Names of Those Who Will Assist Him in Good and Welfare Work.

The first regular meeting of the Improvement Society of North Plainfield township will take place at Texler's Hall at Watchung on Monday night. Several informal sessions have

—Photo by Stone.

W. de la R. Anderson.

been held and more than one hundred members have been enrolled.

The objects of the society will be to agitate for a lower tax rate in the township as well as to boom needed improvements to that section of the county. On the membership roll are the names of several influential citizens of the township including Mrs. Francis deLacey Hyde, Louis F. Hyde, Dr. Richard Moldenke, W. de la R. Anderson and Rev. Dr. Charles A. Eaton.

One of the features of the organization meeting will be a program of musical entertainment. Refreshments will be served after the transaction of business. The wives of all the members are invited to attend. The committees as announced by President Anderson follow:

These committees have been appointed by President Anderson:

Watchung avenue and Somerset street—C. C. Wheeler, Henry P. Kennedy, L. M. French; road trolley and gas—Dr. Richard Moldenke, H. Texier, Theodore H. A. Leursen; entertainment—Mrs. C. C. Wheeler, Mrs. M. H. Cleaves; legal matters—Charles E. Neier, F. R. Stevens, H. O. Hance; taxation—Francis E. Bodin, M. H. Cleaves, Dr. M. P. E. Groszman; care of roads—George Schmidt, Charles Meyers, E. F. Feickert; town hall and fire department—W. Titus, George Mobus, L. H. Snowden; police—John Mobus, A. P. Voorhees, J. H. McWade; electric light—O. B. Coates, Seymour L. Smith, H. D. Fullerton.

WILLIAM LAWSON HEATH MARRIES IN WACO, TEX.

Miss Hazel Walters, daughter of Mrs. Hilldesheim, of Waco, Texas, and William Lawson Heath, formerly of this city, and now residing at Waco, were married at that city on Wednesday. The bride has many friends here. Mr. Heath is engaged as cotton broker and is associated with his father-in-law. He is a graduate of Steven's Institute.

Mr. Heath first met his bride at a dance given at Stevens Institute at the time of his graduation two years ago. Two months ago he received a bequest of $75,000 as the sole heir of his grandmother, Mrs. Carlton Heath, of Boston, and he then proposed and was promptly accepted by his bride.

George A. Moorehouse.

George A. Moorehouse, of McKinley place, died at noon today following complications resulting from a stroke of apoplexy. He was about seventy years old and was a well known citizen of this place. For many years he was a member of Queen City Lodge, I. O. O. F., and Perseverance Lodge, No. 73, K. of P. For twenty-one years he was superintendent of the blacksmith shop at Scott Printing Press Works. He is survived by a wife, two daughters, Edith and Flora, and a son, William H. Moorehouse.

Vagrant From Montclair.

In the police court this morning James Brown, colored, who claims Montclair as his home, was arraigned for vagrancy. Judge Runyon told him to get back to Montclair and never return under penalty of going to jail.

MRS. JOS. ROSENBAUM DIES IN BROOKLYN

W. W. Warnock, of Craig place, and Mrs. Margaret Wilson, of Grove street were apprised by telegram at noon today of the death of their sister, Mrs. Joseph Rosenbaum, of Brooklyn, which occurred early this morning at Liberty, N. Y. Her health had been impaired for the past two years and she went to Liberty several months ago in the hope that the change might prove beneficial. The funeral will be held at the place of death and burial will be in Greenwood cemetery, Brooklyn.

Mrs. Rosenbaum was formerly Miss Laura Rayside Warnock, of this city, daughter of the late Alexander and Laura Warnock. She lived in Plainfield until shortly before her marriage, after which she resided in Brooklyn. She was thirty-eight years old and is survived by her husband and one son, aged seven. Beside the relatives here she also leaves another sister, Miss Eleanor Warnock, of New York, and a brother, Harry, of San Francisco. She had a host of local friends who will hear of her death with keen regret.

OPEN AIR MEETING SUNDAY AFTERNOONS

The religious work committee of the Young Men's Christian Association is planning to hold a series of out-door Sunday afternoon meetings beginning on Sunday, June 19. The meetings will be held on the lot next to the First Baptist church and will be addressed by able speakers who have had experience in out-door evangelistic work. They will last but an hour, from four to five, and will be featured by attractive music.

The speaker at the meeting of Sunday, June 19, will be David Hughes, widely known as the "Well, Gypsy Smith." Mr. Hughes was formerly superintendent in charge of the open-air meetings conducted by the National Bible Institute in New York city. Though still a young man he has had a wide experience in evangelistic work beginning with the Welsh Revival, in which he was closely associated with Evan Roberts.

Attendance at the meetings will not be restricted to any. All will be welcome.

SHADE TREES ARE SERIOUSLY THREATENED.

Henry Crofut White, president of the North Plainfield Shade Tree Commission, has issued a circular, relative to the invasion of elm leaf beetles, which he is circulating among borough property owners urging that steps be taken for the protection of trees from the insect.

The circular states that the commission has made arrangements to spray trees by the agent at the following special rates: Trees 6 inches to 12 inches in diameter, 75 cents; 12 to 18 inches, $1.25; 18 inches to 2 feet, $1.75; 2 feet to 2½ feet, $2.25.

An Assault Case.

In the case of Thomas Waldron against Michael Crowley and Robert Wallace for an alleged assault committed on the night of May 21 the testimony of Waldron was heard by Judge Runyon and Waldron was cross examined by Walter Hetfield. The case was then postponed until June 18, a week from today.

Court Warns Mortenson.

Viggo Mortenson, of 932 West Third street, was warned this morning by City Judge Runyon that if his son, Holger Mortenson continued to annoy Mrs. Brancatti, a neighbor, by shooting nails from an air gun imperiling the lives of herself and children he would have to pay a fine of $25.

Drunk Cost Him $5.

Samuel Goff, a peddler, was arrested yesterday while lying helplessly drunk in a cellarway on East Second street. He contributed five dollars to the city treasury.

Gone to Bermuda.

James C. Pope, of West Fourth street, and Charles Davis, of Madison avenue, left today for Bermuda. They will be gone about two weeks.

Eagle Stars Victorious.

The Eagle Stars defeated the Essex Street Stars this morning by a score of 22 to 15.

Mr. and Mrs. Ferdinand Tetamo are the parents of a girl born yesterday at the home of Mr. and Mrs. Frank M. Story, of Somerset street, with whom they are staying for the present.

SLAYER GETS 30 YEARS

Judge Parker Gives Buckley Maximum for Second Degree Murder.

MERCY IS SHOWN BY JURY.

Alvah A. Clark's Plea for Leniency, Alleging that Young Criminal Is in Poor Health, Proves Unavailing.

In the Somerset County Court at Somerville this morning, John Vincent Buckley, who on April 21 shot and killed Mrs. Frederick J. Coveiy, of the borough, was sentenced by Judge Parker to serve thirty eyars at hard labor in State prison. This is the maximum penalty for murder in the second degree but it carries with it a reward of one day off in six for good behaviour, which means that he may regain his freedom in 1931. The youthful slayer received the verdict without so much as the quiver of an eyelash and nodded pleasantly to several acquaintances as he was led back to his cell in the county jail. He will be taken to Trenton Monday morning by Sheriff Ross to begin his long term.

Robert Newton Crane, who was associated with Alvah A. Clark in the defense of Buckley at his trial, was not in court when the prisoner was arraigned for sentence and the plea in his behalf was made by the senior member of the counsel. Mr. Clark asserted that since his conviction the young man had been examined by physicians and that in their opinion his health is seriously impaired. For that reason, he argued, the ends of justice would be met if a lesser sentence than the maximum penalty were imposed. The chances are, Mr. Clark said, deprivation of air and sunshine would cost the boy his life within a few years. He also emphasized the fact that his client is but twenty years old and he was led into temptation by a woman much older than himself.

In referring to the counsel's plea and in passing sentence Judge Parker said:

"Buckley, this is a painful duty the court has to perform, but in the opinion of myself and my associate, Judge Case, the jury showed you all the leniency you are entitled to when it returned a verdict of second degree murder instead of first. I believe it did not go far enough as your crime was cold-blooded and premeditated. The fact that you carried a pistol around with you, to my mind, is conclusive proof. Your youthfulness in all probability had much to do with the lesser verdict as no especial credence can be given your story of self defense. You probably intended to kill the deceased and yourself, too, but as you failed in the suicide the State demands that you pay the penalty for your crime. I realize that the State prison is not the best place in the world for air and sunshine, but until the present condition of affairs is remedied prisinors have to take the accommodations. If your health is impaired, as Mr. Clark has stated, I am quite sure it is due more to your own habits rather than natural causes; therefore I impose the full penalty for murder in the second degree—thirty years in the State prison at hard labor."

None of Buckley's relatives was in court, but nearly a score of friends, including several borough young women, were interested spectators.

CHILDREN'S DAY AT PARK AVENUE BAPTIST.

The Children's Day program at the Park Avenue Baptist church will be unusually attractive this year. The exercises will be held in the main auditorium tomorrow evening at 7:45 o'clock, and will include songs and recitations by the elementary department; selections by the Sunday-school orchestra and solos by Miss Edith Bechtel and Chester Chamberlain, formerly soloist of Grace church choir. William Holmes will also sing.

Rev. Gabriel Reid Maguire, pastor, will deliver an address of exceptional interest. He will give a missionary talk to the children on "Africa." Mr. Maguire having labored for several years among the Africans, he will bring to his audience his actual experiences. He will also exhibit a number of curios which he brought from Africa, including the famous necklace belonging to a "Witch Doctor."

The afternoon session of the Sunday-school will also be of interest to the entire membership. The lesson is to be omitted and in its place the school will enjoy a program arranged by the superintendent, George E. Hall, in recognition of the 200 attendance which was reached last Sunday.

COME to Plainfield's busiest store on Friday and Saturday. Disappointments never confront you here. Merchandise you get here must be right.

A. E. FORCE & CO.

PARASOLS—The weather has changed, so you may as well come here tomorrow and make your parasol selection. We have all kinds at all prices.

Exceptional Bargain Opportunities for Friday and Saturday

Values such as these are only possible through such an enormous purchasing power as "THE WHITE STORE." Therefore it is that we study your wants with the greatest care, and offer values unapproached by ordinary competition.

Bargains in the June Underwear Sale

The greatest values, the most complete stock ever shown by this house, at the lowest prices. Come Saturday. The display on Centre Aisle Bargain Tables. Everything in the Muslin Underwear line for ladies.

Ladies' Hosiery

50 dozen Ladies' Fine Black Cotton Hose, warranted stainless, double heel and toe, all sizes 8½ to 10; value 19c; sale price, Saturday only, **11c pair.**

Popular Sheet Music Saturday, 10c Copy

Garden of Roses.
By the Light of Silvery Moon.
I'll Make Ring Around Rosie.
I Won't Be Back 'Till August.
The Moonlight, the Rose and You.
Chanticleer Rag.
Meet Me Tonight in Dreamland
Curly Head,
Santa Fe,
I'm Afraid of You.
Give My Regards to Mabel.

THE MERCHANDISE OFFERED IN THIS COLUMN ON SALE FRIDAY AND SATURDAY.

Ribbons! Ribbons! Ribbons!

The greatest bargain we have ever offered at the price—500 pieces of the most beautiful Ribbons, plain and fancy, Taffeta, Moire and Messalines, 5 to 6 inches wide, the kinds that are in greatest demand for hair, millinery and sashes; values up to 39c; Friday and Saturday only

17c

Sale of Beautiful Flowers

The chance of a lifetime is here presented—5,000 bunches of Exquisite Flowers, all kinds, styles and varieties, that sold up to $2.00; on sale Friday and Saturday for

19c, 25c & 49c Bunch

Sale of Lingerie Dresses

This lot consists of White and Colored Dresses, handsomely trimmed with lace; values up to $5.00; Friday and Saturday only **$3.50.**

Colored Princess Dresses

These come in plain colors and checked effects, all sizes, would be good values at $6.50; Friday and Saturday

Sale Price $4.50

For Saturday's Sale

White Madras Cloth in a variety of dainty stripes, satin finish, big variety to select from; 18c value; Saturday.....12½c

Pillow Cases

45x36, made of fine muslin, deep hem; regular value 15c; sale price 11c

FLOOR MATTING.
Fibre Floor Matting, full yard wide, best designs; 35c value; Saturday.....19c

TALCUM POWDER.
Large can fine Talcum; 10c val.; on Saturday only, can 3c

MATTING SUIT CASES.
24-inch Cases, well and strongly made with reinforced corners; good lock, light weight; $2.00 values; Saturday only $1.25

TOILET PAPER.
1,000 sheet rolls of A. E. Force & Co. Special will be offered on Saturday only for 7 rolls for 25c
No 'phone, mail or C. O. D. orders taken at this price.

The Etude, a monthly publication devoted to music and how to obtain best results, invaluable to lovers of good music. The June number is here; price **15c.**

CLOSING PRICES ON LADIES' SUITS.
$20.00 Suits, sale price.....$12.98
$25.00 to $30.00 Suits, sale price.....$19.00

A Cabinet Gas Range Will Save Work

Cooking takes up a large portion of the housewife's time. And cooking is WORK. A Cabinet Gas Range cuts in half the work of cooking. There is no fire to build. No wood or coal to carry. No ashes or dust to clear away afterward. As ovens are elevated no stooping is necessary.

Gas Ranges act more quickly than coal stoves and besides saving work they save money.

Cabinet Ranges Cost **$25.00** and up.
Other Ranges Cost **$13.50** and up.

PUBLIC SERVICE GAS COMPANY

A Portable Fountain In Your Yard

Get a "Fountain" Lawn Sprinkler and have a beautiful fountain in your own yard, one that you can move wherever you want and leave it as long as you wish without washing unsightly gullies in your lawn.

The "Fountain" is made of sheet brass, handsomely burnished and will almost last forever. Screws on and off as easily as turning the ordinary hose nozzle. **Price 75c.**

A General Hardware Talk

Whatever you want in hardware you can always get at Griffen's and

We positively guarantee any claims made on all we sell

We also have the novel "premium" plan of five per cent. discount on all cash purchases of one dollar and more.

A general hint on our stock—Aluminium Ware, Housefurnishings, Fruit Jars, Jelly Molds, Wire Screening, Hose. Yes, everything in the hardware line at prices that are right.

A. M. GRIFFEN

119-123 East Front Street, Plainfield, N. J. Two 'Pones, 6—214.

SUMMER COMFORTS

now are in demand. We have a first class line at reasonable prices, **Oil Stoves and Ovens, Hammocks, Stone Water Coolers and Ice Cream Freezers.** Our line of **Housefurnishings** includes **Tinware, Enameled ware, Nickel Plated ware, Ranges, Wooden ware, Fruit Jars, Jelly Glasses, Jar Rubbers, etc.**

Our line of Cutlery is very complete and includes the famous **Gillette Safety Razor,** you should see it before going on your vacation.

Lawn Mowers—a few yet—also Hose for the lawn at

Gayle Hardware Co.

TEL. 398 FRONT ST. and PARK AVE.

Best Quality Ice 35c a hundred

We Are Selling the BEST ICE at the LOWEST PRICES

Special Prices will be given to large consumers on application.

Plainfield Ice & Supply Co.

ICE, COAL, LUMBER, MASONS' MATERIALS, Etc.
222 MADISON AVE. Tel. 1040 and 1041

TAKE CARE OF YOUR ROOF

HAWTHORNE'S ROOF PAINT

A GREAT METAL PROTECTOR for Sheet Iron Surfaces, Fancy Iron Fences, Iron and Tin Roofs, Tanks, Fire Fonts, Smoke Stacks, Iron Pipes, Iron Bridges, Boilers, Shingled and Felt Roofs, and All Other Metallic Surfaces.

STRYKER & LAYTON

SOMERSET HOTEL, 97 SOMERSET STREET

THIS PAINT WILL LAST FROM 10 TO 20 YEARS. ALL WORK GUARANTEED
6 1 3m

GO TO

MOORE & SCHEELEIN MARKET

for Fresh Jersey Meats and Poultry; also Fresh Jersey Vegetables. Extra Low Prices for Cash.

104 North Av., cor. Park. Tel. 463-R

Kindling and Grate Wood.
Cedar Posts and Bean Poles. Prompt deliveries. Orders received at 89 SOMERSET STREET.
JOHN MOBUS,
P. O. Box 320. Telephone 19-F-42.

McCULLOUGH'S STEAM MILL,
21 Steiner place, North Plainfield, N. J.
R. H. McCULLOUGH, Prop.
Sash, Blinds, Doors, Mouldings, Scroll Sawing, Turning etc.
Estimates cheerfully furnished.

AMONG OUR NEIGHBORS

THE DAILY PRESS may be obtained from the following Newsdealers and Agents. 10c a week.

CITY.

Wagner & Moorhouse, The City Market, 122 North Ave.
Mrs. Louise Skelly.....129 North Ave.
Walter Dunn.....179 North Ave.
Timbo & Co.....216 Watchung Ave.
W. C. Burns.....212 Watchung Ave.
Jos. Moledesky.....247 West Front St.
Mrs. M. Jenson....657 West Fourth St.
Union News Co.....R. R. Station
J. C. Field, Jr.....411 Park Ave.
E. A. Laing.....149 W. Front St.
A. D. Mallison..Fourth and Liberty Sts.
M. Estil.....111 Park Ave.
Debele & Stahl.....113 Somerset St.
W. H. Olmstead.....331 Watchung Ave.
T. A. Garthwaite..Cor. 4th & Watchung
J. Mottley..Cor. E. 3rd & Richmond Sts.

SUBURBAN.

Dunellen .....R. Peters
New Market..... Corlell
Bound Brook.....Union News Co.
Somerville.....Jacob Genert
Westfield....C. F. Wittke, A. E. Snyder
Westfield.....L. Glasser
Scotch Plains.....Charles Elliott
South Plainfield.....Hamilton
Fanwood.....Charles Elliott
Netherwood.....W. H. Olmstead

SOMERVILLE.

A reception was given Rev. and Mrs. Donavan at the parsonage in Rocky Hill Thursday evening. Mr. Donovan has recently been called by the consistory of the Reformed church, and began his duties as pastor last Sunday.

Mrs. Samuel Ayres and daughter, Miss Flora, of North Bridge street, are spending a month at Darby, Pa., and Atlantic City.

Miss Rush Weldon, of Trenton Normal School, is visiting her parents, Mr. and Mrs. Ezra Weldon, on West Cliff street.

Mr. and Mrs. C. A. Whitneck, of West High street, left yesterday for Buck Hill Falls, where they expect to spend a week.

Mrs. Frederick Sucro and daughter, of Baltimore, are guests of Dr. and Mrs. A. A. Lawton, on West High street.

Mrs. Myrtle Van Dyke, of Rocky Hill, is a guest of Mrs. Alva Amerman, on West High street.

Miss Abby Crammer, of North Bridge street, is a guest of Miss Ruth Potter, near Philadelphia.

Mrs. George Anderson and Miss Mary Anderson are occupying their home, west of Somerville.

Miss Anna Jameson, of West High street, is visiting her sister, Mrs. Chambers, in New York.

Mrs. E. J. Arkenburg has rented the Rihill property on East Main street for the summer.

Mrs. DeWitt Smith, of Newark, is a guest of Mrs. John Wehrley, on West High street.

Mrs. J. H. Cooper, of East Millstone, is spending a week at Asbury Park.

Miss Stodiff is entertaining Miss Cushman, of Orange.

DUNELLEN AND VICINITY.

Mrs. E. M. Thomson, of Philadelphia, has purchased the Burke property on Walnut street and Prospect avenue.

Mrs. W. A. Knox has returned from Middletown, Conn., where she has been visiting a sister who has been ill.

Miss Bertha Schenck has returned to her home at Belleville after a visit with Mr. and Mrs. Edward A. Herlick.

The Farther Lights Society meet at the home of Mrs. Frank Smalley this afternoon and evening.

Mr. and Mrs. Silas Neilor have taken possession of their new home on Front street.

Postmaster H. C. Garretson was in New Brunswick yesterday on business.

Mr. and Mrs. Robert Wood are the happy parents of a young daughter.

Herbert Wyckoff has returned from a short sojourn at Atlantic City.

Mrs. Joel C. Grades has recovered from an illness

PLAINFIELD AND FANWOOD.

The Fourth of July celebration committee held a meeting last night in the hall. The reports received from the several sub-committees show the arrangements for the day are about completed and from the interest manifested the celebration should be a big success.

The two fire companies are talking of holding a firemen's parade in connection with the Fourth of July celebration. Both companies have new apparatus and would make a fine showing on parade.

The scholars of the public schools take the annual county examinations next week. This will be the last hard task of the term, as school closes the following week for the summer vacation.

Services tomorrow at the Baptist church will be held at the usual hours, morning preaching 10:45, Bible study 4 o'clock and B. Y. P. U. meeting at 7:15 p. m.

Miss Louise Nicholl, daughter of Mr. and Mrs. Thomas J. Nicholl, a student at Smith's College, Northampton, Mass., is home for the summer vacation.

Weather permitting, the fans will enjoy a fine game this afternoon when the local team meets Plainfield on the home grounds.

Edward Meyer is enjoying a two weeks' vacation from his duties with The Metropolitan Insurance Co., of New York.

Joe Corrona is enjoying his two weeks' vacation taking short trips to nearby places of amusement.

The weekly prayer meeting of the Methodist church will be held tonight in the church.

SOUTH PLAINFIELD.

The local baseball team will cross bats with the Fords F. C. on the South Plainfield diamond Sunday afternoon at 3:30 sharp. A lively game is anticipated as both teams are well matched.

A quiet wedding took place at the home of Judge Smith when two Italians were united in the holy bonds of matrimony. The bride carried a large bouquet of roses and wild flowers.

The first of a series of six games of baseball for the New York Herald cup was won by the Crescent Club, of Bay Ridge, of which Phil Smith is one of the pitchers.

Rev. J. J. Allen and Miss Florence Robinson were entertained at the home of Mrs. Peter Johnson over the strawberry festival occasion.

The pulpit of the Baptist church will be occupied both morning and evening by the pastor's brother, Rev. Arthur Allen, of Philadelphia.

Jack Douglas has launched a canoe with double sails which will be seen sporting on the lake every fine afternoon.

A fine house is being erected on the old Holly farm now occupied by Milton Mendal and known as Avon Park.

Mrs. Walter Sisty has returned home after a visit with her mother, Mrs. Susan Manning.

PERSONAL.

Miss Helen Murphy, of Manning avenue, is visiting at White Haven, Pa.

Clarence Hand, of Fairview avenue, has recovered from a slight illness.

Miss Catherine Russell, of Mercer avenue, is spending two weeks at Belmar.

Miss Ethel M. Chamberlain, of Raritan, has been visiting friends in this city.

Miss Elizabeth Hand, of Manning avenue, is spending a few days at Binghampton, N. Y.

Miss Mary Jacot, of Somerset street, has returned from a visit with friends in Brooklyn.

Mr. and Mrs. James H. Hagaman, of Millstone, are visiting friends in this city and Westfield.

Miss Ella Hall, of this city, is visiting her parents, Mr. and Mrs. John W. Hall, of Readington.

Mrs. John O'Conner, of Fairview avenue, has gone to Baltimore, where she will visit for several weeks.

Mrs. Jennie Wilcox, of Fairview avenue, is visiting at the home of her daughter, Mrs. John Tayno, of Cranford.

Mr. and Mrs. John Marionette, of Binghampton, N. Y., are visiting at the home of Mrs. Charles Ryan, of Manning avenue.

Miss Anna L. Case, formerly of this city, will be the soprano soloist at a musicale to be given at Flemington on June 16.

Miss Anna Rafferty, Class '10 St. Elizabeth College, Madison, has returned to her home on Sandford avenue for the summer.

Washington McIntyre, son of Mr. and Mrs. Joseph McIntyre, of Watchung avenue, is home from the University of California, where he has completed his freshman year. He will spend the summer at home.

BOY'S DEATH FOLLOWS FALL OF MONTH AGO.

Roselle Park, June 11.—From injuries received more than a month ago, when he fell down the cellar stairs in his home in Westfield avenue, Roselle Park, Raymond Multon, aged nine years, son of Mr. and Mrs. Nathaniel Nulton, died Thursday afternoon in the St. Elizabeth Hospital, Elizabeth.

Since his fall young Nulton has twice been in the hospital and physicians have worked hard to save his life. He struck his head in the fall, and it is thought broke a blood vessel. On several occasions the boy has been subjected to the X-rays at the hospital. Young Nulton was popular as a school boy in the borough. Besides his parents he is survived by a brother, Edward, and a sister, Elizabeth.

—Press Want ads pay. Try one.

CASTORIA
For Infants and Children.
The Kind You Have Always Bought
Bears the Signature of Chas. H. Fletcher

Special Notice!

For the month of May we will take orders for STYLISH SUITS from

$18.50 to $35.00.

No finer tailoring than ours, none so good for the price. We invite your inspection.

Rogoff, the Tailor,
110 West Second St.,
Next to Plainfield Theatre.

Vail
JEWELER AND OPTICIAN

108 Park Ave.,
calls your attention to his
Rimless Glasses.
They Look Good and You See Good.

JOS. F. BURKE
718 Monroe Ave. Tel. 145-R.
Successor to Mrs. John Brown
General Contractor and Grader
Cesspools and Vaults Cleaned
Satisfaction Guaranteed.
Positively the only oderless Excavator in the City.
Estimates cheerfully given.
Leave orders at
J. T. Vail's, North avenue., 'Phone 204.
Postoffice Box 718.
For prices address
FRANK BURKE, Manager.
825 W. Third St. Tel. 1306-W.

PLAINFIELD WINDOW CLEANING CO.
H. MERSTRICH, Prop.
Stores, Offices, Private Residences, New Buildings, Cleaned, Scrubbed and Oiled. Office, 145 East Front Street. Tel. 864-J.

PAINTERS AND DECORATORS.

Take a Look in our Window
and you will be convinced that the latest in interior work—Aerochrome Washable Wall Decoration—is very handsome and effective.

Woolston & Buckle
Painters and Decorators
143 NORTH AVENUE.

MOVING DAY
Are you moving? If so, you want the finest
WALL PAPERS
for your new home.
If you are a tenant, tell your landlord that you want to make your selection from our new and complete stock. The result will please you both.

Jas. C. Hansen
Dealer in WALL PAPERS, PAINTS, OILS GLASS, Etc.
141 East Front Street
TEL. 346 ESTIMATES FURNISHED

M. WARREN
PAINTER, DECORATOR and PAPERHANGER
83 SOMERSET ST.,
Opposite Sangerbund Hall.

ICE 35 cents

Commencing April 1, I will deliver ice to families in Plainfield and North Plainfield at 35c per hundred. The quality is the finest natural ice ever cut and the service will be first-class. I solicit the patronage of Daily Press readers and others.

JOHN MORTON
Office 145 North Ave. 'Phone 1086.
Residence, 53 Mountain Ave.
'Phone 454-J. 3 22 tf

Hoagland's Express
FURNITURE MOVING VAN
Careful & Experienced Men
Office 205 Park Av. Tel. 833-w
Home Tel. 648-L.

ALEX. LUSARDI.
Foreign and Domestic Fruits, Choice Confectionery, Nuts, Cigars, etc.
211 W. Front St. Tel. 507-W.

M. Hemingway & Sons' 100-yd. Spool Silks, in all the newest colorings, also black & white, for this week only, regular 10c spool 7c.

More For Your Money at—

Tepper's

PLAINFIELD, NEW JERSEY

Milward's Needles, all sizes, also assorted, regular 5c pkg., best known needle in the world, for this week 3c.

A NOTION SALE Starting Tuesday Morning and Ending Saturday Night

5c Needle Point Pins 3c.
Made by Jewel Pin Co., full count, spring temper needle points 3c

10c Glass Head Pin Cubes 6c.
100 pins to cube, black and white, good value at 10c....6c

10c Feather Stitched Braid 7c.
6-yard piece, white and colors, fast colors 7c

5c Discrella Collar Support 3c.
Absolutely invisible, best for open work collars.....3c

5c Gladys' Hooks and Eyes 3c.
Two styles of eyes to card, never rust, all sizes, each.....3c

5c Atlas Hooks and Eyes 3c.
Come with invisible eyes, made by De Long Hook and Eye Co., card 3c

5c Tape Measures 3c.
Double, stitched ends.....3c

10c Linen Tape Measures 7c.
Heavy twill, will not stretch, 7c

10c Corset Steels 7c.
4, 5 and 6 hook, will fit any make of corset.....7c

5c Pair Shoe Laces 3c.
4-4, 5-4, 6-4, black and tan, heavy tubular, pair.....3c

5c Tie Lace, 3c Pair.
Mercerized, 30-in., black and tan, as good as 10c value elsewhere, pair.....3c

5c Hair Pin Cabinet 3c.
150 pins to cabinet, assorted sizes, straight and crimped....3c

10c Hair Pin Cabinet 8c.
350 pins to cabinet, assorted sizes, straight and crimped...8c

20c Silk Soutash Braid 15c.
Our regular 20c braid, 12 yds. to piece 15c

39c Dressing Combs 29c.
Made by Goodyear Hard Rubber Co., sold elsewhere 39c...25c

49c Dressing Combs 35c.
Goodyear Hard Rubber Co., fine and coarse teeth.....35c

10c Fine Tooth Comb 7c.
Also made by Goodyear Hard Rubber Co., always a leader at 10c 7c

25c Fine Tooth Comb 18c.
Goodyear make, both coarse and fine teeth 18c

12c Dress Shield 9c.
Made by Kleinert, named, light weight, regular 12c....9c

25c Piece Carpet Binding 19c.
10 yards to piece, all colors, 19c

25c Shopping Bags 17c.
Extra size; made of strong heavy cord 17c

All Size Button Moles 3c Dozen.
Every size made at the uniform price, dozen 3c

25c Scissors 18c.
Made of fine tempered steel, handy for embroidery and work basket 18c

10c Barber's Linen Thread 7c.
200-yard spools, black and white, sold regularly at 10c...7c

15c Angora Braid 11c.
This well known brand sold all over at 15c and more.....11c

29c and 39c Jet Buttons 19c Doz.
All sizes, also the new coat size, excellent value, dozen..19c

25c Dressing Combs 18c.
Made by Goodyear Hard Rubber Co., regular price 25c....18c

6c Dexter's Knitting Cotton 2c.
Odd colors only, no black or white, to close out, ball.....2c

25c No Rip Hoz Stocking Protector 15c.
A new patented article to protect hosiery from ripping; ask to see them.

No. 1 Wash Ribbon, 10-yard Piece, 12c.
Blocked Wash Ribbon, fast colors, pink, blue and white..12c

No. 1½ Wash Ribbon, 10-yard Piece, 15c.
Blocked Wash Ribbon, fast colors, pink, blue and white..15c

No. 2 Wash Ribbon, 10-yard Piece, 22c.
Blocked Wash Ribbon, fast colors, pink, blue and white..22c

No. 3 Wash Ribbon, 10-yard Piece, 29c.
Blocked Wash Ribbon, fast colors, pink, blue and white..29c

8c Duplex Safety Pins 5c.
Also Clintons, all sizes, best safety pin made, card.....5c

10c Yard Belting 7c Yard.
Silk Belting, good value at 10c yard, yard 7c

Diadem Unbreakable Hairpins, 3, 6 and 12 to box according to size, will not fade, break or split, box 25c

New Fad Brass Coat Buttons, the very latest for pongee coats, 59c dozen value, dozen.....42c

5c Roll White Tape 3c.
8 yards to roll.....3c

5c Box Paper 3c.
12 envelopes and 12 sheets paper to box.

5c Roll Toilet Paper 8 for 25c.
High grade paper, made expressly for us, 8 for.....25c

10c 1,200-Yard Spool Dressmakers' Favorite 7c.
This well known brand for the special sale 7c

15c Pearl Buttons 10c Doz.
This lot of pearl buttons includes odd lots of our 12½c to 15c doz. quality, doz.....10c

10c Linen Corset Laces 7c.
These are full 8 yards long, guaranteed pure linen.....7c

5c Linen Corset Laces 3c.
5 yards long, guaranteed pure linen 3c

M. Hemingway & Sons' Darning Silk 4c.
A new product of this world-wide famous concern.....4c

50c Assorted Belt Buckles 25c.
This includes the new pearl buckles for wash belts.....25c

5c Alex King's 500-yard Spool Cotton, 3 for 10c.
The well known King's Cotton, regular 5c spool, 3 for.....10c

25c ½-lb. Box Dressmakers Pins 19c.
The Lenox Brand, full weight, regular 25c box.....19c

25c Broom Covers 18c.
A broom saving devise, saves your corn.....18c

39c and 50c Shell and Amber Barrettes 25c.
10 styles to select from, made extra strong, some hand carved, at 25c

25c Hair Turbans 10c.
Our regular 25c Turbans, covered with net.....10c

Corporation Notice.

Notice is hereby given that the following *Ordinance* has been introduced before the Common Council, read the second time and ordered engrossed preparatory to its third reading, and that it is the intention of the Council to adopt the same.

J. T. MacMURRAY,
City Clerk.

Plainfield, N. J., June 1, 1910.

AN ORDINANCE

To License, Regulate and Prohibit Shows and Exhibitions.

The Inhabitants of the City of Plainfield, by their Common Council, do enact as follows:

Section 1. That no person or corporation shall, for any price, gain, or reward, exhibit or cause to be exhibited in the City of Plainfield any traveling or other show, circus or menagerie, or give or have or cause to be given or had any theatrical or variety performance or play, concert or other entertainment, or have or make or cause to be had or made, any exhibition of whatsoever nature, or maintain or conduct or cause to be maintained or conducted any theatre, opera house, music hall, or other place of public entertainment without first obtaining a license therefor, to be granted by the Mayor, as herein prescribed; provided, however, that the provisions of *this ordinance shall not apply to a concert* or entertainment given for charitable or benevolent purposes.

Sec. 2. That no owner, occupant or other person or persons having the possession or care of any house, building *or room or any lot of land* within the City of Plainfield, shall suffer or permit any such traveling or other show, circus or menagerie, theatrical or variety performance or play, concert or other entertainment, or any exhibition of whatsoever *nature such as are mentioned* in the preceding section of this ordinance, to be exhibited, acted, shown forth or performed for any price, gain or reward, in or upon his, her or their said house, building or room or lot of land, unless the party or parties so causing such traveling or other show, circus or menagerie, theatrical or variety performance or play, concert or other entertainment, or any exhibition of whatsoever nature as aforesaid, shall first obtain such license in the manner herein prescribed.

Sec. 3. That the license fees to be charged for such licenses respectively shall be as follows, to-wit:

For a license for a circus with or without a menagerie the sum of not exceeding Two Hundred Dollars for each day;

For a license for a concert the sum of not exceeding Ten Dollars for each concert;

For a license for a theatre, opera house, or music hall, the sum of One Hundred Dollars a year; and for a license for any other place or public entertainment, the sum of not exceeding Twenty-five Dollars a year; and each such license for a theatre, opera house, music hall, or other place of public entertainment, shall expire on the first day of January following the date of the granting of such license;

For any moving picture show or entertainment, the sum of not exceeding Ten Dollars for each day;

For any exhibition or entertainment for which the amount of the license fee is not herein specifically fixed, the fee to be charged for such license shall not exceed the sum of Twenty-five Dollars for each such exhibition or entertainment.

Sec. 4. That the Mayor shall have the authority to determine the amount of any license fee within the limits aforesaid, and to decide whether a license is required under the terms of the preceding section when there is doubt upon application, and also authority to grant or withhold a license. Upon the Mayor deciding to grant any license, and the payment of the license fee to the Treasurer of the City of Plainfield or the Chief of Police, and the production of his receipt therefor to the Mayor, there shall be given to the applicant a license which shall state the name of the person licensed and the purpose and length of time or number of exhibitions or entertainments for which the license is granted. The Mayor shall also have authority to revoke any such license upon proof to his satisfaction after reasonable notice to the person or corporation holding such license and reasonable opportunity for him or it to be heard, that such licensed person or corporation, or any person acting on his or its behalf has given or caused to be given any exhibition of any nature whatever of an immoral nature or tendency, or in violation of any law of the State or any ordinance of the City, and after such revocation such person or corporation shall be deemed to be not licensed and be and remain liable under this ordinance in the same manner as if such license had never been granted.

Sec. 5. No moving picture show shall be given at any time or in any place within the said City without the written permission first obtained by the Mayor, in which shall be set forth the time and place at which such moving picture show may be given.

Sec. 6. That any person or persons who shall violate any of the provisions of this ordinance shall on conviction be subject to a fine not exceeding One Hundred Dollars or imprisonment not exceeding sixty days or both such fine and imprisonment.

Sec. 7. That the ordinance entitled "An Ordinance relating to shows and exhibitions," approved July 9, 1869; the ordinance to amend said ordinance, approved November 10, 1884; the ordinance entitled "An Ordinance to license, regulate and prohibit shows and exhibitions," approved December 8, 1897; the ordinance entitled "A Supplement to an ordinance entitled 'An *Ordinance to license*, regulate and prohibit shows and exhibitions,' approved December 8, 1897," approved July 12, 1898; and all other ordinances and parts of ordinances which conflict with any of the provisions of this ordi*nance* be *and the same are hereby* repealed.

Union County Court of Common Pleas.

Notice of hearing objections to assessments for street improvements in the City of Plainfield.

Joseph Harrigan, Harry B. MacDonald and Andrew J. Gavett, the Commissioners appointed by the Union County Court of Common Pleas, by order entered on the twenty-third day of March, 1910, to estimate and assess benefits conferred by the permanent street improvements in the City of Plainfield, under the ordinance of said city specified in said order, (said ordinance being also hereinafter specified) and the character of the work and improvements for which said assessments have been made and a description of the sections of the particular streets and avenues thereof which are included in said assessment, being as follows, viz:

Union Street, from the southwesterly curb line of Arlington Avenue to the southerly side line of Stelle Avenue;

Stelle Avenue, from the easterly curb line of Madison Avenue to the westerly curb line of Union Street;

Madison Avenue, from the southerly curb line of Stelle Avenue to the macadam already constructed on Randolph Road;

Darrow Avenue, from the southeasterly curb line of West Fourth Street to the northwesterly curb line of West Seventh Street;

Compton Avenue, from the northwesterly curb line of West Front Street to the macadam already constructed on Dunellen Avenue;

Ravine Road, from the easterly curb line of Belvidere Avenue to the southerly side line of Dixie Lane;

under the ordinance of said City entitled: "*An Ordinance for the Permanent* Improvement of Certain Streets and Portions of Streets of the City of Plainfield, with permanent and durable Macadam Pavement, and to provide the Necessary Funds in Advance of the Collection of *Assessments for Benefits*," approved April 12, 1909, which ordinance was adopted under and by virtue of the Act of the Legislature entitled "An Act to authorize the improvement of streets and highways in cities of this State, and to provide for the payment of the expense of the same, and for the assessment of the benefits of such improvement upon the land and real estate benefited thereby," approved June 13th, 1898, and the amendments and supplements thereto, having made and filed in the office of the clerk of said court, a report in writing of their estimates and assessments, accompanied by surveys and map prepared by the City Surveyor under their direction, showing lots or parcels of land and real estate peculiarly benefited by such improvements, respectively, the total cost of the whole work upon each of the sections of said streets or avenues improved as aforesaid, under the aforesaid ordinance; the portions assessed upon the City at large, and the names, so far as ascertained, of the owners of the said lots or parcels of land and real estate, and the amount of the assessment to each owner for each of said lots or parcels of land and real estate for the said benefits, and the excess thereof to be paid by the City at large, and raised by general tax, and the other matters required by said acts of the legislature, as by reference to said report and map will more fully and at large appear.

Notice is hereby given, that said Union County Court of Common Pleas has fixed the fifteenth day of June, 1910, at ten o'clock in the forenoon, or as soon thereafter as the Court can attend to the same, at the Court House in the City of Elizabeth, as the time and place for hearing before said court any objections that may be made to such assessments, when and where all parties may be heard, and has directed the publication of this notice.

JAMES C. CALVERT,
Clerk of the Union County Court of Common Pleas.

Dated May 25, 1910.
5 31 6 4 7 11 13

Corporation Notice.

Notice is hereby given that the following *Ordinance has been introduced* before the Common Council, read the second time and ordered engrossed preparatory to its third reading, and that it is the intention of the Council to adopt the same.

J. T. MacMURRAY,
City Clerk.

Plainfield, N. J., June 1, 1910.

AN ORDINANCE

Regulating and Prohibiting the Discharge of Fire-Arms and Fireworks.

The Inhabitants of the City of Plainfield, *by their Common Council, do enact* as follows:

Section 1. No person or corporation shall within the limits of the City of Plainfield fire or discharge any cannon, toy cannon, gun, revolver, or toy pistol or other appliance for discharging metal or paper caps such as are used in toy pistols, or fire-arms of any description whether the same be loaded with blank or full charge; provided that this section shall not apply to persons engaged in military exercises or to members of the Police Department while on duty, or to the use of a revolver, pistol or other fire-arm in defense of life or property.

Sec. 2. No person or corporation shall fire or discharge any fire-cracker, torpedo, fireworks of any character, or any other thing containing or composed of powder or other explosive or combustible material, or set in motion any balloon containing a lighted torch or burning material of any kind, upon any street, lane, highway or public place of the City of Plainfield.

Sec. 3. No person or corporation shall within the limits of the City of Plainfield fire or discharge any firecracker, torpedo, or firework, or set in motion any balloon *containing a lighted torch or burning* material of any kind, except that firecrackers made of soft paper loosely wrapped containing no other explosive but black powder and not over five inches in length and torpedoes not over three-*quarters of an inch in diameter and fire*works other than sky-rockets having sticks attached or any balloon containing a lighted torch or burning material of any kind, may be set off and discharged upon private property on the Fourth day of July of any year, unless the Fourth day of July falls on Sunday and in such event then on the Fifth day of July, between the hours of six o'clock in the morning and twelve o'clock midnight, but at no other time, provided, however, that at any time the Mayor may upon written application made at least twenty-four hours before the time when said event is to occur, give permission for the display and discharge of fireworks except sky-rockets having sticks attached or any balloon containing a lighted torch or burning material of any kind, at a time and place to be specified and under the direction of a person or persons to be named in the written permit issued by the Mayor.

Sec. 4. Any person or corporation violating any of the provisions of sections one, two and three of this ordinance shall on conviction be punished by a fine not exceeding Twenty Dollars for each offense.

Sec. 5. That section one of an ordinance entitled "An ordinance concerning fire-arms and other deadly weapons," approved April 9, 1895, as amended and all other ordinances and parts of ordinances inconsistent herewith are hereby repealed.

ESTATE OF Anna Louise Spencer, deceased.

Pursuant to the order of George T. Parrot, Surrogate of the County of Union, made on the application of the undersigned, administrator of said deceased, notice is hereby given to the creditors of said deceased to exhibit to the subscriber under oath or affirmation their claims or demands against the estate of said deceased within nine months from *the eighteenth day of March, 1910*, or they will be forever barred from prosecuting or recovering the same against the subscriber. Claims may be presented to Proctor.

THOMAS H. SPENCER,
Administrator.
VINCENT W. NASH, JR.,
Proctor.
3 19 6 Fees $11.10.

ESTATE OF Lebbeus L. Manning deceased.

Pursuant to the order of George T. Parrot, Surrogate of the County of Union, made on the application of the undersigned executor of said deceased, notice is hereby given to the creditors of said deceased to exhibit to the subscriber under oath or affirmation their claims or demands against the estate of said deceased within nine months from the twelfth day of May, 1910, or they will be forever barred from prosecuting or recovering the same against the subscriber.

WALTER F. MANNING,
Executor.
WILLIAM R. CODINGTON, Proctor.
Fees $11.10. 5 14 9s

Corporation Notice.

Notice is hereby given that the following Ordinance has been introduced before the Common Council, read the second time and ordered engrossed preparatory to its third reading, and that it is the intention of the Council to adopt the same.

J. T. MacMURRAY,
City Clerk.

Plainfield, N. J., June 1, 1910.

AN ORDINANCE

To Amend an Ordinance entitled "An Ordinance Concerning Dogs," approved May 3rd, 1909.

The Inhabitants of the City of Plainfield, by their Common Council, do enact as follows:

Section 1. That Section 10 of an ordinance entitled "An Ordinance concerning dogs," approved May 3rd, 1909, be and the same is hereby amended to read as follows:

Sec. 10. Every dog so seized and impounded, shall be kept, fed and kindly treated by the said poundkeeper for a period of not less than seventy-two hours from the time of impounding, and the owner or person entitled to the custody of any dog so seized and impounded may within said period redeem said dog upon paying to the said poundkeeper the sum of one dollar for each twenty-four (24) hours or part thereof that the said dog is so impounded, one-half of which shall be for the use of the said pound-keeper, and the other half for the use of the city. No dog so seized and impounded shall be redeemed by the owner thereof or released by the poundkeeper unless a proper license and a tag are procured for said dog previous to such release.

AN ORDINANCE

to Provide Separate Sewers or Drains to Carry Off the Surface Water in a Portion of Richmond Street.

Whereas, the city finds it necessary, and the Common Council hereby so determines, to provide separate sewers or drains to carry off the surface water in a portion of Richmond Street hereinafter specified, and the water flowing into Cedar Brook through said portion of said street, and the Common Council has *determined, and doth hereby determine* that the public good requires the construction of the sewers or drains hereinafter specified:

The Inhabitants of the City of Plainfield, by their Common Council, do enact as follows:

Section 1. That the Common Council doth hereby direct and order that separate sewers or drains to carry off the surface water in said portion of Richmond Street and the water flowing into Cedar Brook as aforesaid, be constructed in and for said city of Plainfield in Richmond Street from North Avenue to East Second Street, with six inlets at East Third Street and six at East Second Street, as shown for said portion of Richmond Street on a map on file with the City Clerk of the City of Plainfield, entitled "Map for Separate Sewers or Drains to carry off the Surface Water in a Portion of Richmond Street, City of Plainfield, N. J., March, 1910," (to which map reference is hereby made and the same made a part hereof) said separate sewers or drains to be constructed on said portion of Richmond Street between the above mentioned points, as shown on said map, with the necessary manholes and appurtenances to compete the same, and to be of the dimensions and *materials and to be laid along such lines* and at such grades and in such manner as indicated and specified on said map.

Sec. 2. That the costs and expenses to be incurred under this ordinance shall be paid with money to be raised by taxation (by general tax for street improvements) pursuant to the statute in such case made and provided, as other moneys are raised in said city.

Adopted by the Common Council, June 6, 1910, approved by the Mayor, June 7, 1910.

CHAS. J. FISK, Mayor.
Attest: J. T. MacMurray, City Clerk.
7 11 2

J. HIMMELFARB,

Ladies' Tailor and Fashionable Dressmaker

Suits to order at very Low Prices for this month. Fit Guaranteed. My Workmanship Speaks For Itself

309-311 NEW ST.
TELEPHONE 903-J.
Near Trueh's Court

SAVE THE FLOWERS
Aphine

Aphine positively kills plant insects of every species, without injury to the most delicate flowers or foliage.

Aphine invigorates plant life. It is endorsed by leading entomologists and horticulturists.

Aphine Collier's Weekly says has a future as long and wide as the United States.

Aphine is sold by high class seedsmen everywhere

Aphine Manufacturing Co.
Madison New Jersey
"The Rose City"

Send for Descriptive Circular No. 7.

AN ORDINANCE

to authorize the issuing of municipal bonds for the purpose of obtaining money from the sale thereof for the permanent improvement of streets and highways of the City of Plainfield, pursuant to Chapter 200 of the Laws of 1898, during the year 1910.

The Inhabitants of the City of Plainfield, by their Common Council, do enact as follows:

Section 1. That for the purpose of obtaining money from the sale thereof for the permanent improvement of the streets and highways of said City during the calendar year 1910 with permanent and durable material of a kind to be determined in each instance by the Common Council before the work is commenced, to an amount not exceeding fifteen dollars per capita for each of the Inhabitants of said City according to the last official census, but not for more than the amount limited by law, the Common Council of said City do hereby, pursuant to the Act of the Legislature of said State entitled "An Act to authorize the improvement of streets and highways in cities of this State, and to provide for the payment of the expense of the same, and for the assessment of the benefits of such improvement upon the land and real estate benefited thereby," and acts amendatory thereof and supplemental thereto, authorize the issuing of thirty coupon municipal bonds of the City of Plainfield of One Thousand Dollars ($1,000) each, and amounting in all to Thirty Thousand Dollars ($30,000), which bonds shall be dated July 1st, 1910, and shall bear interest at the rate of five per centum (5 per cent.) per annum, payable semi-annually, and be payable three years from the date thereof, with the option to the City to redeem or pay off the said bonds, or any one or more of them, at *any time after one year from the date* thereof and before three years from the date thereof, on giving personal notice to said holders of said bonds or thirty (30) days notice by advertisement in the official newspapers of the City of the *Intention to make such redemption or pay*ment, which bonds shall be signed by the Mayor and bear the corporate seal of the City and be attested by the City Clerk, and may severally or collectively when ordered by resolution of the Com*mon Council be sold for an amount not* less than par value; and there shall be raised by tax in each year hereafter such sum of money as may be necessary to pay the interest on all outstanding bonds and the principal of such bonds *as may mature during that year*, and the money derived from the assessments upon the property benefited shall when collected be held as a fund toward the payment of said bonds.

Sec. 2. That before any improvement shall be authorized pursuant to the Act of the Legislature referred to in Section 1, it shall be necessary to enact an ordinance designating the street or streets or parts thereof to be improved, together with the kind of pavement proposed to improve them, and all work shall be given out upon contract to the lowest responsible bidder and only after bids therefor have been solicited and received, the Common Council to have the right to reject any and all of such bids.

Sec. 3. That streets or parts of streets to be improved with durable macadam pavement shall be so improved in accordance with the following specifications, that is to say, durable macadam pavement with bituminous binder, shall be laid to a depth running from six (6) inches in the center to four (4) inches at the side, as shown on plan entitled "Plan showing standard cross-sections of streets of the City of Plainfield, N. J., filed in the office of the City Clerk April *30th, 1910*," said macadam pavement to be in every respect equal to the macadam with bituminous binder on Union Street between Arlington Avenue and Stelle Avenue in said City. The ordinance specially designating said streets or parts of streets *shall also designate* in each instance the width to which said macadam shall be laid.

Sec. 4. That after said improvements shall have been completed, the Common Council shall, pursuant to the statute *in such case made and provided*, apply to the Court of Common Pleas of the County of Union for the appointment of Commissioners to estimate and assess benefits upon the owners of the lots or parcels of land and real estate pecu*liarly benefited by such improvements*, in proportion, as near as may be, to an amount equal to the amount of benefits actually acquired by the lands and real estate bordering on said streets or portions thereof respectively, by reason of *such improvements respectively*; and in case the costs and expenses aforesaid shall exceed the amount of said benefits, the excess thereof shall be paid by the City at large and raised by general tax; no property owner thereof to be in *any case* assessed beyond the amount of benefit actually derived from said improvements.

Adopted by the Common Council, June 7, 1910, approved by the Mayor, June 7, 1910.

CHAS. J. FISK, Mayor
Attest: J. T. MacMurray, City Clerk.
6 11 2

AN ORDINANCE

to Amend an Ordinance entitled "An Ordinance to Regulate the Appointment and Tenure of Office of Appointable Officers," approved December 13, 1887, as amended.

The Inhabitants of the City of Plainfield, by their Common Council, do enact as follows:

Section 1. That Section 1 of the Ordinance to which this is an amendment, be and the same is hereby amended by striking out the words, "Monday of February" where they twice occur in said Section and substituting in lieu thereof in each instance the following words, that is to say, "day of January."

Sec. 2. That Section 3 of the Ordinance to which this is an amendment, be and the same is hereby amended by striking out all that part of said Section beginning with the words, "in the case of any policeman charged with any neglect or misconduct," and ending with the words, "in the manner above indicated upon report of Police Board," being all that part of said Section 3 which follow the words first above quoted.

Adopted by the Common Council, June 6, 1910, approved by the Mayor, June 7, 1910.

CHAS. J. FISK, Mayor.
Attest: J. T. MacMurray, City Clerk.
6 11 2

—John O'Mara, of Rockview avenue, has gone West on a business trip.

SPORTS
NEWS AND NOTES
BY GEORGE E. FIRSTBROOK

RUTGERS COLLEGE NOTES.

New Brunswick, June 11.—The college paper expresses its congratulations to President Demarest for the degree he has recently received from Columbia College. It says:

"We wish to congratulate Dr. Demarest for the degree of LL. D. conferred upon him by Columbia. We believe that by his conscientiousness in every endeavor, by his keen insight into affairs, and by his sound wisdom, he has justly earned this great honor bestowed upon him and our college by such a famous institution as Columbia."

Professor Julius Nelson recently went to Port Republic to see about his oyster laboratory. He expects to have another at Barnegat before June 22. Professor Nelson's boats, one of which is a floating laboratory, wintered at Port Republic.

Rev. P. T. Pockman, '75, delivered a speech at the recent jubilee of the Second Reformed church of Jersey City.

Arthur V. Schenk, '05, of Highland Park, has been elected clerk of the Board of Education of that place.

The last meeting of the season of the Young Men's Christian Association of the college was held Wednesday night in Van Nest Hall. Dr. W. W. Knox, pastor of the First Presbyterian church of this city, spoke on "The Outlook." After the meeting, the members were introduced to F. E. Wilber, '05, who is to fill the position of regular secretary of the association during the next college year. This securing of a secretary is a new advance in the work of the Christian Association. Mr. Wilber, after graduating here, was for three years the secretary of the Y. M. C. A. at Pennsylvania State College. He is now studying at the Theological Seminary of this city, and will take general charge of the Rutgers Association next year.

The annual baccalaureate sermon will be preached by Rev. Dr. Paul Sutphen, class of 1876, of Cleveland, O., in the Second Reformed church of this city, on Sunday, June 19, at 7:30 p. m.

Frank H. Van Winkle, '10, of Jersey City, has received a Munn Fellowship in electrical engineering at Princeton University.

BALTUSROL CADDIES' STRIKE COMPROMISED.

All is well again between players and caddies at the Baltusrol Golf Club. The strike of the caddies for an increase of five cents an hour was brought to an end Thursday. The boys did not get just what they wanted. The arrangement was made that George Lowe, the professional at the club, acting for the golfers, agreed to pay the caddies fifty cents a round of eighteen holes. It takes about three hours to make the round.

Mr. Lowe also told the boys the players would pay the fifty cents if only ten holes were played, but that for less than ten holes the allowance would be twenty-five cents. The proposition appealed favorably to the club-carriers, who immediately agreed to the terms.

Miss Mildred McKenna, of Philadelphia, has returned home after a short visit with friends in the borough.

Mrs. F. M. Ward, of Fairview avenue, left yesterday for the Adirondacks, where she will spend the summer months.

AN ORDINANCE

To Repeal Sundry Ordinances.

The Inhabitants of the City of Plainfield, by their Common Council, do enact as follows:

Section 1. That the following Ordinances of the City of Plainfield be and they are hereby repealed, that is to say:

(1) "An Ordinance Concerning the Assessment, Collection and Enforcement of Taxes in the City of Plainfield, pursuant to an Act of the Legislature of the State of New Jersey, entitled 'A Further Act Concerning Cities,' approved March 17, 1882," approved May 2, 1882 as amended.

(2) "An Ordinance Designating a City Jail," approved December 30, 1879.

(3) "An Ordinance to Regulate the Use of Automobiles and Similar Vehicles," approved March 19, 1901.

(4) "An Ordinance Concerning the Appointment and Compensation of Overseer of the Poor and Commissioners of Appeal in Cases of Taxation," approved December 21, 1897.

(5) "An Ordinance to Provide for the Licensing, Regulating and Restraining of Persons and Vehicles for the Sprinkling of the Streets of the City of Plainfield with Pure Water," approved June 4, 1889, as amended.

Adopted by the Common Council June 6, 1910, approved by the Mayor, June 7, 1910.

CHAS. J. FISK, Mayor.
Attest: J. T. MacMurray, City Clerk.
6 11 2

Fresh Fruits and Vegetables.

Our Fruits and Vegetables are selected with the greatest care. That is why they are so satisfactory. Try our large, sweet Strawberries, also Tomatoes, Peas, Beans and Lettuce.

Prompt, Free Deliveries.

W. W. DUNN
THE PARK GROCER
Duer St. and Lincoln Pl

BASEBALL POOLS.

NATIONAL	Sat.	Sun.	Mon.	Tues.	Wed.	Thurs.	Fri.	Total
Pittsburg	4	..	..	3	3	7	..	17
New York	2	..	5	4	7	5	5	28
Chicago	0	..	2	0	7	5	6	20
Boston	1	..	..	1	6	6	..	14
Cincinnati	8	..	1	0	13	7	..	29
St. Louis	1	..	1	5	0	4	..	11
Brooklyn	9	..	0	10	2	5	..	26
Philadelphia	4	..	12	1	3	4	..	24
AMERICAN								
New York	3	2	2	4	4	..	3	18
Detroit	10	2	4	4	5	1	4	30
Philadelphia	7	0	..	4	13	4	..	28
Boston	6	1	0	7	4	0	1	19
Cleveland	2	..	..	6	1	4	3	16
Chicago	2	0	1	6	5	3	0	17
Washington	8	..	1	2	1	7	1	20
St. Louis	0	2	1	0	4	..	..	7

NATIONAL LEAGUE RECORD.

	W.	L.	Pc.
Chicago	28	15	.651
New York	28	17	.622
Cincinnati	22	19	.537
Pittsburg	21	19	.525
St. Louis	21	24	.467
Brooklyn	20	25	.444
Philadelphia	16	24	.400
Boston	16	29	.356

Yesterday's Results.

Chicago, 6; New York, 5.

All other scheduled games postponed because of unfavorable weather conditions.

Games Today.

Chicago at New York.
St. Louis at Brooklyn.
Pittsburg at Philadelphia.
Cincinnati at Boston.

AMERICAN LEAGUE RECORD.

	W.	L.	Pc.
New York	27	12	.692
Philadelphia	27	13	.675
Detroit	30	17	.638
Boston	22	21	.512
Cleveland	17	20	.459
Washington	19	26	.422
Chicago	15	24	.385
St. Louis	8	32	.200

Yesterday's Results.

Detroit, 4; New York, 3 (10 innings).

Cleveland, 3; Boston, 1.

Washington, 1; Chicago, 0.

Philadelphia at St. Louis; wet grounds.

Games Today.

New York at Detroit.
Boston at Cleveland.
Washington at Chicago.
Philadelphia at St. Louis.

EASTERN LEAGUE RECORD.

	W.	L.	Pc.
Newark	27	18	.600
Toronto	26	19	.578
Rochester	24	19	.558
Providence	20	18	.526
Buffalo	20	20	.500
Baltimore	19	22	.463
Montreal	14	23	.378
Jersey City	15	26	.366

Yesterday's Results.

Newark, 4; Baltimore, 2.

Buffalo, 6; Toronto, 0.

Rochester, 2; Montreal, 1.

Providence at Jersey City, wet grounds.

Games Today.

Newark at Baltimore (2 games).
Providence at Jersey City (2 games).
Buffalo at Toronto (2 games).
Rochester at Montreal.

Games Tomorrow.

Baltimore at Newark (2 games).
Providence at Jersey City.
Rochester at Montreal.

In a fast and well-played game the Plainfield Juniors defeated the Highland A. C. by the score of 10 to 4, on Thursday. The winning team made thirteen hits to four for the opposing team.

Eugene Lidgate, the P. H. S. catcher, who has been playing right garden for the Plainfields, has quit the local aggregation to play first base for Scotch Plains. Lidgate is due to play with the Plains nine today, weather permitting.

Jimmy Emery will report to Joe McGinnity at Newark on Monday for a tryout with the *Indians*. Newark is sadly in need of an infielder and if the local boy looks good to the Newark manager he will be given a job.

(Other Sporting News on Page 8)

REV. C. A. DICKEY, NOTED PRESBYTERIAN, IS DEAD.

Philadelphia, June 11.—Rev. Dr. Charles A. Dickey, one of the best-known Presbyterian clergymen in the United States and former moderator of the general assembly, died at the Presbyterian Hospital early yesterday. He had been ill for some time.

Dr. Dickey was elected moderator of the Presbyterian general assembly in 1900 and was a member of the most important committees of the general assembly for many years.

—Robert Bourke, formerly of Raritan, has opened an undertaking establishments in this city.

THE DAILY PRESS.

The News. Independent in Politics.

A. L. FORCE, Editor and Proprietor.

Published Daily, except Sunday, at 3 p. m.
105 NORTH AVENUE.

TELEPHONES:
Editorial, 1300. Business, 1301.

Two cents a copy. Ten cents a week $5.00 a year in advance. Delivered by carrier or by mail. No extra charge for papers mailed to points in the U. S. and Canada.

The Daily Press has the most complete carrier and mail service of any paper in the metropolitan district.

Any subscriber failing to receive a single issue will confer a favor by notifying the business office.

Advertising rates mailed on application.

Copy for Change of Advertisements to ensure change for same day must be at the office by 9 a. m.

Branch Office.

Newark—F. N. Sommer, 794 Broad street. (Advertiser Building.)

Newark—Dalsimer Agency, 156 Market street.

June 11 in American History.

1776—The Continental congress named the committee of five to draft the Declaration of Independence.

1870—William Gilmore Simms, novelist of southern life, died; born 1806.

1898—Spaniards attacked United States marines at Guantanamo; first fight of Americans in Cuba.

ASTRONOMICAL EVENTS.

(From noon today to noon tomorrow.) Sun sets 7:27, rises 4:24; moon sets 11:37 p. m.; 6:12 p. m., moon at greatest libration west.

Plainfield, N. J., June 11, 1910.

ROOSEVELT THEIR IDEAL

(Continued from page 1.)

than what they would make out of their lives. He said the college not only prepared the students for their entry into business life, but also helped in character building and training which would be a valuable asset throughout their lives. This sentiment was applauded and was referred to in subsequent speeches. The diplomas were then presented while the orchestra played, the graduates passing the rolled parchments in rythm with the music.

Professor Krebs on being introduced paid his compliments to Mr. Saunders for his habit of always throwing bouquets at his fellow boroughites. We know that education is development and we members of the eduactional department have looked askance at some of the advertised so-called business colleges which promise much and accomplish little, but all the educators here are proud of the record of the Plainfield Business College for what it has accomplished and we give it our endorsement and hearty support.

Then followed the distribution of flowers in which Rev. Mr. Maguire, Mayor Fisk, Mr. Krebs, Mr. Herr and Mr. Sweeney took part while the orchestra added to the scene with some appropriate music.

Mr. Fowler's speech which immediately followed was in part as follows: "The interest I have in young people is greater than anything in my public life. Saunders and I will soon be dead, but Charlie Fisk will go living for ever. The American child is being educated with the influence of a thousand years behind him. This school of Mr. Herr is, as has been said, a character building place as well as an educational institution and as such must take its place among the factors in the upbuilding of your city. In speaking of ideals I take issue with Mr. Saunders when he says that we should not have ideals in the distance. Nobody can succeed in life without practical ideals. Without them you will attain nothing. It may happen that a woman may some day become President of the United States and it may happen within the lives of some who are here."

Mr. Fowler urged the physical as well as the mental development of all students for by keeping the body healthy the mind is more receptive and likely to be better stored with knowledge and consequently better fitted to cope with the problems of life. "Concentration," he said, "is the thing. Train the mind so that everything that you have absorbed may be always at your command. Character is the one big asset and the courage of your convictions is another and the acquirement of both requires both in great degree. There is no such thing as luck taken in the larger sense. None of you know what you can do until the opportunity to do something arrives, but when that time comes be ready to do. You will be if you will but heed your present opportunities.

"Everyone should see to it that the city, county, State and the world should be just a little better for their having lived in it. Be as near like Theodore Roosevelt as you can, grasping the meaning of things. Your first and highest duty is to build you a character refined, strong and pure so that at the end of your lives it may be purified and later glorified."

Mr. Fowler's speech received prolonged applause.

Several members of the Common Council of this city and that of North Plainfield were interested spectators, some on the stage and others in boxes. Congressman Fowler's wife occupied Box A and appeared to enjoy the proceedings. The orchestra under Mr. Korff's direction rendered several fine selections. When the strains of the Star Spangled Banner were heard the audience arose and sang it with vigor. Many remained to personally congratulate Mr. Herr and the graduates.

Headquarters for
Gibson's
RYE.
E. C. Westcott, Agent.
115 East Front Street.

Woodhull & Martin Co.

None Charged — **"Saturday Specials"** — None C. O. D.

Tea Kettles, solid copper, nickel plated, Nos. 9, 8 and 7 sizes; usually $1.25, $1.10 and 98c; Saturday special 98c, 89c and ..... .78

Hair Brushes—All pure bristles, assorted wood backs; a splendid 25c brush for ..... .17

Porch Rockers—Large size, wide arm, with double rattan seat and back; usually $2.50, Saturday at..... $1.98

Ladies' Stockings—Fine gauze lisle, and embroidered, in tan and black; the regular 50c quality for..... .39

A Toilet Special, consisting of a bottle of extract, cake of soap, box of face powder and sachet powder, the entire outfit for ..... .16

Ladies' Handkerchiefs—Fine crossbar initial handkerchiefs, with fancy hemstitched borders; usually 19c each; Saturday, 2 for..... .25

Axminster Rugs, size 36x60; regular $3.50 for $2.50; size 27x54, regular $1.50 for..... $1.00

Wash Ribbons—Block patterns, Nos. 1, 1½ and 2, 5-yard pieces; Saturday special for all widths, per piece..... .8

Parasols—A special lot of fine Pongee Parasols in tans and assorted colors, paragon frame and natural sticks; Saturday at ..... .99

White Shirtwaistings of pretty figured madras, 27 inches wide, the 25c quality, at 20c, and the 18c ones, per yard ..... .14

Ladies' Dresses, made of fine quality figured foulards, the very newest models; regular $12.50 styles; Saturday for $9.98

De Be Voise Brassiere, Combination Corset Cover and Skirt, trimmed with lace, made of fine lingerie cloth; $4.00 styles at $2.50; $3.00 styles at $1.98

Who Wants Buttons—Here's good quality pearl buttons, plain and fancy styles, per dozen..... .1

Children's Sox—Plain white, fancy top, imported sox; extra special Saturday, 2 for ..... .25

Ladies' Ribbed Vests—Fine lisle thread finish, fancy trimmed; the usual 25c kind, Saturday for..... .20

Candy Special—Repette's Marsh Mallows, large size tin can of these delicious candy, Saturday for..... .7

Imperial Smyrna Rugs, rich Oriental designs, size 7 foot, 6x10 foot 6; reg. price $22; Saturday for.. $17.98

Ladies' Dressing Sacques—Made of plain white and fancy figured lawns; usually 59c; Saturday for..... .39

Shirting Madras—36 inches wide in a splendid assortment of pretty patterns; usual 25c grade for..... .15

Adjustable Iron Couches, with national springs, complete with green demin mattress and bolster; Saturday extra special $4.98

Men's Working Shirts—Good quality black sateen with collars attached; usually 59c, Saturday special..... .37

Men's Neckwear—Fine silk crochet four-in-hands in all the newest and staple colorings; regular 50c scarfs for ..... .37

Boys' Knee Pants—the washable kind, in plain white and fancy striped duck, all sizes..... .19

Garbage Cans—Made of heavy galvanized iron with bail handle and cover; regular 50c size, Saturday at..... .35

Wash Goods—Cotton Pongee and Shantung in all the newest colors, 27 inches wide; regular price 29c a yard, Saturday ..... .19

Ladies' Lingerie Dresses—Beautifully trimmed; all the very newest styles; values up to $12.00; Saturday special $5.98

Egyptian Fibre Rugs—Splendid for bed rooms, size 30x60; regular $1.49, for ..... .98

Turkish Bath Mats—Assorted colors and designs, size 22x32; regular price 65c; Saturday special at..... .52

Wash Boilers—The large size round kind, heavy tin; regular 55c, for ..... .39

Dining Room Chairs, solid oak, box frame, cane seat diners, the regular $1.98 kind; Saturday only at $1.50

Picture Moulding, white enameled, 1½ inches wide; reg. price 5c a foot; extra special Saturday only for..... .2

Wall Paper, good quality, assorted designs of colorings; the reg. 8c a roll kind; Saturday only at..... .3½

Regular 20c Wall Papers, excellent goods, all new and up-to-date, extra special Saturday only, per roll 10c.

"LET US PAINT YOUR HOUSE"

STATE MILITIA TO ACT FOR NATIONAL G. A. R.

An entire company of State militiamen will probably be at Atlantic City during the coming encampment of the G. A. R. at Atlantic City, if plans of the law and order committee are carried out. While no definite arrangements have been made it is said by a member of the committee that a discussion of ways and means had brought out the fact that it would be impossible to get enough men in the city to properly guard the line of the parade which will be a feature of the meet.

"We have only so many policemen at our disposal," he stated, "and the number is far from adequate. We had counted on having the Morris Guards and Company L help out along this line, but the former organization, I believe, has been unable to promise any assistance, it being impossible for their members to get out on that day. Company L I have no reports of, but imagine that they will be in the same boat, too busy to help.

"We first contemplated swearing in extra men as deputies, but these would be ununiformed and unorganized and for the same money, if not less, we can have a company of militiamen here. They would not come as such, it being a purely personal trip on their parts, but if we paid their expenses I am sure that we could easily have them here, as the occasion will be one which they will all like to witness. Nothing definite has been decided, but we will take the matter up shortly and see what can be done."

—Automobile to hire by the day or hour. Telephone 775. 5 11 tf

SUNDAY IN THE CHURCHES

Baptist.

First—Rev. Dr. J. A. Chambliss, pastor—10:30, preaching; 2:30, Sunday-school and Children's Day exercises; 2:45, men's conference Bible class, Henry W. Herrmann and B. J. Phelps, teachers; no service in the evening.

Park Avenue—Rev. Gabriel Reid Maguire, pastor—10:30, preaching by the pastor; 2:30, Bible school; 7:45, Children's Day exercises.

Temple—Rev. J. W. Musson, pastor—11:00, preaching by the pastor, subject, 11:00, preaching by the pastor; 2:45, Sunday-school; 2:45, Baraca class; 7:00, Christian Endeavor; 7:45, preaching by the pastor.

Mt. Olive—M. W. Vaughan, D. D., pastor—11:00, preaching, 3:00, Sunday-school; 7:30, preaching.

Ebenezer—Rev. G. E. Scruggs, pastor. 11:00 a. m. and 8:00 p. m., preaching; 2:00, Sunday-school.

Calvary—Rev. G. W. Bailey, pastor—10:45, preaching; 3:30, Sunday-school; 7:45, preaching.

Shiloh—Rev. Edward Roberts, pastor, preaching at 11:00 a. m. by the pastor, and 8:00 p. m., preaching; 3:00, Sunday-school.

Reformed.

Trinity—Rev. John Y. Broek, pastor; Rev. Dr. Cornelius Schenck, pastor-emeritus—9:30, Sunday-school and Bible class; 10:30, morning worship, preaching by the pastor; 6:45, Christian Endeavor, topic, "God Knows," leader, A. W. Dunavan; 7:45, preaching by the pastor.

Netherwood Reformed Church, Leland and Midway avenues—Pastor, Rev. Royal A. Stout—10:30, Children's Day exercises and baptism of infants; 7:30, Christian Endeavor prayer meeting; 7:45, preaching by the pastor, subject, "Our Temptation."

German—Rev. C. H. Schneegas, pastor—10:45, preaching in German; no evening service.

Marconnier chapel—Rev. J. Tucker Lansdale, pastor—11:00, preaching; 3:00 Sunday-school; 7:45, preaching.

Presbyterian.

Crescent Avenue—Rev. Dr. John Sheridon Zellie, minister—10:30, morning service; 12:00, Sunday-school; 7:30, organ recital; 7:45, preaching service.

First Presbyterian—Rev. Dr. Charles E. Herring, pastor—10:00, Sunday-school; 11:00, Children's Day Exercises; 7:00, C. E. meeting; 7:45, preaching by the pastor, subject, "Spiritual Vision."

Hope chapel—Rev. L. R. Howard, pastor—10:30, preaching by the pastor; 2:30, Sunday-school; 8:00, preaching by the pastor.

Warren chapel—Rev. J. O. McKelvey pastor—11:00, communion and preaching; 9:45, Sunday-school and Berean Bible class for men, E. E. Parvin, teacher; 8:00, preaching.

Bethel chapel—Rev. F. D. Tildon, pastor—Services 11 a. m.; 3 p. m., Sunday-school; 8, preaching.

Episcopal.

Grace Church—Rev. E. Vicars Stevenson, rector; Rev. Elory G. Bowers, assistant. 7:30 a. m., Holy Communion; 11:00 a. m., Morning Prayer, Litany and Sermon. First Sunday, Holy Communion and sermon; 4:00 p. m., organ recital; 4:30 p. m., Choral Evensong and sermon.

Church of the Heavenly Rest—Rev. Cortlandt H. Mallery, rector—8:00, Holy Eucharist; 9:45, Sunday-school; 11:00, matins and sermon (Holy Eucharist first Sunday in the month); 7:30 p. m., Evensong and sermon.

St. Stephen's—7:30, low celebration 9:45, Sunday-school; 11:00, matins, litany and sermon; 7:45, evensong.

Holy Cross Church—Rector, Rev. Geo. A. Warner. Early celebration of Holy Communion at 7:30 every Sunday morning; 9:45, Sunday-school; 10:00, rector's Bible class for young men; 11:00, morning prayer and sermon; 7:45, evensong and sermon. On the first Sunday of the month a second celebration of Holy Communion at the 11:00 o'clock service.

Grace Church Colored Mission—Sunday evening, 8:00, Evensong and sermon; Holy Communion on the Third Sunday in the month at 7:30 a. m.

Methodist Episcopal.

First—Rev. Dr. Charles M. Anderson, preaching by the pastor; 2:30, men's Bible class meets, Samuel Bingaman, teacher; 7:00, Epworth League; 7:45, special musical service with preaching by the pastor.

Monroe Avenue M. E.—Rev. Charles S. Kemble, pastor—11:00, preaching by the pastor; 9:30, Sunday-school; 7:45, Epworth League; 8:00, preaching by the pastor.

Grace M. E.—Rev. Ora J. Shoop, pastor—10:30, Children's Day service and infant baptism; 2:30, Sunday-school; 7:45, subject, "Think."

Mt. Zion A. M. E.—Rev. John T. Diggs, pastor—11:00, preaching, Memorial service; 2:30, Sunday-school; 8:00, preaching by the pastor.

Roman Catholics.

St. Mary's—Rev. Bernard M. Bogan, rector—Masses, 6:30, 7:30, 8:30, 9:30, 10:30 a. m.; Sunday school at 2:30; vespers at 3:30.

St. Joseph's—Rev. William H. Miller, rector—Masses at 8:30 and 10:30 a. m.; Sunday-school at 3:00; benediction of the blessed sacrament at 3:30.

Congregational.

Congregational Church—Rev. C. L. Goodrich, pastor—10:30, Children's Day services, graduation and nature talk to the children; 11:55, Sunday-school; no evening worship.

Swedish Evangelical Pilgrim church—Rev. Theodore Englund, pastor—10:30, Sunday-school; 4:00, Young People's meeting; 8:00, preaching.

Friends.

Meeting house, Watchung avenue and Third street—Meeting First-day at 11:00 a. m.

Lutheran.

St. Peter's Lutheran—Rev. J. Duerschner, pastor—Grove street and Mercer avenue—9:30, Sunday-school; 10:30, first Sunday in each month sermon in English, all other Sundays in German; 8:15, preaching in Swedish by Prof. Estlund, of Upsala College.

First Church of Christ, Scientist.

Babcock Building—Service 11:00 a. m.

Unitarian.

All Souls'—Rev. A. C. Nickerson, pastor—10:30, preaching by the pastor; subtor—10:30, preaching by the pastor; Sunday-school at 11:50 o'clock.

Not Classified.

Gospel Mission, East Front street and Bank place—7:30.

Salvation Army—Captain and Mrs. Hewitt officers in charge—11:00, Holiness meeting at the hall; 2:30, Sunday-school and Bible class in hall; 6:30, Young People's Legion meeting; 8:00 p. m., great evangelistic meeting; special singing and stirring Gospel address.

There will be preaching of the Gospel by S. Ridout at 209 East Front street at 7:30 p. m.

Plainfield Rescue Mission—In W. C. T. U. rooms, 7:45, S. T. Perrin will speak; special music.

West End Tabernacle—3:00 p. m., Sunday-school and Baraca class; 8:00 p. m., Gospel address.

W. C. T. U.—4 p. m., gospel service, leader, Philip Swain.

Wilson Memorial Chapel—7:45, Gospel meeting.

The Italian Mision, 409 East Third street—10:30, preaching in Italian by T. Boretty; 2:30, Sunday-school in English and Italian.

ESTABLISHED 1864
THE FIRST NATIONAL BANK OF PLAINFIELD.

A COMMERCIAL BANK WITH SAVINGS and SAFE DEPOSIT DEPARTMENTS.

A. J. Brunson, President
J. A. Smith, Vice-Pres.
D. M. Runyon, Cashier

John S. Lewis
Artesian Well Contractor.

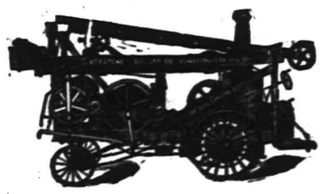

Estimates Cheerfully Given.
Box 173,
Scotch Plains, N. J.

Auto Tires

On or before June 20 inst., will open a first-class Vulcanizing plant at

64 Somerset Street

North Plainfield, N. J.
Branch of Ira F. Trautman,
131 Sixth Avenue,
Brooklyn, N. Y. 6 10 6

Summer Needs

We have used our best efforts to give you a complete line of Well Assorted SUMMER GOODS. Everything new and fresh, no leftovers, as we always close out all season goods each year. Just the things you most need at the lowest possible price. . . . . .

HAMMOCKS — AWNINGS
SWINGS — REFRIGERATORS
SETTEES — VUDOR SCREENS
CHAIRS — BAMBOO SCREENS

Remember, we have the best assorted stock of Furniture, Rugs, Carpets, Beds and Bedding, and our reputation for a square deal is a well-known fact

Shirley & Johnston
Babcock Building

House Cleaning Time

is here and there will be a lot of work; we can help you by doing it for you. We clean Blankets, Comfortables, Lace Curtains, Portieres, Table Covers, Cushion Covers, Mantle Scarfs, Piano Covers, Doilies, Centerpieces, etc.

Lace Curtains should not lay over Summer with the dust and old starch in, those two combined will rot the fabrics in a short time. Also, don't give the moths a chance to eat the greasy part on your blankets, let us clean them now.

All Goods Kept Free of Charge Over Summer
Keller's Cleaning Establishment
'Phone 857-J — 125 Park Ave.

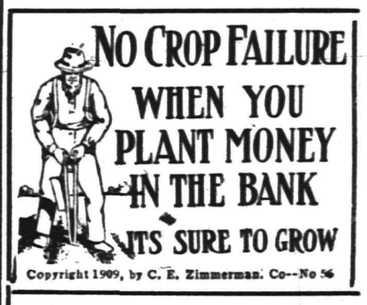

THERE IS A CERTAINTY TO MONEY DEPOSITED IN THE

Plainfield Savings Bank

Interest 4 Per Cent.

Assets - - - - - - - $1,060,000

Vacation at the Seashore or in the Mountains?

Spend a month or two in a bungalo?

Be wise! Take with you a

NEW PERFECTION WICK BLUE FLAME OIL STOVE

It will give you the greatest satisfaction because of its simplicity, efficiency, ease and economy of operation.

Witness a demonstration of this stove on June 13-15 inclusive at our store.

A. E. FORCE & CO. — PLAINFIELD

DO NOT HARBOR THE IDEA

that only large accounts are welcomed by this Bank.

We appreciate the fact that small accounts frequently grow to large ones.

Desirable Accounts, no matter how small, are invited and accorded the same treatment as large ones.

Borough National Bank

YOUR DULL **Headaches**

Probably come from overstrained eye sight. Nine-tenths of the headaches are the direct result of eye trouble. Bring those troubles to us and let us prescribe for you.

All work guaranteed.

FREE EXAMINATION BY

Stiles & Co.

PHILADELPHIA EYE SPECIALISTS

at 107 East Front Street, Every Thursday.

Hours 11:15 a. m. to 5 p. m.

State Dentists to Meet.

Asbury Park, June 11.—The New Jersey Dental Society will hold its annual convention here July 29. Prominent dentists of national reputation will speak.

GOV. FORT ADDRESSES CIVIL WAR VETERANS

One of the big features of the forty-third annual State Encampment of the Grand Army of the Republic, now in session in Long Branch, was the big campfire at the Ocean Park Casino last night, at which Governor John Franklin Fort was the principal speaker. Department Commander James F. Connelly presided. The spacious hall was filled, and there was music by the Long Branch Military Band.

Governor Fort in his address referred to his visit at Salem Church and the dedication of a soldiers' monument, laying great emphasis on the reception given by the Confederates. Speaking of the veterans, he said:

"It is now forty-five years since that terrible civil war conflict ended. None who fought in it are any longer young. About all the great generals of that war have passed over the river. A vast majority of your comrades either fell in battle or have since gone to join the great company whom no man can number.'

"You men were a part of the great volunteer army that made the fight for the Republic from 1861 to 1865. That was the last great volunteer army the world saw or will ever see. The rebellion in this country saw the last great fighting force that would be composed of citizen soldiers.

"The nation which has the largest standing army and the best trained body of skilled reserves to call into the field in an emergency is the most likely to succeed in our time. To win, the man who follows the flag must love it.

"You are left here to recall your trials, defeat and final victory. Those were terrific days. You did your part well. Your country owes you a debt it can never pay. We are a united republic because of what you did. We are a great world power because you made us a great home power. What you did was for others, you risked all that the nation might live; that your children might enjoy the liberty and civic blessings which the fathers had bequeathed us."

Past National Commander in Chief Henry M. Nevins, of Red Bank, followed Governor Fort and reviewed the final struggle before victory. There were vocal selections by Mrs. C. L. Cozzens and the Rev. Dr. Alfonso Dare, of Long Branch; bugle call and solos by Paul Kramer, of New York, with a recitation by Miss Ruth Wingert, daughter of Past Commander Henry Wingert, of Long Branch.

Five hundred veterans attended the opening session of the encampment at the Casino yesterday. The delegates were welcomed by Mayor Charles O. McFaddin, with a response by the department commander. Because of the drizzling rain the salute scheduled by the five hundred school children was postponed. Yesterday afternoon the delegates were taken for a ride.

The principal business conducted yesterday included the nomination of officers and delegates to the State encampment, the reading of the reports of the commander and staff and the appointment of the various committees.

The special order of business at 9 o'clock this morning, at which hour adjournment was taken, was the election of officers. Past Commander James Campbell, of Long Branch, who is also a past State junior vice commander of the State encampment, was unanimously elected delegate at large to the National Encampment, which meets at Atlantic City next September.

The opening session yesterday was attended by delegates representing ninety of one hundred and six posts. Past National Commander in Chief Nevius, of Red Bank, was appointed chairman of the Committee on Resolutions.

BODY OF CHILD IS EVIDENCE IN DIVORCE.

Trenton, June 11.—"The evidence of the assault on the wife is reproduced on the body of her child, subsequently born, and so corroborates the testimony of the wife of the brutal assault made on her by the husband, that I respectfully recommend a divorce for Mrs. Elizabeth H. Beers from her husband, Harry C. Beers," thus writes Special Master in Chancery W. Holt Apgar in one of the strangest divorce cases ever held in the New Jersey courts.

The evidence showed that the husband persistently neglected the wife, often leaving her and the children in the house without food or money, and that he often abused her. On one occasion he knocked her down, it was testified. Her unborn child subsequently showed exact corroborative evidence of the assault, and this was the main point in the special master advising the divorce.

Skull Cracked in Fight.

Salem, June 11.—As the result of a fight at the Salem glass works Thursday morning, Alonzo Patrone, fifteen years old, is in Cooper Hospital, Camden, with a fractured skull, and Joseph Toulson, 16 years old, is in the county jail, charged with the assault.

MANY ELKS WILL GO TO THE CONVENTION

More than a dozen of Plainfield Elks and their families are planning to attend the National reunion at Detroit next month. The largest party leaving for the city on the lakes will be the "Detroit Club," for which a special car will be attached to the train chartered by Jersey City Lodge.

The special train will leave the West Elizabeth station of the Lehigh Valley Railroad at 8:25 Sunday morning, July 10. The itinerary is as follows: Monday, Niagara Falls, Hotel Imperial, sight-seeing tour; Tuesday, Wednesday, Thursday, Friday, Detroit, Hotel Pontchartrain, which is the headquarters of the grand lodge; Friday, Windsor and London, Ontario, to Toronto, Queen Hotel; Saturday, sight-seeing and evening sail through the St. Lawrence River to Thousand Islands; Sunday, July 17, Alexandria Bay, Thousand Islands House, sails among the islands; Monday, continue through the St. Lawrence river and Lachine Rapids to Montreal, night sail to Quebec; Tuesday, seeing Quebec; Wednesday, return to Montreal, sight-seeing; Thursday, through Lake Champlain to Fort Ticonderoga, through Lake George, train to Troy, Hotel Rensselaer; Friday, July 22, start for home over the New York Central, arriving at Jersey City about 6 p. m.

A number of Plainfielders are also planning to accompany Newark Lodge to Detroit, while others will travel independently of tours.

Ten Strawberries to Quart.

Flanders, June 11.—"Comet strawberries" have made their appearance here. E. Gifford Hildebrant has just picked some which measured five and three-quarters inches in circumference. Ten of them would just fill a quart basket.

—Try a Press want ad. They pay.

Household Loan Co.

PLAINFIELD'S RELIABLE BROKERS

We make it easy as possible for honest people to borrow money from us through a CONFIDENTIAL CREDIT ACCOUNT which can be used whenever desired. Customers dealing here fully appreciate our method which comprises such features as giving an exact copy of agreement, also the privilege of making easy weekly or monthly payments, and allowing a Liberal Discount if paid before full time. We stand upon our reputation for HONORABLE DEALING and COURTEOUS TREATMENT, together with the statement that our RATES are positively lower than any company doing business in this County, a fact easily verified by comparison. Everything fully explained at our office or representative will call and give all particulars upon request

Household Loan Co.,

148 EAST FRONT ST., PLAINFIELD, N. J.
Office Hours 8 A.M. to 6 P.M. Tele. 820-J.

Advertised Mail Matter

E. H. Bird, P. M.

JUNE 6, 1910.

Anderson, Miss A.	Lange, Nellie
Arrowsmith, T. H.	Lowry, Mr. E. A.
Beaver, Mr. Ray	Lines, Mr. W. R.
Bold, Miss E.	Myers, Miss Lena
Byers, Mr. T.	Marclay, Mr. Chas.
Berar, Mr. R.	Merritt, Mr. G. H.
Bleick, Mrs. T. E.	Maltbie Chemical
Brown, Mrs. John	Co., The
Backer, Mrs. Geo.	Mundy, John F.
Buesby, Mr. H.	Miller, Miss Ethel
Burdett, Mrs. J. L.	Morgan, E. A.
Burkett Bros., W.	McCue, Mrs. J. E.
Burke, J. J.	Meeks, M. M.
Cox, James S.	Newton, Mrs. L. C.
Campbell, E. H.	Newell, Mr. T.
Carter, Mrs. L. E.	Osborne, H. V.
Curtis, Rev. Geo.	Omaha, Lincoln
Dample, Mr. Jas.	Ogden, Esq., J. W.
Fagan, Mr. Ed.	Paulsen, Mrs. J. E.
Drake, Mr. E. J.	Page, Julia
Franklin, Miss G.	Richardson, F. C.
Frey, Mrs. E.	Semsan, Mrs. J.
Fertig, N. E.	Shuhyer, Owen
Green, Mrs. M. E.	Schell, Mr. E. P.
Glather, Mr. Johan	Tunison, Miss A.
Gannon, Mrs. John	Totten, Mr. D. L.
Houlman, Mr.	Wild, Mrs. L. G.
Hithersay, J. F.	Williams, Mr. Robt.
Hellman, Miss F.	Wentworth, E. W.
Hardmeyer, Wm.	Wheeler, Mr. F. S.
Hackett, Mr. Geo.	Welby, Hattie
Holland, Mr. John	Walker, Mr. E. E.
Ideal Monagram Co.	Werynedy, Mr. T.
Johnson, Mrs. J.	Waldron, Mr. G. W.
Kenny, Mrs. Anna	Young, Miss M.
Kane, Miss M.	

PLEASE SAY ADVERTISED.

DRY CLEANING
for the Particular!
NONE BETTER.

Evening Gowns, Lingerie Dresses, Blankets, Laces, Curtains, Bonnets and Gloves, cleaned by our process are fresh as new.

COATS RE-LINED AND REPAIRED.

PRESSING OF MEN'S CLOTHES A SPECIALTY.

Mary A. Brown

218 West Second Street.
Tel. 1549-W.

Auction Rooms

The Murray Auction and Brokerage Rooms, cor. Park Ave. and 4th street, near C. R. R. station, dealers in Real Estate, Furniture, Modern and Antique, Bric-a-Brac, Silverware, Jewelry, Musical Instruments. We buy anything and everything in good and clean condition, and repair lame furniture. 18 years experience in buying and selling and conducting auction sales. Tel. 666.

R. MURRAY, Auctioneer.
3 14 tf

REMOVAL NOTICE.

Plainfield's Second-Hand Furniture Store

Owing to our increase of business we were compelled to move to larger quarters. We have moved from 118 to 120 Madison avenue, Jackson Building, where we will be glad to welcome our old as well as the new customers. We buy anything and sell everything. All orders promptly attended to.

120 Madison Ave., Jackson Bldg.
Telephone 1064-M-2

Chas. L. Stanley,
159 East Front St. 'Phone 928

Headquarters for choice Cut Flowers and Potted Plants. Floral design work a specialty. 33,000 feet of glass. South Ave

A. M. RUNYON & SON,
UNDERTAKERS.
402 Park Avenue. Telephone No. 40. Office open day and night. Office of Hillside Cemetery. New York Office—50 Great Jones St. Tel. call 3345-Spring. New York Embalmers License—1220. New York Registered Licensed Undertaker No. 315.

Established 1872.
P. CASEY & SON.
UNDERTAKERS AND EMBALMERS
Office 116 Park Ave., Tel. 884-w. Res., 417 W. 2d St., Tel. 903-r. Office open day and night. N. Y. office 10 E. 22d St., Tel. 2094 Gramercy.

H. DE MOTT
UNDERTAKER.
56 Somerset St. 'Phone 1128-W

L. L. MANNING & SON.
STEAM GRANITE WORKS.
Corner Central Ave. and West Front St. Opposite First Baptist Church.

DIED.

WHITNEY—On Saturday, June 11, 1910, Georgia S., daughter of the late Bennett and Susan Whitney. Funeral services at her late residence, 748 West Front street, on Tuesday, June 14, at 10 a. m. Interment at New Brunswick, N. J.

Classified Advertisements

Rates for advertisements under this heading one cent a word for first insertion, one half a cent a word for consecutive insertions of the same advertisement running for less than one month, one month, fifty cents a line (6 words to a line), double rate for advertisement set in capitals.

No advertisements received for less than ten cents.

Copy for death and marriage notices and classified advertising accepted up to 2:30 p. m.

THE DAILY PRESS is not at liberty to give any information regarding advertisements that require an address in care of this office. Persons answering these ads. should mail or leave answers as stated in advertisements.

Money to Loan.

MONEY TO LOAN on bond and mortgage Mulford, opposite depot. 12 28 tf

MONEY to loan on bond and mortgage. Charles L. Moffett, attorney, Woodhull & Martin building. 6 9 tf

MONEY to loan on bond and mortgage. Reuben Knox, The Stirling. 5 25 1m

MONEY to loan on first mortgage. Louis A. Clement, lawyer, Babcock building. 6 6 6

TITLES abstracted for purchasers of real estate and bond and mortgage loans; money on hand for first-class mortgages. Chas. J. McNabb, 209 North avenue. 5 21 1m

MONEY to loan on bond and mortgage. J. T. Vail. 4 9 tf

MORTGAGES placed on good security. Francis J. Blatz, First National Bank Building. 8 21 tf

$25,000 TO LOAN at 5 per cent in sums to suit, on good mortgages Elston M French, 171 North avenue. 9 19 tf

Help Wanted—Male.

CHAUFFEUR desires position as driver or repairman in private garage. Apply 1531 Willever street. 6 11 3

WANTED—First-class white gardener and useful man by the month. Apply at once 1106 Park avenue.

WANTED—Men. New York Telephone Co., 109 East Fourth street. 6 11 6

MACHINISTS—Engine and turret lathe, milling, vise, slotter and planer hands; experienced on large, close work. Address Box 1800, care Press. 6 7 6

WANTED—Boy for office work; must be good penman, quick at figures; state age and how far in school. Address in own hand writing, C. H. J., care Press. 5 13 tf

Help Wanted—Male or Female.

ROOSEVELT'S marvelous career, African trip and return, authentic, low priced book; outfit free. Agents making $10 per day. Get our terms. Ziegler Company, Chicago. 6 11 3

MARRIED couple, white or colored, wanted at once by small family. Call Mrs. Keller's Agency, 22 Somerset place. 'Phone 196-W. 6 11 2

For Sale or Exchange.

FOR SALE or exchange for Plainfield property, finely located, 8-room house, at Eatontown, N. J.; twenty minutes by trolley from Long Branch and Red Bank; all improvements; ¾ acre of ground; fruit trees; large stable; chicken house. 'Phone 676-L., Plainfield. 6 9 3 th-s-m

Special

BUTTER

Rockdale Print - 38c lb
" Creamery 36c lb
Fancy Elgin Butter 34c lb

Neuman Bros.
GROCERS
Watchung Avenue and Fifth Street

MONO
Fireproof Storage Warehouse.

Separate Rooms, Fireproof Partitions. Clean, Dry, Secure.
Inspection Invited—Open 8 a. m. to 6 p. m.
FURNITURE REMOVED WITH CARE.
Telephone 522-W. Opposite freight depot.

Help Wanted—Female.

WANTED—Woman to do general housework, washing and ironing; reference required; $16. 144 Westervelt avenue. Inquire front door. 6 11 2

WHITE girl wanted for general housework. Call 1015 Putnam avenue. 6 7 tf

WANTED — Competent woman stenographer by New York bank near Liberty street ferry. Apply by letter stating age, education, experience, references and salary. No beginner will be considered. Address Stenographer, care Daily Press. 6 10 2

30 GIRLS wanted at once. Call Mrs. Keller's Agency, 22 Somerset place. 'Phone 196-W. 6 10 6

LACE RUNNERS AND FINISHERS WANTED; ALSO LEARNERS TAKEN; STEADY WORK ALL YEAR ROUND. APPLY NAT LEVY & CO., 339 WATCHUNG AVENUE. 6 2 tf

WANTED—Good cook; also competent infant's nurse. 964 West Seventh street. 6 6 tf

COOKS, general houseworkers, nurses, waitresses, laundresses, day workers, etc., with good references, can secure good positions at Hall's Employment Agency, 115 Madison avenue. Telephone. 5 24 1m

Situations Wanted—Female.

50 MAIDS wanted, white and colored, all nationalities, for Plainfield, Fanwood, Cranford, Dunellen, Bound Brook, Somerville, Westfield and Rahway; also several day and week workers wanted at once, at Murray's Employment Registry, 226 East Front street, near Y. W. C. A. 'Phone 666. 6 9 3

COLORED woman wants day's work at washing and ironing or general housecleaning. Call 412 East Third street. 6 11 2

YOUNG woman wants place as cook; wages $30; five years' Plainfield reference. Call Mrs. Keller's Agency 22 Somerset place. 'Phone 196-W. 6 10 2

Situations Wanted—Male.

YOUNG man would like position around place as gardener, and is useful around horses. Address F. T., care Press. 6 9 3

Chickens and Eggs.

EGGS for hatching; single comb White Leghorn, Barred Rock, White Rock, Buff Orpington and Pekin duck. Netherwood Farm, Mountain avenue. Telephone 451-J. 5 2 tf

For Sale or To Let.

FOR SALE or to let, new 6-room house; Laramie road. Beys. 6 8 1m

FOR SALE or rent, 503 East Seventh street, 9 rooms; on trolley; all improvements. Inquire at 657 East Sixth. Also for sale. Must be seen to be appreciated. 6 2 tf

Employment Agency.

EMPLOYMENT Agency, Mrs. Keller, 22 Somerset place, the oldest and most reliable. 'Phone 196-W. 6 1 1m

Wanted to Rent.

SMALL family wants house, with all improvements; rent reasonable. Address Small Family, Daily Press. 6 9 3

WANTED — TO RENT SMALL HOUSE; CENTRAL LOCATION; STATE RENT AND SREET NUMBER. ADDRESS L. S., CARE DAILY PRESS. 6 11 3

Miscellaneous.

AN OWNER, having an automobile, and not having sufficient use for same will take parties out by the day or hour; careful driver; best of reference. Apply through telephone 775. 5 10 tf

CARPET and rug weaver. C. Dennis, 738 East Seventh St. 5 3 tf

LICE soon eat up your profits. Kill this pest quickly and surely with Conkey's Lice Powder for body lice; Lice Liquid for mites and head lice; ointment for little chicks. Ask for Conkey's Poultry Book. By mail 4c. Albert Brooks. 6 1 6 w-s

THE EXCHANGE, No. 325 West Front street. Tel. 901-R. Largest display in furniture, rugs, bedding and general household goods in the city. Cash or liberal credit. An honest man's promise to pay—that is all we ask. 1 5 tf

W. K. MacKEY'S soft seed hothouse cukes, fresh and crisp, now on the market. 6 11 1m

H. H. BUTLER, D. V. S.—Pet animals a specialty. OFFICE AT GORMLEY'S Riding School, Kensington avenue, near Putnam. Telephone 194 (cut out for reference). 1 8 tf

STORE your furniture with the Plainfield Storage Company; reasonable rates. Orders left for moving vans. Nagle's, Front and Grove Sts. 1 7 tf

BEFORE selling your furniture see Latourette 76 West Front St. tf

AUTOMOBILE INSURANCE. RELIABLE COMPANIES. J. T. VAIL, 177 NORTH AVENUE. 3 28 tf

COME in and let us demonstrate the "Firestone" demountable rim (no more tire trouble). Plainfield Auto Tire Co., 407 Watchung avenue, 'Phone 316-W. 1 11 tf

MRS. HALL'S hand laundry, 115 Madison avenue, telephone 1581-W. Fancy dresses shirt waists, children's clothes, shirts, vests etc., laundered. Work called for and delivered. 5 28 1m

TURN in your old auto tires for new ones at the Plainfield Auto Tire Co., 407 Watchung avenue. 8 21 tf

BABIES crochet sacques for sale all prices; also ladies' knitted sweaters made to order. Mrs. Mayer, 54 Pearl St., North Plainfield. tf

P. H. LATOURETTE, auctioneer; sales promptly attended to; satisfaction guaranteed. 326 West Front street. 2 10 tf

PHOTOGRAPHS taken in the home; portrait work of children a specialty. N. S. Wardner, 610 Division St. 'Phone 100-W. 5 18 tf

THOSE interested in building should send for catalogue of books on suburban and country houses. The Wm. T. Comstock Co., 23 Warren street, New York. 3 15 tf

Wanted Miscellaneous.

WANTED—Horses and cows to pasture; fifteen acres of green fields with running stream; horses $6 per month, cows $3. Brookside Farm, South Plainfield. 6 11 3

WANTED—To purchase second-hand bicycle. Send description and price, which must be low, to Cycle, care Press. 5 9 2

WANTED — Gentleman's saddle; good condition; give price. Address Cheap, Press office. 4 30 tf

—Use Press Want ads. They pay.

For Rent.

BUNGALOW in Maine, $250 for season; on lake near Portland, en route of Bar Harbor Express; completely furnished; canoe, row boat and large tent included. Address Room 275, 1 Broadway, New York City.

FOR RENT—9-room house, handsomely decorated throughout; electric, gas and heat in every room; open plumbing, large reception hall; lot 50x185, with barn; excellent location; Prospect place, near Washington avenue. See Mr. Vanderhoef at Woodhull & Martin's. 6 10 tf

RENT for summer months. I have listed number of nicely furnished houses in very desirable locations, from $30 to $150 per month. I. E. Giles, 35 Grove street, Plainfield. 6 11 3

FOR RENT—Flat, with improvements, $20; also store, $10. Apply 664 South avenue. 4 22 tf

FOUR rooms to let. Inquire 117 West Second street. 6 8 6

TO LET—Elegant private apartment, 7 rooms and bath; all improvements; 934 West Front street. Liefke & Laing, Park avenue. 6 8 12 m-w-f-s

TO LET—Debele's Auditorium for parties, receptions, meetings, etc. 4 21 tf

TO LET—Half of house; 7 rooms; improvements; newly painted and papered; centrally located. Inquire Neuman Brothers. 4 12 tf

THE finest apartment in town to let; double floors, hot water heat and all decorated; 6 rooms and bath. Emerson and Second street. 4 13 tf

TO LET—New double house; 7 rooms and bath each floor; all improvements. Apply 5 Grove street. 2 25 tf

LOFT—Suitable for photographer, tailor, storage or similar purposes; centrally located. Elston M. French, 171 North avenue. 9 27 tf

FLATS to let. Apply 187 North avenue. 4 19 tf

FOR RENT—To small colored family, half of double house, six rooms. Mr. Vanderhoef, at Woodhull & Martin's. 6 6 tf

TO LET—Flat, Jackson building. Inquire Fred Endress, 941 West Sixth street, or janitor. 5 11 tf

APARTMENT to let in The Lincoln; all improvements. Apply 307 Park avenue. 6 6 tf

TO LET—10-room house; all improvements; 417 East Fifth street. Inquire Louis Fay, 423 West Second street. 4 27 tf

Rooms and Board.

AT CEDARCROFT, 1003 Park avenue, two rooms, just vacated. 6 11 tf

TWO large pleasant front rooms, with table board. 167 Crescent avenue. 6 10 1m

GOOD accommodations; low rates. Boyce's Hotel, 97 Somerset St. tf

FURNISHED room with board. 440 West Front. Tel. 418-L. 6 6 1m

TO LET—Furnished rooms without board. 134 Plainfield avenue. 4 20 tf

CONNECTING rooms, with board. Mrs. Hellstrom, 312 East Seventh street. 4 6 tf

TO LET—Light, airy, furnished room; all improvements. Inquire 334 East Fifth street. 3 5 tf

REFINED private family can offer desirable board to one or two adults. W. W., care Daily Press. 6 3 12

PLEASANT front room to let, with board. 327 East Fifth street. 5 24 1m

VERY desirable suite of three rooms with bath; also double and single rooms, during the summer season. The Waldorf, 132-134 Crescent avenue. 5 26 tf

NICELY furnished rooms; improvements. 122 East Fifth street. 5 26 1m

PLEASANT rooms to let, with board. Miss Vreeland, 822 Second place. 4 16 tf

PLEASANT furnished rooms. 48 Craig place. Light housekeeping allowed. 4 20 tf

FURNISHED rooms, light and airy, in nice neighborhood, near centre of town. 225 East Fifth St. tf

Real Estate Agents.

REAL ESTATE for sale or rent. Edmund Rushmore, 212 Park avenue; also Singer building, New York. 5 16 tf

THOSE desiring to own a farm should consult one who has been selling farms for years, and he is yours truly, William Henry Rogers, 136 Park avenue, Plainfield. Telephone 44. tf

REAL ESTATE for sale, rent and exchange. Insurance in strong companies at lowest rates; money loaned on real estate. Thickstun & Simons, 197 North avenue. tf

For Sale.

IF YOU are interested in the purchase of a cheap piece of property look at the double house 271-273 Jackson avenue, near George street, and be at the auction sale to be held on the premises on June 21st next at 2 o'clock p. m. Charles H. Hand, agent. 6 11 3

FOR SALE or to let, cosy house of 6 rooms, large attic and garden; reasonable to a small family. Apply 226 East Front street or Park avenue and Fourth street. 6 11 3

FOR SALE—Nice large strong Tomato, Cabbage, Lettuce and Egg Plants, 50c per hundred. I. E. Giles, 35 Grove street, Plainfield. 6 11 3

FOR SALE—Corner plot on Watson avenue, Netherwood, 54x105, two blocks from station. Owner, 406 East Sixth street. 6 11 6

FOR SALE—Handsome palm with jardiniere. Address 29 Truell Court. 6 10 3

FOR SALE—A small black mare and harness; also a rubber-tired runabout. 836 Sherman Ave. 6 10 3

FOR SALE—Fine residential property, house containing 18 rooms; all modern improvements, and in excellent condition; large lot and stable or garage; concrete floor and water; living rooms on second floor; easy terms. Apply 261 Somerset street. 6 10 3

FOR SALE—Cheap, an automobile, in good order. 112 Lafayette place. 6 10 3

FOR SALE—11 laying hens and two roosters, chicken house, 20 feet wire, one hen with 10 little chickens. Address W. J. J., Postoffice Box 602, Plainfield, N. J. 6 9 3

FOR SALE—Lots 1442 and 1444 West Third street; $300 will buy the two. Apply to J. Gerke, 1670 Chambers street, Trenton, N. J. 6 8 3

FARMS—All prices, stock, crops; immediate possession; 100 acres; good buildings; $1,800. Henry R. Kennedy, 108 Fulton street, New York. 6 7 9

FOR SALE—Acerage, near Plainfield, city limits; less than $500 per acre. La Rue, 152 North avenue. 5 20 tf

FOR SALE—Rubber-tire cut under trap, in first-class condition, at a bargain. 39 Prospect place, N. P. 6 6 tf

HORSE for sale. Inquire J. M. Way, Powlison & Jones' Furniture Store. 6 6 6

FOR SALE—Horse, dump cart and harness; liberal terms to right party. Apply 1143 South Second street. 'Phone 1567-J. 6 6 tf

FOR SALE—To make room for new car, my touring car, in fine condition, new magneto, new tires, has been run only by owner, cost $2,750; price cash $800. Call 810 Belvidere avenue. 5 31 tf

FOR SALE—At a bargain a high Amesbury trap, red running gear, tan upholstery. 761 Kensington avenue. 5 12 tf

FOR SALE—Lots on Union street, near Arlington avenue; also lots on West Seventh street; convenient to trolley. J. T. Vail. 9 27 tf

A PLAINFIELD business for sale. On account of my health will sacrifice a fine wholesale and retail business cheap for cash. "Business," Daily Press. 5 6 tf

LOOK—Will sacrifice our 500 shares National Mining and Leasing stock; no reasonable offer refused. Address Owner, care Press. 5 12 tf

OLD papers for sale; put up in packages of 100 copies for 10c. Apply at this office. tf

FOR SALE—At the Plainfield Glove Store, 58 Somerset street, a fine real kid glove embroidered, in tans, black or white. H. Texier. 1 3 tf

FOR SALE—Owner leaving town, elegant new decorated house, steam heat, double finish floors, open fireplace, ceiling beams panelled dining room, basement, barn; fine place for chickens. Address Bargain, care Press. 3 18 tf

FOR SALE—At a bargain, a high four wheeled Amesbury cart, in perfect condition. Call 761 Kensington avenue. 2 12 tf

Lost and Found.

LOST—In Ritz's on Front street, brown leather purse containing $3.25. Reward if returned to Press office. 6 11 3

IF THE person who kept the necklaces and switch of natural hair found at the theatre during the production of the P. H. S. senior class play wishes to avoid legal proceedings and the consequent unpleasantness, they will return the articles to the Press office. 6 10 3

LOST, strayed or stolen, Airdale terrier dog, answers to name Clip. Reward if returned to Midlothian Kennels, Netherwood. 6 3 tf

Real Estate Wanted.

HOUSE wanted; must be cheap; good location. Address Cheap, Daily Press. 6 9 3

SOME STATE NEWS BRIEFS

Ground was broken Thursday for the $60,000 addition to the Cooper Hospital, Camden.

His right leg broken by getting caught in the wheel of a moving wagon, Henry Roller, a general storekeeper at Folsom, was admitted to Cooper Hospital, Camden, Thursday.

Alfred Sturm, of 79 Graham avenue, Paterson has a badly crushed left foot as the result of his dropping a ladle on it while at work at the Rogers plant Thursday.

Thrown from a trolley car from which she was alighting, Mrs. Morris Odell, wife of the assistant city clerk of Camden, is confined to her home, 732 Washington street, with a sprained shoulder and numerous cuts and bruises.

The striking weavers of the Doherty & Wadsworth silk mills, in Paterson, are holding a carnival to raise funds to enable them to continue the strike, and to judge from the attendance at the opening, the big show, which will last ten days, will be a success.

According to the estimates of the members of the Paterson Board of Finance, Thursday afternoon, after it had finally passed the annual tax levy, the tax rate for 1910 will probably be $1.70, for it is believed that there will be a drop of about one point from the rate of last year. The increase in the levy over that of last year is $65,296.95.

The body of William V. Hoover, of Camden, was one of the crew of the launch Star which turned turtle in Cold Spring Inlet, near Cape May, two weeks ago. Thursday night was found on Two Mile Beach buried in the sand. Frank Bradway, of the Breakwater Construction Company, found the body near the site of the fatal accident.

The Camden jury, which is sitting in judgment in the $10,000 damage suit brought against the county of Camden by Isaac Bleakley, a farmer at Mt. Ephraim, for the flooding of his farm lands, Thursday took an auto trip to the scene to view the land. The farmer contends that the flooding was caused by a county bridge damming up the water.

An ordinance granting to the Salem Electric Company a fifty-year franchise was presented to the Salem Council Wednesday night and laid over to June 22. The company is the successor of the Electric Light, Heat and Power Company, which was given a perpetual franchise in 1888, and to avoid legal complications it has asked for a new franchise. It proposes to make extensive improvements to the plant and issue bonds.

Stability of an iron-bound seat in their phaeton saved the lives of Mr. and Mrs. William Riker, when their team was hit and demolished by an automobile on a country road, near Burlington. The seat was the only part of the vehicle to remain intact, and, with the occupants still in it, was hurled into the air, the man and woman having a remarkable escape from death. Mr. Riker, is able to be about, but Mrs. Riker's condition, it is said, is critical. Grangers, it is said, will demand an investigation of the Riker accident.

"DRUMMERS" ON BUSINESS GAIN.

New York, June 11.—Bringing reports of multiplying business in every part of the country, nearly one thousand commercial travelers trooped into the breeze-swept corridors of the Manhattan Beach Hotel Thursday for the New York State Council's tenth annual convention. The United Commercial Travelers' Association has 60,000 members throughout the country.

Thursday was the first of a four-day convention, the feature of which was stories of increasing prosperity in business all over the United States.

"The Georgia peach crop is the finest we have had in years, and the Alabama corn and cotton crops are looking fine," said Rev. H. C. Compton, Athens, Ga., the only preacher-commercial traveler in the United States.

"Never were times more prosperous in the Northwestern part of this country than they are today," said C. W. Hodgson, of Portland, Ore.

"The jewelry business is more sensitive to financial conditions than any other. It was the first to feel the panic of 1907, and it has been the last to recover. But during the last few months it has picked up wonderfully," said J. E. Burt, a jewelry salesman of Philadelphia.

A "prosperity congress," to be held under the auspices of the Commercial Travelers' Association in the near future, was discussed at the executive session.

Jumps to Death Under Train.

East Orange, June 11.—Mrs. George W. McKenzie, wife of a salesman in New York, threw herself under the wheels of the Buffalo express near the Grove street station in this city yesterday, and was instantly killed. The police were told that Mrs. McKenzie was recently discharged from the State asylum for the insane at Morris Plains.

GEO. WATSON SELLING OUT

To Close Estate

Entire Stock Below Cost

The necessity for closing the estate of the late Geo. Watson forces the closing out of the entire stocks contained in the Geo. Watson Stores at Nos. 793-795 Broad Street and 166-168 Market St., Newark

The Sale Begins Monday

June 13th, 8:30 A. M.

The opportunity afforded by this necessary sacrifice needs no emphasis to gain the appreciation of the people of Newark and surrounding cities.

The stocks of the Geo. Watson Stores are known to include the very finest and most fashionable Men's Clothing, Furnishings, Hats, Shoes, etc., and the offering of such merchandise at prices averaging half its actual cost will be met with ready acceptance.

The following price list, though far from complete, shows the sweeping extent of the reductions now in effect on

Men's and Boys' Clothes

Watson's $18 Suits **$8.50** | Watson's $20 Suits **$10.00** | Watson's $25 Suits **$12.00**

$30 Suits at $15 **All $35 and $40 Suits $18**

Young Men's $15.00, $18.00 and $20.00 Suits, Choice - - - - **$5.90**

$3.50 Douglas, $4.00 Walk-Overs, $4.50 Packard Shoes at $1.85 and $2.25

Men's Furnishings Less Than Half

These two items show the sweeping extent of the reductions made throughout the stock of high grade furnishings.

$1.50 Men's Shirts reduced to - - - - - - - - - **69c** (3 for $2 00)

15c Frisbie-Coon Collars, all sizes, now - - - - - - **5c**

DON'T FORGET SALE STARTS MONDAY, JUNE 13, at 8:30 A. M

Geo. Watson & Company

793-795 Broad Street & 166-168 Market Street

Newark, New Jersey

HOTELS

HOTEL WALDORF
EAST FRONT STREET.
HENRY WINDHAM, Prop.
Gottfried Kruger's Extra Beer on draught. Imported Wines, Liquors and Cigars. Hotel accommodations and private Dining-Room.

G. J. WEINMAN
CAFE
213 Park Ave., Tel. 524-J

HOTEL KENSINGTON
NORTH AVENUE
UNDER NEW MANAGEMENT
HOUSE THOROUGHFY RENOVATED
SUNDAY DINNER From 12:30 to 2 P.M. 50c

THE
Hotel IROQUOIS
Conducted on the European Plan
Park Ave. and Second St.

EDUCATIONAL.

Plainfield Business College & School of English
Students may enter at any time.
PROF. A. S. HERR, Prin. and Prop
Tel. 795-w. Woodhull & Martin Building.
SEND FOR BOOKLET.

THE STARR PIANO CO.
Established 1872.
Branch Factory Office.
CHAS. M. SUHR, Mgr.
614 East 6th St., Plainfield. N. J.

DRUGGISTS.

WE ASSUME THE RISK
There is no promise exacted or formality expected when you accept our offer of money back for the asking, if REXALL HAIR TONIC fails to give you satisfaction. Put us to the test today. We will assume all risk. TWO SIZES 50c and $1.00
MILLER'S PHARMACY
Park Ave. and Fourth St. Tel 208.

Hodge's Pharmacy.
Y. M. C. A. Building.
BELLE MEAD SWEETS.
Tel. 62

Health Is Wealth
Various boards of health, government inspectors and sanitariums everywhere urge the use of manufactured ICE.
Why? BECAUSE it is pure. We manufacture the purest Ice that can be produced and sell no other. PRICES REASONABLE.
CRYSTAL ICE Co.
MacDONALD & IVAMY,
Exclusive Handlers.
307 Arlington Ave., 'Phone 1023

For $1.50
per month we will clean and press 1 suits and one overcoat. Call for them and deliver the same. Payable $1.50 per month.
Repairing and altering neatly done
Suits to order $20 and up.
Howard W. Cobbs
(Successor to Leslie M. Cobbs.)
146 E. 5TH St. 'Phone 461-L
near Woman's Exchange.

SMALLEY BROS.
147 North Avenue.
BUTCHERS
CHOICE MEATS.
GAME IN SEASON.
ROASTING AND BROILING
CHICKENS A SPECIALTY
Orders called for and delivered.
Telephone 88-A.

William H. Pope,
ELECTRICIAN.
All kinds of Electrical Work done at Reasonable Prices.
116 NORTH AVENUE.

Lincoln Market Frank Neidig Proprietor
94 Somerset St Tele. 781
CHOICE MEATS, FISH AND VEGETABLES
Heinz's Sauer Kraut

KODAKS
Complete line of Photo Supplies.
Printing and Developing
At Doane's 115 Park Ave.

Gray's Express
The quickest and most efficient service in the city.
212 Muhlenberg Place.
Tel. 357-R. 5 17 1m

COAL DEALERS.

June Prices
For
Best Lehigh Coal
Nut, Stove & Egg sizes, per ton - - - $6.00
C.O.D. discount, per ton - - 30c
Pea Coal, per ton - $5.00
C.O.D. discount, per ton - - 50c
This coal is of the best Lehigh grades, screened and free from slate; in free burning coal for the summer and hard coal for the winter.
You should place your order for coal at this time.
Rich'd Parrott, Jr.
686 South Second St.
Telephone Number 1569

JOS. HARRIGAN
OLD COMPANY'S LEHIGH COAL
929 South Avenue
Telephone 198.

TenEyck & Harris,
Dealers in
LEHIGH VALLEY COAL
Office: Rowley's Drug Store, 215 West Front Street. Telephone 549-w.

Coal I have on hand some very fine Hard and Medium Coal. All kept undersheds. Pea Coal. **Coal**
25 cents a ton reduction on cash orders.
L. A. RHEAUME
145 East Fourth St. Telephone 80-W
Yard, 674 South Second St. Telephone 231

GEORGE O. STEVENS
747 West Front St.

R. L. CLINE
(Successor to C. H. Ruggs & Co.)
Best Quality Lehigh Coal
Yard and office 439 West Third St. Tel 63

TenEyck & Kelley
Successors to Keeley Co.
COAL
741 SOUTH AVE. Tel. 1155

Advertisements
-FOR-
New York Herald,
World, Times, Sun, Journal,
Telegram, American,
Brooklyn Eagle
—and—
Newark Evening News
Received at
The Daily Press
AT REGULAR OFFICE RATES.

FURNITURE.
Repaired and upholstered. Equal to new. Send a postal to
HARRISON, 140 CENTRAL AVE.,
Cabinet maker, Polisher, Mattress Maker

E. B. Maynard's
Hygienic Parlors Electrical Massage for face and hair First-class work. Children's Hair Cutting a specialty
Tel. No 75R.
141 NORTH AVENUE.

L. Moraller & Son,
Watchmakers and Jewelers.
Watches, Clocks and Jewelry.
Fine Watch and Clock Repairing a Specialty.
219 Park Ave., Plainfield, N J.

JOHN WIRTH
(Successor to Henry Liefke.)
BAKERY AND CONFECTIONERY.
291-293 West Front St. Tel. 728
Orders delivered at short notice

HENRY WIERENGA
Residence 'Phone 517-J.
Furniture, Freight, Baggage Express and Rigger.
PIANO MOVING A SPECIALTY

Now is the time when you need a
STOVE
and you may as well buy a good stove at a very Low Price. We are selling Stoves—Good Stoves—at low prices.
KADESH & LEVINE,
18 Somerset St.

54-40 OR Fight

By Emerson Hough

Author of The Mississippi Bubble

Illustrations by Magnus G. Kettner

(Copyright, 1909, by Bobbs-Merrill Co.)

of Mexico at the same time? There came also Mr. Van Zandt of this Republic of Texas. Yes, it is true, I have seen some sport here in Washington! But all the time as I played in my own little game—with no one to enjoy it save myself—I saw myself begin to lose. This country—this great splendid country of savages—began to take me by the hands, began to look me in the eyes, and ask me: 'Helena von Ritz, what are you? What might you have been?'

"So now," she concluded, "you asked me, asked me what I was, and I have told you. I ask you myself, what am I, what am I to be; and I say, I am unclean. But, being as I am, I have done what I have done. It was for a principle—or it was—for you! I do not know."

"There are those who can be nothing else but clean," I broke out. "I shall not endure to hear you speak thus of yourself. You—you, what have you not done for us? Was not your mother clean in her heart? Sins such as you mention were never those of scarlet. If you have sinned, your sins are white as snow. I at least am confessor enough to tell you that."

"Ah, my confessor!" she reached out her hands to me, her eyes swimming wet. Then she pushed me back suddenly, beating with her little hands upon my breast as though I were an enemy. "Do not!" she said. "Go!"

My eye caught sight of the great key, Pakenham's key, lying there on the table. Maddened, I caught it up, and, with a quick wrench of my naked hands, broke it in two, and threw the halves on the floor to join the torn scroll of England's pledge.

I divided Oregon at the forty-ninth parallel and not at fifty-four forty, when I broke Pakenham's key. But you shall see why I have never regretted that.

"Ask Sir Richard Pakenham if he wants his key now!" I said.

CHAPTER XXXIV.

The Victory.

She will not stay the siege of loving terms,
Nor bide the encounter of assailing eyes,
Nor ope her lap to soul-seducing gold . . .
For she is wise, if I can judge of her:
And fair she is, if that mine eyes be true;
And true she is, as she hath proved herself. —Shakespeare.

"What have you done?" she exclaimed. "Are you mad? He may be here at any moment now. Go, at once!"

"I shall not go!"

"My house is my own! I am my own!"

"You know it is not true, madam!"

I saw the slow shudder that crossed her form, the fringe of wet which sprang to her eyelashes. Again the pleading gesture of her half-open fingers.

"Ah, what matter?" she said. "It is only one woman more, against so much. What is past, is past, monsieur. Once down, a woman does not rise."

"You forget history—you forget the thief upon the cross!"

"The thief on the cross was not a woman. No, I am guilty beyond hope!"

"Rather, you are only mad beyond reason, madam. I shall not go so long as you feel thus—although God knows I am no confessor."

"I confessed to you—told you my story, so there could be no bridge across the gulf between us. My happiness ended then."

"It is of no consequence that we be happy, madam. I give you back your own words about your torch of principles."

For a time she sat and looked at me steadily. There was, I say, some sort of radiance on her face, though I, dull of wit, could neither understand nor describe it. I only knew that she seemed to ponder for a long time, seemed to resolve at last. Slowly she rose and left me, parting the satin draperies which screened her boudoir from the outer room. There was silence for some time. Perhaps she prayed—I do not know.

Now other events took this situation in hand. I heard a footfall on the walk, a cautious knocking on the great front door. So, my lord Pakenham was prompt. Now I could not escape even if I liked.

Pale and calm, she reappeared at the parted draperies. I lifted the butts of my two derringers into view at my side pockets, and at a glance from her, hurriedly stepped into the opposite room. After a time I heard her open the door in response to a second knock.

I could not see her from my station, but the very silence gave me a picture of her standing, pale, forbidding, rebuking the first rude exclamation of his ardor.

"Come now, is he gone? Is the place safe at last?" he demanded.

"Enter, my lord," she said, simply.

"This is the hour you said," he began; and she answered:

"My lord, it is the hour."

"But come, what is the matter, then? You act solemn, as though this were a funeral, and not—just a kiss," I heard him add.

He must have advanced toward her. Continually I was upon the point of stepping out from my concealment, but as continually she left that not quite possible by some word or look or gesture of her own with him.

"Oh, hang it!" I heard him grumble, at length; "how can one tell what a woman'll do? Damn it, Helen!"

"'Madam,' you mean!"

"Well, then, madam, why all this hoighty-toighty? Haven't I stood flouts and indignities enough from you? Didn't you make a show of me before that ass, Tyler, when I was at the very point of my greatest coup? You denied knowledge that I knew you had. But did I discard you for that? I have found you since then playing with Mexico, Texas, United States all at once? Have I punished you for that? No; I have only shown you the more regard."

"My lord, you punish me most when you most show me your regard."

"Well, God bless my soul, listen at that! Listen at that—here, now, when I've—madam, you shock me, you grieve me. I—could I have a glass of wine?"

I heard her ring for Threlka, heard her fasten the door behind her as she left, heard him gulp over his glass. For myself, although I did not yet disclose myself, I felt no doubt that I should kill Pakenham in these rooms. I even pondered whether I should shoot him through the temple and cut off his consciousness, or through the chest and so let him know why he died.

After a time he seemed to look about the room, his eye falling upon

TO BE CONTINUED.

CASE AFTER CASE.

Plenty More Like This in Plainfield.

Scores of Plainfield people can tell you about Doan's Kidney Pills. Many a happy citizen makes a public statement of his experience. Here is a case to it. What better proof of merit can be had than such endorsement?

Robert Love, 44 Duer street, Plainfield, N. J., says: "For eight or nine years I was a victim of kidney complaint. Every cold I contracted settled in my kidneys and caused my back to ache severely. Any heavy lifting or much standing gave me additional pain. In the morning upon arising, my back was very lame and this did not disappear until I exercised for some time. I doctored and used several so-called kidney cures, but it was only a waste of money. Seeing Doan's Kidney Pills highly recommended in the newspapers, I procured a box at Randolph's Pharmacy and began their use. When I had taken about half the contents of the box, my condition was greatly improved and before long the pain left me entirely. I will always stand ready to speak a good word for Doan's Kidney Pills."

For sale by all dealers. Price 50 cents. Foster-Milburn Co., Buffalo, New York, sole agents for the United States.

Remember the name—Doan's—and take no other.

If you are dissatisfied
with your paper service
call on or 'phone
The Hustler
The best service in the city
Morning, Evening & Sunday Papers
'Phone 668-J
William H. Olmsted
331 Watchung Ave.

To Whom It May Concern.

This is to notify the Trade in general, Hotels, Saloons, etc., that D. Loprete, of Newark, N. J., the largest Bottle Dealer in the State, has opened a **Branch of his business at No. 40 Maple Avenue.**

Anyone having Bottles, Papers, Iron and Metals, etc., to dispose of, call No. 1055 Telephone, and same will be promptly attended to.

I have on hand all kinds of Bottles, new and second-hand.

Hotel Trade a Specialty.

Newark address, 189-203 Frelinghuysen Avenue.

WALKS
We Construct Them
Trap Rock, Cement
Experience
R. G. BUSH
Tel. Con. 743-5 South Ave

John Lo Presti's
405 Watchung Avenue.
Come and try our Home-made Ice Cream, delivered to any part of the city.
Fruit and Confectionery.
Cigars and Tobacco.
'Phone 404-J.

Central R. R. News Stands.
You can get it at the C. R. R. News Stands, both depots, Plainfield Daily Press and Elizabeth Journal, on sale at both stands. Philadelphia Morning, Evening and Sunday Papers. Largest assortment of Magazines and Weekly Papers in the city. Back numbers procured. Brooklyn Papers, English Publications. Daily and Sunday Papers delivered. Orders left at stand receive prompt attention. Open Sundays.

TIMBO'S
Stock for Smokers
Romeo and Juliets, La Carolinas, Bocky's, Manuel Garcias, Acker, Merrall & Condit's La Elegancias, and a fine line of New York and Tampa makes. Fancy Smoker's Articles.
133-135 North Avenue.

AUR-MIN-O
CURES DRUNKENNESS with or without the knowledge of the patient. Cure effected or money refunded. AUR-MIN-O a secret remedy. AUR-MIN-O B. Voluntary Remedy, $1.00 per box, or six boxes for $5.00. Free book. For sale at G. M. NAGLE'S DRUG STORE, Front and Grove Streets.
THE AUR-MIN-O Co., Inc.,
565 West 181 St., 3 8 tu-th-s tf NEW YORK

No Deposit—50c. a Week

A child can run "The Acme."
It Cuts Out "Wash Day Blues"—
Does Heaviest Wash
Long Before Noon!

IT'S YOURS for only $12.00

No Deposit, 50c. a Week

With SUCH a low price and such a generous arrangement for PAYING, there's less excuse than ever for being without this marvel of a drudgery-saver!

Call and see how easily it works—no useless, involved mechanism, no exposed iron parts to rust or tear the wash; thoroughly cleanses the most delicate fabrics as well as the heaviest overalls or clothing.

Another Model of the "Acme" at $9.00
No Deposit—50c. a Week.

THE OLD RELIABLE HOME FURNISHERS
COWPERTHWAIT AND VAN HORN CO.
73-75 MARKET STREET ESTAB. 1860 NEWARK N.J.

Plainfield Bottling Works
M. LATZKO, Prop.
U. S. Revenue Taxed Wholesale Liquor Dealer.
27 Somerset St., N. Plainfield. 5th District N.J.
Distributors for
Feigenspan Brew & Anhauser-Busch

A very large assortment, consisting of all grades of domestic as well as imported Rhine, Moselle, French, Spanish and Hungarian Wines and Brandies in bottles, as well as in casks always on hand.

The public is cordially invited to inspect this largest and best equipped establishment of its kind in this city.

All the necessary machines and apparatus for the bottling of beer and wine or liquor from a hygienical point are in use to provide the public with a thorough sanitary product.

All orders received will have prompt attention.

Goods forwarded through the entire State of New Jersey. Express charges prepaid by us. 5 17 1mo

Summer Suits For Men

A large variety of up-to-date models—in the new Greys, Browns or Mixed Effects, also Serges in plain or fancy weaves. Just the thing for this season of the year. Ranging in price from $10 to $20 We can surely suit your purse as well as your taste. How about your "STRAW?" Our line was never more complete. See our line of Shirts, Ties, Belts, Fancy Socks, Caps and Underwear.
Clothing to order.
WERNER'S Clothing House
206 WEST FRONT STREET

Putnam & De Graw
LARGE ASSORTMENT OF NEGLIGEE SHIRTS
"Lion" Brand Shirts at $1.00
"Sanspareil" Brand Shirts at $1.00
"Prospect" Brand Shirts at 50c
"Merion" Brand Shirts at 50c

1910 SPRING STYLES 1910
HAWES HATS $3.00 STANDARD HATS $2.00
Made by Hawes
ALL HATS GUARANTEED
Jas. R. Blair 119 Park Ave.

Keep the Family Together

IN the nature of things the young people marry and move away. They should not only have telephone service in their own homes, but should see to it that there are telephones in the homes of the parents. Remember that the old folks get lonesome. Think of the pleasure a daily conversation with their children will bring them. Don't let the hurry of life crowd from your mind the thoughts of those who have done so much for you.

Older people are less apt to install telephone service because it was not a convenience of their day and they are not eager to take up modern methods. Could you do a more unselfish act than install a telephone for the old folks so that intimate relations between your house and theirs may exist?

Remember, too, that every Bell Telephone is a Long Distance station.

Have you a Telephone?

NEW YORK TELEPHONE CO.

Every Bell Telephone is the Centre of the System.

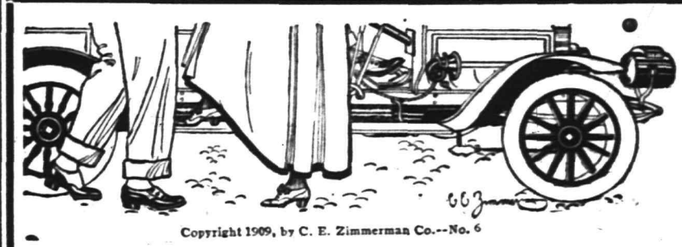

Copyright 1909, by C. E. Zimmerman Co.--No. 6

Elegance and Comfort

BOTH so desired in shoes, are possible if the stock is complete, and the salesmen are skillful in fitting the foot. Our store speaks for itself; and if you give us a chance, we will mighty soon show you our skill. We know how to fit shoes, getting the foot into the proper size, making them look right. We don't try to build your feet to suit the shoes; but we have shoes built to suit your feet.

F. A. Duttenhofer
SATISFYING SHOE STORE
161 East Front Street stuth Plainfield, N. J.

Jack Horner

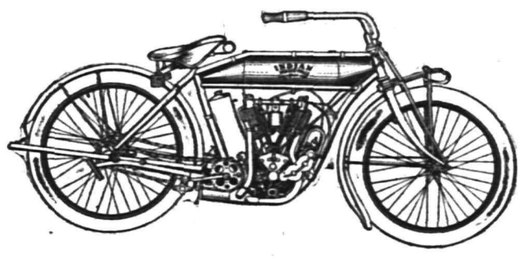

Agent for Pierce, Columbia, Crawford, Queen City, Reading Standard, Crown, Cyrus and Arrow BICYCLES.
Indian Motor Cycles, Pierce Vibrationless Motor Cycle.
Sporting Goods, Renting and Sundries.
26 and 31 Somerset Street.
TELEPHONE CONNECTION 3 1 tu th s tf

To Take Off the Chill
after exposure to wind and weather there is nothing better than a glass of our malt whisky. It will warm up the body and banish fatigue.
A supply of both our wine and liquor should be kept in the house. When it is needed it is generally wanted in a hurry. So you'll be wise to have us send you some at once.
F. LINKE
227 West Front St., Plainfield, N. J.
'Phone 157.

R. W. BARNES
217 PARK AVENUE 'PHONE 1519-W
Groceries, Fruits and Vegetables
Home-made Potato Salad and Crullers, New Maple Sugar Honey, Fancy Cheeses, Pickles, Canned Fish, Smoked Salmon, Boiled Ham, Home-made Baked Beans.

Advertise in The Daily Press.

New Jersey Central

Trains Leave Plainfield.

For New York—2.10, 3.41, 5.41, 5.36, 6.00, 6.27, 6.55, 7.25, 7.28, 7.45, 7.46, 7.55, 8.00, 8.11, 8.30, 8.36, 8.43, 9.29, 9.59, 10.55, 11.52 a. m., 12.00, 12.19, 12.42, 1.09, 1.27, 2.32, 2.44, 3.09, 3.50, 4.12, 4.33, 5.53, 6.29, 6.45, 7.09, 7.33, 8.27, 9.27, 9.40, 10.15, 10.36, 11.28 p. m. Sunday—2.10, 3.41, 5.41, 7.23, 7.58, 8.52, 9.34, 9.45, 10.32, 11.52 a. m. 12.40, 1.09, 1.24, 2.01, 2.41, 3.09, 3.24, 4.29, 5.41, 6.35, 6.48, 8.13, 8.27, 8.35, 9.42, 10.28, 10.36 p. m.

For Newark—5.36, 6.27, 6.55, 7.07, 7.28, 7.46, 8.11, 8.36, 8.43, 9.29, 9.59, 10.55, 12.00 a. m., 12.42, 1.27, 2.32, 3.09, 4.12, 4.43, 5.53, 6.29, 7.38, 8.27, 9.40 p. m. Sunday—7.23, 8.52, 9.34, 9.45, 10.32 a. m., 12.40, 1.24, 2.01, 2.41, 3.24, 4.29, 5.41, 6.48, 8.13, 9.42, 10.36 p. m.

For Easton, Bethlehem, Allentown and Mauch Chunk—11.23 p. m., 5.18, 8.17, 9.43 a. m., 2.00, 5.23, 5.46, (6.37 p. m., Easton only). Sundays—5.45 a. m., 1.58, 5.46, 7.05 p. m.

For Wilkesbarre and Scranton—5.18, 9.43 a. m., 5.46 p. m. Sundays—5.45 a. m., 5.46 p. m.

For Long Branch and Asbury Park, etc., 3.41, 7.46, 10.55 a. m., (1.27 Saturday only), 4.43, 5.53, 11.28 p. m. Sundays—3.37, 8.52 a. m., 3.24, 8.13 p. m.

For Lakewood and Atlantic City—3.41, 9.29 a. m., (12.42 Saturdays only), 1.27, 3.09, 3.50 p. m. Sundays—(7.23 Lakewood only), 9.45 a. m., 2.01 p. m.

For Philadelphia—7.13, 7.39, 8.45, 9.13, 10.43 a. m., 12.13, 12.42, 1.39, 2.14, 2.45, 5.13, 6.44, 7.43, 8.50, 9.46 p. m., 1.20 night. Sundays—5.45, 8.45, 9.53, 10.39, 10.43, 11.42 a. m., 12.42, 1.44, 2.45, 3.42, 4.55, 5.39, 6.44, 7.43, 8.50, 9.46 p. m., 11.25, 1.20 night.

For Baltimore and Washington, Daily—8.45, 10.43 a. m., 12.42, 2.45, 6.44, 7.43 p. m.

W. G. BESLER, Vice Pres. & Gen. Mgr. W. C. HOPE, Gen. Pass. Agt.

J. C. FIELD, Jr.
Tel. 991-W. 411 Park Ave.
Fine Stationery, Sporting Goods and Photo Supplies.
Sub-Postoffice in store.
Let us do your developing and printing. The best photographic work may be spoiled by the indifference, inability or carelessness of the finishers. The years of experience and constant improving methods enables us to give our customers better results than they have ever had. We desire a fair comparison with others and so make the following exceptional offering.
FREE! Bring us one of your favorite negatives and we will print it without charge.

JOHN WINZENRIED'S
Storage Warehouse
816-818 WEST FRONT ST.
Separate Rooms—Clean and Dry.
Furniture removed with care.
Tel. 660-R. Residence 312 Lee place

A. H. ENANDER,
Sanitary Plumbing, Gas Fitting, Steam and Hot Water Heating.
Contractor for Sewer Connections.
125 WATCHUNG AVE.

IF YOY WANT ANY
RUSTIC SEATS
CALL UP
KEIDERLING
Phone 559-J

J. C. POPE & CO.,
INSURANCE AGENTS
110 E. Front St. Plainfield, N. J.

PARQUET & HARDWOOD FLOORS
Old Floors Refinished
GEO. E. WATT
150 North Ave. Tel. 333-w

—Use Press Want ads. They pay.

Invest Your Savings

in a Prudential Twenty-Year Endowment Monthly Income Policy. You pay premiums for twenty years, then The Prudential will pay you a monthly income as long as you live, or if you die in the meantime, will pay your heirs an amount in cash. Make your declining years comfortable and secure.

The Prudential

Write for particulars.

WHY EXPOSE

Your valuables to the danger of fire and robbery when a safe in our modern, up-to-date vault of burglar and fire proof construction can be rented for $5.00 and up per annum.

OUR NEW STORAGE VAULT FOR TRUNKS

has all conveniences. Your inspection is invited.

THE PLAINFIELD TRUST COMPANY

"The bank that pays four per cent."

THIS HAND-SOME BRICK HOUSE

Is the BEST BARGAIN and in the BEST LOCATION in PLAINFIEED, N. J.

16 Rooms, 4 Baths. Lot 100 x 200.

Let us tell you more about it.

Plainfield Land & Building Company

Tel. 4180 Cortland. 6 11 3 s-th-f 141 Broadway, N. Y.

AMUSEMENTS.

BOYNTON BEACH

Hops

Tuesday, Thursday and Saturday

After June 14

Dancing

Thursday and Saturday this week

Sunday Concerts

From 2:30 to 5:30 P. M.

693

PROCTOR'S

VAUDEVILLE THEATRE.

Two Complete Vaudeville Co.'s Change Each Week, Monday and Thursday.

Select Vaudeville Acts.

Gebhart, Weston and Berner, in the "Barnstormer;" Three Dancing Sunbeams, Clever Girls; Rose and Severns in the "Automobile Disaster;" Forest Cheney, Violinist.

Miss Lottie Williams, of West Sixth street, has returned from a two weeks' visit with friends at Brookline, Mass.

THAT

SWELL SUMMER SUIT

LADIES, if you want it made to your order and to your satisfaction, in THE PREVAILING STYLES, with a guaranteed fit, come here WHERE FASHION REIGNS SUPREME

S. Weintrob

LADIES' TAILOR AND FURRIER

409 WATCHUNG AVE.

PLAINFIELD, N. J.

Old Stage Coach to Quit.

Montclair, June 11.—Some of the Montclair commuters are facing a calamity that they regard as even more alarming than the proposed increase in the commutation rates on the suburban railroads. The Clinton avenue stage coach, which has operated between the Clinton avenue section and the railroad stations for twenty-five years, it is announced, will be discontinued on July 1. The irregular and unremunerative patronage is given as the cause.

—Try a Press want ad. They pay.

Mrs. Edmund Pack, of Park avenue, is still quite ill.

CHRISTIAN FIELD.

The Ebenezer Baptist church is preparing for a lawn party on July 4. The proceeds will be for the benefit of the church.

The Watchung Sunday-school will hold elaborate Children's Day exercises at the chapel tomorrow afternoon at 3 o'clock.

The Sunday-school of the First Baptist church will hold Children's Day exercises at the usual hour of Sunday school tomorrow afternoon.

Children's Day exercises will be held at the Netherwood Reformed church tomorrow morning and in the evening the pastor, Rev. Royal A. Stout, will preach.

There will be a Bible talk at 33 Watchung avenue, tomorow afternoon at 3 o'clock by J. G. Kuehn, of the Brooklyn Tabernacle. The subject will be "Laying Up Treasures in Heaven."

Rev. E. W. Roberts will preach at the Shiloh Baptist church tomorrow morning on the "Simplicity of Faith" and in the evening there will be the Lord's Supper, after preaching by Rev. J. S. Burton.

The Christian Endeavor Society of the Netherwood Reformed church held a meeting at the home of Miss Sadie Johnson Thursday night, and planned for a strawberry festival to be held on Tuesday night, June 21.

Senior Exams Over.

The Senior examinations at the Plainfield High School ended yesterday. The lower classes will take their examinations next week, beginning Wednesday. The class day exercises of the graduating class will be held Tuesday night, June 21.

—Use Press Want Ads.

BATTLE OF SPRINGFIELD ANNIVERSARY CELEBRATION

The one hundred and thirtieth anniversary of the battle of Springfield will be celebrated June 23 by the New Jersey Chapter, Sons of the American Revolution, in the small Revolutionary burying plot on the North Nursery Farm, south of Morris avenue in Springfield. A flagpole has been erected on the plot and the exercises will be for the purpose of dedicating the flagpole and unfurling a flag over the graves of the Revolutionary heroes.

The exercises will begin promptly at 3:30 o'clock. If the weather is clear they will be held on the plot. If stormy, they will be held at the historic Springfield Presbyterian church. David L. Pierson, of Orange, is chairman of the committee which is arranging the celebration.

The exercises will be opened by the children of School No. 1, 300 in number, who will sing "Columbia, the Gem of the Ocean." The Rev. Dr. J. H. Egbert, pastor of the Chatham Methodist church, will deliver the invocation. The principal address of the day will be then delivered. The name of the man chosen to make the address has not yet been announced.

The school children will sing "America." Judge Edward S. Atwater, of Elizabeth, president of the New Jersey Society Sons of the American Revolution, will then be presented with the flag by a committee, headed by Mr. Pierson. The Rev. William Hoppaugh, pastor of the Presbyterian church, will make the prayer of consecration. The singing of the "Star Spangled Banner" by the school children will complete the program.

The erection of the flagpole will mark the second celebration of the battle held in the burying ground. In 1896, the society erected a granite shaft with a suitable inscription and planted a hedge around the plot. The small burying ground is on a hill and steps are being built to lead to it.

The Sons of the American Revolution consider the Battle of Springfield one of the most important fought in the Revolution. It was here that the invasion of New Jersey by the British was checked. On the day of the battle Springfield was burned and when the church was in flames Pastor Caldwell, "The fighting parson of the Revolution," tore up the hymn books of the church and gave them to the soldiers for wadding, shouting, "Give 'em Watts, boys, give 'em Watts."

Y. W. C. A. MEMBERS TO HOLD A LAWN FETE.

A Japanese lawn fete will be given next Thursday night under the auspices of the Young Women's Christian Association. Mrs. Eliott T. Barrows is chairman of the committee and the proceeds of the affair will go toward the Silver Bay fund.

At the meeting of the committee last night two ticket selling squads were organized, the captains being Miss Florence Brower and Miss Ida Englehardt. Under the supervision of Miss Margaret Goddard, the committee also made posters to advertise the affair. Miss Louise Saunders will take a part.

NEW SCHOOL HEAD NOT ELIGIBLE, SAYS COUNSEL.

New Brunswick, June 11.—City Attorney Robert Adrain has filed an opinion with the Board of Education, holding that Professor L. E. McGinnes, of Stellton, Pa., the new city superintendent of schools, was not eligible for the position at the time of his election, as he did not hold a State certificate. The board will notify him to that effect. Professor W. C. Armstrong may be re-elected next Wednesday night to succeed him.

MYSTERY OF A GIRL IN BOY'S CLOTHING.

Paterson, June 11.—The feminine features and small feet of a person dressed in boys' clothing attracted the attention of Patrolman John Gannon yesterday morning. "He" was taken to police headquarters, and there confessed to the police matron, Mrs. Nolan, that "he" was a girl.

Police Court Blotter.

Robert Hart, Jr., whom Detective Sergeant John Flynn accused of loitering and "rushing the growler" on East Second street yesterday, was allowed to go when he explained that it was but a temporary lapse from sobriety and that he had steady work on that street.

School Fund Hearing.

Atlantic City, June 11.—The Senate committee that is investigating the expeditures of school funds in the State will hold a two-day session here on Wednesday and Thursday. The committee will hear any person who has any suggestions or complaints to make.

Collis H. Case, of East Front street, left this morning on the American liner "St. Louis" for Europe, where he will spend a month.

THEY WOULD CHANGE ATTORNEY'S OATH

The twelfth annual meeting of the New Jersey Bar Association will be held at the Hotel Chelsea, Atlantic City, on Friday and Saturday, June 17 and 18, and promises to be of unusual interest.

Among the matters to be taken up will be the recommendation of the committee on ethics and grievances that a statute be pased regulating lawyers' contingent fees and that the oath of attorneys in use in the State of Washington be adopted. This oath is as follows:

I do solemnly swear:

I will support the constitution of the United States and the constitution of the State of New Jersey;

I will maintain the respect due to courts of justice and judicial officers;

I will not counsel or maintain any suit or proceeding which shall appear to me to be unjust, nor any defense except such as I believe to be honestly debatable under the law of the land;

I will employ for the purpose of maintaining the causes confided to me such means only as are consistent with truth and honor and will never seek to mislead the judge or jury by any artifice or false statement of fact or law;

I will maintain the confidence and preserve inviolate the secrets of my client and will accept no compensation in connection with his business except from him or with his knowledge and approval;

I will abstain from all offensive personality and advance no fact prejudicial to the honor or reputation of a party or witness, unless required by the justice of the cause with which I am charged;

I will reject from any consideration personal to myself the cause of the defenseless or oppressed or delay any man's cause for lucre or malice. So help me God.

This oath, if adopted, will have to be sworn to by every member of the association. The canons of professional ethics, which will be submitted to the association, have been adopted by the American Bar Association and comprise about fourteen printed pages in pamphlet form. They touch upon most things pertaining to the legal practice, and are intended to maintain a high professional standard among the lawyers.

PRINCETON MUST FIGHT FOR $10,000,000 LEGACY.

Salem, Mass., June 11.—An appearance will be filed in the court here today by William Odlin, of Boston, in behalf of Mary F. Cutler, of Andover, who seeks to break the will of the late Isaac Wyman, of Salem, by the terms of which the bulk of the testator's property of $10,000,000 is left Princeton University.

The grounds for the breaking of the will are placed as unique influence on the part of Princeton University and the fact that Wyman was incapacitated.

A Grand Jury Case.

James Bolen, a barber, of Central avenue, was allowed to go on his own recognizance to await the action of the October grand jury for an alleged assault upon Patrolman Charles Anderson while the latter was in the discharge of his duties in making an arrest on the evening of May 24. Walter Hetfield, Jr., represented the State while William G. De Meza defended Bolen. Seven witnesses were examined for the defense while Andrson's only witness was Edward Britton, who corroborated the testimony of Anderson.

Foresters Celebrate.

Court Plainfield No. 1144, I. O. F., celebrated its return to its old lodge rooms last night. High Treasurer Walter Williams, of Jersey City, and High Physician M. L. Clawson made speeches and after the business session about 150 members sat down to an enjoyable colation. An entertainment was furnished. The committee in charge was: John R. Cline, chairman; Frederick Breem, John F. P. Casey, Lewis Feiring and Frank Winzenreid.

Bozack—Hansen.

Miss Hanna Hansen and Andrew Bozack, were married on Thursday evening at St. Mary's rectory by Rev. Bernard M. Bogan, pastor of St. Mary's church. Miss Sophie Bowe, of Raymond avenue, was bridemaid and James Fitzgerald, of Scotch Plains, acted as best man. Mrs. Bozack is the only daughter of Mr. and Mrs. Henry Hansen, of Johnston avenue. Mr. Bozack is a member of the Scotch Plains fire department.

Old Man Kills Himself.

Hackensack, June 11.—Marinus Hennes, aged seventy-three years, one of Lodi's oldest and best known citizens, committed suicide yesterday by shooting. He had been melancholy for some time.

Baby Drowns in Tub.

Orange, June 11.—The two-year-old son of Mr. and Mrs. James Nagle, of No. 18 Hill stret, fell into a tub of water at his home yesterday and was drowned.

Delightful Evenings at Home With the

Hallet & Davis Player Piano

Wouldn't it be a complete change—a welcome recreation—to have your favorite music at your command at any time?

There is a sort of irresistable force about a Hallet & Davis Player Piano. Everyone who hears one is drawn to it. It is one of the most natural desires in the world—to be able to play what and when you will.

NO SOURCE OF ENTERTAINMENT AS GREAT An informal concert for a few friends, a little dance for the young folks, the self accompaniment for the singer; in fact, something which heretofore money could not buy. The most satisfactory pleasure you could have in your home.

MUSIC FREE

It is not necessary to buy music here, as we allow customers free use of exchange library.

The charm and satisfaction of the Hallet & Davis Player Piano lie in the simplicity of construction and ease of operation—no hard pumping. Patent tracking device forces the music to play properly—"soloist" lever accents the air of the piece; simple levers allow perfect shading of expression. Then, there is the hand rest and several other improvements.

The Price of the 88-Note Hallet & Davis Player Piano is $750. There is No Better.

$495 to $585 We carry two other splendid instruments, which are without question by far the greatest value to be found. The Conway at $585, Lexington at $495 (Club Plan). Very easy monthly terms if desired.

COME IN AND TRY THEM. You will be charmed to learn how easy it is to play. We want you to try and do not insist that you buy. No obligation on your part—come in any time. We have a special player piano department, and are glad to have you spend as much time as you choose.

Hallet & Davis Piano Co.

One of the Largest Piano Manufacturers in the World.

170 EAST FRONT STREET, - - - - PLAINFIELD, N. J.

DeMolli's

Delicious Dainties

Desirable for Every Occasion

DeMolli's Ice Cream, Always Fresh

Delivered Everywhere at All Hours

331 W. Front St.

'Phone 257

Caterers, Confectioners and French Bakers

CITY NATIONAL BANK

4 PER CENT. INTEREST. on Savings Accounts, all amounts above $10.00.

3 PER CENT. INTEREST on Checking Accounts when the daily balance averages $500.00 and above.

YOUR ACCOUNT INVITED

Capital - - - - $150,000.00

Surplus and Profits (All Earned) - $265,000.00

JUNE THIRTEENTH.

1898—The Fifth army corps, under General W. R. Shafter, sailed from Tampa, Fla., for Santiago de Cuba.

THE DAILY PRESS.

THE WEATHER.

Partly cloudy tonight; Tuesday fair; light variable winds, mostly west.
Maximum, 65; minimum, 58.

Established May 10, 1887. PLAINFIELD, NEW JERSEY, MONDAY, JUNE 13, 1910. Two Cents a Copy—$5 a Year.

BACCULAUREATE SERMON

Plainfield High School Senior Class Goes to Borough for Their Preacher.

AT CHURCH OF HOLY CROSS.

Rev. George A. Warner Will Deliver the Sermon to the Graduating Class on Sunday Morning.

The City High School graduating class will go to the borough next Sunday morning to hear a baccularreate sermon by Rev. George A. Warner, rector of Holy Cross church. The idea of a bacculaureate sermon is a new wrinkle in the graduation festivities of the local high school and has never been tried before. It was first broached at a class meeting held recently, when one of the members suggested the institution. It met with an enthusiastic reception and the Rev. George A. Warner was asked to preach the sermon. This he has consented to do.

The bacculaureate sermon will take the place of the usual sermon next Sunday morning and will be a part of the regular service. Special provision will be made for the graduating class in the reservation of the front seats in the centre aisle, and every member of the class is expected to attend. The class numbers about 48.

The Rev. Mr. Warner has thus far no idea of what he is going to take for the topic of the sermon. It is not likely that he will follow the plan of collegiate bacculaureatte preachers in taking up for discussion some significant social movement, owing partially to the immaturity of his audience and partly to the fact that he is identified in no such specialized work. He was playing pool when seen this morning by a Daily Press reporter; and between shots told what he thought of the proposed bacculaureate sermon. "Yes, I think its a good idea," he said; but he didn't specify why. He thought that it was, perhaps, a little unusual for a City High School class to go to the borough for a part of their graduation exercises. As to the sermon itself, he didn't have the slightest idea of what it would be about.

The bacculaureate sermon is in line with a movement that has been going on in the City High School for the past five years in adopting collegiate institutions. Class Day was the first to be adopted, than the names of "Freshman," "Sophomore." "Junior" and "Senior" were adopted, and the sermon bids fair to become a permanent institution. The Rev. Mr. Warner has spoken at the City High School exercises at numerous times and as a courtesy he was selected to preach the bacculaureate sermon.

GOFF SOLD MRS. PITTS BADLY CRIPPLED HORSE.

On complaint of Mrs. S. G. Van Hoesen, special agent of the S. P. C. A., Mrs. Margaret Pitts, of Leland avenue, was arraigned on a charge of cruelty to a horse, this morning. It developed, however, that Mrs. Pitts was not to blame for the condition of the animal and in fact as soon as she discovered that it was useless she called Dr. Carpenter, the veterinary, who declared that the horse was suffering from incurable ailments.

Mrs. Pitts then notified William Goff, from whom she had bought the horse, and demanded the return of the sixteen dollars which she had paid for the animal. Goff declined to refund the money which will necessitate a civil suit to recover. In the meantime Judge Runyon ordered the horse destroyed, remarking that Mrs. Pitts had been victimized.

Hawkins Got Promised Sentence.

Charles Hawkins, colored, was sentenced to sixty days in the county jail this morning by Judge Runyon. Hawkins was arrested on complaint of his wife, Fannie, who declared that last Thursday night while drunk Hawkins threatened to kill her. On Saturday night Hawkins came home drunk and on Sunday morning continued his spree with liquor he had brought home. Mrs. Hawkins locked the refrigerator in which the stuff was stored. Hawkins promptly smashed the icebox door to get at the booze and again threatened Mrs. Hawkins. The sixty day sentence was one promised by the judge several months ago.

English Divine in Pulpit.

The Rev. Mr. DeVinne, of Ipswitch, England, who is visiting C. Dekin, of Clinton avenue, occupied the pulpit last evening at the Monroe Avenue M. E. church.

SPECIAL ELECTION IN BOROUGH TOMORROW

There is no doubt that the residents and property owners of North Plainfield are in earnest in their intentions to build a sewerage system. There appears to be an unanimity of opinion as to the imperative need of such a system for the borough and judging from the action of property owners in promptly signifying their consent the plan proposed meets with general approval.

In two weeks consenting signatures representing over two and a half millions out of a total of about $3,800,000 of ratables was obtained. Every effort has been made, so it is said, by the people of the borough to induce the city to join the project and more than two years time has been consumed in this endeavor. But the vacillating policy of the city has resulted in the borough adopting its present course—the installation of its own independent system.

If the North Plainfield voters desire this improvement they must turn out in force tomorrow and record a decisive vote.

JUDGE RUNYON'S AID FOR PASTOR MAGUIRE

City Judge William N. Runyon, who for thirteen years has been serving as pianist, teacher and leader of the young men of Hope chapel, announced yesterday at the chapel services his resignation from these activities and that hereafter he would take up a similar line of work at his home church, the Park Avenue Baptist. Yesterday's music was a special feature in recognition of the fact that it was Judge Runyon's last Sunday at the chapel in his official capacity.

Rev. L. R. Howard and F. H. Andrews made short addresses concerning the popular man. Mr. Howard said that it was with a deep sense of regret that the chapel was to lose Mr. Runyon and he felt sure his influence would always last. He said that all were conscious of the loss his absence would make in the chapel life and he was sure that the Judge would always be with them in spirit. "No one questioned the wisdom of his decision," said Mr. Howard, "for he is doing what has been taught at the chapel, that is the duty of every member to his church." Mr. Howard publicly thanked Judge Runyon for his long service.

Mr. Andrews spoke briefly of Judge Runyon's work during the past thirteen years. The Judge before taking up the lesson of the day, made a statement to his class, explaining the reasons which actuated him in making the change. He said that it was the life-long wish of his mother and of his father also that he engage in the work at the Park Avenue Baptist church, it being the church of his ancestors for a great many years.

Judge Runyon explained that when Rev. Mr. Maguire came here and accepted the pastorate, he promised him that he would do all that he could to help him and that later he asked him to take up the work at the church. He said that it was very hard for him to sever his relations at the chapel and praised every member of his class for united support and loyalty.

Tomorrow night there will be a meeting of the William N. Runyon Association when resolutions will be adopted concerning his recent action.

W. D. MURRAY TALKS ON OUR BOYS AND GIRLS.

There will be a meeting of the Parent-Teacher Association at the Irving School tomorrow evening at 8 o'clock. A lecture entitled "Our Boys and Girls" will be given by William D. Murray.

The following program will also be given by the pupils of the fifth and sixth grades: Two part song, "Thou Only Hast My Heart," Kuchen; recitation "Somebody's Mother," Richard Borden; two part song, "The Call to Arms," Veazie and Miss Harriet Filmer and Charles E. Lewis will sing. Light refreshments will be served. Parents and friends of the school are cordially invited to attend.

One Loiterer Fined $5.

John Reed and Thomas Kline were arrested by Patrolman Birmingham yesterday for loitering in the vicinity of Ivamy's store on West Second street and this morning Judge Runyon suspended sentence on Reed, who promised to beat it for New York, where he belongs, and Kane was fined five dollars or twenty days in the county jail. The men had been previously warned to keep away from the place on two different occasions.

WINNERS AT DOG SHOW

Meadowview, Midlothian, Boreas and Wilmerding Kennels are Lucky.

WEATHER HURT ATTENDANCE.

Great Rivalry for Prizes and a Crack-a-Jack Entry List at the Second Annual Bench Show.

Conditions were anything but ideal for the second annual bench show of the Plainfield Kennel Club, held at the horse show grounds, Saturday. A steady drizzle with an occasional shower put a damper on the whole affair. The officers of the club did their best to make the exhibitors, their dogs, as well as patrons comfortable, but they battled against great odds all day. This was especially true as regards the arrangements for serving dinner on the grounds. One thing is certain, the club will profit by its experience and things will be different another year.

Owing to the weather conditions, judging was not started until nearly noon. All the small dogs were taken into the grand stand, where every precaution was taken to prevent them from getting cold. These classes were judged early. The judging in the big tent of the larger dogs was commenced shortly afterwards and the officials were kept busy until after 6 o'clock.

Last year the club had a three point show, while this year it was but a two point exhibition, based on the number of entries. A. C. Wilmerding exhibited the finest breeds of cocker spaniels, winning three special cups and a couple of dozen ribbons. His dogs won the E. L. MacKensie cup for the best brace of sporting spaniels and the team cup for the best team of sporting spaniels in the show, and the Edmund Rushmore cup for parti-colored cockers.

George H. Parker won the cup for the best brace of Airedales, his entrants being the admiration of all, while he won several ribbons beside. It was a source of great satisfaction that local dogs were worthy competitors of the best entries from all parts of the country in many instances winning over the prize dogs.

The Plainfield dogs, as usual, came off with flying colors, being awarded many rich prizes against a large field of the best dogs in the country. Edmund L. MacKenzie of the Midlothian Kennels was one of the big winners, his brace of deerhounds being judged the best in the show.

Charmion Kennels, George Hooley owner, won both specials with English beagles, his Charmion Lillian winning the special for twelve inch beagles and the one for the best beagle in the show. In the Maltese terrier class, Mrs. Ralph L. Morrow's Snowball was second to Mrs. Koerlin's Dandy Boy, which has never been beaten in a bench show. Mrs. F. S. Moore's Sonney Lad also won high honors, Sonney Boy being its father.

Mrs. Tyler Morse, of New York, received the premier honor with her $10,000 Shepton Hero in the old English sheepdog winner class.

Rich honors were also won by the Meadowview Kennels, Abram G. Hooley, for English setters and pointers; the Boreas Kennels, W. de la R. Anderson, owner, in the winners' classes; while among other local dogs taking prizes were those of C. W. McCutchen, W. J. Buttfield, Charles E. Faber, William Briggs, A. Clinton Wilmerding, Mrs. J. D. Anderson, George H. Parker, Mrs. T. G. Runkle and others. There were many special prizes offered by various clubs throughout the country, and the Plainfield dogs shared generously in the distribution of them. The summaries:

Bloodhounds, bitches. First, Miss Amy L. Bonham's Knox's Kropsie; reserve, Miss Amy L. Bonham's Kennel Witch.

St. Bernards, dogs. First, Elkwood Kennels' Wiccoppe Chieftian; reserve, Mrs. C. W. McCutchen's Bruce; bitches, first, I. B. Hosford's Ch. Alta Moonlight; reserve, I. B. Hosford's Brunhildalta.

St. Bernards, smooth, dogs. First, Elkwood Kennel's Elkwood's Monarch; reserve, I. B. Hosford's Siegerledalta; bitches, first, Notre Dame Kennel's Alta Felice.

Great Danes, dogs. First, John Buck's Helios V. Wurttemberg; reserve, Edward Bringhurst's Melac of Broughton; bitches, first, C. F. Beyerl's Flora V.

New Foundlands, dogs and bitches. First, William W. Week's Carlos.

Russian Wolfhounds, dogs. First, J. Bailey Wilson's Valitri; reserve, Boreas Kennel's Draco of Boreas; bitches, first, Boreas Kennel's Ateoka O'Byoak.

(Continued on page 5.)

FLAG RAISING EXERCISES

Gov. Fort, Bp. Mc Faul and Others to Attend Mt. St. Mary's Ceremony.

THE PROGRAM ANNOUNCED.

Civil War Veterans and Co. K, 2nd Regiment, Have a Part in the Exercises at the College Tomorrow.

An elaborate program has been prepared for the closing exercises at Mt. St. Mary's College tomorrow when the American flag will be blessed by Bishop McFaul, and the flag and college pennant raised. Among the notables to be present are Governor John Franklin Fort, John Green, president of the Board of Education, of New York city; Mayor Charles J. Fisk, of this city; Mayor Newton B. Smalley, of North Plainfield; Mayor Madden, of Trenton; and Mayor Mravlag, of Elizabeth. Among the others to be present are Mayor Scully, of South Amboy; Brigadier General D. F. Collins, and Company K, of the N. J. National Guard; Mgrs. Fox, of Trenton, Connolly, of Phillipsburg; Brady, of South Amboy, and O'Connor, of Perth Amboy. The music will be furnished by the Janes' band, of Elizabeth.

The program will be as follows:

Blessing of the flag, Right Rev. Bishop James McFaul; presentation of the flag, Winfield Scott Post, No. 73, G. A. R.; raising the flag, Miss Marie Tobin, of Plainfield; address, John Franklin Fort, Governor of New Jersey; patriotic selection, band; raising college pennant, Miss Annabel Jones; address, John Green, of New York; patriotic selection by the band; pantomime, "The American Flag," undergraduates; recitation, Miss Florence Nolan, of Trenton; selection by the band; address by Bishop McFaul. Following the Bishop's address there will be a salute to the flag and singing by the students.

During the afternoon the visitors will have a chance to examine the annual exhibit of the work done by the students of the college among other things being paintings in water colors, oil and on china; embroidery, plain sewing, raffia work, paper and card board construction, and bookbinding.

The sisters of the college will entertain Mrs. John Green, Mrs. Fort, wife of the Governor, and Miss Fort, Mrs. Walter Madden, Mrs. Edmund Burke, Mrs. Thomas Scully, wife of Mayor Scully, of South Amboy, and Mrs. John J. McGrath, wife of John J. McGrath, city treasurer of Elizabeth.

NEGRO BURGLAR SURPRISED BUTCHER VELINSKI

A surprise awaited Jocob Velinski, a butcher, of 511 West Third street on Saturday night, when he attempted to investigate the presence of a negro whom he noticed in the store while passing the place at 10 o'clock. When he entered the negro sprang at him striking him a knockout blow and made good his escape.

Velinski had closed his place of business early in order to visit some friends and it was while on his way back home an hour later that he discovered the intruder. The negro's action was so quick that Mr. Valinski could give the police but a very meagre description of the man. Nothing was taken from the store.

Athletic Meet Postponed.

The State championship athletic meet of the Y. M. C. A. which was to have been held Saturday was postponed to next Saturday on account of rain. Fortunately this will enable the local association to enter a stronger team, for now Boys' Secretary Bingeman will have a better opportunity to recruit entrants from among the local athletes. The associations entered in the meet are: Newark, Orange, Paterson, Ridgwood, Asbury Park, Elizabeth, Madison, Red Bank, Montclair and Plainfield.

An Excise Arrest.

A driver for Frank Linke, of West Front street, was released in $1,000 bail Saturday to await the action of the grand jury at its next session for selling liquor in the borough without a license. The driver, it is alleged, was delivering the goods when arrested by the borough authorities. He was arraigned before Borough Recorder Charles M. Dolliver.

Petit Jurors Discharged.

Owing to a lack of business the petit jury serving in the Union county courts, was discharged this morning until September. In case anything of importance should come up the jurors will be recalled.

IT WAS CHILDREN'S DAY

Special Exercises in All the Evangelical Churches Yesterday.

MUSIC, SINGING AND SPEAKING.

The Edifices Were Especially Decorated for the Occasion—Large Attendances at all the Services.

The feature in nearly all the church services yesterday was the celebration of "Children's Day" and in spite of the rain all of the exercises were largely attended. Perhaps the largest gathering of all was that in the Park Avenue church in the evening, where even the Sunday school rooms were requisitioned to accommodate the audience.

First Baptist.

The program at the First Baptist church yesterday afternoon was rendered under the direction of Arthur M. Harris, superintendent of the junior department; Mrs. Harold Serrell, Mrs. J. A. Powlison and Frank W. Jones. Superintendent James E. Church, was detained on account of illness in the family.

The church was attractively decorated with flowers, there being a cross of daises and a bee-hive on the platform. The flowers were afterward distributed among the sick of the congregation. A feature was the presence of eight canary birds and they sang constantly throughout the service, it being in the nature of an accompaniment to the singing of the children.

The children marched in as a processional to organ music by Howard Case, atfer which they sang "Festal Day of Beauty." An invocation by H. W. Herrman, preceded responsive reading lead by Harold Serrell. Then followed this program.

Song, "Singing Hosannas," school; recitations, "The Sunday school Hive," Hazel Coddington, Katherine Endress, Dorothy Krewson, Beatrice Overbaugh, Katherine Stevens; recitation, "A Flower Sermon," Ruth Homan; song, "Thank You," primary department; recitation, "A Row of B's," Katherine Herrman, Jean Macnab, Lillie Rollerson, Evelyn Tennyson, Isabel Wilson; soprano solo, Miss Ruth Harris; song, "A Band of Loyal Workers," school; address, Rev. Dr. J. A. Chambliss; song, "Step Out Into the Sunshine," junior department; recitation "Work in the Hive," LeRoy Adams, Harold Gerhold, Horace Fisher, Russell Lee, Benjamin Letson, G. Malcolm Marsh, Preston Smith; recitation, "Did You Ever Hear?" Katherine Armstrong, Emily Pilger, Anna Sherwin; offertory duet, Miss Ruth Harris and George Smith; song, "Lovlier Than All," school; recitation, "Make Glad Your Corner," Genevieve Letson; song, "Open Your Hearts to the Good," school; benediction, Rev. Dr. Chambliss.

In connection with the exercises there was the graduation of children and presentation to the children of small books by Mr. Harris. Those graduated were as follows:

Beginners to primary department, Dorothy Gerhold, Alleyne Macnab, Howard Wayne Mack. Primary to junior department, Eva Jane Ball, Marjorie Grannatt, Galdys Lee, Louise Sill, Benjamin V. Carpenter, John Henry Cose, Randolph Douglas, Kenneth Pierce Fountain, Alexander Milne, Jr., Sanford Roome, Roy Kenneth Spratt, Charles White, Bessie Blair Case, Katheryn Herrman, Lillie Elsie Rollerson, Edward A. Billian, Everett Needham Case, Ralph V. Herman, John T. Endress, Raymond J. Gerhold, Lloyd Mundy, Irving J. Scarborough, Walter Sutphen. Junior to intermediate department, Anna Blume, Wilhelmina Endress, Mae E. Heidloff, LeRoy Elmer Adams, Elmer H. French, Russell K. Lee, Hazel A. Coddington, Isabel May Godown, Dorothy M. Krewson, Russell Cose, Clarence Krausse and G. Malcom Marsh.

Some of the children took up the offering in small seashore pails, and it amounted to about $20. There was no evening service at the church.

First M. E.

At the First M. E. church the exercises took place yesterday morning in connection with the regular morning service, and an attractive program was arranged under the direction of Superintendent James R. Joy, assisted by Miss Edna French and Mrs. Thomas MacDonald. The beginners' department had an informal program of songs and a few recitations, followed with a more extensive program by the primary department under the direction of Mrs. MacDonald.

There was an exercise in which twenty-seven children represented different countries and Hester Steb-

(Continued on page 6.)

HAMILTON'S ACCIDENT ON HIS RETURN FIGHT

Charles K. Hamilton in his aeroplane made a remarkable flight from New York to Philadelphia this morning, but on his return trip met with an acicdent and early this afternoon he was working on his machine at the mud flats near Perth Amboy, where he alighted to make repairs. Something got wrong with one of his spark plugs and he decided that he had better descend, alighting on the south bank of the Raritan river. As soon as he completes the repairs he will continue his flight.

Hamilton's Time Table.

	Mileage from New York.	Time.
Start, Governor's Island		7:13
Elizabeth	14¼	7:50
Rahway	19½	7:58
New Brunswick	31¼	8:16
Trenton	56¼	8:49
Bristol	67¼	9:04
Philadelphia	86	9:29

The Return.

Philadelphia	11:33
Perth Amboy (descends)	12:55

HERVEY K. DOANE WEDS IN AUGUSTA, KANSAS

Hervey Kinch Doane, the youngest son of Chief and Mrs. T. O. Doane, of West Fifth street, and Miss Elizabeth Cady, daughter of William H. Cady, editor of the Augusta, Kansas, Journal, were married at 8:30 o'clock last night at the home of the bride's father in Augusta, Kansas, in the presence of a large number of friends of the couple. A reception followed.

Mr. and Mrs. Doane have gone to Blackwell, Oklahoma, where the former is engaged in building a large water works, sewer and electric light plant for Burns & McDonald, of Kansas City. This is the fourth large contract of this kind that Mr. Doane has superintended in the past two years. He is a graduate of Rutgers College, Class '06, and has been successful in his chosen profession. His many Eastern friends and relatives gave him a postal shower on Saturday.

HIGH SCHOOL CONCERT A BIG SUCCESS.

The annual concert of the Plainfield High School, held in the High School auditorium on Saturday evening, was an artistic success, but the weather conditions affected the attendance.

The first part of the program consisted of a cantata, "The Wreck of The Hesperus," sung by the pupils with solos by Mrs. Selleck, Clyde Doane and Roy Titsworth. Mrs. Selleck also sang three other solos acceptably.

The hit of the evening was made in the presentation of the second act of Gilbert and Sullivan's "Mikado" in which Samuel B. Howe, Jr., Clyde Doane, Charles E. Lewis, Roy Titsworth, Miss Laura Bristol, Miss Bessie Alpaugh and Miss Meta Pennock did remarkably well in their parts. Miss Kathleen Phillips and Mr. Howe did the love scene splendidly.

For Owners of Unlicensed Dogs.

The crusade against the owners of unlicensed dogs begins today and the police are actively pushing the campaign. Lists have been made out to facilitate the work and owners will be notified to take out the licenses or appear in the police court on Thursday morning, where in all likelihood fines will be imposed on the delinquents. In all there are about 1,000 dogs in the city and up to this morning about 450 licenses had been taken out.

Attempted Hold Up.

An attempted hold up was reported to the police on Saturday night at midnight. Rose Sheldon, of 655 West Third street made the complaint. She said that an Italian stopped her at the corner of West Third and Washington street and attempted to steal her pocketbook. An approaching citizen frightened the highwayman away.

Listman at Conference.

George L. Listman, physical director of the Y. M. C. A., left this afternoon for Philadelphia where he will attend a conference of Physical Directors Practical Association work with illustrations will be taken up for discussion. The conference will last several days.

A Piano Recital.

The pupils of Miss Alice Louise Morgan will give a piano recital this evening. Twenty-two members are on the program, including several duets.

LADIES' HOME TRUSTEES

Directors are Selected and Incorporation Articles are Filed.

FUND APPROXIMATELY $60,000.

Lot to Be Puchased by Catharine E. Webster Estate Executor and an Appeal to Be Made for Building Fund.

Articles of incorporation have been filed at County Clerk James C. Calvert's office in Elizabeth for "The Ladies' Home" and the trustees will elect officers on Tuesday night, June 21. According to the records at Elizabeth Corporation Counsel Craig A. Marsh is made counsel for the proposed home and the directors chosen for the first year are Mrs. Chapman Fisk, Mrs. Pierre Mali, Mrs. Mary Byrd Corlies, Mrs. Mary S. Myers, Miss Belle Tweedy, Dr. Ellis W. Hedges, Percy H. Stewart, William M. Stillman, William J. Buttfield, Charles W. McCutchen, George E. Hallock, Horace G. Phillips, Charles J. Fisk, Clarence B. Vail and Charles E. Vail.

John Van Winkle, executor of the estate of the late Catharine E. Webster, whose will makes possible this much needed institution, will have on hand for the purpose approximately $60,000 for the purposes as named by the testratix. He is directed to purchase a lot on which to erect the building and in all probability he will be guided largely by the wishes of the trustees. When title is obtained to the site, it is proposed to make an appeal for contributions for the worthy cause in order to erect the building and it is reliably reported that one-half of the cost of the structure will be defrayed out of the fund while the public will be asked to make up the other half. Miss Webster directed that the old clock in her homestead and other furniture therein be used in the proposed home which is for aged and infirm women.

MISS JONES TO WED VICTOR S. CLARENDON.

Announcement is made of the engagement of Miss Nina Virginia Gregory Jones, daughter of Mr. and Mrs. Philip H. W. Jones, formerly of West Fifth stret, but now of Elizabeth, to Victor S. Clarendon, the son of an Episcopal clergyman of Belfast, Ireland. No date has been set for the wedding.

The couple met five years ago, when Miss Jones was visiting relatives in Belfast, and recently Mr. Clarendon came to Elizabeth to secure the consent of Miss Jones' parents to the engagment. He leaves Wednesday on the Lusitania for his home. Mr. Clarendon is a graduate of Trinity College, Dublin, and is an heir to what is known as the Ewart title. The family is very wealthy.

Mrs. Francis T. Quinn.

Mrs. Francis T. Quinn, mother of Mrs. J. A. McNally, died this morning at the home of the latter, 403 Spooner avenue, following an illness of three months from complication of diseases. She was born in County Kildare, Ireland. She had lived in Plainfield thirty-two years. She is survived by a husband and one daughter, Mrs. John A. McNally. The funeral will be held from the home of the latter Wednesday morning at 8:15 and from St. Mary's church at 9 o'clock. The burial will in St. Mary's cemetery.

Charge and Counter Charge.

In the City court this morning Amerigo Brancatti, appeared against Ralph Tozze charging assault and attempted cutting with a razor. William G. DeMeza appeared for the defendant and at the request of both parties the case was postponed until next Monday morning. It is likely that a counter charge will be made against Brancatti according to lawyer DeMeza.

Entertained Children in Church.

Owing to the rain on Saturday the lawn party which was to have been given to the children of the Crescent avenue church by W. D. Murray, a ventiloquial entertainment was substituted and was held in the parlors of the church. Besides the ventriloquist the children enjoyed games and later were served with refreshments.

Stealing Flowers Cost Tracy $5.

Barney Tracy, who was caught picking flowers in the beds of the Central Railroad at the North avenue station yesterday morning by Patrolman Nolan was fined five dollars in the city court this morning by Judge Runyon with the alternative of spending twenty days in jail.

Rain Proof and Cravenette Coats—Just the thing for such fickle weather as we are having just now; $15.00 Rubberized and Cravenette Coats for **$12.98.**

A. E. FORCE & CO.

House Furnishing Department—Our basement salesroom is filled to overflowing with almost everything for household needs—Screen Doors, Window Screens, Lawn Mowers, Porch Screens and Garden Hose.

Bags and Suit Cases

Small Fibre Satchels, the handy kind that you can use for carrying small articles; prices **30c** to **$1.19.**

Rubberized Lunch Satchels, 8 to 12 inches, with brass clasps, **39c** to **59c.**

Fibre Club Bags, used largely by fishermen, 12 to 16 inches; price **$1.00, $1.10** and **$1.15.**

Leather Satchels, in a variety of different sizes, **$1.45** to **$9.98.**

Fibre Suit Cases, 12 to 24-inch, reinforced corners, Eagle lock, brass trimmings, some with straps; prices **$1.00** to **$1.49.**

Gladstone Bags, all leather, hand sewed, kid lined, inside lock, 14 to 20 inches; no better made; prices **$3.49** to **$9.98.**

The Great Sale of Beautiful Flowers

will be continued this week. Do not postpone coming to see this great display, at prices that we know you can never duplicate. All kinds, styles, colors are represented in this vast collection. These are values up to $2.00. The sale price on these, while they last, will be **19c, 25c** and **39c bunch.**

During this entire week we will present for your consideration a stock of

Rugs, Draperies, Floor Coverings of All Kinds. Trunks, Porch Chairs and Hammocks

The most elaborate and complete line in this section of New Jersey.

Axminster Rugs, size 9x12, regular value $24.98, for....**$18.95**

Royal Sarouk Rugs, size 9x12, regular value $22.50, for..**$17.00**

Royal Sarouk, 36 inches, for....**$2.25**

Royal Sarouk, 27 inches, for....**$1.50**

Fibre Rugs, 9x12, for....**$9.00**

Mattings—Chinese and Japanese Mattings, in the new color combinations; prices from....**17c** to **35c**

Draperies—Complete line of summer draperies, ranging in price from....**10c** to **59c yard**

Floor Oil Cloth—In a splendid variety of new designs, **25c** to....**35c yard**

Linoleum—The best known and finest grades only, varying in price from....**49c** to **$1.39**

Window Shades—Every facility here for making your shades to order, no matter what kind or size we can supply you and guarantee absolute satisfaction.

Hammocks—A full line of all the best kinds from the ordinary **79c** quality to the elaborate **$6.98.**

Special Display of Trunks

Steamer Trunks, made of bass wood, brass trimmings, canvas bound, also the fibre indestructable steamer trunk from....**$3.98** to **$8.98**

Dress Trunks, strong and durable, with reinforced corners, straps and best locks, from....**$4.75** to **$12.50**

Hat Trunks, will hold six hats; prices....**$6.98** to **$9.48**

Wardrobe Trunks, specially constructed....**$30.00**

Graduation Hints

We carry everything needed by the sweet girl graduate, so that we take this opportunity of informing those who are prospective graduates to come here and we will supply your every want.

DRESSES.

White Lingerie Dresses, a most complete line, pure white, handsomely trimmed, with fine lace, big variety of styles to select from, and the prices, well, you know our reputation for value giving; prices run from **$3.50** to **$17.50.**

THE MUSLIN UNDERWEAR.

This great June sale has been the most successful ever held by us. Tomorrow morning we will again fill in the broken lines, so that you can make your selection just as well as the first week we commenced. Prices are lower than ever.

WHITE GOODS.

If you prefer buying the materials to buying the article ready made we have a magnificent stock to select from; every kind and quality from **10c** to **45c** yard.

PARASOLS, GLOVES AND FANS.

These three items are usually sought after during graduation time. We are plentifully supplied with the most desirable and best that can be bought. The "White Store" prices are postively right.

The Resources for Information

on investments, which is availing to depositors of

Fidelity Trust Co.,

Newark, N. J.,

cannot fail to be of great advantage to the business man or investor.

Pending its investment his deposit in the

Commercial Banking Department

draws interest at the rate of 2 Per Cent. per annum and is subject to check at sight.

Resources - Over 29 Million Dollars
Capital, Surplus and Undivided Profits - - Over 9½ Million Dollars

Store Open Evenings Until Six o'Clock—Open Saturday Nights as Usual.

BAMBERGER'S

"THE ALWAYS BUSY STORE"

MARKET, HALSEY & BANK STS.

New Jersey's Greatest Mail Order Organization.

We are justly proud of our mail order system. We feel that it is one of the strongest links in the chain of this great store's success. We want you to use it—test it thoroughly and allow us to demonstrate its many splendid advantages. The Bamberger mail order system is not the result of a day, but the culmination of years of painstaking effort. In fact, this branch of our business is so perfectly organized that you may shop as quickly by mail as in person. There are no delays—no errors—satisfaction is snugly packed with each parcel we send out. If you are not a patron (which is highly improbable) send in a trial order and you'll quickly realize the truth of the foregoing statements.

L. BAMBERGER & CO.

NEWARK N.J.

AMONG OUR NEIGHBORS

THE DAILY PRESS may be obtained from the following Newsdealers and Agents. 10c a week.

CITY.

Wagner & Moorhouse, The City Market, 122 North Ave.
Mrs. Louise Skelly.....129 North Ave.
Walter Dunn.....179 North Ave.
Timbo & Co.....216 Watchung Ave.
W. C. Burns.....212 Watchung Ave.
Jos. Moledesky.....247 West Front St.
Mrs. M. Jenson....657 West Fourth St.
Union News Co.....R. R. Station
J. C. Field, Jr.....411 Park Ave.
E. A. Laing.....149 W. Front St.
A. D. Mallison..Fourth and Liberty Sts.
M. Estil.....111 Park Ave.
Debele & Stahl.....113 Somerset St.
W. H. Olmstead.....331 Watchung Ave.
T. A. Garthwaite..Cor. 4th & Watchung
J. Mottley..Cor. E. 3rd & Richmond Sts.

SUBURBAN.

Dunellen.....R. Peters
New Market.....Corlell
Bound Brook.....Union News Co.
Somerville.....Jacob Genert
Westfield....C. F. Wittke, A. E. Snyder
Westfield.....L. Glasser
Scotch Plains.....Charles Elliott
South Plainfield.....Hamilton
Fanwood.....Charles Elliott
Netherwood.....W. H. Olmstead

BOUND BROOK AND VICINITY.

Mrs. L. J. Barry and children, of Ocean Grove, are being entertained at the home of Mrs. Barry's parents, Mr. and Mrs. P. Sanford Snyder, at East Union avenue and East street, Bound Brook.

William Kelley, of Elizabeth, is being entertained at the home of his uncle and aunt, Mr. and Mrs. Christopher Favire, in East Second street extension, Bound Brook.

Mrs. Jacob Byer, of Elizabeth street, South Bound Brook, spent Friday at the home of her mother, Mrs. John Tingley, in Dunellen.

Councilman Ralph M. Ward, of Bound Brook, is remodeling his home in West Union avenue.

Bertram A. Copeland is confined to his home in East street, Bound Brook, by illness.

Harry Walters will move his family from near Martinsville to Lincoln today.

RARITAN.

Rev. Dr. William H. De Hart occupied his pulpit of the Third Reformed church yesterday. Communion was held in the morning. Dr. De Hart has just returned from the General Synod, of which he was stated clerk.

George Veghte has bought the house and lot of the estate of Peter W. Wyckoff, at Millstone, and will take posession on July 1. Mr. Veghte recently sold his farm to W. W. Hutchinson, of New York.

Mr. and Mrs. John S. Van Orden and children, of Spring Valley, N. Y., are guests of Miss Lizzie Duryea, at Blawenburg.

Miss Ella Hall, of Plainfield, is spending a week with her parents, Mr. and Mrs. John E. Hall, near Readington.

Mrs. Woodbridge, of New Brunswick, is visiting her daughter, Mrs. F. Ferwerda, at Millstone.

Mr. and Mrs. James Hegeman, of Millstone, are spending a week with relatives in Newark.

Children's Day exercises were held yesterday in the Methodist and Reformed churches.

WESTFIELD

The police ordinance, as amended by the Council, fixes the pay of the chief of police at $90 a month for the first year of his service, $95 per month for the next five years and $100 per month after six years of continuous service.

Westfield Council, Daughters of Liberty, will present a flag to Mountainside Public School on Flag Day. Mrs. Jennie B. Hayward, of Newark, State councilor of the order, will make the presentation speech.

The last meeting for the season of Westfield Advance Club will be held next Friday evening at the home of Malcom B. Dutcher. After the election of officers a musical program will be given.

The Teachers Committee of the Board of Education has recommended four appointments to add to the school force, Alice T. Penny, Sarah Curtis, Jennie Hunter and George A. Rapp.

Children's Day exercises were held yesterday at the Baptist church at 10:30 o'clock. An extensive musical program was given.

SOMERVILLE.

S. Judson Galpin, president of the Somerville Athletic Club, has presented a handsome silver cup, which will be given to the winner of the tennis singles in the tournament which began Saturday afternoon on the club tennis court.

T. T. Honeyman, who has been spending several days in Somerville, returned Friday to his summer home at Lake Hopatcong.

R. H. Page has returned from Florida, where he spent the last three months, and is staying at the Somerset Hotel.

Philip W. Tunison, Jr., has sold his Grove street property to Miss Bartles, of Flemington.

NEW PROVIDENCE.

A reception was given by Mr. and Mrs. Lyman B. Coddington at their residence in South street Friday afternoon to the ladies and congregation of the Presbyterian church at which to meet Mrs. Reed S. Dickson, the new Presbyterian minister's wife. It was well attended by members of the congregation. Refreshments were served and the company retired at 6 o'clock.

Children's Day was observed yesterday in the Presbtyerian church. The little ones gathered at the chapel and, headed by Edward Miller, who played "Onward, Christian Soldiers," on the cornet, marched to the church, where an appropriate sermon was delivered by the pastor, Rev. Reed S. Dickson.

The regular services were dispensed with at St. Luke's Mission yesterday to give way for the children's celebration of Children's Day. The exercises consisted of recitations and carols suited for the occasion.

Fred Correll, who has been for the past several weeks station agent at Berkeley Heights, has resigned his position. The railroad has appointed A. R. Trebilcock, of Gladstone, to succeed him.

Mrs. George W. Zimmerman returned to her home in Berkeley Heights Friday, after spending a week with Mrs. Alexander Samuels, of New York.

The county officials have completed oiling the county road, Springfield avenue, from Townley's bridge in the township to the Summit line in the borough.

Under the direction of H. Elmer Dickinson, the choir of the Methodist church rendered special music in commemoration of Children's Day.

Miss Helen High returned to her home in South street Friday, after spending several days with Miss Alice Hickey, of Brooklyn.

PLAINS AND FANWOOD.

The patrons of the Public Service Corporation who happened to be on the 8:15 trolley car from town Saturday night, going west, were obliged to listen to the cursing and vile epithets of a Westfield resident who was carrying a cargo of Jersey lightning. No attempt was made by the conductor to put the man off the car or to have him confine himself to decent language, notwithstanding that there were twelve or fifteen women on the car. The number of the car was 1935.

Judgment for full amount was rendered in Justice Clark's court Saturday morning in the case of Riley vs. Rodewagon. Riley was employed by Rodewagon on his farm near Alton, by the month; a disagreement arose between the two and Riley was discharged without pay. Justice Clark after hearing both sides of the case decided the plaintiff was entitled to a full month's pay.

The storm Saturday prevented the game scheduled on the home grounds between the local team and Manager Dorflinger's team of Plainfield. The two teams meet on the afternoon of the Fourth on Plainfield's ground at Crescent Oval.

Miss Evelyn Buckley, of Front street, has returned from a visit of several days with Miss Loretta Henry, of Plainfield.

An interesting meeting of the Epworth League was held last night in the class rooms of the Methodist church.

Principal S. Dana Townsend, of the public schools, spent the week-end at his home at Orange.

The weekly meeting of the B. Y. P. U. was held last night in the parlors of the church.

Elston Lowry, of Dunellen, was the guest of friends in town yesterday.

WILL APPLY TO WATER BOARD.

Paterson, June 13.—At the conference on the water supply question, at Mayor McBride's office Friday afternoon, at which there were present Mayor McBride, Mayor Bird Spencer, of Passaic; Mayor H. W. Crawford, of Montclair; City Counsel Edward Merrey and City Attorney Thomas McCran, of this city, and City Attorney Boyd, of Montclair, together with the members of the board of works of this city, it was decided to ascertain just what the State Water Supply Commission would do for the three cities in securing for them a water supply.

With this end in view the three legal representatives were asked to communicate with the State Water Supply Commission. The three municipalities do not intend to bind themselves in any way in making overtures to the commission, but feel that it is wise to learn just what the plans of the board are in the matter.

CASTORIA
For Infants and Children.
The Kind You Have Always Bought
Bears the Signature of Chas. H. Fletcher

SUMMER COMFORTS

now are in demand. We have a first class line at reasonable prices, **Oil Stoves and Ovens, Hammocks, Stone Water Coolers and Ice Cream Freezers.** Our line of **Housefurnishings** includes **Tinware, Enameled ware, Nickel Plated ware, Ranges, Wooden ware, Fruit Jars, Jelly Glasses, Jar Rubbers, etc.**

Our line of Cutlery is very complete and includes the famous **Gillette Safety Razor,** you should see it before going on your vacation.

Lawn Mowers—a few yet—also **Hose** for the lawn at

Gayle Hardware Co.

TEL. 398 FRONT ST. and PARK AVE.

Best Quality Ice 35c a hundred

We Are Selling the BEST ICE at the LOWEST PRICES

Special Prices will be given to large consumers on application.

Plainfield Ice & Supply Co.

ICE, COAL, LUMBER, MASONS' MATERIALS, Etc.
222 MADISON AVE. Tel. 1040 and 1041

TAKE CARE OF YOUR ROOF

HAWTHORNE'S ROOF PAINT

A GREAT METAL PROTECTOR for Sheet Iron Surfaces, Fancy Iron Fences, Iron and Tin Roofs, Tanks, Fire Fonts, Smoke Stacks, Iron Pipes, Iron Bridges, Boilers, Shingled and Felt Roofs, and All Other Metallic Surfaces.

STRYKER & LAYTON
SOMERSET HOTEL, 97 SOMERSET STREET
THIS PAINT WILL LAST FROM 10 TO 20 YEARS. ALL WORK GUARANTEED
6 1 3m

GO TO

MOORE & SCHEELEIN MARKET

for Fresh Jersey Meats and Poultry; also Fresh Jersey Vegetables. Extra Low Prices for Cash.

104 North Av., cor. Park. Tel. 463-R

Plainfield Bottling Works

M. LATZKO, Prop.

U. S. Revenue Taxed Wholesale Liquor Dealer.

27 Somerset St., N. Plainfield. 5th District N.J.

Distributors for

Feigenspan Brew & Anhauser-Busch

A very large assortment, consisting of all grades of domestic as well as imported Rhine, Moselle, French, Spanish and Hungarian Wines and Brandies in bottles, as well as in casks always on hand.

The public is cordially invited to inspect this largest and best equipped establishment of its kind in this city.

All the necessary machines and apparatus for the bottling of beer and wine or liquor from a hygienical point are in use to provide the public with a thorough sanitary product.

All orders received will have prompt attention.

Goods forwarded through the entire State of New Jersey. Express charges prepaid by us. 5 17 1mo

Regular $1 Parasol, all colors, mission handles, plain and combinations, 79c.

More For Your Money at—

Tepper's

PLAINFIELD, NEW JERSEY

Umbrella special, value up to $3.98, to clean out, some with sterling trimmings (men's only), while they last $1.49

White Goods and Wash Goods Are Now Featured in the June Sale

This June Sale is truly a June buying opportunity of the rarest sort. The saving possibilities are to be measured only by the amount of your purchases—every purchase you make means a saving to you from regular costs.

WASH GOODS SPECIALLY 'PRICED

19c to 29c Wash Goods on sale at 15c.

A big table of Colored Wash Goods, consisting of Mercerized Poplins, French Batistes, in stripes and checks, plain colored pongees and striped colored linens, the values were 19c, 25c and 29c; about 35 pieces in the lot; on sale, while they last, at, yard.....15c

50 pieces of Figured Lawns in neat black and white as well as fancy patterns; 7½c value; on sale, yard.....5c

One case Dress Ginghams, light and dark styles; regularly 7½c; on sale, yard.....5c

Exceptionally Low Prices on All WHITE GOODS

White Goods—"Mystic Cloth," a real linen finish suiting, 36 inches wide, 22c value; on sale, yard.....15c

90-inch Pure Linen Sheeting, soft finish, good weight; regular $1.00 quality; on sale, yard.....79c

Lockwood Bleached Sheeting.

8-4 width, regular 29c; on sale, yard.....24c
9-4 width, regular 32c; on sale, yard.....27c
10-4 width, regular 35c; on sale, yard.....29c

40-inch White Batiste, a fine soft material for dresses or princess slips; regular 19c; on sale, yard.....15c

Imperial Long Cloth, No. 250—For piece of 12 yards, regular price $1.75; on sale.....$1.29

Imperial Long Cloth, No. 350—Regular value $1.89 (piece of 12 yards); on sale.....$1.59

36-inch Fine Soft Nainsook, especially fine for underwear and children's dresses; 15c value; on sale, yard.....10½c

A Bargain Sale of Women's Fine Black Chiffon

Panama Skirts

regular value $4.98; on sale

$2.98.

It's not often you can buy an all wool fine quality Chiffon Panama Skirt at this price, made up in a stylish pleated model, sizes 22 to 28 waist, 37 to 42 length, black only (no alterations); good $4.98 value, at

$2.98

A Special Purchase of Embroideries Brings About Exceptional Values for This June Sale

Fine Embroidery Flouncings, 27 and 45 inches wide, beautiful styles for dresses. We bought this lot of 20 pieces underprice and offer you choice, the values up to $1.50 yard; on sale yard.....98c

3 to 5-inch Embroidery Inserting, values 25c and 29c; on sale at, yard.....17c

Embroidery Insertings from 3 to 5 inches wide, on nainsook and swisses, exquisite quality; values 25c to 29c; on sale, yard.....17c

MILLINERY GARDENS.

Flowers are lavishly employed, without regard for the caste of the individual posies; orchids find themselves flanked with wood violets, crysanthemums with daisies, lilacs with roses, pansies with field poppies.

The manner in which the flowers are placed on the hat and angle suggested are decidedly novel.

In some cases the flowers stand almost upright, towering above the crown, again they are placed at an angle. Cherry blossoms on tall, slender twigs or sprays are utilized on turbans which lie back against the crown.

Crowns and brims, regardless of shape or size, are frequently massed with flowers; as a rule one or two varities are used.

Leafless wreaths are a feature, and the effect is decidedly clever. They are placed on the hats in any original manner which presents itself to the designer. Over a crown latticed with black velvet, wee pink and yellow roses clambered realistically. Frequently they are formed into festoon effects, also in wreaths. They are employed to outline both crown and brim, but are necessarily small.

HOW TO CLEAN MARBLE.

It is well to have on hand a recipe or two which will help us clean marble. Take two parts of soda, one of pumice stone and one of finely powdered chalk. Sift these through a fine seive and mix them into a paste with water. Rub the mixture all over the marble, and the stains will be removed; now wash it with soap and water, and a beautiful bright polish will be produced.

Another way to remove stains from marble is with a paste made of powdered pipeclay and fuller's earth mixed with strong soap lye. Put a thick coating of the paste on the marble and pass lightly over it a moderately warm flatiron until it is dry. Leave it for a short time, and then wash it off with clean water. Should the first application fail to remove all stains, repeat the process.

Discoloration made by smoke may be removed in the same manner.

HAIRPINS.

How gigantic and beautiful are some of the hairpins! Since most of the hats rely upon the disks that are so well combining utility with beauty, it is not surprising that makers have exerted themselves in the designing of these important accessories.

Some of the enameled ware is extremely ornate. Tortoise-shell carved in flower forms claims your eye. Huge spikes of jewels or large disks of glittering stones are quite as popular as the lace forms that nestle among flowers and tulle.

And—would you believe it?—there are some that are playing a double role, for the tops can be removed and tiny powder puffs brought to light, where they can be put to use before the diminutive mirror of the latest novelty.

GLASS JARS FOR MEAT.

The housekeeper is sometimes at a loss for a convenient way to keep small meats, such as chops, hamburger chopped meat, stew meats or liver, uncooked in the ice chest when the latter is not commodious or there are many demands upon its space.

For keeping any of these or even a small steak over night glass jars of the size required by the quantity of meat at hand, will be found much more easily handled than a plate or bowl. Preserve jars, with well-fitting screw top to keep the meat from the air as well as ward off contact with the other provisions, are excellent. Less space is occupied and the danger of the meat becoming tainted is minimized.

INTERESTING QUESTIONS FOR CHINA PAINTERS.

In china painting absoulte cleanliness and a regard for details is imperative. If you have no kiln of your own and have to send the china out to be fired, always see that it is perfectly dry and that the under sides of things are clean and free from smudges and finger marks before firing, as all such things will fire in and prove unsightly.

When sending china out to be fired wrap it carefully in soft tissue paper or sheet-wadding. If any of the cotton sticks to the china after it is unwrapped it will not matter.

Much of the amateur one sees today is done in a very sloppy, careless way—muddy color, wobbly and inaccurate outlines and gold which has been put on in the most careless manner. Rub out and do over again any work which is not up to the highest standard.

After you have finished the day's painting scrape all messy color from the palatte with your knife, leaving only the good color. Wipe the palette clean with turpentine and then slip on the cover. If you have not the covered palette place your tile, or whatever contains your colors, in a covered box. This will keep the colors free from dust and dirt and in good working condition several days.

Here are few questions and answers of interest to the amateur:

1. Does your pad wet through too quickly? Your silk is doubtless too thin. Use double thickness and only oil the pad very slightly.

2. Does the tinting seem full of tiny bits of fuzz? If so probably the silk is too thin and the cotton works through. Or it may be due to dust or lint from either the room or your dress. Best wipe it all off.

3. Does your tint seem full of little bubbles as you pad it? If it does you have used too much medium in applying the colro. You had best wipe it off and try again. Some-it is due to a very wet pad. Try a fresh one and perhaps that will make it all right.

4. Is the tint streaky and uneven? If you have used the color too dry it is apt to be uneven. It is best to see that any piece you are to tint is perfectly clean before applying the color.

5. In padding does the color seem to come off in spots? This is probably due to having your pad made too hard and tight. It should be loose and springy. And, again, it may be due to having your color too dry.

6. What is the proper consistency of the tinting color when mixed, ready for application? It should be smooth and creamy, and is used quite thin for very light tones. Experience must teach you many of these points, for it is by repeated trials with these problems that you gain any real knowledge.

SOME CHILDREN PETTED TOO HC

It is a problem to decide how far children should be brought into prominence among their elders, as of late years has been the fashion.

Some of them, no doubt, to use their own phraseology, delight in "showing off" any little skill or talent of which they may be possessed. They love to dance, sing, act or recite before their parents' friends, and swallow with avidity all of the flattering remarks made about themselves and their performances by good-natured folk who consider it the correct thing to say.

But it must be confessed that too much publicity for children is a mistake. It is apt to make a child think itself of undue importance, and and to overate its abilities and attractions, and in consequence the little creature becomes vain and self-conscious, thus losing the natural simplicity and unconsciousness of self, which is one of the greatest charms of childhood.

Although it is not good for children to be brought forward too much, it is a mistake not to let them mix with other children of their own age and standing. They ought to go to a certain extent, and also to entertain their little friends in their own home, for the nursery and schoolroom are, as it were, little worlds in which the small inhabitants learn the rudiments of their future behavior.

Every naural, healthy child loves going to a party and "having a party" at home, the latter more especially, and it is the latter that teaches it most. Every child in the family should be taught to consider herself or himself as the hostess and host for the occasion, and in consequence it is his or her duty to study the pleasure and comfort of the little guests, to be courteous to them, to give them the first place in whatever amusement may be the order of the day.

Teach your children also not to show their own likes and dislikes for their guests; not at all an easy or per haps at first a pleasant task for a child to learn, but it is one that will prove of great value all through life.

A spoilt child really never has good manners. How can it, when it has never been taught obedience, self-control, or consideration for others, three things which are the best foundation on which can be built a child's good manners.

The Old-Fashioned Settle.

If you happen to be the lucky possessor of an old-fashioned settle, by all means get it out from your cellar or attic, for they are quite the thing this season. On all the verandas of our exclusive suburbs these old settles are given the place of honor. They have been sand-papered and stained a delightful woody green. Cushions to match make the seat inviting, and when one entertains at tea or at afternoon cards upon the veranda there is the table already for use.

—Try a Press want ad. They pay.
—Try a Press want ad. They pay.

BANG! MAY LOSE HAND.

Dover, June 13.—While on his way to school Friday, Charles Drake, twelve-year-old son of Joseph Drake, of East Blackwell street, found a torpedo lying on the tracks of the New Jersey Central Railroad. He wanted to see how it was made and with a large stone undertook to break it open. He succeeded, and now may lose the use of his right hand, for the torpedo exploded, lacerating the flesh to the bone. Unless blood poisoning sets in, the hand may be saved, was the opinion of the physicians who rendered first aid.

POINTERS FOR THE COOK.

When boiled custard is overcooked it may be brought back to the right consistency if thoroughly beaten with an eggbeater.

A baking powder box with a small hole in the bottom makes a sharp, quick chopper for use when warming over potatoes or vegetables.

The flat taste of boiled water may be removed by pouring the water from one pitcher to another in the open air.

Meats and fish which spatter when cooking may be seared first and then placed in the oven to finish cooking.

Paper bags, which accumulate so fast, may be put to good use in the kitchen.

When frying doughnuts lay in a paper bag and they will lose much of their greasiness.

Within His Gates.

A noted minister in Washington had been urging his flock to give a hearty welcome to the stranger within the gates, not forgetting to maintain a proper interest in their own households. After the service he went to the door, as usual, and began to shake hands with the people passing out.

He was much interested in a well-dressed and intelligent-looking young girl, apparently a stranger, and greeted her heartily.

"I hope we may see you often here," he said. "We always have a warm welcome for new faces."

"Thank you, sir," she replied, modestly.

"Do you live hereabouts?" he went on.

The girl looked at him with a puzzled smile. "Yes, sir; I do."

"Will you kindly leave me your address, and my wife and I will call on you some evening," he said.

"You would not have to go far to find me—I am you cook."—National Magazine.

Precept and Example.

"Stick to the farm," says the president to the wide-eyed farmer boy, then he hies him back to his white house home with its air of rustic joy. "Stick to the farm," says the railroad king to the lad who looks afar, then hikes him back on the double-quick to his rustic private car. "Stick to the farm," says the clergyman to the youth on the worm fence perch, then he lays his ear to the ground to hear a call to the city church. "Stick to the farm," says the doctor wise to those who would break the rut, then hies him where the appendix grows in bountiful crops to cut.

Julie Mack

By GENE BARORD

Conductor Carter stepped into the caboose of the west-bound freight, a slip of yellow paper in his hand. He shook the rain from his cap and sat down. Addressing the red-haired flagman sitting in the opposite side of the caboose he said: "Mulligan, was you intendin' to go up to Magnolia to-night on 1?"

"Sure I was," replied Mulligan. "Why?"

"Oh, nothin', only you ain't goin', for the track is washed out from Mineral Hill clear up to Red Oak. This train won't leave the sidin' to-night, Mulligan."

"Oh, Lord," cried the flagman. "An' I promised my girl I'd be up for sure to-night. Ain't that tough luck, now?"

"Oh, I don't know, Mulligan. Worse things than that might happen. Did I ever tell you fellows about the time when I was telegraph operator back home?"

"You never told me nothin,' Sheridan," said Mulligan, "except to take my flag and get out."

"Well, it's a kind of queer story, but it's on the level, all right. I was night man at Green's Sidin'. It was very lonesome there, and nobody to talk to except the railroad men that came in. About fifteen miles east of our place was Anderson's Sidin'. The operator there was a fellow by the name of Billy Davis, with whom I used sometimes to talk over the wire so I wouldn't get sleepy.

"About half way between Green's and Anderson's there was a small stream called Mill run. The bridge over this creek wasn't much of a bridge, but they ran heavy freights over it, and there had never been any trouble, but at this time of year the March floods made the creek carry on like a young Mississippi.

"Well, one night about nine o'clock, while at my desk I began to feel creepy and nervous. I tried to shake it off, but no use, so I called Billy up. When he answered 'Hello, Sheridan,' I tried to answer him, but couldn't.

"I made one final effort and was going to tell Bill that all was right, but this is what I really said: 'Mill run bridge down. Hold 29.' Somehow I seemed to feel better after saying this, although I had no earthly reason for making such a statement.

"An hour later I received this message from Bill: 'If you had been one minute later, Sheridan, with your message, they'd be fishing dead men out of Mill Run creek.' And he told the truth, too, for the bridge had given way just as 29 was scheduled to pass over it.

"I don't know whether it was a premonition or not, but this is how some of the railroad boys explained it to me:

"It seems that many years before I ever was put on at Green's Sidin', the operator at that place was taken suddenly ill one night, and Julie Mack, daughter of a railroad engineer, fearing accidents, volunteered to take his place.

"Well, there was a rear-end collision just above Green's. The flagman's legs were broken, and he couldn't flag the flyer, which was soon due. He struggled to Julie's office and told her. She grabbed the lantern, ran down the track, stopped the train all right, but stumbled right in front of the engine, and was picked up dead.

"Julie's sweetheart was running the flyer that night, and the thought that his engine had killed her drove him insane.

"And the fellows say that Julie's spirit is with the operators at Green's Sidin' in time of trouble, and that it was she that dictated the message I sent to Billy Davis that night.

"There's my story; believe it or knock it, just as you please, but it's my opinion that Julie Mack saved 29 from going into Mill Creek run."

Singing Teachers of Milan.

Milan is the chief market in the world for human voices and the city boasts of over 200 singing teachers. Competition among them is very keen.

Each teacher has a different method of teaching singing and a special system for developing the voice. For instance one teacher has invented an apparatus of wood shaped like a triangle which he introduces into the pupil's mouth. Another makes the pupil lie flat on the floor and while he is singing places weights on his chest to increase resistance.

Still another teacher walks up and down a corridor while the pupil takes a note which has to be prolonged until the corridor is traversed a certain number of times. A note of three corridors is considered good, a note of six is excellent. Some teachers have secret systems. There is one who makes his pupils swear on the Scripture not to reveal his method, which he considers so good that the pupil can select independently of the nature of his voice what to become, a tenor, barytone or bass.

New Discoveries of Radium.

Valuable deposits of radium-bearing pitchblende are said to have been discovered on the McCloud river in California. Similar discoveries are also reported in the Cripple Creek district in Colorado. Pitchblende is a rock, tons and tons of which must be ground up, treated chemically, washed, precipitated and filtered, over and over again to obtain a few grains of the precious radium-bearing salts.

SPORTS NEWS AND NOTES

Freight Rates vs. Commutation Rates

By George L. Record in Jersey Journal.

Every opponent of boss rule and corporation control of our politics must be greatly encouraged at the indications of a wide-spread revolt among the commuters in New Jersey against the proposed increase of passenger rates to New York. The effect of this agitation this summer will at least have the effect of convincing many thousands of Republican voters that the Republican State leaders, in passing the Wakelee bill, acted in the interest of the railroads and against the public interest. With this fact plainly proved, these thousands of commuters will see that their only recourse is to work in the Republican primaries for the nomination of the New Idea Republican candidates, and particularly for Hon. William P. Martin for Governor.

The average commuter, of course, cannot help knowing when he is compelled to pay more for his commutation ticket. What he does not see so plainly, and what the average consumer has hitherto failed to see, is that the increased freight rates which the railroads are planning to put into force will take away from the average man a much greater sum of money annually than will the increase in commutation rates. The passenger rates increase is plain and obvious. The freight rate increase does not anywhere come home to the consumer except that he is conscious of an increasing difficulty in making both ends meet. The freight rates are paid in the first instance by the shipper, or by the consignee of the goods shipped by the producer. The consignee is usually a jobber, and charges up the freight rate plus a profit on the freight rate when he sells the goods in separate lots to the retailer. The retailer in his turn charges up a profit upon the total bill rendered by the jobber, in which bill is the original freight rate and the jobber's profit on the same. The consumer when he buys from the retailer, therefore, pays the freight rate with at least two profits on the freight rate added; all of which is included in the retail price. The consumer being the last man in the line, has nobody upon whom he can transfer this burden, and he foots the whole bill. He has no means of knowing exactly what part of each price that he pays is freight rate, and therefore his indignation is not so strongly aroused against the increase of these rates.

Everything today comes over the railroad, and usually the things which we buy at the store have come over the railroad several times. Take a suit of clothes, for instance. The cotton is grown in the South and the wool in the West, and both are shipped on the railroad as raw material to New York or New England mills, paying the freight rates. These materials are there woven into cloth, which is shipped to the jobber in some large city, paying another freight rate. The jobber splits up these goods into smaller shipments, and sends them to the different distributing points throughout the country, and on this journey they pay a third freight rate. These distributing points send them to the local points of distribution in their neighborhood, and upon this journey they pay a fourth freight rate. Upon all these freight rates each consignee of the goods adds a profit, all of which the consumer pays in the retail prices. When the people learn how their earnings are absorbed by these increased freight rates concealed in the price of goods, we will have a public opinion in America which no combination of machine politicians and corporate managers can withstand, and the demand for the fixing of rates by the government will become irresistible.

AUTOISTS MAY TRY FOR LEGISLATION.

A rumor was current in automobiling circles Saturday, that in the event of Governor Fort calling a special legislative session to act on the question of increased railroad fares, the opportunity would be embraced by some of the legislators to present another automobile bill granting reciprocal touring privileges to automobilists from other States.

Such a measure was advocated by the Associated Automobile Clubs of New Jersey during the last session of the Legislature, but the bill was killed, and a second attempt to have such a measure introduced just before the closing hours of the session was defeated by the alleged opposition of Senator Joseph Frelinghuysen.

—Use Press Want ads. They pay.

BASEBALL POOLS.

NATIONAL	Sat.	Sun.	Mon.	Tues.	Wed.	Thurs	Fri.	Total
Pittsburg	0							0
New York								
Chicago								
Boston								
Cincinnati								
St. Louis								
Brooklyn								
Philadelphia	5							5
AMERICAN								
New York	4	3						7
Detroit	3	8						11
Philadelphia	6	1						7
Boston								
Cleveland								
Chicago	0	0						0
Washington	2	3						5
St. Louis	2	6						8

NATIONAL LEAGUE RECORD.

	W.	L.	Pc.
Chicago	28	15	.651
New York	28	17	.622
Cincinnati	22	19	.537
Pittsburg	21	20	.512
St. Louis	21	24	.467
Brooklyn	20	25	.444
Philadelphia	17	24	.415
Boston	16	29	.356

There were no games scheduled yesterday in the National League.

Saturday's Scores.

Philadelphia, 5; Pittsburg, 0.
All other games postponed.

Games Today.

Chicago at New York.
St. Louis at Brooklyn.
Pittsburg at Philadelphia.
Cincinnati at Boston (2 games).

AMERICAN LEAGUE RECORD.

	W.	L.	Pc.
New York	28	13	.683
Philadelphia	28	14	.667
Detroit	31	18	.633
Boston	22	21	.512
Cleveland	17	20	.459
Washington	21	26	.447
Chicago	15	26	.366
St. Louis	9	33	.214

Yesterday's Results.

Detroit, 8; New York, 3.
St. Louis, 6; Philadelphia, 1.
Washington, 2; Chicago, 0.

Saturday's Scores.

New York, 4; Detroit, 3.
Philadelphia, 6; St. Louis, 2.
Washington, 3; Chicago, 0.
Boston at Cleveland; rain.

Games Today.

New York at Detroit.
Boston at Cleveland.
Washington at Chicago.
Philadelphia at St. Louis.

EASTERN LEAGUE RECORD.

	W.	L.	Pc.
Newark	28	19	.590
Toronto	26	19	.578
Rochester	24	19	.558
Providence	20	18	.526
Buffalo	20	20	.500
Baltimore	20	23	.465
Montreal	14	23	.378
Jersey City	15	26	.366

Yesterday's Results.

All scheduled games postponed because of unfavorable weather conditions.

Saturday's Scores.

Newark, 4; Baltimore, 1.
Baltimore, 7; Newark, 1.
All other games postponed.

Games Today.

Jersey City at Newark.
Providence at Baltimore.
Montreal at Toronto.
Buffalo at Rochester.

(Other Sporting News on Page 8)

SLID OFF HOTEL ROOF, BROKE NOSE AND TEETH.

Lake Hopatcong, June 13.—A narrow escape from probable fatal injuries occurred Friday, when Cornelius Van Dale, of Paterson, fell from the top roof of Allen's Pavilion Hotel to the lower roof.

Mr. Van Dale is in charge of the ice cream and soda water department of the hotel, but that department's business being slack, he offered to help the painters tar the roofs of the buildings. They were working on the top of the main hotel building, which is five and one-half stories above the ground, when Mr. Van Dale's feet slipped from under him, and he started to slide down the steep roof. There being no gutter to the roof, he knew he must slide off, as there was nothing to cling to.

Keeping his presence of mind, he forced his feet out in front of him, and as he fell he tried to land on a roof below, which is over a small extension to the first story. He succeeded in doing so, but as he landed his right knee came in contract with his face, breaking six teeth loose and cracking his nose. He received a bad cut above his eye, and two teeth were forced through his lip.

He received no other injury, except a shaking up. Mr. Van Dale is a member of the United States Volunteer-saving Corps at this resort.

—Use Press Want ads. They pay.

THE DAILY PRESS.

Plainfield, N. J., June 13, 1910.

IT WAS CHILDREN'S DAY

(Continued from page 1.)

bins represented "Columbia," the spirit of Children's Day. Each child carried a pennant of red, white and blue and on each one was printed the number of people helped by contributions taken at this time. The children in this drill, which was performed perfectly, and was very impressive, were Amy Lorton, Howard Hall, Carrie Creager, Howard Fisher, Charlotte Carpenter, Margaret Dunavan, Russell Lynn, Bowen Henry, Genevieve Longcor, Thora Vail, Arthur McVoy, Janet Marchant, Frank Rowley, Jessie Randall, Ida Bennett, Elizabeth Hicks, William Ramsey, Lois Beekman, Edwin Mackey, Ella Vail, Myrtle Harrell, Ellsworth Runyon, Russell Huff, Thelma Dawson, Warren Moyer, Robert Cline, Russell Lorton and Harold Seal.

After the drill a collection was taken up by Myra Stebbins, Lucile Ewart, Anna Warnock, Hannah Bingaman, Helen Edgar and Myrtle Darling, after which they marched to the platform, kneeled while Myra Stebbins repeated a simple prayer.

During the service three children and one adult were baptized by Rev. Dr. C. M. Anderson, and Miss Bertha vanNuis Willis sang a solo. The Sunday-school was presented with a handsome American flag by George M. Rittenhouse. The church was attractively decorated with flowers which were afterwards given to the sick of the congregation.

Monroe Avenue.

A large congregation at the Monroe Avenue church enjoyed the services yesterday morning. The platform was extended, and was ararnged so as to represent a large playground with "brick" pillars and a wall on both sides and in front. Inside the decorations were tastefully carried out in greens. A large pathway led up the center into the playground; and it was here that the children made their recitations. These included, "Roses Red and White," by John Morton, Herman Toms, Russell Pound and Lester Symonds. The Misses Edith Mowen, Ruth Kemble and Helen Egel then rendered selections, and Teddy Schwartz gave "Our Heroes" in an able manner. "The Saviour Child" was recited by Miss Constance Durant, and "The Message of the Flowers" by the Misses Ethel Martin and Elsie Vail. Ernice Mowen followed with a recitation and was followed by the Misses Dorothy Durant, Madeline Davis, Alice Spangenberg and Cornelia Lyle, who gave "Sumertime Is Here." This program was completed by the recitations of four youngsters of the kindergarten department: Helen Watton, Beatrice Shreve, Hester Saums and Helen McDonald. Special songs were rendered by the Sunday school under the direction of John Daub and the feature of the exercises was the talk to the children by the pastor, the Rev. Mr. Kemble, who took for his topic, "Spreading Sunshine." Six infant baptisms followed the exercises.

Crescent Avenue.

Simple exercises marked the celebration of Children's Day at the Crescent Avenue Presbyterian church yesterday afternoon. These consisted of carols by the children and an address appropriate to the occasion by the pastor, Rev. Dr. John Sheridan Zelie. The school was tastefully decorated with daises and greens. At the morning service the primary department choir sang carols.

The Congregational.

At the Congregational church the services of Children's Day were attended by a large number of the members of the church and an almost full attendance of the Sunday school children. The feature of the service was the presentation of Bibles to three children who had been christened in the church and who had attended the age of seven years. This is a custom always observed in this church. Another pretty feature was the graduating exercises in which eight children from the primary department were promoted to the junior grade.

Those who received the Bibles were Harriette C. Morgan, Roberts E. Fuller and Roselyn B. Listman. The graduates, each of whom was given a copy of the New Testament and a diploma, recited selections from various parts of the Scriptures to the satisfaction of their teachers. Their names follow: Marguerite Beck, Katharine Clark, Katharine Martin, Harold Neilsen, Albert Renney, George Rockfellow, Henry Zweifel and Russell Allen.

The primary department sang carols appropriate to the day, and Charles E. Lewis also sang a solo in keeping with the sentiment of the the occasion. Rev. Charles L. Goerich gave the children a nature talk using the olive tree for an illustration. The pastor demonstrated the fineness of the wood with samples taken from a tree at Olivet.

The church was beautifully decorated with flowers, the altar being literally hidden in fragrant blossoms. Back of the altar were long strings of daises from which hung suspended baskets of roses whose perfumes permeated the entire auditorium. Altogether, in spite of the rain it was one of the best Children's Day held in this church.

First Presbyterian.

An excellent Children's Day program was presented at the First Presbtyerian church yesterday morning, the beginners' department being in charge of Mrs. George A. Ballentyne and the primary department under the direction of Miss Ella Lounsbery. A feature was the presentation of roses to everyone in attendance. These were given for the purpose by William H. Shotwell and there were five hundred roses in all.

Following the organ prelude, the processional, invocation and Lord's Prayer and a carol, "Golden Days are Dawning," by the school, the beginners' department had its part in the program as follows:

Introduction, "The King's Scholars," Miss Pauline Gates; recitation, Miss Helen Almy, Miss Mary VanCleef and Miss Ruth Hammond; concert recitation, Raymond Adams, John Martin, Paul Duttenhofer, Alvin Dunn, Richard Fullerton, and Henrietta Clarkson; carol, "Love Song." This program was presented by the primary department:

Recitation, "Many a Little," four boys; carol, "Little Stars;" recitations, "Sing a Song of Daisies," four girls; "Jesus' Flowers," three girls; carol, "Thank You." The rest of the program follows:

Carol, "Lullaby of the Roses;" offertory, organ, "To a Wild Rose," MacDowell; soprano solo, "The King of Love," Gounod, Master C. Shelton Moora; carol, "Sunbeams Everywhere; presentation of diplomas; anthem, "Seek ye the Lord," with soprano obligato," Roberts; address, Rev. Dr. C. E. Herring; carol, "Alleluias Singing;" prayer and benediction, organ postlude.

At Trinity Reformed.

At Trinty Reformed in the morning eleven children were baptized just before the opening of the morning's exercises. These were the eleven: Elsie Mary, Alfred George and Helen Leonora Zepp, children of Mr. and Mrs. George Zepp; Arne Frederick Neilson, son of Mr. and Mrs. Fred Neilson; Hazel Marie and Dorothy Naomi Van Sickle, daughters of Will Roy Van Sickle; Arthur Embury Smith, son of Mr. and Mrs. Arthur E. Smith; Eleanor Louise Thorn, daughter of Clarence L. Thorn; George Saums Van Arsdale, son of Mr. and Mrs. H. William Van Arsdale; Beatrice Orton Kline, daughter of Mr. and Mrs. Samuel S. Kline and Edward Gustavus Andrews, son of Mr. and Mrs. James H. Andrews.

The exercises which followed were thoroughly enjoyed by a large congregation. Songs, recitations and solos were rendered by the little folks in a manner to make their parents proud. Particularly was this so in the case of Adele Freeman in "A Message of Joy." This young girl sang with much expression and sweetly. Master Charles Todd in Schubert's "Serenade," displayed unusual talent and will some day become a great violinist. "The Seven Sisters" in rainbow costumes were very pretty and ended their exercise with a song entitled, "Shining for Him." There were eight girls in this as follows: Marion Blair, Marion Wooley, Gladys Humbert, Helen Shyarback, Louise Seader, Marjorie Storr, Helen McAfee and Nellie McAfee.

The Junior department were prominent with their singing and reciting and all of them did well. Especially pretty was the song "Just Being Happy." They sang it as if it were so.

Pastor Broek in a short address showed by well chosen illustrations what an arrow the tongue can be made. How it can hit the mark and accomplish much for the Master.

The altar was a mass of beautiful flowers lending a touch of brightness which the weather could not dim.

Processional, song, school; Scripture lesson, prayer, by the pastor; sacrament of infant baptiesm; "address of Welcome," Warren Kellog; song, "Greet the Children's Day," primary department; recitation, "Our Gift," Pauline Davidson; song, "Jesus' Little Ones," beginners' department; exercise, "God is Love," Dorothy Ross, Marjorie Van Emburgh, Hazel Creaveling, Sylvia Givens Francis, Neighbor, Gertrude Rittenhouse, Alva Hansen, Gladys Bye; song, "Nodding in the Sunshine," Edna Smith, Ruth Freeman, Grace Sowden, Dorothy Crane, Helen Hand, Mildred Clarke, Helen Thompson, Esther Kellogg; recitation, "For Today," Carman Trembath; recitation, "Why We Have Children's Day," Ethel Givens; song, "Living for the Master," primary department; recitations, "When Mother Looks in at the Door," Helen Thompson; "The Boy with the Barley Loaves," Margaret Smith; song, "See Them Swing," Dorothy Seader, Alma Allegar, Dorothey Van Winkle, Clara Oberg, Marjorie Dufford, Ruth Gulick; recitation, "The Difference," Clifford Williams; song, "Just Being Happy," junior department; exercise, "The Seven Sisters," Marion Blair, Marion Wooley, Gladys Humbert, Helen Shyarback, Louise Seader, Marjoire Storr, Helen McAfee, Nellie McAfee; violin solo, "Schubert Serenade," Charles Todd; solo, "A Message of Joy," Adele Freeman; address by the pastor; song, "Hear the Merry Birds," primary department; annoucements, offering, song by the school, doxology, benediction.

The Park Avenue.

Pulipt, choirloft and Sunday school room in the Park Avenue Baptist church were beautifully draped with the American flag and flowers bordered the platform on which the pupils of the Bible school gathered last night. The draped flags formed a beautiful back ground for the white attire of the children.

Master Chester Chamberlain, the boy soprano, sang beautifully the two numbers, "A Prayer" and "Hold Thou My Hand." Miss Edith Bechtel, a promising young soprano, rendered "The Holy City," and had applause been permissible this young girl would have had to respond to an encore. Again in "The Beautiful Flag" Miss Bechtel covered herself with glory.

Emily VanWinkle, Irene Moy, Cornelia Smith and Clara Hadley all did well in their rather difficult recitations and the elementary department sang surprisingly a praise song. Mrs. Ada M. Cuming sang "Not Half Has Ever Been Told," the congregation joining heartily in the chorus.

Pastor Maguire interested the adults as well as the children with an exhibition of relics of his sojourn in "Darkest Africa," idols, implements of warfare, fetiches, a snake skin and other things absorbed the attention of everybody and his stories of the various uses of the weapons, the customs of the savages and "eating the peace feast" were amusing and instructive. He said, "Teddy Roosevelt is not the only man who can shoot wild animals in Africa," as he exhibited a pair of gloves made from the skin of a leopard shot by himself.

The exercises came to a close with the singing of "America," the congregation standing, while the children on the platform waved tiny American flags in time with the music, all of which added a patriotic flavor to the proceedings and stirred the blood to quicker action and made everybody glad that they had been present. The singing of the children was especially good and they were admirably assisted by Miss Mary Clark at the piano. William Holmes sang a solo, "I Will Parise Thee," just preceding Mr. Maguire's address. The collection which was for the benefit of the Baby Camp on Johnston's Drive, amounted to $55.33. An ochestra under the leadership of Arthur Mosher played the recessional and for the offertory Whitney Frazee played a cornet solo.

Superintendent George E. Hall presented each one in the audience with a couvenir program and a fan containing the printed aim of the school and how this aim is realized. The program committee was composed of George E. Hall, Mrs. Ada Cuming, Mrs. W. S. Lowry, Miss Mary E. Clark, Miss Elmira C. Runyon and Miss Florence G. Hawkins.

Selection, orchestra; "Onward, Christian Soldiers," chorus choir; opening exercise, school and congregation; prayer, Rev. G. R. Maguire; solo, "A Prayer," Chester Chamberlain; hymn, school and congregation; recitation, "The Birth of Children's Day," Clara Hadley; solo, "Sowing the Seed," Thos. Fitch; "The Flag of the Free," chorus choir; leaf exercise, Joe Bush, Doris Henry, Sarah Johnson, Gladys Hadley, Harold Bush; solo, "The Holy City," Edith Bechtel; offertory, cornet solo, "Face to Face," Whitney Frazee; hymn, school and congregation; carol, "Down in the Blossom Dell," chorus choir; recitation, "'Tis Summer Time," Irene Moy; solo, "Hold Thou My Hand, Dear Lord," Chester Chamberlain; recitation, "'Tis Children's Day Again," Emily Van Winkle; solo, "Not Half Has Ever Been Told" Mrs. Ada Cuming; song, "Happy Are the Meadows," elementary department; solo and chorus, "Beautiful Flag," Edith Bechtel; recitation, "Children's Day," Cornelia Smith; praise song, elementary department; solo, William Holmes; address by the pastor, Gabriel Reid Maguire; "America," school and congregation; benediction, pastor; selection, orchestra.

Grace M. E.

The exercises at Grace M. E. church took place yesterday, when two records— that of attendance and the size of the collection—were broken.

A part of the exercises was the baptism of five infants and one adult. As the babies were brought in they were preceded by children with baskets of flowers singing "God Bless the Babies." The rest of the program was as follows: Greeting song, Helen and Grace Bolen; exercise, "The Reporters," Harold Mantz, Arthur Townley, Kenneth Giddes; recitation, "Smiles," Emma Shoop; solo, Ruth Nichols; exercise, "How Do You Do?" Helen and Grace Bolen, Ruth Conover, Florence Hoagland, Adelaide Jones, Erma Shoop; recitation, "The Rosebuds," Madeline Walker; solo, "The Clock," Florence Hoagland; recitation, "Summertime," Edna Jones very tiny); The Rainy Day Brigade, (children singing under umbrellas), Harold and Bessie Taynor, Ruth Conover, Albert Mimbo, Edna and Adelaide Jones; recitation, "I'll Do My Part," Adelaide Jones; Sunbeam Drill, Helen Nelson, Mildred Harden, Grace Conover, Bessie Taynor, Elizabeth Hoagland, Edna Mantz, Marion Jones, Elizabeth Voorhees; recitation, "Summer's Message," (with telephone), Helen Nelson; recitation, "Your Part," Walter Conover.

Those who were baptized are: Flossie Cordelia, daughter of Mr. and Mrs. William S. England; Mary Francis, daughter of Mr. and Mrs. Charles A. Nichols; Marion Adelaide, daughter of Mr. and Mrs. Clark Mundy; George Augustus, son of Mr. and Mrs. Francis Herrmann; Frank Newton, son of Mr. and Mrs. Frank G. Shepard, and Miss Madeline Irene Mundy.

Netherwood Reformed.

The exercises at the Netherwood Reformed church were splendidly carried out and being the first service of the kind in the new church made a record for it. Two infants were baptized—Esther Hilda Frumerie, daughter of Mr. and Mrs. Gustave Frumerie, and Jeanette Rusa, dauhgter of Mr. and Mrs. S. O. Rush.

The little church was profusely decorated with flowers and there were over 100 in the audience. The children sang carols and other music was furnished by Miss Maude Berry, Mr. Stevenson and S. O. Rush. The recitations by the children of the Sunday school were remarkably well done and reflected credit on their teachers.

C. W. Krausse, of Vine street, has been detained at home the past week by illness.

Headquarters for
Gibson's
RYE.
E. C. Westcott, Agent.
115 East Front Street.

Woodhull & Martin Co.

The Metropolitan Store of Plainfield

Royal Worcester Adjusto Corsets

are making thousands of friends every day. Stout women, average and even those of slender build, are all wearing this tremendously popular corset. The Adjusto is designed to **promote** symmetry where stoutness prevails; to **flatten** and **reduce** abdomen of hips; to **subduce** prominent curves; to **mould** all excess flesh and distribute it equally; to effectually **support** the form and give it proper poise; to form the **correct base** for the fashionable gowns; to **create** and **preserve** the ideal contour. Truly a marvelous corset. Try a pair today. **PRICES 3.00.**

Hand Painted French China

(In the Basement.)

Import samples of beautiful hand painted Limoges' French China at just half price. Just the thing for wedding and gifts. The decorations are Fruit, Flowers, Fish and Game.

Fruit Plates at **50c** and **35c.**
Cake and Fruit Plates at**98c.**
Large Chop Dishes at **$1.50.**
Ice Cream Sets, consisting of large dish and six small ones to match, worth $5.00, for **$3.60.**

Berry Sets, consisting of large bowl and six small dishes, complete for **$2.98.**
Hanging Wall Plaques at **$2.00, $1.75, $1.25 and 75c.**
Comb and Brush Trays **98c** and **69c.**

Class Day and Graduation Needs

We are splendidly equipped to provide all the necessary articles suitable for class day and graduation.

FINE WHITE MATERIAL FOR DRESSES.

Flaxon has all the merits of a Handkerchief Linen Lawn with double the strength and durability of India Linon or Persian Lawn, and has a permanent linen thread finish; per yard ..... **29c** and **20c**
Teegee Cloth—a soft dull linen finished fabric, 30 inches wide; per yard **25c**
Crispe Lawn—Very fine sheer; full 40 inches wide; per yard **30c**
Mercerized Batiste—40 inches wide; extra fine quality; per yard ..... **25c** and **19c**
Crystal Batiste—Very soft finish; 38 inches wide; per yard **25c**
Tokio and Cairo Silk Batiste—38 inches wide; per yard. **35c**
Fine Washable Swiss—Looks just like real handkerchief linen; 47 inches wide, per yard..... **60c, 50c** and **40c**
Empire Satin—28 inches wide; has all the appearance of satin messaline; yard..... **30c**

Gloves and Hosiery

White Kid Gloves, 16 and 12 button lengths, **$3.00** and **$2.50.**
White Kid Gloves, 2 clasp style, **$1.50** and **$1.00.**
White Silk Gloves, 16 button length, **$1.50** and **$1.00.**
White Silk Gloves, 2 clasp style, **$1.00, 75c** and **50c.**
White Silk Stockings, extra fine quality, garter tops, **$1.50.**
White Gauze Lisle Stockings, garter tops, **75c, 50c** and **39c.**
In Neckwear and Handkerchiefs, no matter what your needs are, it is here in abundance and at the right prices.

Ribbons and Fans

Sash and Hair Ribbons in all the wanted kinds, such as Taffeta, Moire, Satin striped, etc., 6 and 7 inches wide, per yard, from **85c** to **25c.**

In Fans we're showing a great variety of new and pretty styles, white gauze silk, lace spangled, hand painted, etc., from **$3.00** to **75c.**

Fans and Silk Embroidered Bag to match, very pretty styles, at **$3.00.**

WE PAPER YOUR ROOM COMPLETE for $5

For a limited time only we will paper any fair size room, furnishing 8 Rolls of Wall Paper, 6 Rolls of Ceiling and 18 yards of Border, patterns of your own choosing, and hang the same complete for **$5.00.** Come in and investigate our work. It is of the best. We also do interior and exterior painting at very low prices.

Summer Needs

We have used our best efforts to give you a complete line of Well Assorted SUMMER GOODS. Everything new and fresh, no leftovers, as we always close out all season goods each year. Just the things you most need at the lowest possible price. . . . . .

HAMMOCKS — AWNINGS
SWINGS — REFRIGERATORS
SETTEES — VUDOR SCREENS
CHAIRS — BAMBOO SCREENS

Remember, we have the best assorted stock of Furniture, Rugs, Carpets, Beds and Bedding, and our reputation for a square deal is a well-known fact

Shirley & Johnston
Babcock Building

House Cleaning Time

is here and there will be a lot of work; we can help you by doing it for you. We clean Blankets, Comfortables, Lace Curtains, Portieres, Table Covers, Cushion Covers, Mantle Scarfs, Piano Covers, Doilies, Centerpieces, etc.

Lace Curtains should not lay over Summer with the dust and old starch in, those two combined will rot the fabrics in a short time. Also, don't give the moths a chance to eat the greasy part on your blankets, let us clean them now.

All Goods Kept Free of Charge Over Summer
Keller's Cleaning Establishment
'Phone 857-J — 125 Park Ave.

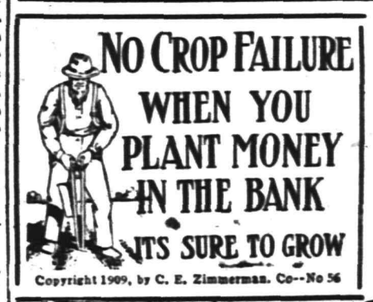

THERE IS A CERTAINTY TO MONEY DEPOSITED IN THE

Plainfield Savings Bank

Interest 4 Per Cent.

Assets - - - - - - - $1,060,000

Putnam & De Graw

LARGE ASSORTMENT OF NEGLIGEE SHIRTS

"Lion" Brand Shirts at..... $1.00
"Sanspareil" Brand Shirts at..... $1.00
"Prospect" Brand Shirts at..... 50c
"Merion" Brand Shirts at..... 50c

John S. Lewis
Artesian Well Contractor.

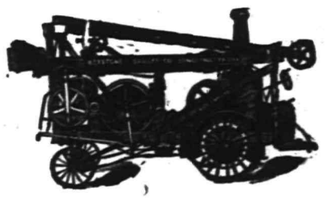

Estimates Cheerfully Given.
Box 173,
Scotch Plains, N. J.

ESTABLISHED 1864
THE
FIRST NATIONAL BANK
OF PLAINFIELD.

A COMMERCIAL BANK WITH SAVINGS and SAFE DEPOSIT DEPARTMENTS.

A. J. Brunson, President
J. A. Smith, Vice-Pres.
D. M. Runyon, Cashier

Auto Tires

On or before June 20 inst., will open a first-class Vulcanizing plant at

64 Somerset Street

North Plainfield, N. J.
Branch of Ira F. Trautman,
131 Sixth Avenue,
Brooklyn, N. Y. 6 10 6

—Automobile to hire by the day or hour. Telephone 775. 5 11 tf

—Frank Mobus, the contractor, with a large gang of men, started the work this morning of macadamizing the road from Watchung to Stirling.

WINNERS AT DOG SHOW

(Continued from page 1.)

Scottish Deerhounds, dogs. First, Midlothian Kennel's Ch. Matchless of Midlothian; reserve, Midlothian Kennel's Midlothian Marksman; bitches, first, Midlothian Kennel's Ch. Mistress of Midlothian.

Greyhounds, dogs. First, F. M. Briggs' Herschel II; bitches, first, F. M. Briggs' Imperial Princess Ermine; reserve, F. M. Briggs' Imperial Princess Romula.

Eskimos, dogs. First, Alfred E. Weller's Emanachaw; bitches, first, Alfred E. Weller's Nellie.

Pointers, dogs. First, Mrs. E. W. Thorckmorton's Ch. Beppo B.; reserve, John A. Staats' Lem II; bitches, first, A. G. Hooley's Ightfield Nan; reserve, W. W. Davenport's Bowstring.

English Setters, dogs. First, Meadowview Kennels' Meadowview Glean O'Dawn; reserve, Charles E. Faber's Meadowview Roger Welroy; bitches, first, Meadowview Kennels' Meadowview Wyoming Valley May Bell; reserve, Meadowview Kennels' Meadowview Vassar.

Gordon Setters, dogs and bitches. First, Walter Gummey's Elinor; reserve, Walter Gummey's Aldyth A.

Irish setters, dogs. First, L. and S. A. Controt's St. Cloud's Fermanegh; reserve, H. L. Clark, Jr.'s Honest Teddy; bitches, first, S. B. Waters' Midwood Ruby.

Field Spaniels, dogs. First, Brookside Kennels' Ch. Brookside Recruit; bitches, first, J. C. Weeks' Merry Widow.

Cocker Spaniels, dogs (black). First, Miss A. W. Thayer's Ch. Merrylegs; reserve, Brynwood Kennels' Brynwood Free Lane; any other color, first, Annandale Kennels' Annandale Riot; reserve, Brookside Kennels' Mepal's Eros; bitches, (black), first, Rosecroft Kennels' Ch. Wynwold Omega; reserve Brynwood Kennels' Ch. Brynwood Narida; bitches, any other color, first, Annandale Kennels' Annandale Resolution; reserve, Annandale Kennels' Annandale Rhoda.

Beagles, dogs. First, Netherland Beagles' Ch. Netherland Casey; reserve, Charmion Kennels' Charmion Thetis; bitches, first, Charmion Kennels' Charmion Lillian; reserve, Charmion Kennels' Rosedale Queen.

Dachshunds, dogs. First, Mrs. C. Dare Tainter's Plum West End; reserve, Wyndholm's Kennels' Ch. Maenne N.; bitches, first, Wyndholm's Kennels' Sanda; reserve, Mrs. C. Dare Tainter's Puonperrisckel.

Collies, dogs. First, Richard Rogers' Rogers' Ship; reserve, Mrs. A. R. Conkling's Billesley Blue Boss; bitches, first, John H. Blackwood's Ch. Balla Salla Maid of the Dell; reserve, Imna Kennels' Brandam Blue Bell.

Old English Sheepdogs, dogs. First, Mrs. Tyler Morse's Shepton Hero; reserve, Mrs. Tyler Morse's Handsome Boy, Jr.; bitches, first, Tyler Morse's Nightmare; reserve, Mrs. Tyler Morse's Endcliffe Capricious.

Chow Chow, dogs. First, Ruddington Kennels' The Lion's Child; reserve, Mrs. David Wagstaff's Black Dragon; bitches, first, China Kennels' Hu Naw of China; reserve, Ruddington Kennels' Lady Billiken.

Dalmatians, dogs. First, Windy Valley Kennels' Gedney Farm Surprise, Ch.; reserve, Mrs. C. Halstead Yates' Rockcliffe Firefly; bitches, Mrs. Fay Sugalls' Ch. Lady Hannibal; reserve, J. C. Weeks' Cinders.

Pinschers, dogs. First, Doberman Kennels' Bertel Doberman; reserve, Henry Von Berg's Prince Eitel Doberman; bitches, first, Doberman Kennels' Duchess Chika De Doberman; reserve, Doberman Kennels' Herta Doberman.

Bulldogs, dogs. First, Rockcliff Kennels' Kilburn Magnet; reserve, H. W. Beals' Renwar Farklin, bitches, first, Rockcliff Kennels' Rockcliff Sensation; reserve, A. L. Bright, Jr.'s, Florence Blunder.

Airedale Terriers, dogs. First, A. Albright, Jr.'s Tintern Royalist; reserve, S. C. Denby's Tanglewold Briar Test; bitches, first, Miss Maude Kennedy's Molly Madcap; reserve, A. Albright, Jr.'s Baughfell Sceptre.

Bull Terriers, dogs. First, Glenmere Kennels' Glenmere II, Ex. Vinemount Indomitable; reserve, W. S. Pate's Baron Bob; bitches, first, Glenmere Kennels' Bell; reserve, J. D. Foster's Ukipiba Retsof.

French Bulldogs, dogs. First, C. E. Lipscomb's March King; bitches, first, Jules Ferond's Schultz Duchess; reserve, A. T. Stopel's Countess Posie.

Boston Terriers, dogs. First, Trimount Kennels' Trimount Duke; reserve, Mrs. George H. Pell's Wanpame Delight; bitches, first, A. G. Rohr's Truxton Queen; reserve, Mrs. K. Faulkner's Little Blossom.

Fox Terriers, dogs. First, Dr. E. H. Berendsohn's Warren Workman; reserve, Mrs. Palmer Campbell's Warren P. K.; bitches, first, Mrs. Palmer Campbell's Warren Sput; reserve, Mrs. Palmer Campbell's Warren Speckels.

Fox Terriers, wire haired, dogs. First, A. Albright, Jr.'s Baughfell Farmer; reserve, Alex Wolf-Powell's Endcliffe Pirate II; bitches, first, Alex Wolf-Powell's Sis II; reserve, Alex Wolf-Powell's Yvette.

Irish Terriers, dogs. First, John G. Bates' Blarney Burgomaster; reserve, Willard G. Aborn's Old Town Adair; bitches, first, John G. Bates' Blarney Bell; reserve, Willard G. Aborn's Princess Glo.

Scottish Terriers, dogs. First, A. Albright, Jr.'s Tickle Im Jock; reserve, James A. Frazier's Dazzler; bitches, first, A. Albright's Jr.'s Baughfell Jill; reserve, James D. Frazier's Jeanne.

West Highland White Terriers, dogs. First, A. Albright, Jr.'s Baughfell Tallisker; reserve, Glenmere Kennels' Glenmere Montery; bitches, first, A. Albright, Jr.'s Baughfell Patrice; reserve, Mrs. Charles Bradley's Wayside Lora.

Welsh Terriers, dogs and bitches. First, F. B. Lord, Jr.'s Landore Boy; reserve, F. B. Lord, Jr.'s Longmynd Borderer.

Schipperkes, dogs. First, Thomas Denny's Champion Barker; reserve, Mrs. Geo. Ronsse's Rector; bitches first, Mrs. George Ronsse's Tiddles R.

Pomeranians, dogs. First, E. S. Allard's Tip-Toes; bitches, first, Mrs. E. S. Avis' Dainty Betty; reserve, E. S. Allard's Manzalle Fife.

Toy Spaniels, black and tan dogs. First, Mrs. William Sheppard's Ashton Adonis; reserve, Miss Anna R. Quinlan's Adonis; black and tan bitches, first, Mrs. F. Senn's Ch. Senn Senn Island Lass; reserve, Mrs. William Sheppard's Ashton Czarina. Orange and white, dogs, first, Mrs. F. Sen's Senn Senn Jack; organe and white, bitches, first, Mrs. Augusta Vatable's Ch. Manzalle Fifi; tri-color dogs, first, Mrs. W. W. Hadley's Messenger Boy; bitches, first, Mrs. F. Senn's Ch. Senn Senn Grand Duchess; red dogs, first, Mrs. H. Ansley's Ashton Gold Nut; reserve, Edward Korzendorfer's Troubles.

Japanese Spaniels, dogs. First, Mrs. F. Senn's Ch. Senn Senn Dread Not; reserve, Mrs. E. H. Berendsohn's Berkeley Boffta.

Pekingese Spaniels, dogs. First, H. W. Haskell's Ichi Dan; reserve, A. T. Stoppel's Wu Chu; bitches, first, H. W. Haskell's Nan Lu.

Toy Poodles, dogs. First, Mrs. T. B. Carpenter's Sparkles; reserve, Mrs. F. S. Moore's Sonney Lad; bitches, first, Mrs. J. D. Anderson's Maidie.

Yorkshire Terriers, dogs and bitches. First, A. J. McGookin's Scamper; reserve, Mrs. C. Auerbach's Miss Monkey.

Maltese Terriers, dogs. First, Mrs. Coerlin's Ch. Sonny Boy; reserve, Mrs. M. Coerlin's Dandy Boy; bitches, first, Mrs. Nicolia's Sonita; reserve, Mrs. William Sheppard's Thackeray Mousie.

Toy Terriers, dogs. First, Mrs. R. T. Harrison's Ch. Tiny Boy.

Chihuahuas, dogs. First, Shadybrook Kennels' President Diaz; bitches, Shadybrook Kennels' Doma Isabel.

Italian Greyhounds, dogs. First, Mary Brember's Orno; reserve, Mary Brember's Count Bosie; bitches, Mary Brember's Lady Madge; reserve, Mary Brember's Helen.

DO NOT HARBOR THE IDEA

that only large accounts are welcomed by this Bank.

We appreciate the fact that small accounts frequently grow to large ones.

Desirable Accounts, no matter how small, are invited and accorded the same treatment as large ones.

Borough National Bank

Household Loan Co.

PLAINFIELD'S RELIABLE BROKERS

We make it easy as possible for honest people to borrow money from us through a CONFIDENTIAL CREDIT ACCOUNT which can be used whenever desired. Customers dealing here fully appreciate our method which comprises such features as giving an exact copy of agreement, also the privilege of making easy weekly or monthly payments, and allowing a Liberal Discount if paid before full time. We stand upon our reputation for HONORABLE DEALING and COURTEOUS TREATMENT, together with the statement that our RATES are positively lower than any company doing business in this County, a fact easily verified by comparison. Everything fully explained at our office or representative will call and give all particulars upon request

Household Loan Co.,

148 EAST FRONT ST., PLAINFIELD, N. J.
Office Hours 8 A.M. to 6 P.M. Tele. 820-J.

NOTICE.

The members of Queen City Lodge No. 226, I. O. O. F., are requested to meet at Odd Fellows' Hall on Tuesday, June 14, at 1.30 p. m., to attend the funeral of Bro. George Moorehouse. The members of Plainfield Lodge No .44, are respectfully invited.

J. Jordan, N. G.
Attest: R. J. Neal, Sec'y.

H. DE MOTT
UNDERTAKER.
56 Somerset St. 'Phone 1128-W

Auction Rooms

The Murray Auction and Brokerage Rooms, cor, Park Ave. and 4th street, near C. R. R. station dealers in Real Estate, Furniture, Modern and Antique, Bric-a-Brac, Silverware Jewelry, Musical Instruments. We buy anything and everything in good and clean condition, and repair lame furniture. 18 years experience in buying and selling and conducting auction sales, Tel. 666.

R. MURRAY,
3 14 tf Auctioneer.

REMOVAL NOTICE.

Plainfield's Second-Hand Furniture Store

Owing to our increase of business we were compelled to move to larger quarters. We have moved from 118 to 120 Madison avenue, Jackson Building, where we will be glad to welcome our old as well as the new customers. We buy anything and sell everything. All orders promptly attended to.

120 Madison Ave., Jackson Bldg.
Telephone 1064-M-2

A. M. RUNYON & SON,
UNDERTAKERS.
402 Park Avenue. Telephone No. 40.
Office open day and night
Office of Hillside Cemetery.
New York Office—50 Great Jones St.
Tel. call 3345-Spring.
New York Embalmers License—1220.
New York Registered Licensed
Undertaker No. 315.

Established 1872.
P. CASEY & SON.
UNDERTAKERS AND EMBALMERS
Office 116 Park Ave., Tel. 884-w. Res., 417 W. 3d St., Tel. 903-r. Office open day and night. N. Y. office 10 E. 22d St., Tel. 2094 Gramercy.

Chas. L. Stanley,
159 East Front St. 'Phone 928
Headquarters for choice Cut Flowers and Potted Plants.
Floral design work a specialty.
33,000 feet of glass. South Ave

L. L. MANNING & SON.
STEAM GRANITE WORKS.
Corner Central Ave. and West Front St.
Opposite First Baptist Church.

DIED.

THOMPSON—In New York city, on Saturday, June 11, 1910, David J. Thompson, aged 66 years.

Funeral service at the Shiloh Baptist church, Plainfield, N. J., on Wednesday, June 15 at 2 p. m.

MOORHOUSE—In this city, Saturday, June 11, 1910 Geo. A. Moorhouse, aged 67 years, 10 months.

Funeral Tuesday, June 14, 1910, from his late residence, 129 McKinley place, at 2.30 p. m. Relatives and friends invited. Interment in Hillside cemetery.

McCARTHY—In this city, June 10, 1910, Mary, daughter of Mr. and Mrs. James McCarthy, in her 25th year.

Funeral from her late residence, Terrill road, Tuesday, June 14, at 8 a. m., and from St. Mary's church at 9 a. m., where a requiem mass will be offered for the repose of her soul. Interment in St. Mary's cemetery.

QUINN—In this city, June 13, 1910, Eleanor, beloved wife of Francis T. Quinn, in her 73d year.

Funeral from the residence of her daughter, Mrs. John McNally, 409 Spooner avenue, Wednesday, June 15, at 8.15 a.m., at St. Mary's church at 9.00. Interment in St. Mary's cemetery. 6 13 2

Classified Advertisements

Help Wanted—Male.

CHAUFFEUR desires position as driver or repairman in private garage. Apply 1531 Willever street. 6 11 3

WANTED—Men. New York Telephone Co., 109 East Fourth street. 6 11 6

MACHINISTS—Engine and turret lathe, milling, vise, slotter and planer hands; experienced on large, close work. Address Box 1800, care Press. 6 7 6

WANTED—Boy for office work; must be good penman, quick at figures; state age and how far in school. Address in own hand writing. C. H. J., care Press. 5 13 tf

Help Wanted—Male or Female.

ROOSEVELT'S marvelous career, African trip and return, authentic, low priced book; outfit free. Agents making $10 per day. Get our terms. Ziegler Company, Chicago. 6 11 3

MARRIED couple, white or colored, wanted at once by small family. Call Mrs. Keller's Agency, 22 Somerset place. 'Phone 196-W. 6 11 2

Chickens and Eggs.

EGGS for hatching; single comb White Leghorn, Barred Rock, White Rock, Buff Orpington and Pekin duck. Netherwood Farm, Mountain avenue. Telephone 451-J. 5 2 tf

For Sale or To Let.

FOR SALE or to let, new 6-room house; Laramie road. Beys. 6 8 1m

FOR SALE or rent, 503 East Seventh street, 9 rooms; on trolley; all improvements. Inquire at 657 East Sixth. Also for sale. Must be seen to be appreciated. 6 2 tf

Employment Agency.

EMPLOYMENT Agency, Mrs. Keller, 22 Somerset place, the oldest and most reliable. 'Phone 196-W. 6 1 1m

Special

BUTTER

Rockdale Print - 38c lb
" Creamery 36c lb
Fancy Elgin Butter 34c lb

Neuman Bros.
GROCERS
Watchung Avenue and Fifth Street

MONO
Fireproof Storage Warehouse.

Separate Rooms, Fireproof Partitions. Clean, Dry, Secure.

Inspection Invited—Open 8 a. m. to 6 p. m.

FURNITURE REMOVED WITH CARE.

Telephone 522-W. Opposite freight depot.

Help Wanted—Female.

WANTED—Woman to do general housework, washing and ironing; reference required; $16. 144 Westervelt avenue. Inquire front door. 6 11 2

WHITE girl wanted for general housework. Call 1015 Putnam avenue. 6 7 tf

30 GIRLS wanted at once. Call Mrs. Keller's Agency, 22 Somerset place. 'Phone 196-W. 6 10 6

LACE RUNNERS AND FINISHERS WANTED; ALSO LEARNERS TAKEN; STEADY WORK ALL YEAR ROUND. APPLY NAT LEVY & CO., 339 WATCHUNG AVENUE. 6 2 tf

WANTED—Neat orderly woman, middle-age, for light housework, wait on old lady. If not willing, don't answer. 923 East Seventh St. 6 13 2

WANTED—First-class seamstress by the week. 226 East Ninth street. 6 13 3

WANTED—A bright young woman, age ranging from 17 to 23 years, to learn telephone operating; paid while learning; rapid advancement to those who qualify. Apply 109 East Fourth street. 6 13 6

WANTED — Chambermaid and laundress (white) to go to the seashore. 1030 Central avenue, telephone 498-J. 6 13 2

WANTED—Strong, reliable woman to take care of invalid; permanent position. Address "Nurse," care Press. 6 13 3

WANTED—Strong young woman to lift and wait on elderly lady during the day. Apply at 145 East Sixth street. 6 13 tf

COOKS, general houseworkers, nurses, waitresses, laundresses, day workers, etc., with good references, can secure good positions at Hall's Employment Agency, 115 Madison avenue. Telephone. 5 24 1m

Situations Wanted—Female.

WANTED—Day's work of any kind, washing, ironing at home or out. 520 West Fourth St. 6 13 2

WOMAN wants days' work out. 508 West Third street.

WANTED—Washing at home or go out. 532 West Third street.

COLORED woman wants day's work at washing and ironing or general housecleaning. Call 412 East Third street. 6 11 3

Money to Loan.

MONEY TO LOAN on bond and mortgage. Mulford, opposite depot. 12 28 tf

MONEY to loan on bond and mortgage. Charles L. Moffett, attorney, Woodhull & Martin building. 6 9 tf

MONEY to loan on bond and mortgage. Reuben Knox, The Stirling. 5 25 1m

TITLES abstracted for purchasers of real estate and bond and mortgage loans; money on hand for first-class mortgages. Chas. J. McNabb, 209 North avenue. 5 21 1m

MONEY to loan on bond and mortgage. J. T. Vail. 4 9 tf

MORTGAGES placed on good security. Francis J. Blatz, First National Bank Building. 8 21 tf

$25,000 TO LOAN at 5 per cent. in sums to suit, on good mortgages. Elston M. French, 171 North avenue. 9 19 tf

Miscellaneous.

AN OWNER, having an automobile, and not having sufficient use for same will take parties out by the day or hour; careful driver; best of reference. Apply through telephone 775. 5 10 tf

CARPET and rug weaver. C. Dennis, 738 East Seventh St. 5 3 tf

THE EXCHANGE, No. 325 West Front street. Tel. 901-R. Largest display in furniture, rugs, bedding and general household goods in the city. Cash or liberal credit. An honest man's promise to pay—that's all we ask. 1 5 tf

W. K. MacKEY'S soft seed hothouse cukes, fresh and crisp, now on the market. 6 11 1m

H. H. BUTLER, D. V. S.—Pet animals a specialty. OFFICE AT GORMLEY'S Riding School, Kensington avenue, near Putnam. Telephone 194 (cut out for reference). 1 8 tf

STORE your furniture with the Plainfield Storage Company; reasonable rates. Orders left for moving vans. Nagle's, Front and Grove Sts. 1 7 tf

BEFORE selling your furniture see Latourette 526 West Front St. tf

AUTOMOBILE INSURANCE. RELIABLE COMPANIES. J. T. VAIL, 177 NORTH AVENUE. 3 28 tf

COME in and let us demonstrate the "Firestone" demountable rim (no more tire trouble). Plainfield Auto Tire Co., 407 Watchung avenue, 'Phone 316-W. 1 11 tf

MRS. HALL'S hand laundry, 115 Madison avenue, telephone 1581-W. Fancy dresses shirt waists, children's clothes, shirts, vests etc., laundered. Work called for and delivered. 5 28 1m

TURN in your old auto tires for new ones at the Plainfield Auto Tire Co., 407 Watchung avenue. 8 21 tf

BABIES crochet sacques for sale, all prices; also ladies' knitted sweaters made to order. Mrs. Mayer, 54 Pearl St., North Plainfield. tf

P. H. LATOURETTE, auctioneer; sales promptly attended to; satisfaction guaranteed. 326 West Front street. 3 10 tf

PHOTOGRAPHS taken in the home; portrait work of children a specialty. N. S. Wardner, 610 Division St. 'Phone 100-W. 5 18 tf

THOSE interested in building should send for catalogue of books on suburban and country houses. The Wm. T. Comstock Co., 23 Warren street, New York. 3 15 tf

Wanted Miscellaneous.

WANTED—Horses and cows to pasture; fifteen acres of green fields with running stream; horses $6 per month, cows $3. Brookside Farm, South Plainfield. 6 11 3

WANTED — Gentleman's saddle; good condition; give price. Address Cheap, Press office. 4 30 tf

For Sale or Exchange.

FOR SALE or exchange for Plainfield property, finely located, 8-room house, at Eatontown, N. J.; twenty minutes by trolley from Long Branch and Red Bank; all improvements; ¾ acre of ground; fruit trees; large stable; chicken house. 'Phone 676-L., Plainfield. 6 9 3 th-s-m

Wanted to Rent.

WANTED — TO RENT SMALL HOUSE; CENTRAL LOCATION; STATE RENT AND SREET NUMBER. ADDRESS L. S., CARE DAILY PRESS. 6 11 3

For Rent.

FOR RENT—9-room house, handsomely decorated throughout; electric, gas and heat in every room; open plumbing, large reception hall; lot 50x185, with barn; excellent location; Prospect place, near Washington avenue. See Mr. Vanderhoef at Woodhull & Martin's. 6 10 tf

RENT for summer months. I have listed number of nicely furnished houses in very desirable locations, from $30 to $150 per month. I. E. Giles, 35 Grove street, Plainfield. 6 11 3

FOR RENT—Flat, with improvements, $20; also store, $10. Apply 564 South avenue. 4 22 tf

FOUR rooms to let. Inquire 117 West Second street. 6 8 6

TO LET—Elegant private apartment, 7 rooms and bath; all improvements; 934 West Front street. Liefke & Laing, Park avenue. 6 8 12 m-w-f-s

TO LET—Debele's Auditorium for parties, receptions, meetings, etc. 4 21 tf

TO LET—Half of house; 7 rooms; improvements; newly painted and papered; centrally located. Inquire Neuman Brothers. 4 12 tf

THE finest apartment in town to let; double floors, hot water heat and all decorated; 6 rooms and bath. Emerson and Second street. 4 13 tf

LOFT—Suitable for photographer, tailor, storage or similar purposes; centrally located. Elston M. French, 171 North avenue. 9 27 tf

FLATS to let. Apply 187 North avenue. 4 19 tf

FOR RENT—To small colored family, half of double house, six rooms. Mr. Vanderhoef, at Woodhull & Martin's. 6 6 tf

HAND VACUUM CLEANER for rent by the day. L. B. Bodine, 33 Grandview avenue. 'Phone 736-J. 6 13 2

TO LET—Flat, Jackson building. Inquire Fred Endress, 941 West Sixth street, or janitor. 5 11 tf

APARTMENT to let in The Lincoln; all improvements. Apply 307 Park avenue. 6 6 tf

TO LET—Flat, six rooms; all improvements. 107 Somerset street. 6 13 6

321 PARK AVENUE, 8-room house, attic, cellar, pantry, extension, will let half build stores if desired. Your agent, or John Manley, Insurance, 205 Park avenue. Hoagland's Express. 6 13 tf

TO LET—10-room house; all improvements; 417 East Fifth street. Inquire Louis Fay, 423 West Second street. 4 27 tf

Rooms and Board.

AT CEDARCROFT, 1003 Park avenue, two rooms, just vacated. 6 11 tf

TWO large pleasant front rooms, with table board. 167 Crescent avenue. 6 10 1m

GOOD accommodations; low rates. Boyce's Hotel, 97 Somerset St. tf

FURNISHED room with board. 440 West Front. Tel. 418-L. 6 6 1m

TO LET—Furnished rooms without board. 134 Plainfield avenue. 4 20 tf

CONNECTING rooms, with board. Mrs. Hellstrom, 312 East Seventh street. 4 6 tf

TO LET—Light, airy, furnished room; all improvements. Inquire 334 East Fifth street. 3 5 tf

REFINED private family can offer desirable board to one or two adults. W. W., care Daily Press. 6 3 12

PLEASANT front room to let, with board. 327 East Fifth street. 5 24 1m

VERY desirable suite of three rooms with bath; also double and single rooms, during the summer season. The Waldorf, 132-134 Crescent avenue. 5 26 tf

NICELY furnished rooms; improvements. 122 East Fifth street. 5 26 1m

PLEASANT rooms to let, with board. Miss Vreeland, 822 Second place. 4 16 tf

PLEASANT furnished rooms. 48 Craig place. Light housekeeping allowed. 4 20 tf

FURNISHED rooms, light and airy, in nice neighborhood, near centre of town. 225 East Fifth St. tf

Real Estate Agents.

REAL ESTATE for sale or rent. Edmund Rushmore, 212 Park avenue; also Singer building, New York. 5 16 tf

THOSE desiring to own a farm should consult one who has been selling farms for years, and he is yours truly, William Henry Rogers, 136 Park avenue, Plainfield. Telephone 44. tf

REAL ESTATE for sale, rent and exchange. Insurance in strong companies at lowest rates; money loaned on real estate. Thickstun & Emmons, 197 North avenue. tf

For Sale.

IF YOU are interested in the purchase of a cheap piece of property look at the double house 271-273 Jackson avenue, near George street, and be at the auction sale to be held on the premises on June 21st next at 2 o'clock p. m. Charles H. Hand, agent. 6 11 8

FOR SALE or to let, cosy house of 6 rooms, large attic and garden; reasonable to a small family. Apply 226 East Front street or Park avenue and Fourth street. 6 11 3

FOR SALE—Nice large strong Tomato, Cabbage, Lettuce and Egg Plants, 50c per hundred. I. E. Giles, 35 Grove street, Plainfield. 6 11 3

FOR SALE—Corner plot on Watson avenue, Netherwood, 54x105, two blocks from station. Owner, 406 East Sixth street. 6 11 6

FOR SALE—Handsome palm with jardiniere. Address 29 Truell Court. 6 10 3

FOR SALE—A small black mare and harness; also a rubber-tired runabout. 836 Sherman Ave. 6 10 3

FOR SALE—Fine residential property, house containing 18 rooms; all modern improvements, and in excellent condition; large lot and stable or garage; concrete floor and water; living rooms on second floor; easy terms. Apply 261 Somerset street. 6 10 3

FOR SALE—Cheap, an automobile, in good order. 112 Lafayette place. 6 10 3

FOR SALE—Lots 1442 and 1444 West Third street; $300 will buy the two. Apply to J. Gerke, 1670 Chambers street, Trenton, N. J. 6 8 3

FOR SALE—Four cylinder Ford runabout, $175; demonstration given. Address I. W. Bininger, 70 Westervelt avenue.

FOR SALE—Good all around violin (Neapolitan), also double violin case, suitable for two violins and two bows. Address Violin Case, care Press. 6 13 3

FARMS—All prices, stock, crops; immediate possession; 100 acres; good buildings; $1,800. Henry R. Kennedy, 108 Fulton street, New York. 6 7 9

FOR SALE—Acerage, near Plainfield, city limits; less than $500 per acre. La Rue, 152 North avenue. 5 20 tf

FOR SALE—Rubber-tire cut under trap, in first-class condition, at a bargain. 39 Prospect place, N. P. 6 6 tf

FOR SALE—Horse, dump cart and harness; liberal terms to right party. Apply 1143 South Second street. 'Phone 1567-J. 6 6 tf

FOR SALE—To make room for new car, my touring car, in fine condition, new magneto, new tires, has been run only by owner, cost $2,750; price cash $800. Call 810 Belvidere avenue. 5 31 tf

FOR SALE—At a bargain a high Amesbury trap, red running gear, tan upholstery. 761 Kensington avenue. 5 12 tf

FOR SALE—Lots on Union street, near Arlington avenue; also lots on West Seventh street; convenient to trolley. J. T. Vail. 9 27 tf

A PLAINFIELD business for sale. On account of my health will sacrifice a fine wholesale and retail business cheap for cash. "Business," Daily Press. 5 6 tf

LOOK—Will sacrifice our 500 shares National Mining and Leasing stock; no reasonable offer refused. Address Owner, care Press. 5 12 tf

OLD papers for sale; put up in packages of 100 copies for 10c. Apply at this office. tf

FOR SALE—At the Plainfield Glove Store, 58 Somerset street, a fine real kid glove embroidered, in tans, black or white. H. Texier. 1 3 tf

FOR SALE—Owner leaving town, elegant new decorated house, steam heat, double finish floors, open fireplace, ceiling beams panelled dining room, basement, barn; fine place for chickens. Address Bargain, care Press. 3 18 tf

FOR SALE—At a bargain, a high four wheeled Amesbury cart, in perfect condition. Call 761 Kensington avenue. 3 12 tf

Lost and Found.

LOST or strayed, dark bay horse, about 15 hands high, large puff on front leg. Return to George T. Schenck grocer, Dunellen, N. J. 6 13 tf

LOST—In Ritz's or on Front street, brown leather purse containing $3.25. Reward if returned to Press office. 6 13 3

IF THE person who kept the necklaces and switch of natural hair found at the theatre during the production of the P. H. S. senior class play wishes to avoid legal proceedings and the consequent unpleasantness, they will return the articles to the Press office. 6 10 3

LOST, strayed or stolen, Airdale terrier dog, answers to name Clip. Reward if returned to Midlothian Kennels, Netherwood. 6 3 tf

LOVING CUP FOR SUPERINTENDENT

Pennsylvania newspaper editors and managers and their wives were the guests of the New Jersey Central Railroad Saturday, on the company's ninth editorial outing to Wilkes-Barre. The feature of the

C. W. Huntington.

occasion was the presentation of a handsome silver loving cup to General Superintendent C. W. Huntington, of the railroad, the gift of the newspaper men of both Pennsylvania and New Jersey. The latter, who were entertained by the railroad management at Atlantic City two weeks ago, were represented at Saturday's gathering by the chairman and members of the committee in charge of the presentation of the cup.

The Hotel Pedington was the rallying point, the guests from points below Wilkes-Barre coming by a special train in charge of General Passenger Agent W. C. Hope, which left Easton at 8:25 a. m. and meeting the guests from Scranton and places above at the hotel. A stop of an hour was made by the special at Laurel Run, where a fine view of the automobile hill climbing contest was afforded.

Dinner was served at the Redington, and the presentation of the cup followed a cordial speech of welcome by Mr. Hope, Editor J. P. Correll, of the Easton Sunday Call, chairman of the committee, voicing felicitiously the sentiments of his colleagues. Mr. Huntington responded in characteristic vein, showing his complete surprise and with much feeling expressing his appreciation of the

The Loving Cup.

handsome token of good fellowship.

The post prandial program provided for an inspection of the new Luzerne County Courthouse by the newspaper men and a visit to Irene Temple, the home of the Mystic Shrine on Franklin street. The editorial special was scheduled to return to Easton at 3:45 p. m.

Seashore Deliveries Resumed.

L. S. Plaut & Co., operating the "Bee Hive" at Newark, announce the resumption of their free seashore delivery for the summer of 1910. As usual in the past, these deliveries will include practically every coast resort from Spring Lake to Seabright. The main office of this special delivery system is at 403 Monroe avenue, Asbury Park. Mail and telephone orders are promptly filled. In addition to this feature, the "Bee Hive," Newark's big institution for the sale of imported and domestic wearing apparel, dress fabrics, house furnishings, etc., announce a great sale of trunks and travel bags, following the custom for the past fifteen years of sharing great economies with their patrons when they are needed so badly. It is a mighty important sale indeed.

If you are dissatisfied with your paper service call on or 'phone

The Hustler

The best service in the city

Morning, Evening & Sunday Papers

'Phone 668-J

William H. Olmsted

331 Watchung Ave.

YOUR DULL **Headaches**

Probably come from overstrained eye sight. Nine-tenths of the headaches are the direct result of eye trouble. Bring those troubles to us and let us prescribe for you.

All work guaranteed.

FREE EXAMINATION BY

Stiles & Co.

PHILADELPHIA EYE SPECIALISTS

at 107 East Front Street, Every Thursday.

Hours 11:15 a. m. to 5 p. m.

JOS. F. BURKE

718 Monroe Ave. Tel. 145-R.

Successor to Mrs. John Brown

General Contractor and Grader

Cesspools and Vaults Cleaned

Satisfaction Guaranteed.

Positively the only oderless Excavator in the City.

Estimates cheerfully given.

Leave orders at J. T. Vail's, North avenue., 'Phone 204.

Postoffice Box 718.

For prices address

FRANK BURKE, Manager.

825 W. Third St. Tel. 1306-W.

J. C. FIELD, Jr.

Tel. 991-W. 411 Park Ave.

Fine Stationery, Sporting Goods and Photo Supplies.

Sub-Postoffice in store.

Let us do your developing and printing. The best photographic work may be spoiled by the indifference, inability or carelessness of the finishers. The years of experience and constant improving methods enables us to give our customers better results than they have ever had. We desire a fair comparison with others and so make the following exceptional offering.

FREE! Bring us one of your favorite negatives and we will print it without charge.

TIMBO'S

Stock for Smokers

Romeo and Juliets, La Carolinas, Bocky's, Manuel Garcias, Acker, Merrall & Condit's La Elegancias, and a fine line of New York and Tampa makes. Fancy Smoker's Articles.

133-135 North Avenue.

JOHN WINZENRIED'S

Storage Warehouse

316-318 WEST FRONT ST.

Separate Rooms—Clean and Dry.

Furniture removed with care.

Tel. 840-R. Residence 312 Lee place

A. H. ENANDER,

Sanitary Plumbing, Gas Fitting, Steam and Hot Water Heating.

Contractor for Sewer Connections.

125 WATCHUNG AVE.

IF YOY WANT ANY

RUSTIC SEATS

CALL UP

KEIDERLING

Phone 559-J

J. C. POPE & CO.,

INSURANCE AGENTS

110 E. Front St. Plainfield, N. J.

PARQUET & HARDWOOD FLOORS

Old Floors Refinished

GEO. E. WATT

150 North Ave. Tel. 333-w

PAINTERS AND DECORATORS.

Take a Look in our Window and you will be convinced that the latest in interior work—Aerochrome Washable Wall Decoration—is very handsome and effective.

Woolston & Buckle

Painters and Decorators

143 NORTH AVENUE.

MOVING DAY

Are you moving? If so, you want the finest

WALL PAPERS

for your new home.

If you are a tenant, tell your landlord that you want to make your selection from our new and complete stock. The result will please you both.

Jas. C. Hansen

Dealer in WALL PAPERS, PAINTS, OILS GLASS, Etc.

141 East Front Street

TEL. 346 ESTIMATES FURNISHED

M. WARREN

PAINTER, DECORATOR and PAPERHANGER

85 SOMERSET ST.,

opposite Sangerbund Hall.

Special Notice!

For the month of May we will take orders for STYLISH SUITS from

$18.50 to $35.00.

No finer tailoring than ours, none so good for the price. We invite your inspection.

Rogoff, the Tailor,

110 West Second St.,

Next to Plainfield Theatre.

Vail JEWELER AND OPTICIAN

103 Park Ave.,

calls your attention to his

Rimless Glasses.

They Look Good and You See Good.

To Whom It May Concern.

This is to notify the Trade in general, Hotels, Saloons, etc., that D. Loprete, of Newark, N. J., the largest Bottle Dealer in the State, has opened a Branch of his business at No. 40 Maple Avenue.

Anyone having Bottles, Papers, Iron and Metals, etc., to dispose of, call No. 1055 Telephone, and same will be promptly attended to.

I have on hand all kinds of Bottles, new and second-hand.

Hotel Trade a Specialty.

Newark address, 189-203 Frelinghuysen Avenue.

WALKS

We Construct Them

Trap Rock, Cement

Experience

R. G. BUSH

Tel. Con. 743-5 South Ave

PLAINFIELD WINDOW CLEANING CO.

H. MERSTRICH, Prop.

Stores, Offices, Private Residences. New Buildings, Cleaned, Scrubbed and Oiled. Office, 145 East Front Street. Tel. 864-J.

Kindling and Grate Wood

Cedar Posts and Bean Poles. Prompt deliveries. Orders received at 89 SOMERSET STREET.

JOHN MOBUS,

P. O. Box 320. Telephone 19-F-42

McCULLOUGH'S STEAM MILL,

21 Steiner place, North Plainfield. N. J

R. H. McCULLOUGH, Prop.

Sash, Blinds, Doors, Mouldings, Scroll Sawing, Turning etc.

Estimates cheerfully furnished.

ALEX. LUSARDI.

Foreign and Domestic Fruits, Choice Confectionery, Nuts, Cigars, etc.

211 W. Front St. Tel. 507-W.

New Jersey Central

Trains Leave Plainfield.

For New York—2.10, 3.41, 5.41, 5.36, 6.00, 6.27, 6.55, 7.25, 7.28, 7.45, 7.46, 7.55, 8.00, 8.11, 8.20, 8.36, 8.43, 9.29, 9.59, 10.55, 11.52 a. m., 12.00, 12.19, 12.42, 1.09, 1.27, 2.32, 2.44, 3.09, 3.50, 4.12, 4.33, 5.53, 6.29, 6.45, 7.09, 7.33, 8.27, 9.27, 9.40, 10.15, 10.36, 11.28 p. m. Sunday—2.10, 3.41, 5.41, 7.23, 7.58, 8.52, 9.34, 9.45, 10.32, 11.03 a. m., 12.40, 1.09, 1.24, 2.01, 2.41, 3.09, 3.24, 4.29, 5.41, 6.35, 6.48, 8.13, 8.27, 8.35, 9.42, 10.28, 10.36 p. m.

For Newark—5.36, 6.27, 6.55, 7.07, 7.28, 7.46, 8.11, 8.26, 8.43, 9.29, 9.59, 10.55, 12.00 a. m., 12.42, 1.27, 2.32, 3.09, 4.12, 4.43, 5.53, 6.29, 7.38, 8.27, 9.40 p. m. Sunday—7.23, 8.52, 9.34, 9.45, 10.32 a. m., 12.40, 1.24, 2.01, 2.41, 3.24, 4.29, 5.41, 6.48, 8.13, 9.42, 10.36 p. m.

For Easton, Bethlehem, Allentown and Mauch Chunk—11.23 p. m., 5.18, 8.17, 9.43 a. m., 2.00, 5.23, 5.46, (6.37 p. m., Easton only). Sundays—5.45 a. m., 1.58, 5.46, 7.05 p. m.

For Wilkesbarre and Scranton—5.18, 9.43 a. m., 5.46 p. m. Sundays—5.45 a. m., 5.46 p. m.

For Long Branch and Asbury Park, etc., 3.41, 7.46, 10.55 a. m., (1.27 Saturday only), 4.43, 5.53, 11.28 p. m. Sundays—3.37, 8.52 a. m., 3.24, 8.13 p. m.

For Lakewood and Atlantic City—3.41, 9.29 a. m., (12.42 Saturdays only), 1.27, 3.09, 3.50 p. m. Sundays—(7.23 Lakewood only), 9.45 a. m., 2.01 p. m.

For Philadelphia—7.13, 7.39, 8.45, 9.13, 10.43 a. m., 12.13, 12.42, 1.39, 2.14, 2.45, 5.13, 6.44, 7.43, 8.50, 9.46 p. m., 1.20 night. Sundays—5.45, 8.45, 9.53, 10.39, 10.43, 11.42 a. m., 12.42, 1.44, 2.45, 3.42, 4.55, 5.39, 6.44, 7.43, 8.50, 9.46 p. m., 11.25, 1.20 night.

For Baltimore and Washington. Daily—8.45, 10.43 a. m., 12.42, 2.45, 6.44, 7.43 p. m.

W. G. BESLER, Vice Pres. & Gen. Mgr. W. C. HOPE, Gen. Pass. Agt.

Arrival and Departure of Mails

PLAINFIELD POSTOFFICE.

August 1, 1909.

Office opens 7 a. m., closes 7 p. m.
On Saturdays closes half hour later.

NEW YORK MAILS.
Arrive—7.30, 8.40, 11.30 a. m., 2.30, 5.00, 6.30, 8.30 p. m., 12 midnight.
Close—6.30, 8.15, 9.30, 11.50 a. m., 2.20, 6.00, 7.45, 9.00 p. m.

SOMERVILLE AND EASTON.
Arrive—9.00 a. m., 1.30, 3.15 and 7.00 p. m.
Close—8.00 a. m., 1.30 and 4.30 p. m.

PHILADELPHIA DIRECT.
Arrive—7.30, 8.40, 11.30 a. m., 2.30, 7.00 p. m.
Close—6.30, 8.15, 11.30 a. m., 12.35, 2.20, 6.00, 7.45, 9.00 p. m.

THROUGH FAST MAIL FOR EAST.
Close—11.50 a. m. and 7.15 p. m.

DIRECT THROUGH FAST MAILS FOR WEST AND SOUTH.
Close—11.30 a. m., 12.35, 6.00 and 7.45 p. m.

PENNSYLVANIA, WEST OF EASTON.
Close—6.30 and 8.00 a. m., 12.35, 6.00 p. m.

ELIZABETH, DIRECT.
Arrive—8.40 a. m., 2.30, 5.30 p. m.
Close—8.15 a. m., 12.35, 2.20, 6.00, 9.00 p. m.

NEWARK, DIRECT.
Arrive—8.40 a. m., 2.30, 5.30 p. m.
Close—6.30, 8.15, 9.30 a. m., 12.35, 2.20, 6.00 p. m.

WATCHUNG.
Arrive—1.00, 6.45 p. m.
Close—9.00 a. m., 5.30 p. m.

WARRENVILLE.
Arrive—1.00 p. m.
Close—9.00 a. m.

SUNDAY MAILS.
Office open from 9.30 to 10.30 a. m.
Mail closes at 6.15 p. m.

E. H. BIRD, P. M.

J. HIMMELFARB,

Ladies' Tailor and Fashionable Dressmaker

Suits to order at very Low Prices for this month. Fit Guaranteed.

My Workmanship Speaks For Itself

309-311 NEW ST.

TELEPHONE 903-J.

Near Truell's Court

Fresh Fruits and Vegetables.

Our Fruits and Vegetables are selected with the greatest care. That is why they are so satisfactory. Try our large, sweet Strawberries, also Tomatoes, Peas, Beans and Lettuce.

Prompt, Free Deliveries.

W. W. DUNN

THE PARK GROCER

Duer St. and Lincoln Pl

ICE 35 cents

Commencing April 1, I will deliver ice to families in Plainfield and North Plainfield at 35c per hundred. The quality is the finest natural ice ever cut and the service will be first-class. I solicit the patronage of Daily Press readers and others.

JOHN MORTON

Office 145 North Ave. 'Phone 1086.

Residence, 53 Mountain Ave.

'Phone 454-J. 3 22 tf

Hoagland's Express

FURNITURE MOVING VAN

Careful & Experienced Men

Office 205 Park Av. Tel. 833-w

Home Tel. 648-L.

John Lo Presti's

405 Watchung Avenue.

Come and try our Home-made Ice Cream, delivered to any part of the city.

Fruit and Confectionery.

Cigars and Tobacco.

'Phone 404-J.

Central R. R. News Stands.

You can get it at the C. R. R. News Stands, both depots, Plainfield Daily Press and Elizabeth Journal, on sale at both stands. Philadelphia Morning, Evening and Sunday Papers. Largest assortment of Magazines and Weekly Papers in the city. Back numbers procured. Brooklyn Papers, English Publications. Daily and Sunday Papers delivered. Orders left at stand receive prompt attention. Open Sundays.

COAL DEALERS.

June Prices

For

Best Lehigh Coal

Nut, Stove & Egg sizes, per ton	$6.00
C.O.D. discount, per ton	30c
Pea Coal, per ton	$5.00
C.O.D. discount, per ton	50c

This coal is of the best Lehigh grades, screened and free from slate; in free burning coal for the summer and hard coal for the winter.

You should place your order for coal at this time.

Rich'd Parrott, Jr.

686 South Second St.

Telephone Number 1569

JOS. HARRIGAN

OLD COMPANY'S LEHIGH COAL

929 South Avenue

Telephone 198.

TenEyck & Harris,

Dealers in

LEHIGH VALLEY COAL

Office: Rowley's Drug Store, 218 West Front Street. Telephone 549-w.

Coal I have on hand some very fine Hard and Medium Coal. All kept undersheds. Pea Coal. **Coal**

25 cents a ton reduction on cash orders.

L. A. RHEAUME

148 East Fourth St. Telephone 80-W

Yard, 674 South Second St. Telephone 231

GEORGE O. STEVENS

747 West Front St.

R. L. CLINE

(Successor to C. H. Ruggs & Co.)

Best Quality Lehigh Coal

Yard and office 430 West Third St. Tel. 93

TenEyck & Kelley

Successors to Keeley Co.

COAL

741 SOUTH AVE. Tel. 1155

Advertisements

—FOR—

New York Herald, World, Times, Sun, Journal, Telegram, American, Brooklyn Eagle

—and—

Newark Evening News

Received at

The Daily Press

AT REGULAR OFFICE RATES

FURNITURE.

Repaired and upholstered. Equal to new. Send a postal to

HARRISON, 140 CENTRAL AVE.,

Cabinet maker, Polisher, Mattress Maker.

E. B. Maynard's

Tonsorial Parlors. Electrical Massage for face and hair. First-class work. Children's Hair Cutting a specialty

Tel. No 75R.

141 NORTH AVENUE.

L. Moraller & Son,

Watchmakers and Jewelers.

Watches, Clocks and Jewelry Fine Watch and Clock Repairing a Specialty.

219 Park Ave., Plainfield, N.J.

JOHN WIRTH

(Successor to Henry Liefke.)

BAKERY AND CONFECTIONERY.

201-203 West Front St. Tel. 722

Orders delivered at short notice

HENRY WIERENGA

Residence 'Phone 517-J.

Furniture, Freight, Baggage Express and Rigger.

PIANO MOVING A SPECIALTY.

Now is the time when you need a

STOVE

and you may as well buy a good stove at a very Low Price. We are selling Stoves—Good Stoves—at low prices.

KADESH & LEVINE,

18 Somerset St.

HOTELS

HOTEL WALDORF

EAST FRONT STREET.

HENRY WINDHAM, Prop.

Gottfried Kruger's Extra Beer on draught. Imported Wines, Liquors and Cigars. Hotel accommodations and private Dining-Room.

G. J. WEINMAN

CAFE

213 Park Ave., Tel. 524-J

HOTEL KENSINGTON

NORTH AVENUE

UNDER NEW MANAGEMENT

HOUSE THOROUGHFY RENOVATED

SUNDAY DINNER From 12:30 to 2 P.M. 50c

THE

Hotel IROQUOIS

Conducted on the European Plan

Park Ave. and Second St.

EDUCATIONAL.

Plainfield Business College & School of English

Students may enter at any time.

PROF. A. S. HERR, Prin. and Prop

Tel. 796-w. Woodhull & Martin Building.

SEND FOR BOOKLET.

THE STARR PIANO CO.

Established 1872.

Branch Factory Office.

CHAS. M. SUHR, Mgr.

614 East 6th St., Plainfield. N. J.

DRUGGISTS.

WE ASSUME THE RISK

There is no promise exacted or formality expected when you accept our offer of money back for the asking, if REXALL HAIR TONIC fails to give you satisfaction. Put us to the test today. We will assume all risk. TWO SIZES 50c and $1.00

MILLER'S PHARMACY

Park Ave. and Fourth St. Tel 208.

Hodge's Pharmacy.

Y. M. C. A. Building.

BELLE MEAD SWEETS.

Tel. 62

Health Is Wealth

Various boards of health, government inspectors and sanitariums everywhere urge the use of manufactured ICE.

Why? BECAUSE it is pure. We manufacture the purest Ice that can be produced and sell no other. PRICES REASONABLE.

CRYSTAL ICE Co.

MacDONALD & IVAMY,

Exclusive Handlers.

307 Arlington Ave., 'Phone 1023

For $1.50

per month we will clean and press 4 suits and one overcoat. Call for them and deliver the same. Payable $1.50 per month.

Repairing and altering neatly done

Suits to order $20 and up.

Howard W. Cobbs

(Successor to Leslie M. Cobbs.)

146 E. 5TH St. 'Phone 461-L

near Woman's Exchange.

SMALLEY BROS.

147 North Avenue.

BUTCHERS

CHOICE MEATS.

GAME IN SEASON.

ROASTING AND BROILING CHICKENS A SPECIALTY

Orders called for and delivered.

Telephone 83-A.

William H. Pope,

ELECTRICIAN.

All kinds of Electrical Work done at Reasonable Prices

116 NORTH AVENUE.

Lincoln Market Frank Neidig Proprietor

94 Somerset St Tele. 781

CHOICE MEATS, FISH AND VEGETABLES.

Heinz's Sauer Kraut

KODAKS

Complete line of Photo Supplies.

Printing and Developing

At Doane's 115 Park Ave.

Gray's Express

The quickest and most efficient service in the city.

212 Muhlenberg Place.

Tel. 357-R. 5 17 1m

JUST ANSWER THESE IF YOU WOULD WED

There are questions galore to be answered by those who want to marry after July 1, the date on which the new State marriage law goes into effect. The new law means more work for the city clerk, more work for the officiating clergyman or justice of the peace, and more work for the bride and the bridegroom. In the case of a person under age being married the parents or guardians are also put to the test of answering questions.

No license, under the law, can be issued to any person who, at the time of applying for the same, is under the influence of liquor or a narcotic, or is an imbecile, epileptic, or of unsound mind.

The City Clerk has to see that the identifying witnesses answer the following questions:

"Do you know names of contracting parties? How long have you known him or her, and has your knowledge been intimate or is it that of a casual acquaintance? Do you know the names of his or her parents (or if an orphan) or guardians? If so name them. How long has he or she contemplated marriage with ——? Has that fact been known to his or her parents (or guardians) if any?

"Do you know or have you heard of any objection being made by any person or persons to the marriage of —— and ——?

"If so, state who made that objection and the nature and grounds of the objection.

"Do you know of any impediment to the marriage of —— and ——? If so, state the character of that impediment.

"Have either —— or —— been married? If so, where, when, to whom and by whom?

"If either of them was previously married how was the marriage state terminated, if at all, by death or divorce?

"If the marriage state terminated by death, when and where did the deceased spouse die? If it terminated by divorce, when and where was the divorce granted?

"Was it an absolute divorce from the bond of matrimony, a divorce from bed and board, or a mere separation? Produce a copy of the decree of divorce.

"Have you any knowledge as to whether either of the contracting parties to the proposed marriage is an imbecile, epileptic, or of unsound mind, or whether either of said parties has been an inmate of an insane asylum or institution for indigent persons; has such party been discharged from such asylum or institution?"

To the forgoing questions the identifying witnesses have to take an affidavit.

Following are some of the questions the applicant for license has to answer:

"What is your full name; when and where were you born? What is the full name of your father? What is your mother's maiden name? What is your occupation, and how long have you been pursuing your present occupation? Where do you reside, and for how long a time have you been there residing? Have you ever been married before; if so, how often, when, and to whom? Are you now single?

There are other questions relative to divorce, former marriages, etc., practically the same as those asked the identfying witnesses which the applicant has to answer. The marriage certificate differs but little from the marriage certificate under the old law with the exception that there are some extra questions relative to bride and groom's parents. In the case of the marriage of a minor the parents or guardians have to present a certificate or voucher.

BOYS MET DEATH AS THEY CHASED A CAT.

Paterson, June 13.—While chasing a cat along the Erie tracks at Hawthorne late Friday afternoon, John McCarthy, eight years old, and Justers Hermann, seven years old, were hurled against an embankment by the pilot of a locomotive. Both lads died of fractured skulls within ten minutes of the accident.

The boys attended school Friday and returning home went back to the school and secured books from the library. The lads strolled out towards Hawthorne and while on their way home walked along the railroad tracks in front of the oncoming train. The little fellows made an effort to chase the cat off the tracks and in their excitement they failed to notice the eastbound train approaching and they crossed the rails directly in front of this latter train. Their little forms were hurled some distance by the pilot of the locomotive.

An Umbrella Fact.

Do not fold an umbrella when it is wet. Allow it to stand with handle downward so that the water can run off the ends of the ribs instead of running toward the ferrule end and rusting that part of the umbrella.

—Use Press Want ads. They pay.

54-40 OR Fight

By Emerson Hough

Author of The Mississippi Bubble

Illustrations by Magnus G. Kettner

(Copyright, 1909, by Bobbs-Merrill Co.)

"My key!" he exclaimed; "broken! Who did that? I can't use it now!"

"You will not need to use it, my lord."

"But I bought it, yesterday! Had I given you all of the Oregon country it would not have been worth £20,000. What I'll have to-night—what I'll take—will be worth twice that. But I bought that key, and what I buy I keep."

I heard a struggle, but she repulsed him once more in some way. Still my time had not come. He seemed now to stoop, grunting, to pick up something from the floor.

"How, now? My memorandum of treaty, and torn in two! Oh, I see—I see," he mused. "You wish to give it back to me—to be wholly free! It means only that you wish to love me for myself, for what I am! You minx!"

"You mistake, my lord," said her calm, cold voice.

"At least, 'twas no mistake that I offered you this damned country at risk of my own head. Are you then with England and Sir Richard Pakenham? Will you give my family a chance for revenge on these accursed heathen—these Americans? Come, do that, and I leave this place with you, and quit diplomacy for good. We'll travel the continent, we'll go the world over, you and I. I'll quit my estates, my family for you. Come, now, why do you delay?"

"Still you misunderstand, my lord."

"Tell me then what you do mean."

"Our old bargain over this is broken, my lord. We must make another."

His anger rose. "What? You want more? You're trying to lead me on with your damned courtezan tricks!"

I heard her voice rise high and shrill, even as I started forward.

"Monsieur," she cried, "back with you!"

Pakenham, angered as he was, seemed half to hear my footsteps, semed half to know the swinging of the draperies, even as I stepped back in obedience to her gesture. Her wit was as quick as ever.

"My lord," she said, "pray close yonder window. The draft is bad, and, moreover, we should have secrecy." He obeyed her, and she led him still further from the thought of investigating his surroundings.

"Now, my lord," she said, "take back what you have just said!"

"Under penalty?" he sneered.

"Of your life, yes."

"So!" he grunted admiringly; "well, now, I like fire in a woman, even a deceiving light-o'-love like you!"

"Monsieur!" her voice cried again; and once more it restrained me in my hiding.

"You devil!" he resumed, sneering now in all his ugliness of wine and rage of disappointment. "What were you? Mistress of the prince of France! Toy of a score of nobles! Slave of that infamous rake, your husband! Much you've got in your life to make you uppish now with me!"

"My lord," she said evenly, "retract that. If you do not, you shall not leave this place alive."

In some way she mastered him, even in his ugly mood.

"Well, well," he growled, "I admit we don't get on very well in our little love affair; but I swear you drive me out of my mind. I'll never find another woman in the world like you. It's Sir Richard Pakenham asks you to begin a new future with himself."

"We begin no future, my lord."

"What do you mean? Have you lied to me? Do you mean to break your word—your promise?"

"It is within the hour that I have learned what the truth is."

"God damn my soul!" I heard his curse, growling.

"Yes, my lord," she answered, "God will damn your soul in so far as it is that of a brute and not that of a gentleman or a statesman."

I heard him drop into a chair. "This from one of your sort!" he half whimpered.

"Stop, now!" she cried. "Not one word more of that! I say within the hour I have learned what is the truth. I am Helena von Ritz, thief on the cross, and at last clean!"

"God A'mighty, madam! How pious!" he sneered. "Something's behind all this. I know your record. What woman of the court of Austria or France comes out with morals? We used you here because you had none. And now, when it comes to the settlement between you and me, you talk like a nun. As though a trifle from virtue such as yours would be missed!"

"Ah, my God!" I heard her murmur. Then again she called to me, as he thought to himself; so that all was as it had been, for the time.

A silence fell before she went on.

"Sir Richard," she said at length, "we do not meet again. I await now your full apology for these things you have said. Such secrets as I have learned of England's, you know will remain safe with me. Also your own secret will be safe. Retract, then, what you have said, of my personal life!"

"Oh, well, then," he grumbled, "I admit I've had a bit of wine to-day. I don't mean much of anything by it. But here now, I have come, and by your own invitation—your own agreement. Being here, I find this treaty regarding Oregon torn in two and you gone nun all a-sudden."

"Yes, my lord, it is torn in two. The consideration moving to it was not valid. But now I wish you to amend that treaty once more, and for a consideration valid in every way. My lord, I promised that which was not mine to give—myself! Did you lay a hand on me now, I should die. If you kissed me, I should kill you and myself! As you say, I took yonder price, the devil's shilling. Did I go on, I would be enlisting for the damnation of my soul; but I will not go on. I recant!"

"But, good God! woman, what are you asking now? Do you want me to let you have this paper anyhow, to show old John Calhoun? I'm no such ass as that. I apologize for what I've

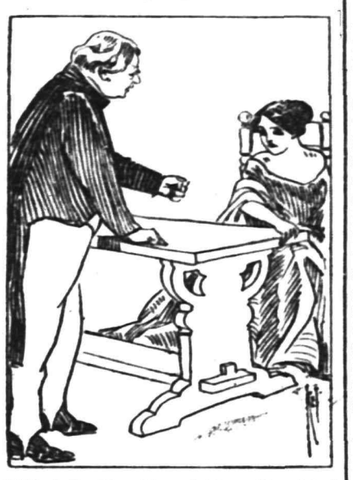

"What Do You Mean? Have You Lied to Me? Do You Mean to Break Your Word—Your Promise?"

said about you. I'll be your friend, because I can't let you go. But as to this paper here, I'll put it in my pocket."

"My lord, you will do nothing of the kind. Before you leave this room there shall be two miracles done. You shall admit that one has gone on in me; I shall see that you yourself have done another."

"What guessing game do you propose, madam?" he sneered. He seemed to toss the torn paper on the table, none the less. "The condition is forfeited," he began.

"No, it is not forfeited except by your own word, my lord," rejoined the same even, icy voice. "You shall see now the first miracle!"

"Under duress?" he sneered again.

"Yes, then! Under duress of what has often come to the surface in you, Sir Richard. I ask you to do truth, and not treason, my lord! She who was Helena von Ritz is dead—has passed away. There can be no question of forfeit between you and her. Look, my lord!"

I heard a half sob from him. I heard a faint rustling of silke and laces. Still her even, icy voice went on.

"Rise, now, Sir Richard," she said. "Unfasten my girdle, if you like! Undo my clasps, if you can. You say you know my past. Tell me, do you see me now? Ungird me, Sir Richard! Look at me! Covet me! Take me!"

Apparently he half rose, shuffled toward her and stopped with a stifled sound, half a sob, half a growl.

I dared not picture to myself what he must have seen as she stood fronting him, her hands, as I imagined, at her bosom, tearing back her robes.

Again I heard her voice go on, challenging him. "Strip me now, Sir Richard, if you can! Take now what you bought, if you find it here. You cannot? You do not? Ah, then tell me that miracle has been done! She who was Helena von Ritz, as you knew her, or as you thought you knew her, is not here!"

Now fell long silence. I could hear the breathing of them both, where I stood in the farther corner of my room. I had dropped both the derringers back in my pockets now, because I knew there would be no need for them. Her voice was softer as she went on.

"Tell me, Sir Richard, has not that miracle been done?" she demanded. "Might not in great stress that thief upon the cross have been a woman? Tell me, Sir Richard, am I not clean?"

He flung his body into a seat, his arm across the table. I heard his groan.

"God! Woman! What are you?" he exclaimed. "Clean? By God, yes, as a lily! I wish I were half as white myself."

"Sir Richard, did you ever love a woman?"

"One other, beside yourself, long ago."

"May not we two ask that other miracle of yourself?"

"How do you mean? You have beaten me already."

"Why, then, this! If I could keep my promise, I would. If I could give you myself, I would. Failing that, I may give you gratitude. Sir Richard, I would give you gratitude, did you restore this treaty as it was, for that new consideration. Come, now, these savages here are the same savages who once took that little island for you yonder. Twice they have defeated you. Do you wish a third war? You say England wishes slavery abolished. As you know, Texas is wholly lost to England. The armies of America have swept Texas from your reach forever, even at this hour. But if you give a new state in the north to these same savages, you go so far against oppression, against slavery—you do that much for the doctrine of England and her altruism in the world. Sir Richard, never did I believe in hard bargains and never did any great soul believe in such. I own to you that when I asked you here this afternoon I intended to wheedle from you all of Oregon to 54 degrees, 40 minutes. I find in you done some such miracle as in myself. Neither of us is so bad as the world has thought, as we ourselves have thought. Do, then, that other miracle for me. Let us compose our quarrel, and so part friends."

"How do you mean, madam?"

"Let us divide our dispute and stand on this treaty as you wrote it yesterday. Sir Richard, you are minister with extraordinary powers. Your government ratifies your acts without question. Your signature is binding—and there it is, writ already on the scroll. See, there are wafers there on the table before you. Take them. Patch together this treaty for me. That will be your miracle, Sir Richard, and 'twill be the mending of our quarrel. Sir, I offered you my body and you would not take it. I offer you my hand. Will you have that, my lord? I ask this of a gentleman of England."

It was not my right to hear the sounds of a man's shame and humiliation; or of his rising resolve, of his reformed manhood; but I did hear it all. I think that he took her hand and kissed it. Presently I heard some sort of shuffling and crinkling of paper on the table. I heard him sigh, as though he stood and looked at his work. His heavy footfalls crossed the room as though he sought hat and stick. Her lighter feet, as I heard, followed him, as though she held out both her hands to him. There was a pause, and yet another; and so, with a growling half sob, at last he passed out of the door; and he closed it softly after him.

When I entered, she was standing, her arms spread out across the door, her face pale, her eyes large and dark, her attire still disarrayed. On the table, as I saw, lay a parchment mended with wafers.

Slowly she came and put her two arms across my shoulders. "Monsieur!" she said, "Monsieur!"

TO BE CONTINUED

No Deposit—50c. a Week

A child can run "The Acme."
It Cuts Out "Wash Day Blues"—
Does Heaviest Wash
Long Before Noon!

IT'S YOURS for only $12.00

No Deposit, 50c. a Week

With SUCH a low price and such a generous arrangement for PAYING, there's less excuse than ever for being without this marvel of a drudgery-saver!

Call and see how easily it works—no useless, involved mechanism, no exposed iron parts to rust or tear the wash; thoroughly cleanses the most delicate fabrics as well as the heaviest overalls or clothing.

Another Model of the "Acme" at $9.00
No Deposit—50c. a Week.

THE OLD RELIABLE HOME FURNISHERS
COWPERTHWAIT AND VAN HORN CO.
73-75 MARKET STREET ESTAB. 1860 NEWARK N.J.

Telephone 5500—Market—Five Five Hundred.

L. S. Plaut & Co.

"BEE HIVE." New Jersey's Shopping Centre. NEWARK.

15th Annual Trunk and Bag Sale in Full Blast

Listed in this sale are all our skirt, steamer and women's hat trunks, men's hat and suit cases, bags, etc., at reduced prices except the restricted **Mendel Trunks**, of which we are sole Newark agents. This sale follows a custom of 15 years standing here. **Remember:**

Goods selected during this sale will be stored free until August 1st on payment of small deposit. Put on August bills of charge customers if requested at time of purchase. Letter initials and addresses painted on baggage without extra charge.

Look at These Specimen Bargains

FIBRE STEAMER TRUNKS.

Made to stand a trip around the world, just an idea how they are made; heavy layer of fibre on top, 3-ply veneer wood and another layer of fibre on bottom, making 5-ply; thoroughly glued and riveted together with solid steel corner protectors; brass lock and double steel dowels alongside of lock; strong hinges, bound with heavy fibre and fibre centre bands, linen lined, with divided top tray and cover. Trunks of this calibre rarely offered at such low prices.

Size 34, regular $15.00, special **$12.50**; size 36, regular $16.00, special **$13.50**; size 38, regular $17.00, special **$14.50**; size 40, regular $18.00, special **$15.50.**

WATERPROOF $1.50 MATTING SUIT CASES.

Made on strong bass wood box frame, leather corner caps, edges on lid bound with karatol strong handle, brass locks and catches, cloth lined; taped in body of case; size 24, at.... **$1.29**

WATERPROOF $2.50 GRASS SUIT CASES.

Women's light weight waterproof suit cases, a fine quality, closely woven, fibre grass, leather bound, brass lock and outside umbrella straps in body and lid; size 24, and special at **$1.95**

DRESS TRUNKS.

The only way to appreciate this bargain is to examine it; made of seasoned timber, waterproof canvas, one piece corner bumpers, covering entire cleats fibre bound, 2 sole leather straps, strong brass lock and dowel strong bolts; fitted with one tray—

Size 32, regular $6.98, special **$5.45**; size 34, regular $7.50, special **$5.95**; size 36, regular $7.98, special **$6.45**; size 38, regular $8.50, special **$6.95**; size 40, regular $8.98, special **$7.45.**

Seashore deliveries to resorts between and adjacent to Spring Lake to Seabright resumed June 15.

707 TO 721 BROAD ST. NEWARK.
ALL MAIL ORDERS PROMPTLY FILLED.
All Plainfield-Elizabeth Trolley Cars pass our door. Wagon delivery to Plainfield and vicinity daily. No Branch Stores.

Mathushek & Son

PIANOS and PLAYER PIANOS

With our Player Piano in your home, all you require is the music rolls in order to produce your favorite music. No previous knowledge of music is required to enable you to render in a faultless style any kind of music desired, whether it be classic, operatic, popular song, dance music or the simple home melodies.

It offers splendid aid to the student, furnishing at a nominal cost a musical education of inestimable value. We are prepared to quote attractive terms for the exchange of your silent piano for one of our superb Player Pianos. Standard music rolls, obtainable everywhere, may be used.

We manufacture, sell, rent, tune, repair, exchange and move. If you cannot call, 'Phone 1365 and your wants will be supplied.

MATHUSHEK & SON PIANO CO.
310 West Front Street, Plainfield, N. J.

A Portable Fountain In Your Yard

Get a "Fountain" Lawn Sprinkler and have a beautiful fountain in your own yard, one that you can move wherever you want and leave it as long as you wish without washing unsightly gullies in your lawn.

The "Fountain" is made of sheet brass, handsomely burnished and will almost last forever. Screws on and off as easily as turning the ordinary hose nozzle. **Price 75c.**

A General Hardware Talk

Whatever you want in hardware you can always get at Griffen's and

We positively guarantee any claims made on all we sell

We also have the novel "premium" plan of five per cent. discount on all cash purchases of one dollar and more.

A general hint on our stock—Aluminium Ware, Housefurnishings, Fruit Jars, Jelly Molds, Wire Screening, Hose. Yes, everything in the hardware line at prices that are right.

A. M. GRIFFEN
119-123 East Front Street, Plainfield, N. J. Two 'Pones, 6—214.

Advertise in The Daily Press.

J. WISS & SONS

If It's a
Wedding or Graduation Gift You Want

The proper place to buy it is where assortments are better and more varied, and where **Prices are Lowest.**

Our Great Stock Reduction Sale

makes it all the more reason why you should come here, because prices were **never so LOW AS NOW.**

Fine Silverware (Sterling and Plated), Cutlery and Rich Cut Glass, Diamonds, Jewelry and Watches—offered at low prices.

CUT GLASS.

Mayonnaise Bowl and Plate, regular $6.75, for **$5.25.**

Ice Tub, regular $9.00, for **$7.00.**

Carafe, regular $5.50, for **$4.00**

Jug, regular $10.30, for **$8.50.**

Ice Cream Tray, regular $16.00, for **$12.00.**

PLATED WARE.

Tea Spoons, triple sectional plate, per ½ dozen, regular $1.35, for **$1.15.**

Dessert Spoons, triple sectional plate, per ½ dozen, regular $2.35 for **$1.90.**

Tea Sets, 5 pieces, regular $26.00, for **$21.00.**

Coffee Sets, with waiter, regular $23.00, for **$17.00.**

Coffee Urns, regular $24.00, for **$18.50.**

STERLING SILVER.

Cheese Dish and Server in case, regular $11.00, for **$8.50.**

Bon Bon Set in case, regular $22.00, for **$17.50.**

Claret Pitcher, sterling silver deposit, regular $8.00, for **$6.50.**

Caviar Set, sterling silver deposit, regular $11.00, for **$8.75.**

WEDDING RINGS.

Fine Assortment in 18 K. and 22 K.
Suitable Gifts for Bridesmaids and Ushers.

Gifts for the graduate can be selected from **Watches, Lavallieres, Neck Chains, Lockets, Brooches, Scarf Pins, Rings, Link Buttons, Etc.**

SEE WINDOWS FOR SPECIAL BARGAINS.
683 BROAD STREET, NEWARK
"AT THE WISS CHIMES"

Summer Suits For Men

A large variety of up-to-date models—in the new Greys, Browns or Mixed Effects, also Serges in plain or fancy weaves. Just the thing for this season of the year. Ranging in price from **$10** to **$20** We can surely suit your purse as well as your taste. How about your "STRAW?" Our line was never more complete. See our line of Shirts, Ties, Belts, Fancy Socks, Caps and Underwear.

Clothing to order.

WERNER'S Clothing House
206 WEST FRONT STREET

1910 SPRING STYLES 1910
HAWES HATS $3.00 STANDARD HATS $2.00
Made by Hawes.
ALL HATS GUARANTEED
Jas. R. Blair 119 Park Ave.

Union County Court of Common Pleas.

Notice of hearing objections to assessments for street improvements in the City of Plainfield.

Joseph Harrigan, Harry B. MacDonald and Andrew J. Gavett, the Commissioners appointed by the Union County Court of Common Pleas, by order entered on the twenty-third day of March, 1910, to estimate and assess benefits conferred by the permanent street improvements in the City of Plainfield, under the ordinance of said city specified in said order, (said ordinance being also hereinafter specified) and the character of the work and improvements for which said assessments have been made and a description of the sections of the particular streets and avenues thereof which are included in said assessment, being as follows, viz:

Union Street, from the southwesterly curb line of Arlington Avenue to the southerly side line of Stelle Avenue;

Stelle Avenue, from the easterly curb line of Madison Avenue to the westerly curb line of Union Street;

Madison Avenue, from the southerly curb line of Stelle Avenue to the macadum already constructed on Randolph Road;

Darrow Avenue, from the southeasterly curb line of West Fourth Street to the northwesterly curb line of West Seventh Street;

Compton Avenue, from the northwesterly curb line of West Front Street to the macadam already constructed on Dunellen Avenue;

Ravine Road, from the easterly curb line of Belvidere Avenue to the southerly side line of Dixie Lane;

under the ordinance of said City entitled: "An Ordinance for the Permanent Improvement of Certain Streets and Portions of Streets of the City of Plainfield, with permanent and durable Macadam Pavement, and to provide the Necessary Funds in Advance of the Collection of Assessments for Benefits," approved April 12, 1909, which ordinance was adopted under and by virtue of the Act of the Legislature entitled "An Act to authorize the improvement of streets and highways in cities of this State, and to provide for the payment of the expense of the same, and for the assessment of the benefits of such improvement upon the land and real estate benefited thereby," approved June 13th, 1898, and the amendments and supplements thereto, having made and filed in the office of the clerk of said court, a report in writing of their estimates and assessments, accompanied by surveys and map prepared by the City Surveyor under their direction, showing lots or parcels of land and real estate peculiarly benefited by such improvements, respectively, the total cost of the whole work upon each of the sections of said streets or avenues improved as aforesaid, under the aforesaid ordinance; the portions assessed upon the City at large, and the names, so far as ascertained, of the owners of the said lots or parcels of land and real estate, and the amount of the assessment to each owner for each of said lots or parcels of land and real estate for the said benefits, and the excess thereof to be paid by the City at large, and raised by general tax, and the other matters required by said acts of the legislature, as by reference to said report and map will more fully and at large appear.

Notice is hereby given, that said Union County Court of Common Pleas has fixed the fifteenth day of June, 1910, at ten o'clock in the forenoon, or as soon thereafter as the Court can attend to the same, at the Court House in the City of Elizabeth, as the time and place for hearing before said court any objections that may be made to such assessments, when and where all parties may be heard, and has directed the publication of this notice.

JAMES C. CALVERT,
Clerk of the Union County Court of Common Pleas.
Dated May 25, 1910.
5 31 6 4 7 11 13

Cautious Uncle Jabez.

"What's going on at the town hall tonight"

"A man is going to lecture on cruelty to animals, Uncle Jabez. Wanter go?"

"That depends. Is the feller far it or against it."—Louisville Courier-Journal.

—Try a Press want ad. They pay.

WHY EXPOSE

Your valuables to the danger of fire and robbery when a safe in our modern, up-to-date vault of burglar and fire proof construction can be rented for $5.00 and up per annum.

OUR NEW STORAGE VAULT FOR TRUNKS

has all conveniences. Your inspection is invited.

THE PLAINFIELD TRUST COMPANY

"The bank that pays four per cent."

NEXT DOOR

THE MODERN THREE ACT COMEDY Presented By

The Leal's School Athletic Association

The Park Club

Tuesday, June 14, 8:30 O'clock

THE CAST

Prof. Courtney Martin—A Woman Hater...Thomas H. Leggett, Jr.
George Chester—An Artist.... ... . Clarence R. Lawrence
Will Webster—A Lawyer .....Edward F. Stevenson
Fred Harper—A Harvard Graduate.....James O. Murray
Mrs. Joseph Thornton—From South Carolina...Lawrence S. Heely
Miss Betty Armstead } Mrs. Thornton's Nieces { Morris M. Brandegee
Miss Alice Armstead } { Frank E. Driscoll
Miss Kathleen Covington—A Baltimore Belle....Thomas W. Foote
Orange—From the Sunny South..... .....William P. Brandegee

TICKETS ONE DOLLAR

On Sale at L. W. Randolph's Pharmacy and Mulford Estil, Stationer

BOWLING.

The final series of the two-man tourney at Campbell's alleys will be rolled tonight with Laing and Blatz, Burscher and Schaub and Koons and Willett as the contesting teams.

Kiely and Stout have won the tourney and the Laing-Blatz and Burscher-Schaub combination have a chance to tie Vail and Meyer for second place.

To do this it is necessary, however, for either one of the teams to win all six games tonight. Aside from the fight for second place, interest will be centered on the pinning of Schaub and Blatz for second individual average prize.

The former is now leading by more than a point, but this advantage is slight with six games to be rolled.

All ties, if any, will be rolled off on Wednesday night.

—Advertise in The Daily Press.

—Use Press Want ads. They pay.

Two Expert Typists.

The students and friends of the Drake Business College witnessed a remarkable demonstration in shorthand and typewriting in the college rooms Friday night. Miss Florence Wilson, amateur champion typist, wrote 200 words in one minute from memorized matter without an error, at the same time carrying on a conversation with a person standing near her desk. On new and difficult matter, she wrote 113 words in one minute with but one error. Miss Salome Tarr, who made a world's record of accuracy at the recent convention in Baltimore, wrote from dictation while blindfolded 180 words in one minute and later wrote 210 words in one minute. She read her notes very readily and was heartily applauded.

Will Debate Women's Suffrage.

The monthly meeting of the trustees of the Temple Baptist church will be held tonight. Tomorrow night at 8 o'clock the monthly meeting of the Baraca, Philathea and Baraca Junior classes of the church will be held in their respetcive class rooms. There will be a debate upon the subject, "Resolved, That Women's Suffrage is Desirable." Charles Gulberg and U. B. Crane will argue the affirmative and Edward Baker and C. J. Utzinger will take the negative side. David Rockefeller, Edward Baker, Sr., and Henry Jaeger will be judges.

Edward Ryno and cousin, Miss Abbie Rouch and Mr. and Mrs. Van-Fleet Ryno, of Dog Corner, spent Sunday in Plainfield with friends.

Decorated Patterson's Grave.

Members of Uniform Rank, Knights of Pythias, Crescent Company, No. 13, went to Portchester, N. Y., yesterday where they held memorial exercises with the Fortchester Knights in memory of Harvey L. Patterson, who was killed in the Westfield wreck. Harry Werner Jeremiah Van Winkle, Fred Douglas and Samuel Robinson were the committee on arrangements.

Planning Their Campaigns.

Representative C. N. Fowler, former State Senator Everett Colby, former State Senator William P. Martin and other "New Idea" Republican leaders, will attend a conference of the "Progressives" at G. W. V. Moy's office on Wednesday night.

Broch Harrison Denman.

Broch Harrison Denman, the seventeen-year-old son of Mr. and Mrs. Charles Denman, died at Westfield yesterday morning of heart trouble. The funeral will be held from St. Paul's church, Westfield, tomorrow afternoon at 4 o'clock.

Purchases the Drake Property.

Edward Baker, Jr., of M. C. Van Arsdale's shoe store, who has been residing at 137 Duer street, has purchased Henry Baldwin Drake's property at 23 Duer street and will take possession July 1.

David J. Thompson.

David J. Thompson, aged 66 years, formerly of this city, died in New York on Saturday. The funeral services will be held from the Shiloh Baptist church Wednesday afternoon at 2 o'clock.

Funeral of G. A. Moorehouse.

The funeral of George A. Moorehouse will be held from the late residence, 129 McKinley place, tomorrow afternoon at 2:30 o'clock. The burial will be in Hillside cemetery.

Brass Kettle Inn.

On account of the severe storm Saturday, the opening of the Brass Kettle Inn on Springfield avenue, was postponed until Thursday afternoon, June 16.

CHRISTIAN FIELD.

Following the annual custom, "Old Home" Day will be observed at Trinity Reformed church next Sunday morning and the pastor will preach a special sermon.

Miss Jenny Hughes addressed the Women's Foreign Missionary Society of the Monroe Avenue M. E. church at their tea in the church rooms Thursday night.

The Ladies' Aid Society of the First M. E. church will hold an all-day meeting tomorrow at the summer home of Mrs. L. M. French on Johnson's Drive.

Plans are under way for the presentation of "An Old Fashioned Singing School" by the young people of the Monroe Avenue M. E. church on the evening of Friday, June 24.

The Ladies' Aid Society of the German Lutheran church, Grove street and Mercer avenue, will hold a strawberry festival in the church parlors Wednesday afternoon and evening.

The closing exercises of the Junior Christian Endeavor Society of Trinity Reformed church will be held Wednesday afternoon at 3:30 o'clock. An interesting program has been arranged and the pastor, Rev. J. Y. Broek, will speak. Rewards will be presented and there will be a sale of home-made cake, ice cream and candy.

Y. W. C. A. Girls Read Tonight.

The Reading Club of the Y. W. C. A. will meet this evening in the Association parlors. Miss Margaret Mosher who began the reading of "Old Lady No. 31," last week will complete the book tonight.

All Games Postponed.

Owing to the wet condition of the grounds and the inclement weather none of the local ball games scheduled for Saturday afternoon took place.

Mr. and Mrs. Arlington Templin, Mr. and Mrs. John McCaffery and Charles Templin, of Philadelphia, spent yesterday with Mr. and Mrs. Thomas MacDonald, of East Seventh street.

THAT

SWELL SUMMER SUIT

LADIES, if you want it made to your order and to your satisfaction, in THE PREVAILING STYLES, with a guaranteed fit, come here WHERE FASHION REIGNS SUPREME

S. Weintrob

LADIES' TAILOR AND FURRIER

409 WATCHUNG AVE.

PLAINFIELD, N. J.

AMUSEMENTS.

PROCTOR'S

VAUDEVILLE THEATRE.

Two Complete Vaudeville Co.'s

Change Each Week, Monday and Thursday.

Select Vaudeville Acts.

Lillian Wright and Boys, singers and Dancers; Royal Italian Four, Musical; Raymond & Raymond, in "The Lone Passenger;" Walsh & Redding, Irish Comedians.

FALL TERM

has opened. Students may enter at any time with equal advantage.

Day and Evening School

New Catalogue Sent on Reques .

Drake College

Tel. 850.R 112-114 E. Front St

SUPERIOR STORAGE FACILITIES

for

Silverware

or

Valuable Packages

and

Ample Accommodation

for

Large Boxes, Trunks, Chests and Cases

may be found here with reasonable charges.

SAFE DEPOSIT BOXES ALSO

For persons planning atrip abroad we issue

Travellers' Cheques

CITY NATIONAL BANK

BIG SALE OF BOOKS

De Luxe Subscription Sets

Goes right along with sales at record figures—people in all walks of life participating in the buying. Lots of fine sets here yet at less than one-fourth price.

Hahne & CO.

The Most Industrious Store in Newark—"The City of Industry"

IMPORTANT NEWS OF TREMENDOUS SALES

Will appear every day in this week's papers—and you will be interested in some or all of them.

Watch the papers.

$45,000 Worth of Trunks, Bags and Suit Cases

The Entire Bankrupt Stock of the T. B. Peddie & Co. Factory

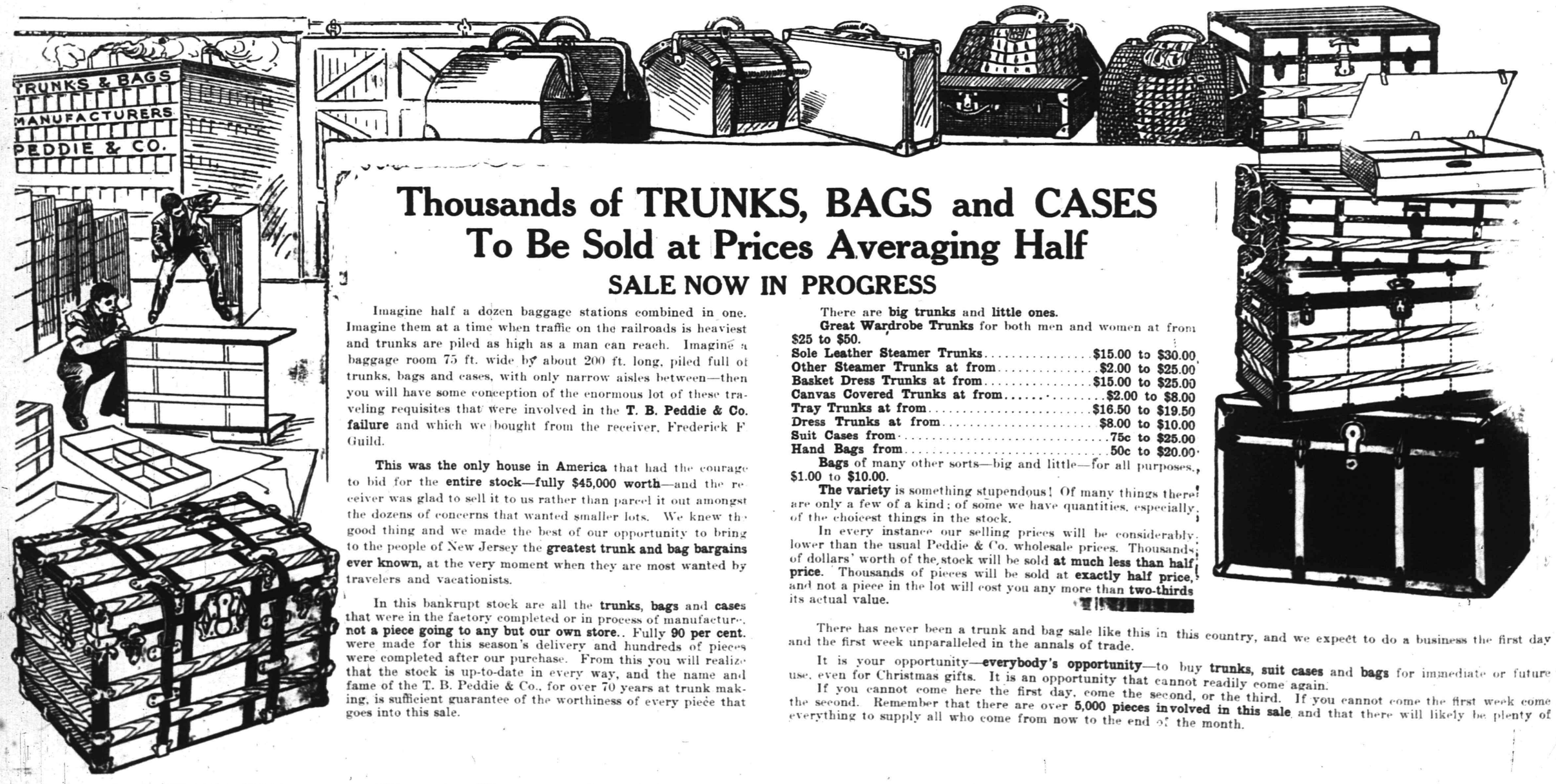

Thousands of TRUNKS, BAGS and CASES To Be Sold at Prices Averaging Half

SALE NOW IN PROGRESS

Imagine half a dozen baggage stations combined in one. Imagine them at a time when traffic on the railroads is heaviest and trunks are piled as high as a man can reach. Imagine a baggage room 75 ft. wide by about 200 ft. long, piled full of trunks, bags and cases, with only narrow aisles between—then you will have some conception of the enormous lot of these traveling requisites that were involved in the **T. B. Peddie & Co. failure** and which we bought from the receiver, Frederick F Guild.

This was the only house in America that had the courage to bid for the **entire stock—fully $45,000 worth**—and the receiver was glad to sell it to us rather than parcel it out amongst the dozens of concerns that wanted smaller lots. We knew the good thing and we made the best of our opportunity to bring to the people of New Jersey the **greatest trunk and bag bargains ever known,** at the very moment when they are most wanted by travelers and vacationists.

In this bankrupt stock are all the **trunks, bags** and **cases** that were in the factory completed or in process of manufacture, **not a piece going to any but our own store.**. Fully **90 per cent.** were made for this season's delivery and hundreds of pieces were completed after our purchase. From this you will realize that the stock is up-to-date in every way, and the name and fame of the T. B. Peddie & Co., for over 70 years at trunk making, is sufficient guarantee of the worthiness of every piece that goes into this sale.

There are **big trunks** and **little ones.**

Great Wardrobe Trunks for both men and women at from **$25 to $50.**

Sole Leather Steamer Trunks.....$15.00 to $30.00
Other Steamer Trunks at from.....$2.00 to $25.00
Basket Dress Trunks at from.....$15.00 to $25.00
Canvas Covered Trunks at from.....$2.00 to $8.00
Tray Trunks at from.....$16.50 to $19.50
Dress Trunks at from.....$8.00 to $10.00
Suit Cases from.....75c to $25.00
Hand Bags from.....50c to $20.00

Bags of many other sorts—big and little—for all purposes, **$1.00 to $10.00.**

The variety is something stupendous! Of many things there are only a few of a kind; of some we have quantities, especially of the choicest things in the stock.

In every instance our selling prices will be considerably lower than the usual Peddie & Co. wholesale prices. Thousands of dollars' worth of the stock will be sold **at much less than half price.** Thousands of pieces will be sold at **exactly half price,** and not a piece in the lot will cost you any more than **two-thirds** its actual value.

There has never been a trunk and bag sale like this in this country, and we expect to do a business the first day and the first week unparalleled in the annals of trade.

It is your opportunity—**everybody's opportunity**—to buy **trunks, suit cases** and **bags** for immediate or future use, even for Christmas gifts. It is an opportunity that cannot readily come again.

If you cannot come here the first day, come the second, or the third. If you cannot come the first week come the second. Remember that there are over **5,000 pieces involved in this sale** and that there will likely be plenty of everything to supply all who come from now to the end of the month.

HAHNE & Co., Broad, New and Halsey Streets, NEWARK

JUNE FOURTEENTH.

1777—First form of American flag decreed by Congress.
1811—Harriet Beecher (Stowe) born; died 1896.

THE DAILY PRESS.

THE WEATHER.

Partly cloudy tonight and Wednesday; light variable winds, mostly west.
Maximum, 75; minimum, 53.

Established May 10, 1887. PLAINFIELD, NEW JERSEY, TUESDAY, JUNE 14, 1910. Two Cents a Copy—$5 a Year.

MACHINISTS ENCOURAGED

Officers of International Association Address Local Union Members.

THE SITUATION IS REVIEWED.

Hugh V. Reilly, the Business Agent, J. J. Keppler, the Vice-president, Are the Speakers at the Meeting.

An enthusiastic meeting of the local members of the International Association of Machinists was held at Eagle Hall last night, when addresses were made by Hugh V. Reilly, business agent of District No. 47, of the association, and J. J. Keppler, international vice-president of the association. In view of the recent success of the printing press machinists here in securing an increase in wages, there was renewed interest and a large attendance of the machinists.

After a few words by Mr. Reilly, in which he congratulated the machinists for their united support and co-operation in the recent strike, which brought about a ten per cent. increase in wages, Mr. Keppler addressed the men at some length. He reviewed the present conditions in the trade, telling them of the progress being made in the many departments. He said that at Yonkers, N. Y., machinists are receiving as high as $5.80 a day for an eight-hour day, while the helpers receive as high as $3.40 a day. "This" said Mr. Keppler, "indicates the success being attained by the men in the trade."

Mr. Keppler also touched on the general movement in favor of an eight-hour day throughout the country and the efforts being made to get the tool industry into line. In this connection he referred to the Pond Machine Tool Works in this city, and its allied interests, the Bement, Niles Co., of Hamilton, Ohio, and the Pratt, Whitney Company, of Hartford, Conn., as well as other tool companies throughout the country. Special efforts are now being made to thoroughly organize the men in the tool industry and when this is accomplished they will make a united demand for a substantial increase with an eight-hour day.

Mr. Keppler is constantly in touch with every branch of the machinists trade and he brought the latest information as to conditions in all parts of the country. The key-note of the hour is to thoroughly organize. He said that his experience had taught him that greater concessions were possible from the so-called trusts and combinations than the independent manufacturer, and when a strong organization is effected he had no doubt whatever as to the result of the demands.

After Mr. Keppler's talk a recess was taken during which a number of machinists joined the local branch of the organization, while several were reinstated. They were obligated afterwards at a secret session of the association.

FUNERAL SERVICES OF HUSBAND AND HIS WIFE.

It was a sad procession which wended its slow way to Hillside side cemetery on Sunday afternoon when the bodies of Dr. and Mrs. Frank Boulanger were taken to their last resting place. Mrs. Boulanger died on Thursday night last suddenly and her husband unable to stand the grief of parting soon followed her into eternity.

A service was held at the late home in Hoboken before the bodies were brought to this city and at Hillside. Rev. Dr. Charles E. Herring conducted the commitment service. Only the immediate families conducted the remains to this city. Floral tributes requiring an entire coach were laid upon the graves of the couple with many a sympathetic tear. The funeral marked the end of a short but completely happy married life.

Flag Day Today.

Today is flag day, and the numerous flags being displayed in this city and the borough from public buildings and private houses gives evidence that it is being observed. In the public schools it is being observed in an informal way with recitations by the pupils. At Mt. St. Mary's College this afternoon special exercises will be held.

Gaub Breaks Wheel.

While riding his brother's wheel on Front street this morning William Gaub met with a slight accident. He tried to steer out of the way fo an approaching vehicle and struck the curb, smashing the front rim. He was uninjured.

DIPLOMAS FOR TWELVE AT DUNELLEN'S SCHOOL

The graduation exercises of the Whittier School, of Dunellen, will be held in that school on Thursday evening when twelve young men and girls will bid goodbye to the school forever. Each one of the graduates has been assigned a part in the program and will read essays, give recitations and render music. An address will be given by Rev. E. R. Brown, pastor of the Presbyterian church.

All the clear record pupils of the school, of whatever grade will receive a present of a suitable volume of literature, and there will be three five dollar gold pieces, presented by Edward Maurer, awarded to the pupils in grades 6, 7 and 8 whose compositions are considered best by the committee of the board.

On Friday evening the Board of Education will tender a reception to the teachers of the school after which refreshments will be served and dancing indulged in. The public is invited to this reception. Those having tickets for the graduation exercises are requested to present them by 7:45 so that they may be properly seated.

The graduates will be Harold G. Noble, Allen M. Frederick, John T. M. Fadden, Schuyler H. VanderVeer, George H. Martin, John E. Rinehart, Helen M. Swackhamer, Ruth Snyder, Ruth Haver, Ruth Voorhees, Florence V. Gray and Elizabeth B. Hawthorne.

CHAPTER THIRTEEN IN 'P. REGAN'S TROUBLES'

Patrick Regan, a milkman, believes that a valuable Jersey cow belonging to him which died early this morning, met its death from other than natural causes, and for this reason has engaged a veterinarian to perform a post mortem autopsy. If the animal is found to have died from poisoning, Mr. Regan asserts that he will take the matter into court, as he alleges he believes that some of his neighbors with whom he hasn't always been on the friendliest terms, are not above doing such a thing.

Two years ago Mr. Regan says he figured in a shooting incident when two mysterious shots were fired late at night near his home. The bullets grazed a nearby tree beneath which several young people were sitting, and charges of carelessness were preferred against Regan. The case was settled, but since then Regan hasn't been calling on his neighbors for an evening's chat after supper, and some of the neighbors have been equally unhospitable towards each other. Hence when Mr. Regan's cow, which he says was in perfect health last night when he tethered it for the night, was found dead this morning, Mr. Regan began to look for causes. The cause in this case appears to be in pretty much of a mix-up—a sort of needle in the haystack, so to speak, inasmuch as no clues or other satisfactory evidence seems to be available. Still Mr. Regan says he believes that the needle will be found in the haystack of his neighbors' animosity.

PUPILS PIANO RECITAL WAS CHARMING AFFAIR.

A high degree of skill was manifested by the pupils of Miss Alice Louise Morgan in their piano recital last evening. Parents and friends gathered to hear the youngsters play, and the universal verdict was creditable to the instruction of Miss Morgan.

Those who took part were: Dorothy Langford, Estella Force, Evelyn Hillman, Margaret Mortimer, Herbert Hillman, Dorothy Lynn, Kathryn Clarke, Juan Babcock, Harriet Morgan, Kathryn Stevens, Marian Lynn, Katherine Endress, Wilhelmina Endress, Gladys Waring, Evan Stevens, Vivian Dunn, Madelyn Moy.

Music Was a Feature.

Charles Suhr's Imperial Band, which furnished the music at the second annual bench show of the Plainfield Kennel Club, Saturday, received high praise for its work. Although the weather was dismal enough, the popular program by the band went a long way in livening up the affair. The band also played in the tent during the dinner hour.

Funeral of Mrs. McCarthy.

The funeral of Mrs. Mary McCarthy, of Terrill road, was held this morning from the late home. Interment was made in St. Mary's cemetery. Father Bogan officiated and relatives acted as pall bearers.

—Try a Press want ad. They pay.

JUNK DEALERS' PERMITS

Licenses Issued by the City Are Not Good in the Borough.

THE RECORDER'S DECISION.

Louis Levine Arrested as He Attempted to Make Sale in North Plainfield and He is Adjudged Guilty.

A decision relative to buying and selling in this city and the borough, was handed down by Recorder Charles M. Dolliver in the borough police court this morning. The case involved a peculiar question, as to whether a junk dealer can negotiate a sale in this city and then have it recognized in the borough as a city contract, without impairing it.

A short while ago Louis Levine, a junk dealer, met Eugene M. Laing, of this city, and arranged for the sale of some junk for the silk mill. Levine then went over into the borough, where he got the junk, and received his money—a sum slightly over nine dollars. He was promptly arrested by Chief Weiss for doing junk business in the borough without a license. When the case came up before Recorder Dolliver he put it off for a week. This morning the decision was handed down that Levine was guilty of breaking a borough ordinance and was accordingly fined ten dollars. Samuel S. Swackhamer, counsel for Levine maintained that the deal was completed in this city, and that the delivery only was made in the borough which Levine, carrying a city license had a perfect right to do. To further his claim he submitted the case of the late Tunis Cary vs. the borough of North Plainfield, which was identical in its nature. This case was carried up to the Supreme Court, where a favorable decision to Cary was rendered.

Justice Dolliver, however, showed that another junk dealer had negotiated with Mr. Laing for the sale of the junk, after Levine and that when the delivery was made and the money paid, he was guilty on the ground of executing an agreement to sell in the borough. The previous negotiation in this city was thus shown to be a mere conditional agreement, and fresh negotiations were entered into when the junk was delivered over to Levine.

The decision in the case reads in part:

"The facts shown are that the defendant and Mr. Laing met in the city of Plainfield on two occasions and talked over the matter of selling the junk. Arrangement was made to meet at the mill in North Plainfield and there weigh the junk and complete the sale. The authorities hold that where goods are to be weighed or measured title does not pass until actual delivery unless it is clearly shown that parties intended otherwise. It is the opinion of this court that the meetings in the city of Plainfield in which the contemplated sale was discussed price per 100 pounds agreed upon, and arrangement made when parties would meet and weigh the scrap iron, that these facts simply show an executory agreement to sell, and not a present sale. That the actual sale took place in the borough at the Watchung Silk Mill when the iron was weighed, defendant paid Mr. Laing, and took away his junk. This is sufficient carrying on of the junk business to require a license and defendant is therefore guilty of the violation of the ordinance and for such violation a fine of $10 is imposed."

STRENUOUS COLLECTOR PLACED UNDER ARREST.

Gustav Lavere, of Duer street, who tried to collect a bill for seven dollars from Mrs. Elizabeth Dorm, of Grove street, yesterday morning resorted to strenuous methods, according to the latter who swore out a complaint of disorderly conduct before Recorder Dolliver.

The case came up before Recorder Charles M. Dolliver in the borough court this morning, and on the request of William G. DeMeza, counsel for the defendant, was postponed until Friday morning. Francis J. Blatz is counsel for the plaintiff.

Children's Day at Warren Chapel.

The Children's Day exercises will be held at Warren chapel Sunday morning at 11 o'clock, when an appropriate program will be presented by the children. There will also be two short addresses, one by Rev. J. O. McKelvey and the other by Emerson E. Parvin. There will also be infant baptism and the Junior Christian Endeavor Society prizes will be awarded.

DUNELLEN TO HONOR P. H. S. VALEDICTORIAN

All Dunellen is proud of Meta Pennock, the daughter of Edward Pennock, and so great is their feeling of pride that they will present to this young woman on Thursday a token of their esteem.

Miss Pennock is the valedictorian of the Plainfield High School, Class 1910, and the fact that she has won this honor from her many competitors of Plainfield has made the people of the borough swell with pride.

The gift which will be presented on Thursday evening at the graduation exercises of the Whittier School will carry with it the good wishes of the citizens of Dunellen as it is made up from popular subscription. It is not intended that Miss Pennock shall know what the gift consists of, but the committee having the matter in charge hope that she will not frustrate their plans by being absent on the evening in question.

ANOTHER PETITION FOR VOTE MACHINE ELECTION

Within the next day or two, a new petition for a special election on the abolition of the voting machine will be filed with City Clerk MacMurray. It is expected that the Common Council will take final action on the matter on Monday night and in all probability, it is reported, an election will be ordered.

The original petition, which was returned to the signers after the city fathers declined to take favorable action, has been amended and now includes the names of some forty per cent. of the voters. This was done because the rules of the Common Council require that a petition must be acted upon within fifteen days of its presentation. The increased number of signatures is merely to show that the people demand such an election.

PHOTOGRAPHERS UNITE FOR MUTUAL PROTECTION

P. Frank Stone, the photographer of this city, attended a meeting of the Professional Photographers' Association held in Letson's Hall, Newark, last night. The purpose of the organization is to protect the interests of the profession in general and one of the first things to be taken up will be the plan to secure a reduction in fire insurance rates. At present they are considered exorbitant, owing to what is claimed an idea that photographers use highly combustible materials.

This, it is said by the photographers, is not so, and no unusual risks are maintained in their studios. In New York city the photographers have been successful in getting a reduction of insurance rates and it is believed that as much can be accomplished in this State. The association is growing rapidly and the organization will be completed in the fall when officers will be elected and by-laws and constitution adopted. Thus far only preliminary meetings have been held looking toward the perfection of organization.

STATE SUNDAY SCHOOL CONVENTION WANTED

The meeting of the Plainfield Ministers' Association and the superintendents of the various Sunday schools in the city took place last night in the Y. M. C. A. auditorium at which it was decided to invite the State Sunday school convention to this city in November, 1911.

It was the unanimous opinion that the convention ought to come to Plainfield next year, and Rev. Charles L. Goodrich and George E. Hall, superintendent of the Park avenue Sunday school, were appointed a committee to extend the invitation. Mr. Irving and Mr. Hall, both members of the executive committee of the Sunday School Association, presented the matter to the meeting and the above action was taken. These members explained that the action was necessary now in order that the plans for the coming year might be brought before the convention this fall. It is planned to have an elaborate program with several prominent speakers.

—The Playgrounds Commission will hold an important meeting tonight at the Y. M. C. A.

CITY-WATCHUNG SERVICE

Automobile Bus to Run Between Here and Village Beginning Next Week.

BETTER POLICE PROTECTION.

North Plainfield Township Committee Also Arranges to Keep Informed on Doings of Public Bodies.

The Improvement Society of North Plainfield Township at its meeting in Texier's Mill, Watchung, last night, decided to introduce an automobile service between Watchung and Plainfield; also authorized the president, W. de la R. Anderson, to appoint a committee, one or more of which shall attend every meeting of the township committe, the Borough Council and Board of Freeholders, while Dr. M. P. E. Groszmann, Charles E. Neier and Charles C. Wheeler were appointed a committee to regulate the automobile hill climbing contest on Johnston's Drive on July 9.

The meeting was largely attended by members of the society and others interested in the work being undertaken for the betterment of township conditions.

The schedule for the automobile service will be ready the early part of next week. An auto carrying about six pasengers will be used at first and if the conditions warrant it a larger machine will be secured later. Edward Canning, of Watchung, will operate the car.

Regarding the proposed hill climbing contest, the society intends to protect the interest of the residents and those who constantly make use of Johnston's Drive, and regulate the trials and contest.

President Anderson was authorized to appoint a committee of five, one or more members of which shall make it their business to attend all meetings of the town committee, the Borough Council and Board of Freeholders to keep fully informed as to the proceedings of those bodies.

The committee on police recommended that the town committee be instructed to appoint three deputies to act as policemen, one in each section, Watchung, Scotch Plains and Greenbrook.

The committee appointed on the Watchung avenue and Somerset street road matter, reported that the borough authorities had faithfully promised to extend Watchung avenue at once to Johnston's Drive. Other committees reported progress.

After the business of the evening was disposed of those present enjoyed a dance. Among those who joined in the festivities were Mr. and Mrs. Francis DeLacy Hyde, Dr. and Mrs. M. P. E. Groszmann, Dr. and Mrs. Richard Moldenke, Mr. and Mrs. George Mobus, Mr. and Mrs. F. R. Stevens, Mr. and Mrs. C. C.

Continued on page 4

EXPERT CHAUFFEUR HURT IN ACCIDENT

William Mazzocco, a chauffeur in the employ of F. L. C. Martin, is confined to his home today with a badly lacerated face, and with numerous body bruises as a result of an automobile accident in which he figured early yesterday afternoon on Park avenue near the brook.

He was driving his machine at a moderate pace and tried to pass a vehicle in front of him. In turning out of the way, the front wheels struck a slight obstruction in the road, Mazzocco lost control of the stearing gear, and the machine plunged into a tree at the side of the road.

People in the vicinity rushed to his aid, and he was taken to Muhlenberg Hospital by Dr. Anthony. There he was examined. It was found that he had ssutained no serious injuries, save for a badly lacerated leg and side, and much cut up face. His wounds were dressed and he was later taken home in a cab. Today he is feeling very well and hopes to be able to go to work again within a week.

Mazzocco was alone in the machine at the time of the accident. At the Martin garage it was said that he is an experienced and careful driver. The damage done the machine is slight, considering the force of the impact. It was towed to the garage shortly after the accident and is now undergoing repairs.

BREACH OF PROMISE SUIT RESULTS IN A MARRIAGE

Following a breach of promise suit, Carl Stroke married Miss Cassie Lysick in Justice Snape's court in the borough this morning. Stroke met Miss Lysick several years ago and became infatuated with her. A strong friendship followed and soon ripened into love. Hence when a year ago the engagement of the two was announced it was no surprise to the friends of the pair.

About six months ago the engagement was suddenly broken off. Miss Lysick engaged S. S. Swackhamer to bring action to compel Stroke to marry her. Stroke was defended by Walter Hetfield. After hearing the testimony in the case which was up in the court several times, Stroke consented to marry Miss Lysick. Friends and relatives gathered in the borough court this morning when the marriage ceremony was performed by Judge Snape. The couple departed, apparently happy in the match, despite the recent proceedings.

Honeyman Party Heard From.

The A. V. D. Honeyman tourists' party aboard the Steamship Berlin, touched Gibraltar, yesterday, and all were reported well.

WARREN TOWNSHIP SCHOOLS GRADUATED TWELVE PUPILS

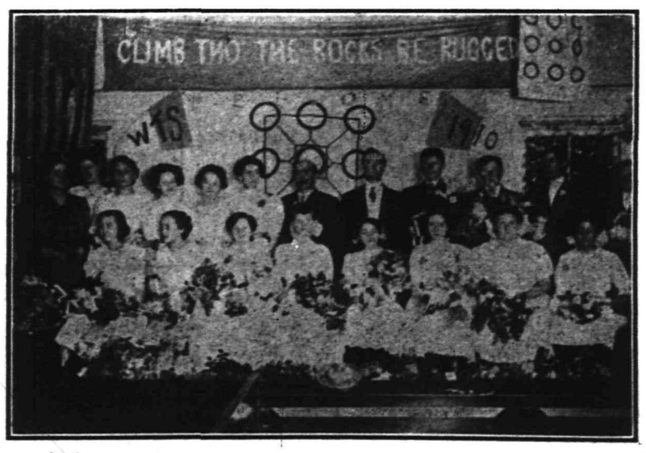

—Photo by W. C. Peck.

Reading from left to right. Upper row—Miss Lucetta Hoffman, teacher of the South Stirling School; Miss Helen Wilbur, teacher Round Top School; Miss Sara Lerch, teacher of Springdale School; Miss Minnie Gross, teacher Mt. Bethel School; Miss Amanda M. Stine, teacher Warrenville School; Miss Ethel Lewis, teacher Mt. View School; Edmund E. Sage, president Board of Education; Dr. H. C. Krebs, Somerset county superintendent of schools; John Betzold, Walter Koechlein, Andrew Haye, Erik Wallberg.

Lower row—left to right—Kathryn Neetleship Reed, Lois Eidah Appell Peck, Jane Sides, Martha Elizabeth Betzold, Bertha Edna Kirch, Edith Louise Cooper, Sarah Bornmann, Lillian Henriella Williams.

Friends and relatives of the graduates attended the exercises of the Warren township school Thursday night in large numbers, and the program was one of interest to all. On the platform with the graduates were grouped the members of the school board with Superintendent H. C. Krebs, of the borough. In the rear the pennant, "Climb Tho' the Rocks be Rugged" was suspended, flaunted on each side by a class and a school flag. The two white flags, shown in the picture, are the flags of the Warren Township Circles on the Square, a non-partisan society that is doing much effective work in the township and is greatly interested in the welfare of the schools.

HALL EXPECTS TO FLY IN HIS BIPLANE TODAY

Young Plainfield Inventor Has Great Confidence in His Machine Which is an Original Idea.

Neither the Wrights, Curtis, Paulhan, nor any of the world-famed aviators have anything on George Hall, the twenty-nine-year-old son of George E. Hall, of this city, when it comes to navigating the air. Mr. Hall with a persistence which has astonished not only his parents but all his acquaintances has evolved a machine which not only will fly, he says, but will actually take on the manouvers of a bird in flight. The machine, a biplane, which has consumed months of patient labor will have its first tryout in the vicinity of South Plainfield late this afternoon.

The design for the machine is from plans made by Mr. Hall and the motor which is of a new type designed by Charles F. Fulmer, the Sycamore street machinist, is for its weight the most powerful yet invented. For the same weight the two inventors have evolved a motor which will generate four times the horse power that the motor now in use by other aviators can produce.

The aeroplane is similar in design with those already familiar to the public with the single exception that it differs in the manner of steering and in the use of the front and rear planes with which the machine is made to ascend or descend. It is claimed by the inventor that the machine in no way infringes on the patents of the Wright Brothers' biplane as the principles involved are new.

In the trials late this afternoon the machine, it is expected, will attain a speed of forty-five miles an hour and in the various flights that it will demonstrate that it is almost automatic in its plane finding construction. The attachments to the steering wheel with which perfect control is had are much more simple than the devices on the Curtiss and Wright machines.

The invited guests at the trials late this afternoon are F. L. C. Martin, the pioneer dealer in aeroplanes in this city; a Daily Press reporter and Rev. Gabriel Reid Maguire, the latter having a personal interest in the young inventor of the machine.

Fred Owens, a 20-year-old aeronaut of Belleville, and his aircraft startled New Yorkers today by flying about the city in a most uncommonplace sort of fashion. So pleased was he with the working of his engine in a trial trip that he decided to make a journey to New York. He had an exciting experience about the city trying to make a landing at City Hall, but finally came down on Gates avenue, Brooklyn. The lad hoped to return home in his airship this afternoon.

Newmiller—Wunderlich.

The announcement of the marriage of Miss Lucy Wunderlich, dauhgter of Mr. and Mrs. Wunderlich, of Leland avenue, to William Newmiller, of Vine street, which took place June 5, has just been made. The marriage took place at Millington and was performed by Rev. Peter Gibb. For the present Mrs. Newmiller is residing with her mother but will go to housekeeping with her husband when the latter returns from Augusta, Maine, where he has gone to put up a press for the Walter Scott Press Company.

Hobbie Goes Some.

A warning was given to William F. Hobbie, Jr., by City Judge William N. Runyon this morning for speeding his car on Watchung avenue yesterday afternoon. Patrolman McCarthy, who stopped Mr. Hobbie, thought the car was going too fast and Mr. Hobbie said he had had trouble tuning it up.

Special Election in Borough.

The special sewerage election in the borough which is being held today called out a rather light poll this morning. The voting will be concluded at 7 o'clock tonight. The purpose of the election is to authorize at $300 000 bond issue for a sewage disposal plant.

—Neuman Bros. have received 300 quarts of white and red cherries for table use and canning. This is especially choice fruit and the prices are reasonable.

Rain Proof and Cravenette Coats—Just the thing for such fickle weather as we are having just now; $15.00 Rubberized and Cravenette Coats for $12.98.

A. E. FORCE & CO.

House Furnishing Department—Our basement salesroom is filled to overflowing with almost everything for household needs—Screen Doors, Window Screens, Lawn Mowers, Porch Screens and Garden Hose.

Bags and Suit Cases

Small Fibre Satchels, the handy kind that you can use for carrying small articles; prices **30c** to **$1.19.**

Rubberized Lunch Satchels, 8 to 12 inches, with brass clasps, **39c** to **59c.**

Fibre Club Bags, used largely by fishermen, 12 to 16 inches; price **$1.00, $1.10** and **$1.15.**

Leather Satchels, in a variety of different sizes, **$1.45** to **$9.98.**

Fibre Suit Cases, 12 to 24-inch, reinforced corners, Eagle lock, brass trimmings, some with straps; prices **$1.00** to **$1.49.**

Gladstone Bags, all leather, hand sewed, kid lined, inside lock, 14 to 20 inches; no better made; prices **$3.49** to **$9.98.**

The Great Sale of Beautiful Flowers

will be continued this week. Do not postpone coming to see this great display, at prices that we know you can never duplicate. All kinds, styles, colors are represented in this vast collection. These are values up to $2.00. The sale price on these, while they last, will be **19c, 25c** and **39c bunch.**

During this entire week we will present for your consideration a stock of

Rugs, Draperies, Floor Coverings of All Kinds. Trunks, Porch Chairs and Hammocks

The most elaborate and complete line in this section of New Jersey.

Axminster Rugs, size 9x12, regular value $24.98, for....**$18.95**

Royal Sarouk Rugs, size 9x12, regular value $22.50, for..**$17.00**

Royal Sarouk, 36 inches, for....**$2.25**

Royal Sarouk, 27 inches, for....**$1.50**

Fibre Rugs, 9x12, for....**$9.00**

Mattings—Chinese and Japanese Mattings, in the new color combinations; prices from....**17c** to **35c**

Draperies—Complete line of summer draperies, ranging in price from....**10c** to **59c yard**

Floor Oil Cloth—In a splendid variety of new designs, **25c** to....**35c yard**

Linoleum—The best known and finest grades only, varying in price from....**49c** to **$1.39**

Window Shades—Every facility here for making your shades to order, no matter what kind or size we can supply you and guarantee absolute satisfaction.

Hammocks—A full line of all the best kinds from the ordinary **79c** quality to the elaborate **$6.98.**

Special Display of Trunks

Steamer Trunks, made of bass wood, brass trimmings, canvas bound, also the fibre indestructable steamer trunk from....**$3.98** to **$8.98**

Dress Trunks, strong and durable, with reinforced corners, straps and best locks, from....**$4.75** to **$12.50**

Hat Trunks, will hold six hats; prices....**$6.98** to **$9.48**

Wardrobe Trunks, specially constructed....**$30.00**

Graduation Hints

We carry everything needed by the sweet girl graduate, so that we take this opportunity of informing those who are prospective graduates to come here and we will supply your every want.

DRESSES.

White Lingerie Dresses, a most complete line, pure white, handsomely trimmed, with fine lace, big variety of styles to select from, and the prices, well, you know our reputation for value giving; prices run from **$3.50** to **$17.50.**

THE MUSLIN UNDERWEAR.

This great June sale has been the most successful ever held by us. Tomorrow morning we will again fill in the broken lines, so that you can make your selection just as well as the first week we commenced. Prices are lower than ever.

WHITE GOODS.

If you prefer buying the materials to buying the article ready made we have a magnificent stock to select from; every kind and quality from **10c** to **45c** yard.

PARASOLS, GLOVES AND FANS.

These three items are usually sought after during graduation time. We are plentifully supplied with the most desirable and best that can be bought. The "White Store" prices are postively right.

AMONG OUR NEIGHBORS

THE DAILY PRESS may be obtained from the following Newsdealers and Agents. 10c a week.

CITY.

Wagner & Moorhouse,
The City Market, 122 North Ave.
Mrs. Louise Skelly.....129 North Ave.
Walter Dunn.....179 North Ave.
Timbo & Co......216 Watchung Ave.
W. C. Burns.....212 Watchung Ave.
Jos. Moledesky.....247 West Front St.
Mrs. M. Jenson....657 West Fourth St.
Union News Co......R. R. Station
J. C. Field, Jr......411 Park Ave.
E. A. Laing.....149 W. Front St.
A. D. Mallison..Fourth and Liberty Sts.
M. Estil.....111 Park Ave.
Debele & Stahl.....113 Somerset St.
W. H. Olmstead.....331 Watchung Ave.
T. A. Garthwaite..Cor. 4th & Watchung
J. Mottley..Cor. E. 3rd & Richmond Sts.

SUBURBAN.

Dunellen.....R. Peters
New Market.....Coriell
Bound Brook.....Union News Co.
Somerville.....Jacob Genert
Westfield....C. F. Wittke, A. E. Snyder
Westfield.....L. Glasser
Scotch Plains.....Charles Elliott
South Plainfield.....Hamilton
Fanwood.....Charles Elliott
Netherwood.....W. H. Olmstead

BOUND BROOK AND VICINITY.

Mrs. Sylvanus Ayres, Jr., of East High street, Bound Brook, who is on a tour around the world, is now with her brother-in-law, Elie Erismann, at Geneva. Mrs. Ayres expects to return to her home here about the middle of July.

The Epworth League of the Methodist Episcopal church of Bound Brook conducted a strawberry festival on the church lawn, at Church and West Second streets, last night.

The commencement exercises of St. Joseph's Parochial School of Bound Brook, will be held in Voorhees' Hall in East Main street, Bound Brook, tomorrow night.

Raymond Layle, of Fort Erie, Canada, is being entertained at the home of his uncle and aunt, Mr. and Mrs. Jacob Foreman, in New Bound Brook.

Mrs. D. L. Sturges, of Washington, D. C., spent the past week as the guest of Mr. and Mrs. Ransom Lamb at their home in Bound Brook.

Mr. and Mrs. L. W. Thurston, of Boston, are guests at the home of Mr. and Mrs. G. V. VanDoren, in East Franklin street, Bound Brook.

Miss Helen Bascom, of the Pennington Seminary, is spending her summer vacation at her home in West Second street, Bound Brook.

Mrs. Helen Gulick, of Jamaica, Long Island, is a guest at the home of Mr. and Mrs. E. A. Reger, in West Maple avenue, Bound Brook.

Howard Wagner, of the United States navy, is a guest at the home of Mrs. W. W. Mitchell, in Hamilton street, Bound Brook.

Rev. Thomas La Mont, of West High street, Bound Brook, has gone to Wolfboro, N. H., where he will spend the summer.

Mr. and Mrs. Harry L. Bailey are entertaining Mrs. Bailey's sister, Mrs. E. V. Howard, at their home in Bound Brook.

Mrs. D. S. Vevius, of Somerset street, Bound Brook, is spending several months traveling through Europe.

Miss Edna Linbarger, of West Main street, Bound Brook, is visiting relatives in Lambertville and Trenton.

Mrs. E. S. Titus and son, Edgar Titus, of Benson, Ariz., are visiting friends in Bound Brook and vicinity.

Mrs. Emaline Morgan is seriously ill at the home of her daughter, Mrs. P. V. Bergen, in Bound Brook.

SOUTH PLAINFIELD.

George Arrowsmith, of Aldene, has returned home after a visit with his parents, Mr. and Mrs. George Arrowsmith, of this place.

Patrick McDonough, of North Plainfield, visited his mother, Mrs. Mary McDonough, of this place, yesterday.

Rain prevented the game between the Fords A. C. and the local baseball club yesterday afternoon.

The Saengerbund F. C., of Plainfield, will be the opponents of the locals on next Sunday.

Bert Randolph, of this place, visited friends in Newark yesterday.

William Hamilton visited friends in Fords yesterday.

DUNELLEN AND VICINITY.

John and Ray Dutcher, sons of the Rev. and Mrs. E. C. Dutcher, formerly of the borough, have completed their sophomore year at New York University. They will live in Asbury Park during the summer months.

Dunellenites took the opportunity yesterday morning to look for Hamilton the aviator in his flight from New York to Philadelphia. He was not seen hereabouts.

Rev. H. N. Jordan has returned from a brief attendance of the Seventh Day Baptist Association convention.

William Giddes has secured a position with the Central Railroad for the summer months.

Maurice Coyle has been entertaining a friend from out of town.

No ball games were played locally Saturday owing to the rain.

Assessor Peters is engaged in his annual assessment work.

Mrs. DeWitt Giles has recovered from her recent illness

SOMERVILLE.

Children's Day was observed in several of the churches Sunday and all the edifices were handsomely decorated with flowers for the event.

At the Second Reformed service in the afternoon, Sunday, Superintendent James L. Griggs presided and reported increases in every department. This school has over 700 members. The music was led by Geoffrey O'Hara, and an orchestra conducted by Mr. Jungmann, and it was very effective. The school marched from the chapel to the church while the orchestra played. Rev. A. A. Pfanstiehl, pastor of the church, made the address.

The services at the First Reformed church were held Sunday evening. Philip Case presided. There were various exercises by the school and an address by Rev. G. H. Payson, D. D., of New Brunswick. Professor Jungmann rendered some violin music and the children's choir and church choir assisted in the music.

Rev. Henry N. Jordan, of Dunellen, made the address at the Children's Day services in the Baptist church in the evening. A special program consisting of exercises by the children was rendered. Ernest Dewold, of New Brunswick, gave a violin solo and assited the organist.

At the Methodist church Rev. M. R. Church made the address and there were exercises by the children.

Rt. Rev. John Scarborough, bishop of the Diocese of New Jersey, confirmed a class at St. John's church Sunday morning. He also officiated at the morning service.

Mrs. George Anderson and Miss Mary Anderson have returned to their home on Hillcrest avenue, after a visit in Brooklyn.

Mr. and Mrs. William H. Cawley, Jr., have issued invitations for a whist party Wednesday evening.

G. L. Loomis started on Friday for a two weeks' trip through New England by automobile.

Mrs. William Andrus, of Yonkers, N. Y., is visiting Mrs. C. H. Bateman.

Roy Staats is visiting his grandmother at Pine Plains, N. Y.

WESTFIELD.

Farmers of this vicinity are viewing with alarm the continued rainy weather. If it continues potatoes in this part of the State will practically be a failure. Strawberries are just coming into good bearing, but the rains are spoiling them. The hay crop promises to be larger than usual, but unless the rainy weather passes it will be impossible to gather it in good condition.

Four new fire alarm boxes will be set up this week. One at the corner of First street and Osborn avenue, one at the corner of Central avenue and Grove street; the exact location of the other two has not yet been decided on, but one will probably go on Mountain avenue, near the Germantown section, and the other on Clark street, near Dudley avenue.

Miss Ruth Peckham, daughter of Mr. and Mrs. William G. Peckham, and William Haskell, of Merrimac, Mass., were married at high noon on Saturday at the home of the parents of the bride, Rev. H. C. Rush, of Westfield, officiating. Miss Ruth Tubby was flower girl and Paul Peckham, brother of the bride, was best man.

Owing to the condition of the track on Saturday the matinee meet scheduled for Fair Acres track was postponed until June 25.

CHRISTIAN FIELD.

The Home department of Trinity Reformed church Sunday school has now exceeded 400 in enrollment.

The Junior Christian Endeavor Society of the First Presbyterian church will meet Friday afternoon at 3:30 o'clock.

The annual excursion of Trinity Reformed church and Sunday school to Asbury Park will be held on Thursday, August 4.

The Cadet Corps of the First Baptist church will hold its regular drill Friday night in the Sunday-school room at 8 o'clock.

The women of the First Presbyterian church will hold a sewing meeting at the home of Mrs. David Boice, 306 East Second street, Thursday afternoon at 3 o'clock.

Beginning next Sunday and for the rest of the summer the Sunday-school of the First Baptist church will meet at 9:45 o'clock and the morning service will begin at 10:45 o'clock.

The Sunday school of the Temple Baptist church will meet for the rest of the summer at 9:45 o'clock in the morning and the Children's Day exercises will be held next Sunday morning at that hour.

The Junior Mission Band, of the First Baptist church held its closing exercises Friday afternoon under the direction of Mrs. Reuben Knox, superintendent. Mrs. J. A. Chambliss led the devotional exercises and conducted a review of the lesson for the past year. There was a recitation, "Papa, What Would You Take From Me," by Rachel Smith, piano solos by Dorothy Lee, Katheryn Sill, Edna White, Constance Harris and Everett Case. Two dozen picture folders, made by the band, were ordered sent to Mr. Joorman's school in Burmah and the money in the treasury was sent to Miss Converse's Lillian Fountain. Refreshments were elected: President, Constance Harris; vice-president, Edna White; secretary, Florence Krausse; treasurer, Lillian Fountain. Rfreshments were furnished by Mrs. Knox and there was also a sale of cake, candy, ice cream and strawberries for the benefit of the treasury.

William Moore, formerly of this city, but now of Newark, has been visiting relatives in Plainfield for a few days.

GEO. WATSON

Selling Out Entire Stock Less Than Cost

To close the estate of the late Geo. Watson, Newark's Leading Outfitter to Men since 1860, the entire stock of the Geo. Watson & Co. stores is being closed out at

The Most Sensational Reductions Ever Quoted on Men's High-Grade Clothing, Furnishings, Hats, Shoes

This magnificent stock is known to embrace only the choicest qualities and newest styles in every line, and the opportunity to buy such merchandise at the drastic reductions now in effect is positively without precedent or parallel.

Men's & Youths' Clothes

Watson's $18 Suits **$8.50** | **Watson's $20 Suits** **$10** | **Watson's $25 Suits** **$12**

$30 Suits at - - - **$15** | **All $35 and $40 Suits - -** **$18**

Young Men's $15, $18 and $20 Suits, choice - - - - **$5.90**

WATSON SHOES LESS THAN COST

Men's Furnishings Less Than Half

These two items show the sweeping extent of the reductions made throughout the stock of high-grade furnishings:

1.50 Men's Shirts (3 for $2) reduced to 69c | **15c Frisbie-Coon Collars, all sizes, now 5c**

Geo. Watson & Co.

793-795 Broad St. and 166-168 Market St. Newark

ONE of the LARGEST

retail stores in New York City—in fact, anywhere in this country—regularly employs a large corps of chiropodists to care for the feet of its salesmen.

We know that a whole lot of benefit and comfort is thus assured, but we believe nine-tenths of all foot trouble could be prevented by the adoption of our method of shoe-fitting.

"When we shoe you, you are shod right."

N. B.—Yes, we carry Sorosis Shoes for women. Full line of Hosiery for Women, Misses and Children

GIDDES' Shoe Parlor

MADISON AVE. and FRONT ST., Opposite P. O.

Regular $1 Parasol, all colors, mission handles, plain and combinations, 79c.

More For Your Money at—

Tepper's

PLAINFIELD, NEW JERSEY

Umbrella special, value up to $3.98, to clean out, some with sterling trimmings (men's only), while they last $1.49

White Goods and Wash Goods Are Now Featured in the June Sale

This June Sale is truly a June buying opportunity of the rarest sort. The saving possibilities are to be measured only by the amount of your purchases—every purchase you make means a saving to you from regular costs.

WASH GOODS SPECIALLY PRICED

19c to 29c Wash Goods on sale at 15c.

A big table of Colored Wash Goods, consisting of Mercerized Poplins, French Batistes, in stripes and checks, plain colored pongees and striped colored linens, the values were 19c, 25c and 29c; about 35 pieces in the lot; on sale, while they last, at, yard.....15c

50 pieces of Figured Lawns in neat black and white as well as fancy patterns; 7½c value; on sale, yard.....5c

One case Dress Ginghams, light and dark styles; regularly 7½c; on sale, yard.....5c

Exceptionally Low Prices on All WHITE GOODS

White Goods—"Mystic Cloth," a real linen finish suiting, 36 inches wide, 22c value; on sale, yard.....15c

90-inch Pure Linen Sheeting, soft finish, good weight; regular $1.00 quality; on sale, yard.....79c

Lockwood Bleached Sheeting.

8-4 width, regular 29c; on sale, yard.....24c
9-4 width, regular 32c; on sale, yard.....27c
10-4 width, regular 35c; on sale, yard.....29c

40-inch White Batiste, a fine soft material for dresses or princess slips; regular 19c; on sale, yard.....15c

Imperial Long Cloth, No. 250—For piece of 12 yards, regular price $1.75; on sale.....$1.29

Imperial Long Cloth, No. 350—Regular value $1.89 (piece of 12 yards); on sale.....$1.59

36-inch Fine Soft Nainsook, especially fine for underwear and children's dresses; 15c value; on sale, yard.....10½c

A Bargain Sale of Women's Fine Black Chiffon

Panama Skirts

regular value $4.98; on sale

$2.98.

It's not often you can buy an all wool fine quality Chiffon Panama Skirt at this price, made up in a stylish pleated model, sizes 22 to 28 waist, 37 to 42 length, black only (no alterations); good $4.98 value, at

$2.98

A Special Purchase of Embroideries Brings About Exceptional Values for This June Sale

Fine Embroidery Flouncings, 27 and 45 inches wide, beautiful styles for dresses. We bought this lot of 20 pieces underprice and offer you choice, the values up to $1.50 yard; on sale yard.....98c

3 to 5-inch Embroidery Inserting, values 25c and 29c; on sale at, yard.....17c

Embroidery Insertings from 3 to 5 inches wide, on nainsook and swisses, exquisite quality; values 25c to 29c; on sale, yard.....17c

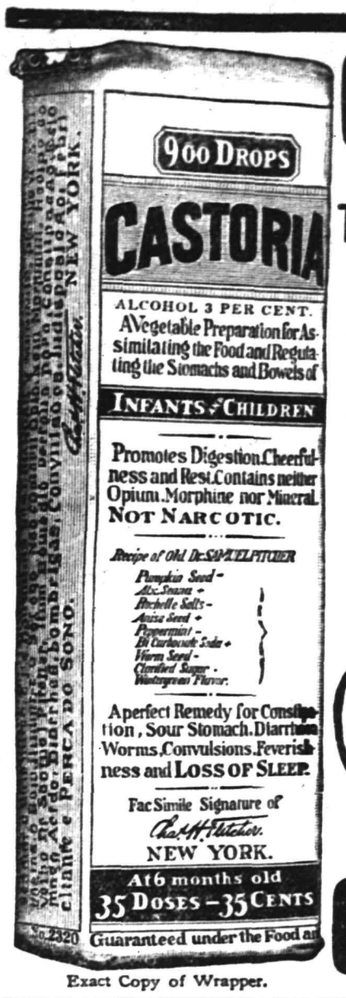

Exact Copy of Wrapper.

CASTORIA

For Infants and Children.

The Kind You Have Always Bought

Bears the Signature of Chas. H. Fletcher.

In Use For Over Thirty Years

CASTORIA

THE CENTAUR COMPANY, NEW YORK CITY

SPORTS

News and Notes

JUNE TROPHY PLAY AT COUNTRY CLUB

The first round match play for the June trophy was the chief event of interest at the Plainfield Country Club Saturday, and the competition was close. There was also the weekly competition for the Spring Handicap cups, Classes A and B, which attracted a large field of players. It was a disagreeable day for the ancient game, and the course was more or less soggy owing to recent rain.

The first round for the June trophy resulted as follows:

Class A—R. G. Morse (13) beat E. T. Willson (12) 3 up and 1 to play; C. C. Burke (15) beat L. G. Carman (14), 4 up and 3 to play; Arthur Murphy (8) beat J. E. Erickson (15), by 1 up; H. R. Stockton (10) beat J. Whitney Baker (7), by 3 up and 2 to play.

Class B—E. J. Patterson (20) and W. D. Taylor (20), defaulted; George S. Clay (25) beat W. L. C. Glenney (24), by 2 up; H. F. Fox (18) beat H. S. Brown, by default; A. W. Kleinecke (26) beat A. E. Barclay (21), by 2 up.

The leading scores for the Spring Handicap cups were as follows:

Class A—Arthur Murphy, 86, 8-78; R. G. Morse, 92, 13-79; J. E. Erickson, 94, 15-79; W. T. Glenney, 87, 6-81; Leighton Calkins, 89, 8-81.

Class B—A. E. Barclay, 103, 21-82; A. W. Kleinecke, 108, 26-82; L. R. Hopton, 109, 25-84; H. C. De Forest, 105, 18-87.

SPRING CHAMPIONSHIP AT PARK GOLF CLUB

There was the continuation of play for the Spring Championship cup at the Park Golf Club Saturday, in addition to the weekly competition for the President's, Club and Summer cups. The weather had an effect on the day's play, having a tendency to keep many away from the course.

For the championship cup W. V. Byard beat C. B. Morse, by default; R. B. Titsworth beat Alexander Gilbert, by default; S. St. John McCutchen beat Samuel Townsend by default, and the Rev. C. L. Goodrich beat N. A. Miller, 4 up and 3 to play.

These scores were returned for the President's, Club and Summer cups:

W. V. Byard, 93, 25-68; Rev. C. L. Goodrich, 101, 23-78; S. St. John McCutchen, 99, 20-79; N. A. Miller, 109, 30-79; U. G. Tingley, 117, 28-89.

—Use Press Want ads. They pay.

HAHNE & CO.

IMPORTERS · NEWARK'S STORE BEAUTIFUL BROAD, NEW-AND HALSEY STREETS · RETAILERS ·

The Most Industrious Store in Newark---The City of Industry

The Whole Town is Talking of Our Great Sale of T. B. Peddie & Co.'s Factory Stock of

Trunks, Bags & Suit Cases

This event—the mightiest of its kind in the history of Newark—has taken the town by storm. Had Peddie & Co. planned to quit business when it would most benefit the public they could not have struck a better time, for this is the month that many thousands get ready for their vacation trips and need trunks, bags and suit cases more than at any other time.

Our purchase of the entire stock left no leg for any competitor to stand on, therefore there could be no competition with this sale.

A purchase of such magnitude could not have been undertaken by any other concern in Newark, our vast resources and our unequalled outlet making it possible for us to do what is impossible to others.

The sale involves $45,000 worth of goods at retail, and we are selling the goods at an average of half price, so that the people of Newark and vicinity will effect thru this movement of ours a saving of in the neighborhood of $22,500, and that means a great deal to the public in these days when there is so much complaint of high prices.

The trunks, bags and suit cases involved are almost without exception entirely new and up-to-date—many of them having been in process of making at the time of the failure and finished under the receiver's orders to be included in our purchase.

There are trunks, bags and cases of every character, from the simplest canvas and oilcloth cases and bags up to the great wardrobe trunks.

Great Wardrobe Trunks for both men and women at from $25 to $50.

Sole Leather Steamer Trunks....$15 to $30.
Other Steamer Trunks at from....$2 to $25
Basket Dress Trunks at from....$15 to $25
Canvas Covered Trunks at from....$2 to $8
Tray Trunks at from.....$16.50 to $19.50
Dress Trunks at from.....$8 to $10
Suit Cases from.....75c to $25
Hand Bags from.....50c to $20

Bags of many other sorts—big and little—for all purposes, $1.00 to $10.00.

The sales yesterday and today were past all precedent, indicating that the public realizes the importance and value of this offering, and had full confidence in the goods and in our announcement of the sale.

In face of the tremendous business done any effort to minimize the magnitude of the event or the character of the stock or the favorable prices at which we were selling would, as a matter of course, fall flat and be a subject for popular ridicule.

This great sale will continue until the entire T. B. Peddie & Co. stock is disposed of, lasting, at least, thruout the next ten days and perhaps until the end of the month.

Proctor's Strong Bill.

Lillian Wright and her Young Boys, recently of Eddie Leonard's minstrels, will appear in a dancing act at Proctor's theatre today. Billy and Lillian Raymond will present a comedy sketch, "The Lone Passenger," with special scenery, engine and observation car going at the rate of sixty miles an hour; The Royal Italian Four, musicians, with Walsh & Redding, Irish comedians, complete the bill.

TAKE CARE OF YOUR ROOF

HAWTHORNE'S ROOF PAINT

A GREAT METAL PROTECTOR for Sheet Iron Surfaces, Fancy Iron Fences, Iron and Tin Roofs, Tanks, Fire Fonts, Smoke Stacks, Iron Pipes, Iron Bridges, Boilers, Shingled and Felt Roofs, and All Other Metallic Surfaces.

STRYKER & LAYTON

SOMERSET HOTEL, 97 SOMERSET STREET

THIS PAINT WILL LAST FROM 10 TO 20 YEARS. ALL WORK GUARANTEED

6 1 3m

Plainfield Bottling Works

M. LATZKO, Prop.

U. S. Revenue Taxed Wholesale Liquor Dealer.

27 Somerset St., N. Plainfield. 5th District N.J.

Distributors for

Feigenspan Brew & Anhauser-Busch

A very large assortment, consisting of all grades of domestic as well as imported Rhine, Moselle, French, Spanish and Hungarian Wines and Brandies in bottles, as well as in casks always on hand.

The public is cordially invited to inspect this largest and best equipped establishment of its kind in this city.

All the necessary machines and apparatus for the bottling of beer and wine or liquor from a hygienical point are in use to provide the public with a thorough sanitary product.

All orders received will have prompt attention.

Goods forwarded through the entire State of New Jersey. Express charges prepaid by us. 5 17 1mo

SUMMER COMFORTS

CONTINENTAL GUARANTEES FIRST QUALITY

now are in demand. We have a first class line at reasonable prices, **Oil Stoves and Ovens, Hammocks, Stone Water Coolers and Ice Cream Freezers.** Our line of **Housefurnishings** includes **Tinware, Enameled ware, Nickel Plated ware, Ranges, Wooden ware, Fruit Jars, Jelly Glasses, Jar Rubbers, etc.**

Our line of Cutlery is very complete and includes the famous **Gillette Safety Razor,** you should see it before going on your vacation.

Lawn Mowers—a few yet—also Hose for the lawn at

Gayle Hardware Co.

TEL. 398 FRONT ST. and PARK AVE.

To Take Off the Chill

after exposure to wind and weather there is nothing better than a glass of our malt whisky. It will warm up the body and banish fatigue.

A supply of both our wine and liquor should be kept in the house. When it is needed it is generally wanted in a hurry. So you'll be wise to have us send you some at once.

F. LINKE

227 West Front St., Plainfield, N. J.

'Phone 157.

GO TO

MOORE & SCHEELEIN MARKET

for Fresh Jersey Meats and Poultry; also Fresh Jersey Vegetables. Extra Low Prices for Cash.

104 North Av., cor. Park. Tel. 463-R

BASEBALL POOLS.

NATIONAL	Sat.	Sun.	Mon.	Tues.	Wed.	Thurs	Fri.	Total
Pittsburg	0	6						6
New York		2						2
Chicago		6						6
Boston		7						7
Cincinnati		6						6
St. Louis		4						4
Brooklyn		1						1
Philadelphia	5	3						8
AMERICAN								
New York	4	3	1					8
Detroit	3	8	5					16
Philadelphia	6	1	6					13
Boston			9					9
Cleveland			7					7
Chicago	0	0	2					2
Washington	3	2	1					6
St. Louis	2	6	1					9

NATIONAL LEAGUE RECORD.

	W.	L.	Pc.
Chicago	29	15	.659
New York	27	18	.600
Cincinnati	23	20	.535
Pittsburg	22	20	.524
St. Louis	22	24	.478
Brooklyn	20	26	.435
Philadelphia	17	25	.405
Boston	17	30	.362

Yesterday's Results.

Chicago, 6; New York, 2.
St. Louis, 4; Brooklyn, 1.
Pittsburg, 6; Philadelphia, 3.
Cincinnati, 4; Boston, 2.
Boston, 5; Cincinnati, 2.

Games Today.

Chicago at New York.
St. Louis at Brooklyn.
Pittsburg at Philadelphia.
Cincinnati at Boston.

AMERICAN LEAGUE RECORD.

	W.	L.	Pc.
Philadelphia	29	14	.674
New York	28	14	.667
Detroit	32	18	.640
Boston	23	21	.523
Cleveland	17	21	.447
Washington	21	27	.438
Chicago	16	26	.381
St. Louis	9	34	.209

Yesterday's Results.

Detroit, 5; New York, 1.
Philadelphia, 6; St. Louis, 1.
Boston, 9; Cleveland, 7.
Chicago, 2; Washington, 1 (13 innings).

Games Today.

Boston at Cleveland.

EASTERN LEAGUE RECORD.

	W.	L.	Pc.
Newark	29	19	.604
Toronto	27	19	.587
Rochester	25	19	.568
Providence	20	19	.513
Buffalo	20	21	.488
Baltimore	21	23	.477
Montreal	14	24	.368
Jersey City	15	27	.357

Yesterday's Results.

Newark, 3; Jersey City, 1.
Rochester, 3; Buffalo, 0.
Baltimore, 1; Providence, 0.
Toronto, 2; Montreal, 0.

Games Today.

Jersey City at Newark.
Providence at Baltimore.
Montreal at Toronto.
Buffalo at Rochester.

YOUNG FREEMAN PITCHED IN GAME SATURDAY.

Stuart Freeman, son of Walter Freeman, of South avenue, for a time was in the box for Yale in the game against Princeton Saturday afternoon. Though the contest resulted in a defeat for the bulldog aggregation, Freeman's work during the one inning that he pitched was creditable. No hits were made off his delivery, and he permitted no one to get to base on balls. On the other hand, he didn't strike out any batsman. Freeman is a graduate of the City High School, class of 1906, of which he was the president. While in school he pitched on the team during his senior year, alternating with "Farmer" Philip Smith, who later appeared in the ranks of professional ball. Freeman is now a senior at Yale and has a good chance of making the team next year. The only score card tally that appeared to his credit was one assist. Yale and Princeton have now each won a game in the series. The tie will be fought out next Saturday in New York.

(Other Sporting News on Page 8)

YOUTH BADLY BEATEN; ASSAILANT IN JAIL.

Elizabeth, June 14.—In a fight that took place Sunday night at Marshall and Sixth streets, here, Samuel Philip Salvatore, nineteen years old, was so badly beaten that he had to be removed to the Elizabeth General Hospital to have his wounds dressed. His injuries were chiefly on the head.

The police arrested his assailants, William Neill, aged eighteen, and M. Hallihan, nineteen. In police court yesterday Judge Mahon fined the prisoners $22.85 each. Not having the money, they were committed to the county jail for ninety days.

Miss Gladys Leland, of Somerset street, is detained at home with the scarlet fever and the house is under quarantine.

—Use Press Want ads. They pay.

THE DAILY PRESS.

Plainfield, N. J., June 14, 1910.

HOSPITAL'S HEAD AGAIN

William C. Kinney Re-elected President of Muhlenberg Board.

AT THE ANNUAL MEETING.

Dr. Longbotham Succeeds Dr. Anthony as the House Physician —To Establish Dental Clinic.

Officers were elected, reports received and other important business transacted at the annual meeting of the Board of Governors of Muhlenberg Hospital, held at the Mayor's office, last night. The annual reports of officers and committees were read and ordered filed. They will appear in detail in the year book. Dr. Longbothum, of the borough, was appointed house physician at the hospital, succeeding Dr. Anthony. It was decided to establish a dental clinic at the hospital for the coming year.

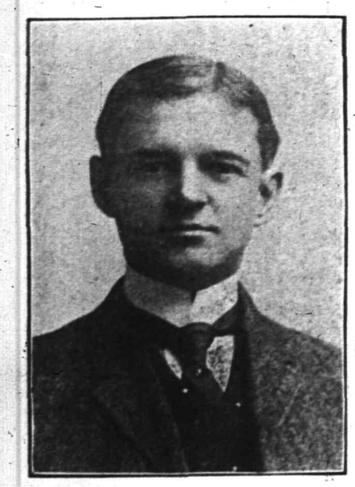

William C. Kinney.

The bylaws were amended consolidating the managing and the building and grounds committee, to be known in the future as the executive committee. Resolutions appropriate to the retirement of Samuel Huntington, after twenty-nine years of continuous service as a member of the board, were adopted and the printing and press committee was authorized to have the annual reports printed and distributed as usual.

The report of the medical board showed 42 patients remaining on May 1; 59 patients admitted; total number treated, 101; discharged cured, 50; discharged improved, 10; died, 7. There were 48 operations and six contagious cases. The total number of dispensary patients treated was 92; daily visits to dispensary, 197; general hospital days for the month, 1,128.

The first meeting of the new board for the year followed the annual session and the members organized by the election of these officers and committees:

President, William C. Kinney; first vice-president, E. H. Ladd; second vice-president, L. K. Hyde; secretary, J. P. Stevens; treasurer, J. E. Erickson.

Executive committee—William C. Kinney J. E. Erickson, Percy H. Stewart, Frank J. Hubbard, Henry L. Hall, E. H. Booth, H. W. Marshall. Later two women will be added to this committee from the Women's Auxiliary Board. Finance committee—George P. Mellick, William L. Saunders, Samuel Townsend, James DeGraff, J. E. Erickson. Printing and Press committee—Leighton Calkins, S. D. Lounsbery. Auditing committee — Charles J. Fisk, H. W. Beebe. Insurance committee—John M. Whiton.

CITY-WATCHUNG SERVICE

(Continued from page 1.)

Wheeler, Mr. and Mrs. George Smith, Mr. and Mrs. H. R. Kennedy, Mr. and Mrs. W. de la R. Anderson, Mr. and Mrs. L. M. French, Mr. and Mrs. T. H. A. Leurssen, Mr. and Mrs. William Titus, Mr. and Mrs. Charles E. Neier, Andrew Wilson and many others.

—Ask your grocer for Mapleine.**

—Automobile to hire by the day or hour. Telephone 775. 5 11 tf

Headquarters for

Gibson's

RYE,

E. C. Westcott, Agent.

115 East Front Street.

Woodhull & Martin Co.

The Metropolitan Store of Plainfield

Royal Worcester Adjusto Corsets

are making thousands of friends every day. Stout women, average and even those of slender build, are all wearing this tremendously popular corset. The Adjusto is designed to **promote** symmetry where stoutness prevails; to **flatten** and **reduce** abdomen of hips; to **subduce** prominent curves; to **mould** all excess flesh and distribute it equally; to effectually **support** the form and give it proper poise; to form the **correct base** for the fashionable gowns; to **create** and **preserve** the ideal contour. Truly a marvelous corset. Try a pair today. **PRICE $3.00.**

Hand Painted French China

(In the Basement.)

Import samples of beautiful hand painted Limoges' French China at just half price. Just the thing for wedding and gifts. The decorations are Fruit, Flowers, Fish and Game.

Fruit Plates at **50c** and **35c.**
Cake and Fruit Plates at **98c.**
Large Chop Dishes at **$1.50.**
Ice Cream Sets, consisting of large dish and six small ones to match, worth $5.00, for **$3.60.**

Berry Sets, consisting of large bowl and six small dishes, complete for **$2.98.**
Hanging Wall Plaques at **$2.00, $1.75, $1.25 and 75c.**
Comb and Brush Trays **98c** and **69c.**

Class Day and Graduation Needs

We are splendidly equipped to provide all the necessary articles suitable for class day and graduation.

FINE WHITE MATERIAL FOR DRESSES.

Flaxon has all the merits of a Handkerchief Linen Lawn with double the strength and durability of India Linon or Persian Lawn, and has a permanent linen thread finish; per yard ..... **29c and 20c**

Teegee Cloth—a soft dull linen finished fabric, 30 inches wide; per yard **25c**

Crispe Lawn—Very fine sheer; full 40 inches wide; per yard **30c**

Mercerized Batiste—40 inches wide; extra fine quality; per yard ..... **25c and 19c**

Crystal Batiste—Very soft finish; 38 inches wide; per yard **25c**

Tokio and Cairo Silk Batiste—38 inches wide; per yard. **35c**

Fine Washable Swiss—Looks just like real handkerchief linen; 47 inches wide, per yard..... **60c, 50c and 40c**

Empire Satin—28 inches wide; has all the appearance of satin messaline; yard **30c**

Gloves and Hosiery

White Kid Gloves, 16 and 12 button lengths, **$3.00** and **$2.50.**

White Kid Gloves, 2 clasp style, **$1.50** and **$1.00.**

White Silk Gloves, 16 button length, **$1.50** and **$1.00.**

White Silk Gloves, 2 clasp style, **$1.00, 75c** and **50c.**

White Silk Stockings, extra fine quality, garter tops, **$1.50.**

White Gauze Lisle Stockings, garter tops, **75c, 50c** and **39c.**

In Neckwear and Handkerchiefs, no matter what your needs are, it is here in abundance and at the right prices.

Ribbons and Fans

Sash and Hair Ribbons in all the wanted kinds, such as Taffeta, Moire, Satin striped, etc., 6 and 7 inches wide, per yard, from **85c** to **25c.**

In Fans we're showing a great variety of new and pretty styles, white gauze silk, lace spangled, hand painted, etc., from **$3.00** to **75c.**

Fans and Silk Embroidered Bag to match, very pretty styles, at **$3.00.**

WE PAPER YOUR ROOM COMPLETE for $5

For a limited time only we will paper any fair size room, furnishing 8 Rolls of Wall Paper, 6 Rolls of Ceiling and 18 yards of Border, patterns of your own choosing, and hang the same complete for **$5.00.** Come in and investigate our work. It is of the best. We also do interior and exterior painting at very low prices.

Summer Needs

We have used our best efforts to give you a complete line of Well Assorted SUMMER GOODS. Everything new and fresh, no leftovers, as we always close out all season goods each year. Just the things you most need at the lowest possible price. . . . . .

HAMMOCKS — AWNINGS
SWINGS — REFRIGERATORS
SETTEES — VUDOR SCREENS
CHAIRS — BAMBOO SCREENS

Remember, we have the best assorted stock of Furniture, Rugs, Carpets, Beds and Bedding, and our reputation for a square deal is a well-known fact

Shirley & Johnston

Babcock Building

House Cleaning Time

is here and there will be a lot of work; we can help you by doing it for you. We clean Blankets, Comfortables, Lace Curtains, Portieres, Table Covers, Cushion Covers, Mantle Scarfs, Piano Covers, Doilies, Centerpieces, etc.

Lace Curtains should not lay over Summer with the dust and old starch in, those two combined will rot the fabrics in a short time. Also, don't give the moths a chance to eat the greasy part on your blankets, let us clean them now.

All Goods Kept Free of Charge Over Summer

Keller's Cleaning Establishment

'Phone 857-J 125 Park Ave.

CITY NATIONAL BANK

4 PER CENT. INTEREST. on Savings Accounts, all amounts above $10.00.

3 PER CENT. INTEREST on Checking Accounts when the daily balance averages $500.00 and above.

YOUR ACCOUNT INVITED

Capital - - - - $150,000.00
Surplus and Profits (All Earned) - $265,000.00

Do You Want Tables ?

We have them for all purposes, from Pine Top Kitchen Tables up to the massive Mahogany Dining Tables. Attractive designs in Mahogany, Oak Circasian Walnut, Early English and Maple. A big variety of Tables well made and finished.

Dining Tables - - $14.75 to $56.50
Library Tables - - $14.00 to $45.00
Office Tables - - $3.50 to $17.50
Kitchen Tables - - $1.65 to $5.90
Porch Tables - - - $3.25 to $8.00

Refrigerators Bed Hammocks Porch Furniture

POWLISON & JONES

149-151 E. Front St. Plainfield, N. J.

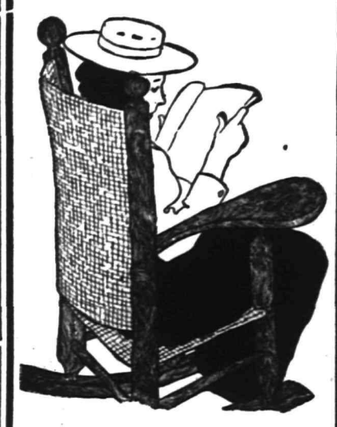

Porch Styles--

Well, just a few quite as dainty and bewitching as the flimsy Summer gowns.

Tan or blacks as you prefer —the new-old fashioned Pumps—the snappy (3) three eylet effects —plain pumps, one eylet ribbon—can be used with buckles, leather or silk bows--- in fact every wanted style.

Prices run **$2.00, $2.50, $3.00, $3.50, $4.00 and $5.00.**

VanArsdale's

Shoes of Quality and Style

127 East Front Street

Best Quality Ice 35c a hundred

We Are Selling the BEST ICE at the LOWEST PRICES

Special Prices will be given to large consumers on application.

Plainfield Ice & Supply Co.

ICE, COAL, LUMBER, MASONS' MATERIALS, Etc.

222 MADISON AVE. Tel. 1040 and 1041

'Proof Against Failure'

"I'm proof against that word failure. I've seen behind it. The only failure a man ought to fear is failure in cleaving to the purpose he sees to be best."
GEORGE ELLIOTT

Do not fail to put something away for future use—the privilege and duty of every person—while health and strength are your portion.

No better DEPOSITORY for SAVINGS and CHECKINGS than the

Borough National Bank

33 Somerset Street
(Near Front)
North Plainfield

ESTABLISHED 1864

THE **FIRST NATIONAL BANK** OF PLAINFIELD.

A COMMERCIAL BANK WITH SAVINGS and SAFE DEPOSIT DEPARTMENTS.

A. J. Brunson, President
J. A. Smith, Vice-Pres.
D. M. Runyon, Cashier

FALL TERM

has opened. Students may enter at any time with equal advantage.

Day and Evening School

New Catalogue Sent on Reques .

Drake College

Tel. 850.R 112-114 E. Front St

Auto Tires

On or before June 20 inst., will open a first-class Vulcanizing plant at

64 Somerset Street

North Plainfield, N. J.

Branch of Ira F. Trautman,

131 Sixth Avenue,

Brooklyn, N. Y. 6 10 6

CHRISTIAN FIELD.

Danish Lutheran services will be held tonight at 8 o'clock in the W. C. T. U. rooms. There will be preaching by Rev. Theodore Beck, of Brooklyn.

The subject of the prayer meeting at the Temple Baptist church tomorrow night will be "The Wedding Garment." The Scripture reference is Matt. 22:1-14.

The regular monthly meeting of the King's Daughters of the Temple Baptist church will be held Thursday night at the home of Mrs. William Crow, of Belmont avenue.

The Junior Christian Endeavor Society of the First Presbyterian church held a social and entertainment at the church, Saturday afternoon, it being the closing affair for the season. The society will not meet again until September.

The women of the Lutheran church will hold a strawberry festival at the church, Grove street and Mercer avenue, tomorrow afternoon and evening. No admission fee will be charged. The proceeds will go toward the church fund.

Washintgon Camp, No. 30, Patriotic Order Sons of America, will initiate several candidates tonight and all officers and members are urged to be present. Officers for the next term will be nominated. The meeting will be in Junior Hall, 119 West Front street.

Special Absolute Auction Sale

REGARDLESS OF PRICE OR VALUE.

36 Building Plots at Plainfield, N. J., Saturday, June 18

ON THE PREMISES 2 O'CLOCK

Rock Avenue and West Fourth Street.

Each plot is 30x125, well located in a good fast growing section, near station, trolley and school; an excellent chance to purchase a home site. $10.00 down and $5.00 per month, or 10 per cent. discount for cash. MEET OUR AUTOMOBILES at PLAINFIELD Station on arrival of 1 o'clock train from New York. Our agent will show you the city before attending sale. In case of rain a large tent will be provided.

S. T. FAIRBANKS, AUCTIONEER.
117 MONTGOMERY STREET, JERSEY CITY. 6 14 4

—Advertise in The Daily Press.

—Try a Press want ad. They pay

A JAPANESE FETE AT Y.W.C.A. THURSDAY NIGHT

Preparations for the Japanese Fete to be held Thursday night at the local Y. W. C. A. rooms are being completed by the committee in charge of the affair. From present indications it bids fair to prove one of the most interesting of the early summer attractions. The rooms will be tastefully decorated in greens lanterns and bunting; and the scheme of decoration will be distinctly Japanese. Both men and women will be invited to attend the fete.

Tickets for the affair are being sold by the girls of the association grouped under teams headed by Miss Florence Prior and Miss Ida Englehardt. The losing team will have to wash dishes. At present there is much rivalry to avoid this privilege.

The committee in charge of the affair is composed of the following: Mrs. Elliott T. Barrows, chairman; and the Misses Reba Kline, Olive DeLaney, Maizie Gray, Elizabeth Becker, Mabel Cook, Myrtle Fedderman, Maltie Smith, Marjory Voehl, May Chamberlain, Ida Apgar, Agnes Conway, Edna Swedecke, Minnie Line, Ida Englehardt, Sarah Head, Harriet Mattison, Lois Diman, Marjorie Ackor, Clara Runyon, Clara Smith, Helen Hummel, Augusta Kreitling, Gertrude Mair, Helen Southard, Florence Prior and Fannie Beckwith.

The proceeds of the fete will be devoted towards the defraying of the expenses of the delegates to the Silver Bay Conference which will be held the early part of July.

GOVERNORS CHOSEN FOR THE HUNT CLUB

Governors were elected and reports for the year received at the annual meeting of the Watchung Hunt Club last night. Officers will be chosen at a meeting to be held within a week or ten days. The reports for the year showed the club to be in fine condition, financially and otherwise, and the new board is planning many entertainments for the summer season as well as the early fall, when the hunting will be started.

The grounds are in god condition for out-of-door sports, such as tennis, etc., while the clubhouse is just now a popular place for entertainments of various sorts.

In the election of governors there were several changes, some of the members who have hitherto not figured in the management being chosen. Those elected are as follows:

Three years—Robert A. Fairbairn, Edwin S. Hooley, Henry L. Finch, Arthur L. Otterson. Two years—William J. Buttfield, C. E. S. Bellows, Thomas R. Van Boskerck, Hart S. Farlee. One year—Rufus C. Finch, C. Wesley Holland and Henry E. Butler.

LOCAL AMUSEMENTS

With the Major Gordon's conclave of Indian chiefs that will be seen here for one week starting Monday, June 20, for the benefit of the Knights of Columbus, will appear one of the Navajo's most expert blanket weavers as part of the Indian industrial exhibit. She is known as Cara Estedda and her part of the exhibition is said to be interesting in the extreme. She has appeared at all of the big expositions and has made blankets for five of the countries' presidents as well as for several European rulers. Not the least interesting part of her exhibit are the letters of praise from these royal personages thanking her for her truly wonderful handiwork.

When finished the real Indian blanket is a thing to be proud of. They last for year's despite the hardest usage and some of them are very valuable, bringing in the open market sometimes as high at two or three hundred dollars, according to the size and the intricacy of the pattern. Thes blankets are thick but very soft and pliable and no matter how much exposed they may be to the weather never fade.

Proctor's Fine Bill.

The sketch, "The Lone Passenger," being presented at Proctor's theatre, is making a bit hit. It represents a train traveling sixty miles an hour; the porter jumps from a cowcatcher, and during a fifteen-minute wait he and the lone passenger, a woman, entertain with singing and good stories. The effect is great. The Italian Four in Italian and English songs and instrumental music, is a big act. Walsh & Redding, Irish comedians, have a good collection of Irish stories and Lillian Wright and her Young Boys are clever dancers.

Dr. and Mrs. J. C. Anderson, of West Fourth street, will leave here Friday afternoon in their automobile for Oxford, Pa., where they will attend the reunion of the former graduates of Lincoln University on Saturday. President Taft is to address a meeting Saturday afternoon.

PERSONAL.

Mrs. T. C. Smith, of Madison avenue left today for Central Islip, L. I., to visit her daughter, Mrs. Burdick.

Mr. and Mrs. Andrew Petrie, of Jackson avenue, are spending two weeks in Toronto, Canada, visiting Mr. Petrie's mother.

Miss Madeline Debele, daughter of Mr. and Mrs. Charles F. Debele, of Pine Grove Farm, is enjoying farm life at Canaserga, N. Y., in the Adirondacks.

Charles F. Debele, Jr., of Pine Grove Farm, Greenbrook, who has been on a sight-seeing tour for the past month, is on his way home and visiting points of interest at Washington.

PLAINS AND FANWOOD.

The entries are open for the several events to be held on the Fourth. Any one desiring to enter the bicycle race or the running races can secure full information from the committee. Several entries have already been received and from the interest shown the several events will be closely contested.

The local ball team play the Bound Brooks the second of the series of games between the two teams Saturday afternoon at Bound Brook. The local team captured the first game of the series after an exciting game, the score being 4-3.

The local Sunday schools observed Children's Day Sunday in an appropriate manner. The class rooms were prettily trimmed in honor of the day and notwithstanding the weather there was a good attendance.

Samuel Johnson, who has been seriously ill with a fever contracted several weeks ago while on a business trip South, is reported as being somewhat improved.

James Lindsley, of Plainfield, has been visiting at the home of Mr. and Mrs. Henry Demarest, of Front street.

Mrs. Orbie Price, of Forty Forts, Pa., is visiting her parents, Mr. and Mrs. William Hull, of Westfield avenue.

Miss Florence Long, of Front street, entertained a party of friends from Plainfield over Sunday.

The Exempt Firemen's Association met last night in the parlors of Excelsior H. & L. Co.

OAK TREE.

An entertainment and dance will be held at the new school house Thursday night for the benefit of the piano fund, it being desirous to raise the balance to pay off the debt on the new piano. Refreshments will be served.

Mrs. Fred Wyckoff, daughter of Postmaster Stover, who resides at Findern, is the mother of a girl.

Mr. and Mrs. W. E. Van Court and two children went to Summit on Sunday in an automobile and witnessed the christening of the infant child of Mrs. Van Court's sister, Mrs. Jeanette Marclay.

Arthur M. Harris, superintendent of the Junior department of the First Baptist church Sunday school, has presented the school with an American and Bible school flags. They were used on Sunday afternoon for the first, being carried in the processional and afterward placed among the floral decorations.

—Try a Press want ad. They pay.

Household Loan Co.

PLAINFIELD'S RELIABLE BROKERS

We make it easy as possible for honest people to borrow money from us through a CONFIDENTIAL CREDIT ACCOUNT which can be used whenever desired. Customers dealing here fully appreciate our method which comprises such features as giving an exact copy of agreement, also the privilege of making easy weekly or monthly payments, and allowing a Liberal Discount if paid before full time. We stand upon our reputation for HONORABLE DEALING and COURTEOUS TREATMENT, together with the statement that our RATES are positively lower than any company doing business in this County, a fact easily verified by comparison. Everything fully explained at our office or representative will call and give all particulars upon request

Household Loan Co.,

148 EAST FRONT ST., PLAINFIELD, N. J.
Office Hours 8 A.M. to 6 P.M. Tele. 820-J.

John S. Lewis

Artesian Well Contractor.

Estimates Cheerfully Given.

Box 173,

Scotch Plains. N. J.

H. DE MOTT
UNDERTAKER.
56 Somerset St. 'Phone 1128-W

Auction Rooms

The Murray Auction and Brokerage Rooms, cor. Park Ave. and 4th street, near C. R. R. station dealers in Real Estate, Furniture, Modern and Antique, Bric-a-Brac, Silverware, Jewelry, Musical Instruments. We buy anything and everything in good and clean condition, and repair lame furniture. 18 years experience in buying and selling and conducting auction sales. Tel. 666.
R. MURRAY,
3 14 tf Auctioneer.

REMOVAL NOTICE.

Plainfield's Second-Hand Furniture Store

Owing to our increase of business we were compelled to move to larger quarters. We have moved from 118 to 120 Madison avenue, Jackson Building, where we will be glad to welcome our old as well as the new customers. We buy anything and sell everything. All orders promptly attended to.

120 Madison Ave., Jackson Bldg.
Telephone 1064-M-2

A. M. RUNYON & SON,
UNDERTAKERS.
402 Park Avenue. Telephone No. 40. Office open day and night. Office of Hillside Cemetery. New York Office—50 Great Jones St. Tel. call 3345-Spring. New York Embalmers License—1220. New York Registered Licensed Undertaker No. 315.

Established 1872.
P. CASEY & SON.
UNDERTAKERS AND EMBALMERS
Office 116 Park Ave., Tel. 884-w. Res., 417 W. 3d St., Tel. 903-r. Office open day and night. N. Y. office 10 E. 22d St., Tel. 2094 Gramercy.

Chas. L. Stanley,
159 East Front St. 'Phone 928
Headquarters for choice Cut Flowers and Potted Plants. Floral design work a specialty. 33,000 feet of glass. South Ave

L. L. MANNING & SON.
STEAM GRANITE WORKS.
Corner Central Ave. and West Front St. Opposite First Baptist Church.

DIED.

QUINN—In this city, June 13, 1910, Eleanor, beloved wife of Francis T. Quinn, in her 73d year.

Funeral from the residence of her daughter, Mrs. John McNally, 409 Spooner avenue, Wednesday, June 15, at 8.15 a.m., at St. Mary's church at 9.00. Interment in St. Mary's cemetery. 6 13 2

Classified Advertisements

Rates for advertisements under this heading one cent a word for first insertion, one half a cent a word for consecutive insertions of the same advertisement running for less than one month, one month, fifty cents a line (6 words to a line), double rate for advertisement set in capitals.

No advertisements received for less than ten cents.

Copy for death and marriage notices and classified advertising accepted up to 2:30 p. m.

THE DAILY PRESS is not at liberty to give any information regarding advertisements that require an address in care of this office. Persons answering these ads. should mail or leave answers as stated in advertisements.

Help Wanted—Male or Female.

ROOSEVELT'S marvelous career, African trip and return, authentic, low priced book; outfit free. Agents making $10 per day. Get our terms. Ziegler Company, Chicago. 6 11 3

Wanted Miscellaneous.

BOARD wanted for a middle-aged lady in or near Plainfield. B. E. W., 105 Walnut avenue Cranford, N. J. 6 14 3

BOARDING stock wanted—Cows and horses boarded; 65 acres finest river meadow pasture in State. Spring Valley Stock Farm, Neshanic Station, N. J. 'Phone 5-F-4. 6 14 4 oaw

WANTED—Bicycle; must be in good repair and for sale cheap for cash. Bicycle, Lock Box 741, Plainfield, N. J. 6 14 3

WANTED—Second-hand baby carriage; flat bottom; state price. Comfort, care Press. 6 14 3

CARETAKER will like a place while family are absent for summer. Address Caretaker, care Press. 6 14 4

WANTED—Horses and cows to pasture; fifteen acres of green fields with running stream; horses $6 per month, cows $3. Brookside Farm, South Plainfield. 6 11 3

WANTED — Gentleman's saddle; good condition; give price. Address Cheap, Press office. 4 30 tf

Situations Wanted—Female.

WANTED—Day's work of any kind, washing, ironing at home or out. 520 West Fourth St. 6 13 2

COLORED girl wants place as children's nurse or assistant housework. 530 West Third St. 6 14 2

WOMAN wants situation at general housework or cooking. Call 68 Elm place. 6 14 3

YOUNG girl, greenhorn, wants place at general housework. Call 671 South Second street. 6 14 3

POLISH woman wants position as laundress or housework and cooking. Apply 681 West Third street. 6 14 2

COLORED woman wants day's work at washing and ironing or general housecleaning. Call 412 East Third street. 6 11 3

Special

BUTTER

Rockdale Print - 38c lb
" Creamery 36c lb
Fancy Elgin Butter 34c lb

Neuman Bros.
GROCERS
Watchung Avenue and Fifth Street

MONO
Fireproof Storage Warehouse.
Separate Rooms, Fireproof Partitions. Clean, Dry, Secure.
Inspection Invited—Open 8 a. m. to 6 p. m.
FURNITURE REMOVED WITH CARE.
Telephone 522-W. Opposite freight depot.

Help Wanted—Female.

WHITE girl wanted for general housework. Call 1015 Putnam avenue. 6 7 tf

30 GIRLS wanted at once. Call Mrs. Keller's Agency, 22 Somerset place. 'Phone 196-W. 6 10 6

LACE RUNNERS AND FINISHERS WANTED; ALSO LEARNERS TAKEN; STEADY WORK ALL YEAR ROUND. APPLY NAT LEVY & CO., 339 WATCHUNG AVENUE. 6 2 tf

WANTED—Neat orderly woman, middle-age, for light housework, wait on old lady. If not willing, don't answer. 923 East Seventh St. 6 13 2

WANTED—A bright young woman, age ranging from 17 to 23 years, to learn telephone operating; paid while learning; rapid advancement to those who qualify. Apply 109 East Fourth street. 6 13 6

WANTED — Chambermaid and laundress (white) to go to the seashore. 1030 Central avenue, telephone 498-J. 6 13 2

WANTED—Strong, reliable woman to take care of invalid; permanent position. Address "Nurse," care Press. 6 13 3

WANTED—Strong young woman to lift and wait on elderly lady during the day. Apply at 145 East Sixth street. 6 13 tf

WANTED—Girl for general housework in family of four; no washing. Apply this evening only, 920 Woodland avenue, near Watchung avenue.

WANTED—Girl or woman to wash dishes; wages $15 and board. 146 North avenue, lunch room. 6 14 3

COOKS, general houseworkers, nurses, waitresses, laundresses, day workers, etc., with good references, can secure good positions at Hall's Employment Agency, 115 Madison avenue. Telephone. 5 24 1m

Help Wanted—Male.

CHAUFFEUR desires position as driver or repairman in private garage. Apply 1531 Willever street. 6 11 3

WANTED—Bright boy to work in storeroom; over 16 years old; wages $5 per week; good future. Apply after 8 a. m. Quincy, Manchester, Sargeant Co., Clinton avenue and West Front street.

WANTED—Men. New York Telephone Co., 109 East Fourth street. 6 11 6

WANTED—Boy for office work; must be good penman, quick at figures; state age and how far in school. Address in own hand writing. C. H. J., care Press. 5 13 tf

Situations Wanted Male and Female.

MARRIED couple wanted to take charge of dining room and kitchen. 819 West Sixth street. 6 14 3

Chickens and Eggs.

EGGS for hatching; single comb White Leghorn, Barred Rock, White Rock, Buff Orpington and Pekin duck. Netherwood Farm, Mountain avenue. Telephone 451-J. 5 2 tf

For Sale or To Let.

FOR SALE or to let, new 6-room house; Laramie road. Beys. 6 8 1m

FOR SALE or rent, 503 East Seventh street, 9 rooms; on trolley; all improvements. Inquire at 657 East Sixth. Also for sale. Must be seen to be appreciated. 6 2 tf

Employment Agency.

EMPLOYMENT Agency, Mrs. Keller, 22 Somerset place, the oldest and most reliable. 'Phone 196-W. 6 1 1m

Miscellaneous.

AN OWNER, having an automobile, and not having sufficient use for same will take parties out by the day or hour; careful driver; best of reference. Apply through telephone 775. 5 10 tf

CARPET and rug weaver. C. Dennis, 738 East Seventh St. 5 3 tf

THE EXCHANGE, No. 325 West Front street. Tel. 901-R. Largest display in furniture, rugs, bedding and general household goods in the city. Cash or liberal credit. An honest man's promise to pay—that 's all we ask. 1 5 tf

W. K. MacKEY'S soft seed hothouse cukes, fresh and crisp, now on the market. 6 11 1m

H. H. BUTLER, D. V. S.—Pet animals a specialty. OFFICE AT GORMLEY'S Riding School, Kensington avenue, near Putnam. Telephone 194 (cut out for reference). 1 8 tf

STORE your furniture with the Plainfield Storage Company; reasonable rates. Orders left for moving vans. Nagle's, Front and Grove Sts. 1 7 tf

BEFORE selling your furniture see Latourette 26 West Front St. tf

TWO and one-half hour auction sale at Murray's auction room, corner Fourth and Park avenue, Thursday afternoon, June 16th, commencing at 2:30 p. m. sharp, to make room for other goods; a large and varied lot of goods will be disposed of. 6 14 2

AUTOMOBILE INSURANCE. RELIABLE COMPANIES. J. T. VAIL, 177 NORTH AVENUE. 3 28 tf

COME in and let us demonstrate the "Firestone" demountable rim (no more tire trouble). Plainfield Auto Tire Co., 407 Watchung avenue, 'Phone 316-W. 1 11 tf

MRS. HALL'S hand laundry, 115 Madison avenue, telephone 1581-W. Fancy dresses shirt waists, children's clothes, shirts, vests etc., laundered. Work called for and delivered. 5 28 1m

TURN in your old auto tires for new ones at the Plainfield Auto Tire Co., 407 Watchung avenue. 8 21 tf

BABIES crochet sacques for sale, all prices; also ladies' knitted sweaters made to order. Mrs. Mayer, 54 Pearl St., North Plainfield. tf

P. H. LATOURETTE, auctioneer; sales promptly attended to; satisfaction guaranteed. 326 West Front street. 2 10 tf

PHOTOGRAPHS taken in the home; portrait work of children a specialty. N. S. Wardner, 610 Division St. 'Phone 100-W. 5 18 tf

THOSE interested in building should send for catalogue of books on suburban and country houses. The Wm. T. Comstock Co., 23 Warren street, New York. 3 15 tf

Lost and Found.

LOST—Between North Avenue station and South Plainfield, a black cloth watch fob with gold monogram plate; initials A. R.; reward if returned. Bert Randolph, South Plainfield. 6 14 3

LOST or strayed, dark bay horse, about 15 hands high, large puff on front leg. Return to George T. Schenck grocer, Dunellen, N. J. 6 13 tf

LOST—Last evening on West Front street, between Grant avenue and Albert street, a jet medallion necklace. Reward at 909 West Front street.

LOST—In Ritz's or on Front street, brown leather purse containing $3.25. Reward if returned to Press office. 6 13 3

For Rent.

FOR RENT—9-room house, handsomely decorated throughout; electric, gas and heat in every room; open plumbing, large reception hall; lot 50x185, with barn; excellent location; Prospect place, near Washington avenue. See Mr. Vanderhoef at Woodhull & Martin's. 6-10 tf

RENT for summer months. I have listed number of nicely furnished houses in very desirable locations, from $30 to $150 per month. I. E. Giles, 35 Grove street, Plainfield. 6 11 3

FOR RENT—Flat, with improvements, $20; also store, $10. Apply 564 South avenue. 4 22 tf

FOUR rooms to let. Inquire 117 West Second street. 6 8 6

TO LET—Debele's Auditorium for parties, receptions, meetings, etc. 4 21 tf

TO LET—Half of house; 7 rooms; improvements; newly painted and papered; centrally located. Inquire Neuman Brothers. 4 12 tf

THE finest apartment in town to let; double floors, hot water heat and all decorated; 6 rooms and bath. Emerson and Second street. 4 13 tf

LOFT—Suitable for photographer, tailor, storage or similar purposes; centrally located. Elston M. French, 171 North avenue. 9 27 tf

FLATS to let. Apply 187 North avenue. 4 19 tf

AN ELECTRIC Santo Portable Vacuum Cleaner for rent by the day. Address 137 Westervelt avenue. 'Phone 362-W. 5 25 31 7 14

FOR RENT—To small colored family, half of double house, six rooms. Mr. Vanderhoef, at Woodhull & Martin's. 6 6 tf

HAND VACUUM CLEANER for rent by the day. L. B. Bodine, 33 Grandview avenue. 'Phone 736-J. 6 13 2

TO LET—Flat, Jackson building. Inquire Fred Endress, 941 West Sixth street, or janitor. 5 11 tf

APARTMENT to let in The Lincoln; all improvements. Apply 307 Park avenue. 6 6 tf

TO LET—Flat, six rooms; all improvements. 107 Somerset street. 6 13 6

321 PARK AVENUE, 8-room house, attic, cellar, pantry, extension, will let half build stores if desired. Your agent, or John Manley, Insurance, 205 Park avenue. Hoagland's Express. 6 13 tf

TO LET—10-room house; all improvements; 417 East Fifth street. Inquire Louis Fay, 423 West Second street. 4 27 tf

Rooms and Board.

AT CEDARCROFT, 1003 Park avenue, two rooms, just vacated. 6 11 tf

TWO large pleasant front rooms, with table board. 167 Crescent avenue. 6 10 1m

GOOD accommodations; low rates Boyce's Hotel, 97 Somerset St. tf

FURNISHED room with board. 440 West Front. Tel. 418-L. 6 6 1m

ROOMS, clean, comfortably furnished; for one or two gentlemen. 7 Grove street. 6 14 1m

TO LET—Furnished rooms without board. 134 Plainfield avenue. 4 20 tf

CONNECTING rooms, with board. Mrs. Hellstrom, 312 East Seventh street. 4 6 tf

TO LET—Light, airy, furnished room; all improvements. Inquire 334 East Fifth street. 3 5 tf

REFINED private family can offer desirable board to one or two adults. W. W., care Daily Press. 6 3 12

PLEASANT front room to let, with board. 327 East Fifth street. 5 24 1m

VERY desirable suite of three rooms with bath; also double and single rooms, during the summer season. The Waldorf, 132-134 Crescent avenue. 5 26 tf

NICELY furnished rooms; improvements. 122 East Fifth street. 5 26 1m

PLEASANT rooms to let, with board. Miss Vreeland, 822 Second place. 4 16 tf

PLEASANT furnished rooms. 48 Craig place. Light housekeeping allowed. 4 20 tf

FURNISHED rooms, light and airy, in nice neighborhood, near centre of town. 225 East Fifth St. tf

Real Estate Agents.

REAL ESTATE for sale or rent. Edmund Rushmore, 212 Park avenue; also Singer building, New York. 5 16 tf

THOSE desiring to own a farm should consult one who has been selling farms for years, and he is yours truly, William Henry Rogers, 136 Park avenue, Plainfield. Telephone 44. tf

REAL ESTATE for sale, rent and exchange. Insurance in strong companies at lowest rates; money loaned on real estate. Thickstun & Simmons, 197 North avenue. tf

For Sale.

IF YOU are interested in the purchase of a cheap piece of property look at the double house 271-273 Jackson avenue, near George street, and be at the auction sale to be held on the premises on June 21st next at 2 o'clock p. m. Charles H. Hand, agent. 6 11 8

FOR SALE or to let, cosy house of 6 rooms, large attic and garden; reasonable to a small family. Apply 226 East Front street or Park avenue and Fourth street. 6 11 3

FOR SALE—Nice large strong Tomato, Cabbage, Lettuce and Egg Plants, 50c per hundred. I. E. Giles, 35 Grove street, Plainfield. 6 11 3

FOR SALE—Corner plot on Watson avenue, Netherwood, 54x105, two blocks from station. Owner, 406 East Sixth street. 6 11 6

FOR SALE—Lots 1442 and 1444 West Third street; $300 will buy the two. Apply to J. Gerke, 1670 Chambers street, Trenton, N. J. 6 8 9

TWO and one-half hour auction sale at Murray's auction room, corner Fourth and Park avenue, Thursday afternoon, June 16th, commencing at 2:30 p. m. sharp, to make room for other goods; a large and varied lot of goods will be disposed of. 6 14 2

FOR SALE—Good all around violin (Neapolitan), also double violin case, suitable for two violins and two bows. Address Violin Case, care Press. 6 13 3

FARMS—All prices, stock, crops; immediate possession; 100 acres; good buildings; $1,800. Henry R. Kennedy, 108 Fulton street, New York. 6 7 9

FOR SALE—Acerage, near Plainfield, city limits; less than $500 per acre. La Rue, 152 North avenue. 5 20 tf

FOR SALE—Rubber-tire cut under trap, in first-class condition, at a bargain. 39 Prospect place, N. P. 6 6 tf

FOR SALE—To make room for new car, my touring car, in fine condition, new magneto, new tires, has been run only by owner, cost $2,750; price cash $800. Call 810 Belvidere avenue. 5 31 tf

FOR SALE—At a bargain a high Amesbury trap, red running gear, tan upholstery. 761 Kensington avenue. 5 12 tf

COWS—25 finest grade Guernseys, Jerseys, Holsteins and Durhams, fresh and near by springers. Ohio stock, big, strong, healthy. Can also furnish in carload lots. Spring Valley Stock Farm, Neshanic Station, N. J. 'Phone 5-F-4. 6 14 4 oaw

FOR SALE—Pavement-sore horses, suitable for country use; these horses come from the largest firms in New York; cheap horses always on hand. John Wiegel, 2346 Prospect avenue, near 185th street, near Bronx Park, New York City. 6 14 1m

FOR SALE—Lots on Union street, near Arlington avenue; also lots on West Seventh street; convenient to trolley. J. T. Vail. 9 27 tf

A PLAINFIELD business for sale. On account of my health will sacrifice a fine wholesale and retail business cheap for cash. "Business," Daily Press. 5 6 tf

LOOK—Will sacrifice our 500 shares National Mining and Leasing stock; no reasonable offer refused. Address Owner, care Press. 5 12 tf

FOR SALE—At the Plainfield Glove Store, 58 Somerset street, a fine real kid glove embroidered, in tans, black or white. H. Texier. 1 3 tf

FOR SALE—Owner leaving town, elegant new decorated house, steam heat, double finish floors, open fireplace, ceiling beams panelled dining room, basement, barn; fine place for chickens. Address Bargain, care Press. 3 18 tf

FOR SALE—At a bargain, a high four wheeled Amesbury cart, in perfect condition. Call 761 Kensington avenue. 3 12 tf

Money to Loan.

MONEY TO LOAN on bond and mortgage. Mulford, opposite depot. 12 28 tf

MONEY to loan on bond and mortgage. Charles L. Moffett, attorney. Woodhull & Martin building. 6 9 tf

MONEY to loan on bond and mortgage. Reuben Knox, The Stirling. 5 25 1m

TITLES abstracted for purchasers of real estate and bond and mortgage loans; money on hand for first-class mortgages. Chas. J. McNabb, 209 North avenue. 5 21 1m

MONEY to loan on bond and mortgage. J. T. Vail. 4 9 tf

MORTGAGES placed on good security. Francis J. Blatz, First National Bank Building. 8 21 tf

$25,000 TO LOAN at 5 per cent in sums to suit, on good mortgages. Elston M French, 171 North avenue. 9 19 tf

Wanted to Rent.

WANTED — TO RENT SMALL HOUSE; CENTRAL LOCATION; STATE RENT AND SREET NUMBER. ADDRESS L. S., CARE DAILY PRESS. 6 11 3

RUBBER TYPE MADE IN ELIZABETH NOW

The Fulton Rubber Type Company, of 138-142 Fulton street, in Elizabeth, is believed to be the largest rubber type manufacturing concern in the United States, if not in the world. The concern, which employs eighty-five persons when running at full capacity, furnishes large orders of rubber goods to all countries of the globe. The company occupies a four-story brick factory, forty feet deep and 150 feet long, having over 33,000 square feet of floor space.

The factory is excellently equipped for the manufacture of rubber types, inking pads, toys, wood and paper boxes and practically everything used in making and handling the product.

The company came to Elizabeth from New York five years ago and has used the factory which it now occupies ever since removing to that city. The factory formerly was the Munsel stove foundry.

The top or fourth floor of the factory includes the department where rubber and paper toys are made. On this floor also the paper boxes are cut and made.

On the third floor the large rubber type for show card printing is made. The wood cutting and box making departments are also on this floor. The company makes a large number of jewelry and fancy boxes.

The self-inking pad department, which is one of the largest branches of the work, is also on the second floor. There are big kettles where the dyes for the pads are made and a large force of girls is employed making the pads. On this floor also are made the tin boxes enclosing the pads.

The offices of the company are located on the second floor, where also are the stock and shipping rooms.

On the ground floor is the vulcanizing department. In the neighborhood of 500 pounds of rubber is made into rubber type daily when the plant is running at its full capacity. There are a half dozen machines for changing small slabs of rubber into the strips of type which then are cut apart and fastened to stamps. The machine shop, containing a variety of machines used in making tin boxes and other articles, is on the first floor.

The company does all of its own printing, having several large job presses. There is a fine lithographing plant and three-color process in connection with this department. The firm designs its own box covers for the toys and prints all the covers for the boxes.

Besides the four floors and basement there is a good-sized annex at the back of the factory. This building is used for finishing the woodwork and is fitted with planers, a half dozen saws and other machinery. The basement is used for a storeroom.

The company furnishes toys to over 700 5 and 10-cent stores in this country. The busy season will open in a week or two and a large number of orders are being received from all parts of this country as well as from Europe, Africa, Australia and Central and South America.

SOME STATE NEWS BRIEFS

The Colonial Dames of Woodbury held an entertainment at the Country Club in aid of a new drinking fountain fund yesterday afternoon.

Stricken with a hemorrhage, John Miller, forty-five years old, of 885 Florence street, Camden, died before a physician could reach him.

Rev. William J. Fitzgerald, pastor of St. Mary Magdalene church Millville, will sail Saturday next for Europe, where, in company with several other priests, he will make an extended tour.

His hand caught in the chain of a bicycle which he was cleaning, fourteen-year-old Clarence Greer, of Thirty-sixth and Federal streets, East Camden, Sunday submitted to the amputation of one finger, and may possible lose another.

Taking advantage of his liberty as a "trusty," Jack Hoseman, a nervy prisoner, boldly slipped out of the Atlantic City jail Saturday night and disappeared among the crowds leaving the trains at the Pennsylvania station, across from the lock-up. He was traced to Cardiff and captured about midnight.

Jumping the track at Twenty-eighth street and River avenue, Camden, Sunday afternoon a North Cramer Hill trolley car sped diagonally across the street and crashed into a telephone pole. So forceful was the impact that the pole snapped off and the body of the car slid from the trucks. There were no passengers on the car and the motorman saved himself by jumping.

Not Yet.

She—Do you know whose aeroplane it was that hit you?

He—No; it was cloudy and I could not see the number.—Ally Sloper.

—Advertise in The Daily Press.

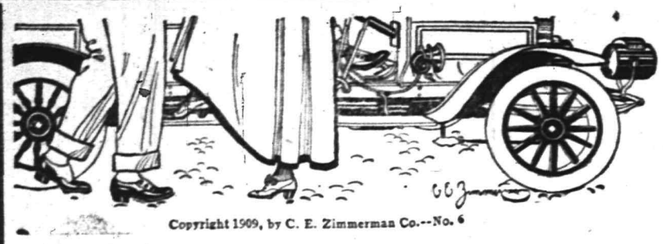

Copyright 1909, by C. E. Zimmerman Co.--No. 6

Elegance and Comfort

BOTH so desired in shoes, are possible if the stock is complete, and the salesmen are skillful in fitting the foot. Our store speaks for itself; and if you give us a chance, we will mighty soon show you our skill. We know how to fit shoes, getting the foot into the proper size, making them look right. We don't try to build your feet to suit the shoes; but we have shoes built to suit your feet.

F. A. Duttenhofer
SATISFYING SHOE STORE
161 East Front Street stuth Plainfield, N. J.

Jack Horner

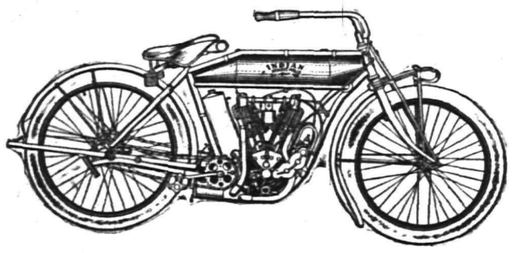

Agent for **Pierce, Columbia, Crawford, Queen City, Reading Standard, Crown, Cyrus and Arrow BICYCLES.**

Indian Motor Cycles, Pierce Vibrationless Motor Cycle.

Sporting Goods, Renting and Sundries.

26 and 31 Somerset Street.
TELEPHONE CONNECTION 3 1 tu th s tf

Economy Fruit Jars

Wide smooth mouth, self sealing, no rubber ring. Keep all fruit, vegetables and meats.

JOS. W. GAVETT
318 West Front Street.

Summer Suits For Men

A large variety of up-to-date models—in the new Greys, Browns or Mixed Effects, also Serges in plain or fancy weaves. Just the thing for this season of the year. Ranging in price from **$10** to **$20** We can surely suit your purse as well as your taste. How about your "STRAW?" Our line was never more complete. See our line of Shirts, Ties, Belts, Fancy Socks, Caps and Underwear.

Clothing to order.

WERNER'S Clothing House
206 WEST FRONT STREET

R. W. BARNES
217 PARK AVENUE 'PHONE 1519-W
Groceries, Fruits and Vegetables

Home-made Potato Salad and Crullers, New Maple Sugar Honey, Fancy Cheeses, Pickles, Canned Fish, Smoked Salmon, Boiled Ham, Home-made Baked Beans.

BROKAW'S CREAMERY.

No need to complain of getting poor butter or cream—go to Brokaw's and get his own make, which is always fresh and good. Our specialties are Fresh-made Butter, both salted and unsalted, Rich Milk and Cream, positively Fresh Eggs and everything in the dairy line. The only place in the city where these goods are made on the spot. Call and see our plant and witness the process.

TEL 293-W 186 E. FRONT STREET

1910 SPRING STYLES 1910
HAWES HATS $3.00 STANDARD HATS $2.00
Made by Hawes.
ALL HATS GUARANTEED
Jas. R. Blair 119 Park Ave.

Putnam & De Graw
LARGE ASSORTMENT OF NEGLIGEE SHIRTS
"Lion" Brand Shirts at $1.00
"Sanspareil" Brand Shirts at $1.00
"Prospect" Brand Shirts at 50c
"Merion" Brand Shirts at 50c

YOUR DULL **Headaches**

Probably come from overstrained eye sight. Nine-tenths of the headaches are the direct result of eye trouble. Bring those troubles to us and let us prescribe for you.

All work guaranteed.

FREE EXAMINATION BY

Stiles & Co.
PHILADELPHIA EYE SPECIALISTS
at 107 East Front Street, Every Thursday.
Hours 11:15 a. m. to 5 p. m.

50 YEARS' EXPERIENCE
PATENTS
TRADE MARKS
DESIGNS
COPYRIGHTS &C.
Anyone sending a sketch and description may quickly ascertain our opinion free whether an invention is probably patentable. Communications strictly confidential. HANDBOOK on Patents sent free. Oldest agency for securing patents.
Patents taken through Munn & Co. receive special notice, without charge, in the
Scientific American.
A handsomely illustrated weekly. Largest circulation of any scientific journal. Terms, $3 a year; four months, $1. Sold by all newsdealers.
MUNN & Co. 361 Broadway, New York
Branch Office, 625 F St., Washington, D. C.

NOTICE OF ORDER TO LIMIT CREDITORS

SOMERSET COUNTY SURROGATE'S COURT.

Estate of Mary E. Holton deceased. Notice is hereby given, that on the sixteenth day of March A. D. 1910, on the application of the undersigned, as Executors of the Estate of Mary E. Holton deceased; an order was made by the Surrogate's Court, requiring the creditors of the said Mary E. Holton deceased, to bring in their debts, demands and claims against the said decedent, under oath or affirmation, and present the same to the subscribers within nine months from the date of said order; and in default thereof any such creditor shall be forever barred of his or her action therefor against the subscribers.

J. HERBERT CASE and
JOHN NEWTON HOLTON,
Executors.

Fees $11.10 3 22 9 tu

JOS. F. BURKE
718 Monroe Ave. Tel. 145-R.
Successor to
Mrs. John Brown
General Contractor and Grader
Cesspools and Vaults Cleaned
Satisfaction Guaranteed.
Positively the only oderless Excavator in the City.
Estimates cheerfully given.
Leave orders at
J. T. Vail's, North avenue., 'Phone 204.
Postoffice Box 718.
For prices address
FRANK BURKE, Manager.
825 W. Third St. Tel. 1306-W.

J. C. FIELD, Jr.
Tel. 991-W. 411 Park Ave.
Fine Stationery, Sporting Goods and Photo Supplies.
Sub-Postoffice in store.

Let us do your developing and printing. The best photographic work may be spoiled by the indifference, inability or carelessness of the finishers. The years of experience and constant improving methods enables us to give our customers better results than they have ever had. We desire a fair comparison with others and so make the following exceptional offering.
FREE! Bring us one of your favorite negatives and we will print it without charge.

AUR-MIN-O
CURES DRUNKENNESS with or without the knowledge of the patient. Cure effected or money refunded. AUR-MIN-O a secret remedy. AUR-MIN-O B. Voluntary Remedy, $1.00 per box, or six boxes for $5.00. Free book. For sale at G. M. NAGLE'S DRUG STORE, Front and Grove Streets.
THE AUR-MIN-O Co., Inc.,
565 West 181 St. 3 8 tu-th-s tf NEW YORK

JOHN WINZENRIED'S
Storage Warehouse
816-818 WEST FRONT ST.
Separate Rooms—Clean and Dry.
Furniture removed with care.
Tel. 666-R. Residence 812 Lee place

A. M. ENANDER,
Sanitary Plumbing, Gas Fitting, Steam and Hot Water Heating.
Contractor for Sewer Connections.
125 WATCHUNG AVE.

IF YOY WANT ANY
RUSTIC SEATS
CALL UP
KEIDERLING
Phone 559-J

J. C. POPE & CO.,
INSURANCE AGENTS
116 E. Front St. Plainfield, N. J.

PARQUET & HARDWOOD FLOORS
Old Floors Refinished
GEO. E. WATT
150 North Ave. Tel. 333-w

PAINTERS AND DECORATORS.

Take a Look in our Window and you will be convinced that the latest in interior work—Aerochrome Washable Wall Decoration—is very handsome and effective.

Woolston & Buckle
Painters and Decorators
143 NORTH AVENUE.

George Washington Couldn't
tell a lie, neither could I and keep my self-respect. Nor would I give any less than the specifications call for. My aim is to paint as good as I know how—even better than I agree to—for I know that a satisfied customer is my best advertisement.
Jas. C. Hansen
Dealer in WALL PAPERS, PAINTS, OILS GLASS, Etc.
141 East Front Street
TEL. 346 ESTIMATES FURNISHED

M. WARREN
PAINTER, DECORATOR and PAPERHANGER
85 SOMERSET ST.,
opposite Sangerbund Hall.

Special Notice!
For the month of May we will take orders for STYLISH SUITS from
$18.50 to $35.00.
No finer tailoring than ours, none so good for the price. We invite your inspection.
Rogoff, the Tailor,
110 West Second St.,
Next to Plainfield Theatre.

Vail
JEWELER AND OPTICIAN
103 Park Ave.,
calls your attention to his
Rimless Glasses.
They Look Good and You See Good.

To Whom It May Concern.
This is to notify the Trade in general, Hotels, Saloons, etc., that D. Loprete, of Newark, N. J., the largest Bottle Dealer in the State, has opened a Branch of his business at No. 40 Maple Avenue.
Anyone having Bottles, Papers, Iron and Metals, etc., to dispose of, call No. 1055 Telephone, and same will be promptly attended to.
I have on hand all kinds of Bottles, new and second-hand.
Hotel Trade a Specialty.
Newark address, 189-203 Frelinghuysen Avenue.

WALKS
We Construct Them
Trap Rock, Cement
Experience
R. G. BUSH
Tel. Con. 743-5 South Ave

PLAINFIELD WINDOW CLEANING CO.
H. MERSTRICH, Prop.
Stores, Offices, Private Residences. New Buildings, Cleaned, Scrubbed and Oiled. Office, 145 East Front Street. Tel. 864-J.

Kindling and Grate Wood
Cedar Posts and Bean Poles. Prompt deliveries. Orders received at
89 SOMERSET STREET.
JOHN MOBUS,
P. O. Box 320. Telephone 19-F-42

McCULLOUGH'S STEAM MILL,
21 Steiner place, North Plainfield, N. J.
R. H. McCULLOUGH, Prop.
Sash, Blinds, Doors, Mouldings, Scroll Sawing, Turning etc.
Estimates cheerfully furnished

ALEX. LUSARDI.
Foreign and Domestic Fruits, Choice Confectionery, Nuts, Cigars, etc.
211 W. Front St. Tel. 507-W.

New Jersey Central

Trains Leave Plainfield.

For New York—2.10, 3.41, 5.41, 5.38, 6.00, 6.27, 6.55, 7.25, 7.28, 7.45, 7.46, 7.55, 8.00, 8.11, 8.30, 8.36, 8.43, 9.29, 9.59, 10.55, 11.52 a. m., 12.00, 12.19, 12.42, 1.09, 1.27, 2.32, 2.44, 3.09, 3.50, 4.12, 4.33, 5.53, 6.29, 6.45, 7.09, 7.33, 8.27, 9.27, 9.40, 10.15, 10.36, 11.28 p. m. Sunday—2.10, 3.41, 5.41, 7.23, 7.58, 8.52, 9.34, 9.45, 10.32, 11.52 a. m., 12.40, 1.09, 1.24, 2.01, 2.41, 3.09, 3.24, 4.29, 5.41, 6.35, 6.48, 8.13, 8.27, 8.35, 9.42, 10.28, 10.36 p. m.

For Newark—5.36, 6.27, 6.55, 7.07, 7.28, 7.46, 8.11, 8.36, 8.43, 9.29, 9.59, 10.55, 12.00 a. m., 12.42, 1.27, 2.32, 3.09, 4.12, 4.43, 5.53, 6.29, 7.38, 8.27, 9.40 p. m. Sunday—7.23, 8.52, 9.34, 9.45, 10.32 a. m., 12.40, 1.24, 2.01, 2.41, 3.24, 4.29, 5.41, 6.48, 8.13, 9.42, 10.36 p. m.

For Easton, Bethlehem, Allentown and Mauch Chunk—11.23 p. m., 5.18, 8.17, 9.43 a. m., 2.00, 5.23, 5.46, (6.37 p. m., Easton only). Sundays—5.45 a. m., 1.58, 5.46, 7.05 p. m.

For Wilkesbarre and Scranton—5.18, 9.43 a. m., 5.46 p. m. Sundays—5.45 a. m., 5.46 p. m.

For Long Branch and Asbury Park, etc., 3.41, 7.46, 10.55 a. m., (1.27 Saturday only), 4.43, 5.53, 11.28 p. m. Sundays—3.37, 8.52 a. m., 3.24, 8.13 p. m.

For Lakewood and Atlantic City—3.41, 9.29 a. m., (12.42 Saturdays only), 1.27, 3.09, 3.50 p. m. Sundays—(7.23 Lakewood only), 9.45 a. m., 2.01 p. m.

For Philadelphia—7.13, 7.39, 8.45, 9.13, 10.43 a. m., 12.13, 12.42, 1.39, 2.14, 2.45, 5.13, 6.44, 7.43, 8.50, 9.46 p. m., 1.20 night. Sundays—5.45, 8.45, 9.53, 10.39, 10.43, 11.42 a. m., 12.42, 1.44, 2.45, 3.42, 4.55, 5.39, 6.44, 7.43, 8.50, 9.46 p. m., 11.25, 1.20 night.

For Baltimore and Washington. Daily—8.45, 10.43 a. m., 12.42, 2.45, 6.44, 7.43 p. m.

W. G. BESLER, Vice Pres. & Gen. Mgr. W. C. HOPE, Gen. Pass. Agt.

Arrival and Departure of Mails

PLAINFIELD POSTOFFICE.
August 1, 1909.

Office opens 7 a. m., closes 7 p. m.
On Saturdays closes half hour later.

NEW YORK MAILS.
Arrive—7.30, 8.40, 11.30 a. m., 2.30, 5.00, 6.30, 8.30 p. m., 12 midnight.
Close—6.30, 8.15, 9.30, 11.50 a. m., 2.20, 6.00, 7.45, 9.00 p. m.

SOMERVILLE AND EASTON.
Arrive—9.00 a. m., 1.30, 3.15 and 7.00 p. m.
Close—8.00 a. m., 1.30 and 4.50 p. m.

PHILADELPHIA DIRECT.
Arrive—7.30, 8.40, 11.30 a. m., 2.30, 7.00 p. m.
Close—6.30, 8.15, 11.30 a. m., 12.35, 2.20, 6.00, 7.45, 9.00 p. m.

THROUGH FAST MAIL FOR EAST.
Close—11.50 a. m. and 7.15 p. m.

DIRECT THROUGH FAST MAILS FOR WEST AND SOUTH.
Close—11.30 a. m., 12.35, 6.00 and 7.45 p. m.

PENNSYLVANIA, WEST OF EASTON.
Close—6.30 and 8.00 a. m., 12.35, 6.00 p. m.

ELIZABETH, DIRECT.
Arrive—8.40 a. m., 2.30, 5.30 p. m.
Close—8.15 a. m., 12.35, 2.20, 6.00, 9.00 p. m.

NEWARK, DIRECT.
Arrive—8.40 a. m., 2.30, 5.30 p. m.
Close—6.30, 8.15, 9.30 a. m., 12.35, 2.20, 6.00 p. m.

WATCHUNG.
Arrive—1.00, 6.45 p. m.
Close—9.00 a. m., 5.20 p. m.

WARRENVILLE.
Arrive—1.00 p. m.
Close—9.00 a. m.

SUNDAY MAILS.
Office open from 9.30 to 10.30 a. m.
Mail closes at 6.15 p. m.

E. H. BIRD, P. M.

J. HIMMELFARB,
Ladies' Tailor and
Fashionable Dressmaker
Suits to order at very Low Prices for this month. Fit Guaranteed.
My Workmanship Speaks For Itself
309-311 NEW ST.
TELEPHONE 903-J.
Near Truell's Court

Fresh Fruits and Vegetables.
Our Fruits and Vegetables are selected with the greatest care. That is why they are so satisfactory. Try our large, sweet Strawberries, also Tomatoes, Peas, Beans and Lettuce.
Prompt, Free Deliveries.
W. W. DUNN
THE PARK GROCER
Duer St. and Lincoln Pl

ICE 35 cents
Commencing April 1, I will deliver ice to families in Plainfield and North Plainfield at 35c per hundred. The quality is the finest natural ice ever cut and the service will be first-class. I solicit the patronage of Daily Press readers and others.
JOHN MORTON
Office 145 North Ave. 'Phone 1086.
Residence, 53 Mountain Ave.
'Phone 454-J. 3 22 tf

Hoagland's Express
FURNITURE MOVING VAN
Careful & Experienced Men
Office 205 Park Av. Tel. 833-w
Home Tel. 648-L.

John Lo Presti's
405 Watchung Avenue,
Come and try our Home-made Ice Cream, delivered to any part of the city.
Fruit and Confectionery.
Cigars and Tobacco.
'Phone 404-J.

Central R. R. News Stands.
You can get it at the C. R. R. News Stands, both depots. Plainfield Daily Press and Elizabeth Journal, on sale at both stands. Philadelphia Morning, Evening and Sunday Papers. Largest assortment of Magazines and Weekly Papers in the city. Back numbers procured. Brooklyn Papers, English Publications. Daily and Sunday Papers delivered. Orders left at stand receive prompt attention. Open Sundays.

COAL DEALERS.

If you want Coal
of the best Lehigh grades, screened and free from slate; in free burning coal for the summer and hard coal for the winter—telephone 1569, the office of Richard Parrott, Jr., coal dealer, 686 South Second Street.
Here is the schedule of prices during the month of JUNE.

Nut, Stove & Egg sizes, per ton	$6.00
C.O.D. discount, per ton	30c
Pea Coal, per ton	$5.00
C.O.D. discount, per ton	50c

Rich'd Parrott, Jr.
COAL DEALER
686 South Second St.
Telephone Number 1569

JOS. HARRIGAN
OLD COMPANY'S LEHIGH COAL
929 South Avenue
Telephone 198.

TenEyck & Harris,
Dealers in
LEHIGH VALLEY COAL
Office: Rowley's Drug Store, 218 West Front Street. Telephone 549-w.

Coal I have on hand some very fine Hard and Medium Coal. All kept undersheds. Pea Coal. **Coal**
15 cents a ton reduction on cash orders.
L. A. RHEAUME
148 East Fourth St. Telephone 80-W
Yard, 674 South Second St. Telephone 231

GEORGE O. STEVENS
747 West Front St.
R. L. CLINE
(Successor to C. H. Hugg & Co.)
Best Quality Lehigh Coal
Yard and office 420 West Third St. Tel. 93

TenEyck & Kelley
Successors to Keeley Co.
COAL
741 SOUTH AVE. Tel. 1155

Advertisements
—FOR—
New York Herald,
World, Times, Sun, Journal, Telegram, American, Brooklyn Eagle
—and—
Newark Evening News
Received at
The Daily Press
AT REGULAR OFFICE RATES.

FURNITURE.
Repaired and upholstered. Equal to new. Send a postal to
HARRISON, 140 CENTRAL AVE.,
Cabinet maker, Polisher, Mattress Maker

E. B. Maynard's
Tonsorial Parlors. Electrical Massage for face and hair. First-class work. Children's Hair Cutting a specialty
Tel. No 758
141 NORTH AVENUE

L. Moraller & Son,
Watchmakers and Jewelers.
Watches, Clocks and Jewelry.
Fine Watch and Clock Repairing a Specialty
219 Park Ave., Plainfield, N.J.

JOHN WIRTH
(Successor to Henry Liefke.)
BAKERY AND CONFECTIONERY.
201-203 West Front St. Tel. 728
Orders delivered at short notice

HENRY WIERENGA
Residence 'Phone 617-J.
Furniture, Freight, Baggage Express and Rigger.
PIANO MOVING A SPECIALTY

Now is the time when you need a
STOVE
and you may as well buy a good stove at a very Low Price. We are selling Stoves—Good Stoves—at low prices.
KADESH & LEVINE,
18 Somerset St.

54-40 OR Fight

By Emerson Hough

Author of The Mississippi Bubble

Illustrations by Magnus G. Kettner

(Copyright, 1909, by Bobbs-Merrill Co.)

CHAPTER XXXV.

The Proxy of Pakenham.

A man can not possess anything that is better than a good woman, nor anything that is worse than a bad one.—Simonides.

When I reached the central part of the city, I did not hasten thence to Elmhurst mansion. Instead, I returned to my hotel. I did not now care to see any of my friends or even to take up matters of business with my chief. It is not for me to tell what feelings came to me when I left Helena von Ritz.

Sleep such as I could gain, reflections such as were inevitable, occupied me for all that night. It was mid-morning of the following day when finally I once more sought out Mr. Calhoun.

He had not expected me, but received me gladly. It seemed that he had gone on about his own plans, and with his own methods. "The Senora Yturrio is doing me the honor of an early morning call," he began. "She is with my daughter in another part of the house. As there is matter of some importance to come up, I shall ask you to attend."

He dispatched a servant, and presently the lady mentioned joined us. She was a pleasing picture enough in her robe of black laces and sulphur-colored silks, but her face was none too happy, and her eyes, it seemed to me, bore traces either of unrest or tears. Mr. Calhoun handed her to a chair, where she began to use her languid but effective fan.

"Now, it gives us the greatest regret, my dear senora," began Mr. Calhoun, "to have Gen. Almonte and your husband return to their own country. We have valued their presence here very much, and I regret the disruption of the friendly relations between our countries."

She made any sort of gesture with her fan, and he went on: "It is the regret also of all, my dear lady, that your husband seems so shamelessly to have abandoned you. I am quite aware, if you will allow me to be so frank, that you need some financial assistance."

"My country is ruined," said she. "Also, senor, I am ruined. As you say, I have no means of life. I have not even money to secure my passage home. That Senor Van Zandt—"

"Yes, Van Zandt did much for us, through your agency, senora. We have benefited by that, and I therefore regret he proved faithless to you personally. I am sorry to tell you that he has signified his wish to join our army against your country. I hear also that your late friend, Mr. Polk, has forgotten most of his promises to you."

"Him I hate also!" she broke out. "He broke his promise to Senor Van Zandt, to my husband, to me!"

Calhoun smiled in his grim fashion. "I am not surprised to hear all that, my dear lady, for you but point out a known characteristic of that gentleman. He has made me many promises which he has forgotten, and offered me even of late distinguished honors which he never meant me to accept. But, since I have been personally responsible for many of these things which have gone forward, I wish to make what personal amends I can; and ever I shall thank you for the good which you have done to this country. Believe me, madam, you served your own country also in no ill manner. This situation could not have been prevented, and it is not your fault. I beg you to believe that. Had you and I been left alone there would have been no war."

"But I am poor, I have nothing!" she rejoined.

There was indeed much in her situation to excite sympathy. It had been through her own act that negotiations between England and Texas were broken off. All chance of Mexico to regain property in Texas was lost through her influence with Van Zandt. Now, when all was done, here she was, deserted even by those who had been her allies in this work.

"My dear senora," said John Calhoun, becoming less formal and more kindly, "you shall have funds sufficient to make you comfortable at least for a time after your return to Mexico. I am not authorized to draw upon our exchequer, and you, of course, must prefer all secrecy in these matters. I regret that my personal fortune is not so large as it might be, but, in such measure as I may, I shall assist you, because I know you need assistance. In return, you must leave this country. The flag is down which once floated over the house of Mexico here."

She hid her face behind her fan, and Calhoun turned aside.

"Senora, have you ever seen this slipper?" he asked, suddenly placing upon the table the little shoe which for a purpose I had brought with me, and meantime thrown upon the table.

She flashed a dark look, and did not speak.

"One night, some time ago, your husband pursued a lady across this town to get possession of that very slipper and its contents! There was in the toe of that little shoe a message. As you know, we got from it certain information, and therefore devised certain plans, which you have helped us to carry out. Now, as perhaps you have had some personal animus against the other lady in these same complicated affairs, I have taken the liberty of sending a special messenger to ask her presence here this morning. I should like you two to meet, and, if that be possible, to part with such friendship as may exist in the premises."

I looked suddenly at Mr. Calhoun. It seemed he was planning without my aid.

"Yes," he said to me, smiling, "I have neglected to mention to you that the Baroness von Ritz also is here, in another apartment of this place. If you please, I shall now send for her also."

He signaled to his old negro attendant. Presently the latter opened the door, and with a deep bow announced the Baroness von Ritz, who entered, followed closely by Mr. Calhoun's inseparable friend, old Dr. Ward.

TO BE CONTINUED.

A CABINET GAS RANGE WILL SAVE TROUBLE.

With a Cabinet Gas Range there is no fussing in preparing a fire to cook your meals. The fuel is always ready; the simple turning of a valve and striking of a match gives you the desired heat. No delay. No waste.

A Cabinet Gas Range is convenient. It's ovens are elevated so that stooping is unnecessary. It is handy and compact and it saves money as well as trouble.

Cabinet Gas Ranges cost $25.00 and up.
Other Ranges cost - $13.50 and up.

Public Service Gas Company

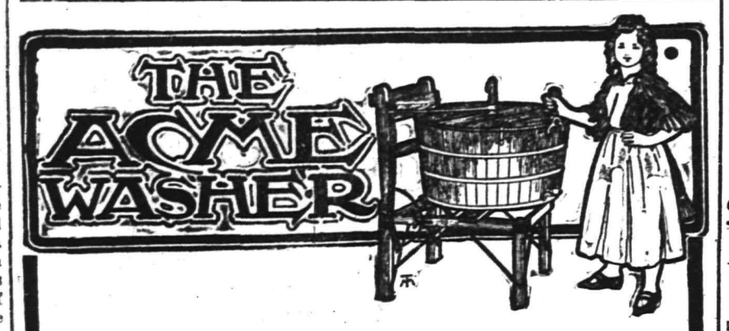

No Deposit—50c. a Week

A child can run "The Acme."
It Cuts Out "Wash Day Blues"—
Does Heaviest Wash
Long Before Noon!

IT'S YOURS for only $12.00

No Deposit, 50c. a Week

With SUCH a low price and such a generous arrangement for PAYING, there's less excuse than ever for being without this marvel of a drudgery-saver!

Call and see how easily it works—no useless, involved mechanism, no exposed iron parts to rust or tear the wash; thoroughly cleanses the most delicate fabrics as well as the heaviest overalls or clothing.

Another Model of the "Acme" at $9.00
No Deposit—50c. a Week.

THE OLD RELIABLE HOME FURNISHERS
COWPERTHWAIT AND VAN HORN CO.
73-75 MARKET STREET ESTAB. 1860 NEWARK, N.J.

BURN OIL

It is a Cleanly and Economical Fuel

The new Perfection Oil Stove burns that most economical and cleanly fuel—Oil.

It is very easy to use—simply turn on the oil and light. Then you have a hot blue flame that will cook anything.

In three styles, one, two and three burners.

Come in, let us show you all about it. The price is very reasonable and the saving in fuel will soon pay for it.

Ask to see the Monarch Asbestos lined and the new Patent Glass Front Ovens. They will bake anything to perfection and are very inexpensive.

A Refrigerator a Home Necessity.

Here are three refrigerators, equally good.

Baldwin Porcelain Lined, Eddy Slate Shelf, Eclipse Cleanable. These refrigerators are sanitary, strongly made and are nice enough for any home.

A. M. Griffen
119-123 East Front St.
Plainfield, N. J.
Two 'Phones 6 and 214

Advertise in The Daily Press.

HOTELS.

HOTEL WALDORF
EAST FRONT STREET.
HENRY WINDHAM, Prop.
Gottfried Kruger's Extra Beer on draught. Imported Wines, Liquors and Cigars. Hotel accommodations and private Dining-Room.

G. J. WEINMAN CAFE
213 Park Ave., Tel. 524-J

HOTEL KENSINGTON
NORTH AVENUE
UNDER NEW MANAGEMENT
HOUSE THOROUGHFY RENOVATED
SUNDAY DINNER From 12:30 to 2 P.M. 50c

THE Hotel IROQUOIS
Conducted on the European Plan
Park Ave. and Second St.

EDUCATIONAL.

Plainfield Business College & School of English
Students may enter at any time.
PROF. A. S. HERR, Prin. and Prop
Tel. 786-w. Woodhull & Martin Building.
SEND FOR BOOKLET.

THE STARR PIANO CO.
Established 1872.
Branch Factory Office.
CHAS. M. SUHR, Mgr.
614 East 6th St., Plainfield. N. J.

DRUGGISTS.

WE ASSUME THE RISK
There s no promise exacted or formality expected when you accept our offer of money back for the asking, if REXALL HAIR TONIC fails to give you satisfaction. Put us to the test today. We will assume all risk. TWO SIZES 50c and $1.00
MILLER'S PHARMACY
Park Ave. and Fourth St. Tel 208.

Hodge's Pharmacy.
Y. M. C. A. Building.
BELLE MEAD SWEETS.
Tel. 62

Health Is Wealth
Various boards of health, government inspectors and sanitariums everywhere urge the use of manufactured ICE.
Why? BECAUSE it is pure. We manufacture the purest Ice that can be produced and sell no other. PRICES REASONABLE.
CRYSTAL ICE Co.
MacDONALD & IVAMY, Exclusive Handlers.
307 Arlington Ave., 'Phone 1023

For $1.50
per month we will clean and press 4 suits and one overcoat. Call for them and deliver the same. Payable $1.50 per month.
Repairing and altering neatly done
Suits to order $20 and up.
Howard W. Cobbs
(Successor to Leslie M. Cobbs.)
146 E. 5TH St. 'Phone 461-L
near Woman's Exchange.

SMALLEY BROS.
147 North Avenue.
BUTCHERS
CHOICE MEATS,
GAME IN SEASON.
ROASTING AND BROILING
CHICKENS A SPECIALTY.
Orders called for and delivered.
Telephone 83-A.

William H. Pope, ELECTRICIAN.
All kinds of Electrical Work done at Reasonable Prices.
116 NORTH AVENUE.

Lincoln Market Frank Neidig Proprietor
94 Somerset St. Tele. 781
CHOICE MEATS, FISH AND VEGETABLES.
Heinz's Sauer Kraut

KODAKS
Complete line of Photo Supplies.
Printing and Developing
At Doane's 115 Park Ave.

Gray's Express
The quickest and most efficient service in the city.
212 Muhlenberg Place.
Tel. 357-R. 5 17 1m

ASK THE WAITER

BARTHOLOMAY
ROCHESTER
BEER OR ALE
Is the kind all good waiters like to serve, because it never fails to give satisfaction. But nowadays you can have this pure and healthful Beer served right in your own home. Order a case by 'phone or mail from
HENRY HAURAND,
66-68 Somerset Street. Telephone 229.

FURNITURE
J. W. GREENE CO. INC.
31-37 MARKET ST. OPP. COURT HOUSE
NEWARK, N.J.

3 GRAND SPECIALS IN
ROOM SIZE RUGS
Royal Wilton Velvet Rugs
9x12 FOOT SIZE; REGULAR $45 VALUE.
No more serviceable rug at any price than these elegant all wool Royal Wiltons—which in artistic design and rich coloring, rival the more expensive products of the Orient — your choice of many patterns in these 9x12 foot, $45 rugs, specially priced, 29.95

REGULAR $25.00 AXMINSTER RUGS, 9x12 foot size, in handsome medallion and Oriental designs; special at..... 19.98
REGULAR $50.00 WILTON VELVET RUGS, 9x12 FOOT SIZE, SPECIALLY PRICED... 35.00

Our Plain Figure Prices Never Lie
They protect you against the X, Y, Z character marking of the houses that have no set prices—where the policy is for the salesman to size up your pocketbook and get all he can.

EXTRA SPECIAL!
Oak Parlor Table.
This regular $1.00 Parlor Table, substantially built, comes in a rich golden oak, nicely polished; size of top 16x16 inches; has lower shelf and gracefully turned legs; special at.. 49c

Beautiful Picture FREE
To every person presenting this coupon at our store before Tuesday, June 21st, we will give ABSOLUTELY FREE OF COST—a genuine PHOTOGRAVURE—entitled "THE STORM," by COT; printed in sepia, on plate paper, size 14 1-2x19 1-2 inches, ready for framing—no purchase necessary to get one of these works of art—if you can't call cut out the coupon and mail to us with your address enclosing a 2 cent stamp to cover postage and we will send you a copy.
J. W. Greene Co., 31-37 Market St., Newark, N. J.

PORCH ROCKERS

We have on sale a new line of Willow and Reed Porch Furniture that must win your admiration. It is the ideal

FURNITURE FOR WARM WEATHER.

For the house or porch there is none better. They bear the closest inspection and the price tags end all argument; also full line of Window and Door Screens, Refrigerators, Hammocks, Lawn Swings, Lawn Settees, etc. Just what you need for warm weather.

L. B. VAN CAMP
Tel. 868-J Front and Somerset Streets.

NEEDLE, SWALLOWED IN 1905, JUST RECOVERED.

Toms River, June 14.—To have removed from her hip a needle which she had swallowed five years ago has just been the experience of the thirteen-year-old daughter of Charles Clayton, a farmer at Pleasant Plains, halfway between Toms River and Lakewood. The needle was removed from her body at the base of the spinal column.

The needle was found and removed in a peculiar way. As the little girl went to bed and pulled the quilts over herself she gave a scream of pain. Her mother found the child crying and saying that her hip hurt. The only thing her parents could think of was that in some way she had dislocated the hip, and they sent five miles to Toms River for Dr. E. C. Disbrow. He found the hip all right. The child still complained of the pain, and at last he discovered a small projection. Anesthetics were applied, an incision made, and by means of forceps the needle was pulled out. The child is well again.

PARASOLS.

The "high cost of living," so freely discussed and generally deplored, has had no appreciable effect on the demand for luxuries in dress.

Parasols, for instance, are shown in greater variety this year than at any time in the history of this important dress accessory. Not only are the covers made from every possible frabric and color, or combinations of color, but the frames are almost as varied as the covers.

There is more than a suggestion of the Orient about the pagoda parasol, with its curved ribs following the beautiful lines of the roof of a Japanese temple, and the mandarin modeled on the lines of the Chinese functary's covering from the sun.

Another novelty is the handkerchief parasol, square in shape, as the name would suggest, and having but four ribs. This gives a particularly soft and pretty effect when closed. The lampshade is still another popular novelty furnished with a descriptive name. In addition to these are seen the oval and all the conventional shapes, with numerous variations.

Corporation Notice

PROPOSALS FOR SEWERS.

Pursuant to a resolution adopted by the Common Council of the City of Plainfield, New Jersey, at a regular meeting held Monday, June 6, 1910, notice is hereby given that the Common Council will meet on the fifth day of July, 1910, at 8 o'clock p. m., at the Council Chamber, No. 149, North Avenue, in the City of Plainfield, N. J., at which time and place said Common Council will receive sealed proposals for constructing storm sewer contemplated in the ordinance entitled "An Ordinance to provide separate sewers or drains to carry off the surface water in a portion of Richmond Street, approved June 7, 1910, as provided for in the plans and specifications adopted June 6, 1910, by the Common Council, and filed in the office of the City Clerk, No. 151 North Avenue, Plainfield, N. J.

Upon receipt of the bids or proposals, the Common Council will immediately proceed to unseal the same and publicly announce the contents in the presence of the parties bidding or their agents, provided said parties or agents choose to be then and there present, and also make proper record of the prices and terms upon the minutes of the Council.

Each proposal must be accompanied by a certified check for $200, payable to the Treasurer of the City of Plainfield.

The Engineer's approximate estimate of the work to be done, is as follows, the City furnishing the materials:

Laying 375 feet 24-inch vitrified pipe sewer.
Laying 265 feet 20-inch vitrified pipe sewer.
Laying 50 feet 15-inch inlet connections.
Laying 350 feet 12-inch inlet connections.
Laying 2 branches on 24-inch sewer.
Laying 2 branches on 20-inch sewer.
Laying 2 branches on 15-inch sewer.
Laying 50 feet 4-inch cast iron house connections.
Constructing 12 Inlets
Constructing 2 Manholes.

Duplicate plans may be examined, and forms of proposals, specifications, contract and bond, may be obtained at the office of the Engineer, 151 North Avenue, Plainfield, N. J.

The right to reject any or all bids is expressly reserved by the Common Council.

Proposals should be endorsed "Proposals for Sewers."

JAMES T. MacMURRAY, City Clerk.
ANDREW J. GAVETT, City Surveyor.
Dated Plainfield, N. J., June 6, 1910.
6 14 2

The Man Who Insures

in The Prudential may be sure of these things:

1st.--He is obtaining his insurance at a low rate.

2d.--He is insured in a Company of great strength and ample resources.

3d.--He is insured in a Company that will thoroughly protect his interests and the interests of his beneficiary.

Write for information of policies.

THE PRUDENTIAL HAS THE STRENGTH OF GIBRALTAR

The Prudential

WHY EXPOSE

Your valuables to the danger of fire and robbery when a safe in our modern, up-to-date vault of burglar and fire proof construction can be rented for $5.00 and up per annum.

OUR NEW STORAGE VAULT FOR TRUNKS

has all conveniences. Your inspection is invited.

THE PLAINFIELD TRUST COMPANY

"The bank that pays four per cent."

ONLY $2.25 PER WEEK

Is all you need pay to **use** and **own** this splendid player-piano if you join our special limited club **now.**

We are selling a limited number of these player-pianos, on the club plan, for only

--$495.00--

Which is a saving of **$155.00** over the regular price of **$650.00.** The offer is made solely to introduce these instruments in Plainfield and vicinity.

We take your old piano in exchange, if you wish. $2.25 per week is certainly a very small sum to pay, when you consider what great enjoyment is constantly afforded the entire family—and the player-piano is **yours to keep.** It is a wise investment in every way.

You can get a still lower price if you induce one or more friends to join the club also, **before this opportunity is withdrawn.** Your money will be refunded within 30 days, if you are not satisfied. We supply you with a free library of music, with privilege of exchange as often as you like, during the life of the contract, without extra charge.

This is the most easily operated player-piano on the market—no strenuous exertion needed, because its pneumatic action is **perfect.**

There is an extra reservoir, by which an especially full tone or sustained swell may be brought out without retarding the action or tempo—an exclusive advantage.

Another patented device prevents the paper from running out of line.

Still **another** feature controlled only by us, is the ability to play pianissimo effects as they **should** be played—properly rendering trills and arpeggios in even the softest measures.

Remember, you needn't know the first thing about music to be able to **use and enjoy** this player-piano. Stop in and **play it yourself**—let us show you how easy it is to play, and how easy to **own** this player-piano **at once,** under our liberal club plan.

Hallet & Davis Piano Co.

Established 1839

170 EAST FRONT STREET, PLAINFIELD, N. J.

"The Home of Piano Quality and Right Prices."

TRY A PRESS WANT AD.

N. Y.-PHILA. ROUND TRIP BY AIR ACCOMPLISHED

Charles K. Hamilton successfully accomplished yesterday the flight from New York to Philadelphia, arranged by The New York Times and The Philadelphia Public Ledger. Undeterred by two accidents, one of which threatened to be most serious, or by engine troubles or contrary winds that at times tossed him in perilous fashion, he winged his way from Governors' Island in the morning to the landing place he had picked in the Quaker City and returned to the island in the evening, setting new marks in the conquest of the air.

The schedule of the Flight:

To Philadelphia.

	Distance.	Time.
Left Governors Island		7:36 a. m.
South Elizabeth	16.2	7.50 a. m.
Rahway	21.4	7:59 a. m.
Metuchen	27.8	8:00 a. m.
New Brunswick	33.3	8:15 a. m.
Monmouth Junction	43.0	8:29 a. m.
Princeton Junction	49.0	8:36 a. m.
Trenton	58.8	8:49 a. m.
Bristol	68.8	9:02 a. m.
Holmesburg Junct	79.0	9:15 a. m.
Landed at Phila	86.0	9:26 a. m.

Return Flight.

Left Philadelphia		11:33 a. m.
Bristol	18.0	12:00 m.
Trenton	27.2	12:09 p. m.
Princeton Junction	37.0	12:17 p. m.
Monmouth Junct	43.0	12:25 p. m.
New Brunswick	52.7	12:33 p. m.
Metuchen	58.2	12:43 p. m.
Menlo Park	60.1	12:45 p. m.
Landed, South Amboy (after a detour)	68.0	12:54 p. m.
Reascended, South Amboy	68.0	6:17 p. m.
Arrived at Governors Island	89.0	6:40 p. m.

Time to Philadelphia, 1 hour 50 min.
Philadelphia to South Amboy 1 hour 21 minutes.
South Amboy to Governors Isl, 23m.
Total distance, Philadelphia and return, 175 miles.
Total time in air, 3 hours 34 min.
Average speed per hour to Philadelphia, 46.92 miles.
Average hourly speed from Philadelphia, 51.36 miles.

The Postal Telegraph.

Edward J. Nally, vice-president and general manager of the Postal Telegraph Cable Co., upon being shown a statement as to whether the Postal Co. was leasing wires to bucket shops, for which the Western Union Telegraph Co. has recently been indicted, said "That is a class of business which the Postal Telegraph Cable Co. has alway kept out of. It is a very lucrative branch of the telegraph business, the profits running into hundreds of thousands of dollars annually, but it is not the kind of business which we engage in Only a short time ago we went over all our numerous wire leases to ascertain whether any of them might possibly be for bucket shop purposes. We found one which was doubtful and we thereupon gave the usual thirty days' notice of cancellation as allowed by the contract and that lease has been cancelled.

I am confident that none of the wires of the Postal Telegraph Cable Co. are used for bucket shop purposes."

Missionary Society Picnic.

The annual picnic of the Missionary and Aid Society of Warren chapel will be held on Thursday at the summer home of Mr. and Mrs. J. W. Gavett in Washington Valley. The members will start from Warren chapel that morning at 9:30 o'clock sharp, if the weather is clear; if not, the start will be made Friday morning at the same hour. The picnic is for members of the society only and each one is requested to bring a box luncheon. A nominal charge will be made for transportation.

Festival and Dance.

The second annual mid-summer festival and dance of the Men's Association of the Church of the Heavenly Rest will be held at the church all day, June 25. There will be a baseball game in the afternoon the Women's Guild will hold a sale, the Young People's Society will provide amusements, there will be a musical entertainment by Harry and Vincent Keffer, a spiritualistic seance by Madame Aimes and magical tricks by Prof. Henderson.

Signed 40 Diplomas.

Forty diplomas were signed by the members of the borough Board of Education at the meeting last evening. All members of the board save Rev. Mr. Warner were present and signed them. Mr. Warner will add his signature today. Dr. Dundon was engaged to be the school physician for another year and Albert Steiner was re-elected clerk of the board. The diplomas are for the High School department.

Red Stars Victorious.

The Red Stars defeated the Colored Giants on the Fifth street grounds yesterday, by a score of 4 to 3. J. Jackson and B. Vail formed the battery for the winning team and Shondrus and F. Foose were in the points for the Colored Giants.

A&P Pure Food Bulletin for Week Commencing Monday, June 13

WHERE ON EARTH

Could you find BIGGER BARGAINS or get BETTER VALUES than we offer you week after week? Nowhere on earth; that's sure. If you know of any place where they are doing better, we would be glad to know where it is. Competition is the Life of Trade.

No Trouble to Fill Your Stamp Books Quickly If You Trade With Us

Extra Stamps with Tea
30 Stamps with 1 lb 35c Tea
40 Stamps with 1 lb 40c Tea
60 Stamps with 1 lb 50c Tea
75 Stamps with 1 lb 60c Tea
100 Stamps with 1 lb 70c Tea

80 Stamps with a large can of our Celebrated A&P Baking Powder 50c

25 Stamps with a large bot. of our Famous DOUBLE STRENGTH EXTRACT 25c

Extra Stamps with Coffee
10 Stamps WITH 1 LB 20c Coffee
20 Stamps WITH 1 LB 25c Coffee
30 Stamps WITH 1 LB 30c Coffee
35 Stamps WITH 1 LB 35c Coffee
40 Stamps WITH 1 LB 38c Coffee

33c **Finest Elgin Creamery Butter** 33c

We call your special attention to the delicious flavor and high quality of the butter we are now selling. The increase in our butter business has been phenomenal

10 Stamps With Your Choice.
1 Jar Jam .15c
1 Box Shaker Salt .10c
1 Bottle A. & P. Ketchup .18c
1 Bottle Ammonia .10c
1 Pkg. A & P. Borax .10c

Special Sale A & P Laundry Soap with Extra Stamps
20 Stamps with 7 cakes A & P Laundry Soap 25c
No Better Soap Made for Washing Purposes

Special Cut Price Leaders.
Iona Peas, 3 cans .25c
Sultana Tomatoes, 3 cans .25c
Evaporated Apricots, 2 lbs. 25c
Evaporated Milk (A. & P.) 3 cans .25c
Seeded Raisins, 3 pkgs. .25c
Marshall's Herring, Kippered or Tomato Sauce, 2 cans .25c
Pick Me-Up, for Meats, Etc., bottle .10c
Hawaiian Pineapple, can .16c
Extract of Beef, jar .20c

15 Stamps with 1 bot. A&P Olive Oil 22c

10 Stamps With Your Choice.
1 Can Sultana Spice .10c
1 Pkg. Rolled Oats .10c
A. & P. Rolled Oats .10c
1 Pkg. ½-lb. A. & P. Chocolate .16c
1 Bottle Queen Olives .15c
2 Cakes A. & P. Scouring Soap, each .5c

Special Sale A&P Corn Starch With Extra Stamps
10 Stamps with 3 pkgs
A&P Corn Starch, ea. 7c
Freshly Packed. No Better Corn Starch Made

Mail and Telephone Orders Carefully and Promptly Filled

The Great Atlantic & Pacific Tea Co.

'Phone 117 Plainfield — 137-139 WEST FRONT STREET — 'Phone 117 Plainfield

AMUSEMENTS.

PROCTOR'S

VAUDEVILLE THEATRE.

Two Complete Vaudeville Co.'s Change Each Week, Monday and Thursday.

Select Vaudeville Acts.

Lillian Wright and Boys, singers and Dancers; Royal Italian Four, Musical; Raymond & Raymond, in "The Lone Passenger;" Walsh & Redding, Irish Comedians.

"Marty" in Big Golf Tourney.

Among the sixty-five professionals and six amateurs entered for the open championship of the United States Golf Association to be held at the Philadelphia Cricket Club course, Friday and Saturday, is "Marty" O'Loughlin, of the Plainfield Country Club. This will be "Marty's" first appearance in a big match in a long time and he is said to be in fine condition for the tournament. He is paired with A. W. Tillinghast, of Philadelphia, and they are scheduled to start at 9:36 o'clock in the morning.

Answers to Correspondents.

Among the communication received by The Daily Press today was one requesting information as to whether pups require a dog license by the provisions of the city ordinance. The answer is that as soon as it is born a canine is subject to license fee. Another communication concerns the date of Flag Day. The answer is that today, June 14, is Flag Day.

Autos Collide on Park Avenue.

A collision due to the slippery condition of the brick pavement on Park avenue in the shadow of the railroad bridge, occurred shortly before 3 o'clock this afternoon between Dr. T. D. Blair and A. S. Giles. Neither machine was damaged, but Dr. Blair lost a front tire. Both machines were moving slowly at the time.

—1,200 quarts of fancy Jersey strawberries are offered by Neuman Bros. and as this is the time for canning and preserving, housekeepers should take advantage of these special prices by the crate.

Three Acts and an Injunction.

"Has Mullet secured a copyright on his frisky comedy?"

"He got the injunction first."

"What injunction?"

"The injunction to prevent the police from stopping the performance."—Cleveland Plain Dealer.

AMUSEMENTS. AMUSEMENTS.

Young Old **1492 Joins 1910** Old Young

WATCHUNG COUNCIL, K. of C.

CARNIVAL

ONE BIG MONSTER WEEK OF

Fun—Frills—Frolics

STARTING MONDAY, JUNE 20

MAJOR GORDON'S

INDIAN VILLAGE—CONCLAVE of INDIAN CHIEFS—HISTORICAL EXTRAVAGANZA.

10--Big Shows--10

BIGGEST SHOW EVER PRESENTED HERE

Want 100 Boys and Girls to get FREE TICKETS. Apply after school Carnival Headquarters, Columbus Hall. 6 14-15-16-17-20-21

NEXT DOOR

THE MODERN THREE ACT COMEDY Presented By

The Leal's School Athletic Association

The Park Club

Tuesday, June 14, 8:30 O'clock

THE CAST

Prof. Courtney Martin—A Woman Hater ... Thomas H. Leggett, Jr.
George Chester—An Artist ... Clarence R. Lawrence
Will Webster—A Lawyer ... Edward F. Stevenson
Fred Harper—A Harvard Graduate ... James O. Murray
Mrs. Joseph Thornton—From South Carolina ... Lawrence S. Heely
Miss Betty Armstead, Miss Alice Armstead } Mrs. Thornton's Nieces { Morris M. Brandegee, Frank E. Driscoll
Miss Kathleen Covington—A Baltimore Belle ... Thomas W. Foote
Orange—From the Sunny South ... William P. Brandegee

TICKETS ONE DOLLAR

On Sale at L. W. Randolph's Pharmacy and Mulford Estil, Stationer

JUNE FIFTEENTH.

1752 — Franklin drew electricity from the clouds.
1775—George Washington took command of the Continental army.

THE DAILY PRESS.

THE WEATHER.

Partly cloudy tonight; Thursday, fair; not much change in temperature; light variable winds.
Maximum, 84; minimum, 60.

Established May 10, 1887. PLAINFIELD, NEW JERSEY, WEDNESDAY, JUNE 15, 1910. Two Cents a Copy—$5 a Year.

CHALLENGES GOV. FORT

J. S. Frelinghuysen, President of Senate, Replies to Charge of Legislative Corruption

HE CALLS FOR THE PROOFS.

Somerset County's Legislator Talks of a Special Session and Promises to Support Good Railroad Rate Bill.

Resenting Governor Fort's charges that the Legislature has been controlled by railroads and other "special interests," Joseph S. Frelinghuysen, president of the Senate, and the representative of Somerset county, yesterday sent a letter to the Governor demanding proof of the allegation or a cessation of the insinuations and promising to use his energy and influence to obtain enactment of the best railroad rate bill which may be proposed in the event of a special session being called. His letter follows:

"I read with interest your speech reported in yesterday's papers in reference to the increase of rates to commuters. If I understood it correctly you are of the opinion that the increase would have been impossible if at the last session of the Legislature a law had been enacted in accordance with your views and recommendations.

"Inasmuch as the advance in rates applies chiefly to commutations from points in New Jersey to New York city I have been of the opinion that the question was an interstate one, and therefore under the jurisdiction of the general rather than of the State government.

"However, as I have not had the advantages of either legal or judicial training, I am not as well qualified as you to speak on the subject. What to me, and I think to the entire public, is of more importance is the charge time and again made by you during the last six months that the Legislature was under the domination and control of corporations.

"Between the charge recently made that one branch of the Legislature upon its closing engaged in acts of immorality and debauchery and your oft repeated charge that the Legislature serves not the people but special interests the public will come to view their representatives as disreputable and dishonest.

"Call a special session of the Legislature, present to it a plan which you think will be fair and reasonable to the railroads as well as to their patrons—and, may I suggest which will also be within the power of the State to enforce so that in the future we may not be called pretenders or hypocrites.

"If you call such a session I pledge you that I will exercise all my energy and influence to bring about the enactment of the best bill which may be proposed. More than that, I will do my utmost to effect the appointment of a committee or other body with full power to conduct a thorough, searching and merciless investigation. To such a committee may I trust you will make known all the facts on which you base your oft-repeated charge of a Legislature corrupt and dominated by a 'most powerful special interest.'

"It is time for the public to have facts rather than mere charges and insinuations, so that they can distinguish the straightforward from the deceitful, the moral from the dissolute, the honest from the corrupt."

Knights Confer Third Degree.

Forty-five candidates received the third degree at a meeting of Watchung Council, Knights of Columbus, last night. There was a large attendance of members and visitors, including Mayor C. A. McGlennon, of Harrison. The initiatory work was conducted by Thomas McLoughlin, of Newark, State warden, and John J. Hickey, of Bayonne, State deputy, and was greatly admired. After the work refreshments were served.

Capt. Atkinson's Talk.

Regimental Commissary Captain Condit Atkinson gave a talk to representatives of Company K, of this city, companies C and I, of Elizabeth, and M, of Somerville, in the local armory last night. Captain Atkinson's speech was one of instruction in camp commissary work. He also told of rations, their packing and transportation and gave other interesting data relative to the safe care of provisions during service.

Will Hold a Smoker.

Protective Conclave, Improved Order Hepsasophs, has issued invitations to a smoker to be held at its rooms, Exempt Firemen's Hall, Tuesday evening, June 21. A fine program has been arranged.

MURRAY PATROL FORMED

Y. M. C. A. Boys' Scouts for Effective Work Among City's Youths.

WILL EMULATE THE BRITISH.

First Tramp of Troops Will Take Place on Saturday and Orange Will Be the Destination.

A unique idea to do effective work among the boys of this city was put into operation yesterday afternoon when a local band of "Boy Scouts" was organized by C. William Bingeman, Secretary of the Boys' Department of the Y. M. C. A. The new organization is to be known as the "Murray Patrol" in honor of William D. Murray, of East Ninth street, who is a member of the committee on Boys' Work of the International Committee of the Y. M. C. A.

The patrol was organized and put into working shape yesterday afternoon when five boys of the association in conference with Mr. Bingeman perfected plans for the patrol. The boys who took the initiative with Mr. Bingeman are Andrew Hetfield, George Leighs, James McNamee, Harold Sharkey and William Thompson. Six other boys were voted into membership of the patrol. They are Raymond Manley, Frank Dunning, Walter Scribner, Harold Williams, Craig Blair and Donald Ketcham. The patrol will meet again tomorrow afternoon in the association parlors to make plans for a trip to Orange Saturday where the State Athletic meet will be held.

Other troops will be organized in the association as occasion demands and the boys in the "Murray Patrol" will be available to do all in their power to help other organizations.

The boy Scout Movement was organized in England, where there are now 400,000 patrols. The object of the movement broadly speaking is to build up character and make good citizens, to prevent lads from becoming either loafers on the one hand or selfish money worshippers on the other. Any lad may become a member who takes a pledge setting forth the ideals of the patrol. The central idea in the movement is not a scheme of military drill; but it is to interest boys in nature and animal lore, and to make a strong appeal to boyish instincts that are wholesome. Boy scouts are springing up spontaneously inside and out of the Y. M. C. A. and all are looking forward to a national movement with which to affiliate. In a nutshell the aim of the Boy Scouts is the "going ahead of the rest for the good of the rest." The appeal to the boys is broad; physical, educational and moral and religious. There is no department of knowledge that may not be made interesting to a lad who has become imbued with the spirit of a Scout.

The local boys are enthusiastic over the new patrol and the movement bids fair to become very popular in this city. Already in this State there are strong patrols in Newark and in Paterson; and it is the aim of the local association to lead the State in this, as in other departments of association work.

MISS MARTIN RECEIVES PRIZE FOR EXCELLENCE.

Miss Anna Martin, daughter of Mr. and Mrs. Alexander Martin, of East Sixth street, and Miss Violet Durn and Miss Helen Poole, also of this city, were among the young women who took part in the recital of music pupils of Miss Frances L. Phillips at the M. E. church, Bound Brook, last night. Miss Ethel Cecilia Smith, of Newark, violinist, assisted.

Miss Martin played II Hungarian Rhapsodie, accompanied by Alfred Stryker. She also received the prize for excellence of work, and was highly complimented. The work of Miss Durn and Miss Poole was also of a high order.

The Same Old Story.

John Thomas, of Trenton, leaped from the Philadelphia flyer which passed through here this morning at 8:20 with the natural results. He was scratched and bruised and received a severe cut on his right hand. He did not tarry any longer than it was necessary to secure a ticket for Garwood, departing on the next train.

Taking Inventory of Estate.

Joseph P. Tate, executor of the will of Mrs. Minnie E. Edgerton, assisted by J. Fred MacDonald and Warren Marsh, are now engaged in taking an inventory of the effects of Mrs. Edgerton. It will require a considerable amount of time to complete the task.

LEAL'S BOYS IN COMEDY

Private School Pupils Win Applause in Eleanor Crane's "Next Door."

A CLEVER PERFORMANCE.

Large Audience at the Park Club Shows Its Appreciation—School's Closing Exercises Friday.

Eleanor M. Crane's three-act comedy, "Next Door," was presented at the Park Club, last night, by Leal's School Athletic Association, before a large and thoroughly appreciative audience. The play is full of wholesome fun and the clever way in which each member of the cast took his part won hearty applause throughout the performance. The young men who assumed the parts of women were especially good and reflected much credit on the painstaking efforts of the cast.

The honors were about evenly divided, but it is only fair to say that Thomas H. Leggett, Jr., who took the part of Prof. Courtney Martin, a woman hater, was commendable. Laurence S. Heely, as Mrs. Joseph Thornton, Morris M. Brandegee as Miss Betty Armstead, Frank E. Driscoll as Miss Alice Armstead, nieces of Mrs. Thornton, and Thomas W. Foote, as Miss Kathleen Covington, a Baltimore belle, interpreted their parts true to the lines.

Others who scored were Clarence R. Lawrence as George Chester, an artist; Edward F. Stevenson as Will Webster, lawyer; James O. Murray, as Fred Harper, a Harvard graduate and William P. Brandegee as Orange, from the Sunny South.

The cast was coached by Frederick B. Hanson, assisted by Benjamin P. Adams, both of New York city. Throughout the evening, Charles Suhr's Imperial Trio rendered a fine program of music. At the conclusion of the play the actors were presented with bouquets of flowers.

The officers of Leal's School Athletic Association, under whose auspices the play was given are as follows:

President, Thomas H. Leggett, Jr.; vice-president, Lyman Hibbard; secretary, Clarence R. Lawrence.

The closing exercises of the school will be held at the school Friday morning, when Dr. Scott, of Rutgers College, will make the address. There will be a dance at the Park Club in the evening this being the closing social function for the school term.

THEY DECIDE WOMEN SHOULD NOT VOTE

It was "Resolved, That Woman Suffrage is Desirable," but it didn' make it so when the debate between members of the Baraca class of the Temple Baptist church finished their argument last night and submitted the decision to the judges. The negative side won the debate by producing preponderating evidence that suffrage is not desirable in this country at this time.

The affirmative of the question was studiously cared for by U. S. Crane and Charles Gullberg, while the negative side was ably defended by Chris Utzinger and Edward Baker, Jr., in fact so well did the two latter present their facts and figures that the judges were compelled to render a decision in their favor.

In presenting facts for the consideration of their hearers the defendants of the cause of women said that in Wyoming ninety per cent. of the women voted at the last election and in Australia out of one million votes cast at the last general election, 400,000 were those of women. Again in the election of Judge Lindsay in Denver last year it was the vote of the women that elected the judge.

The undesirability of suffrage was something so out of the question in American politics was made plain by the negative side with the results above stated.

A meeting of the Baraca Jr. and Baraca Philathea was held during the evening. Another debate will soon be held between members of the Baraca Jr. and Baraca classes. The judges last night were Frank Stewart, Henry Jaeger and George Rockefeller. The next meeting of the classes will be held on July 12.

Peddlers Fined.

For peddling without a license yesterday Harry Klinefelter and Benjamin Sock, of New Brunswick, were fined three dollars each in the city court this morning by Judge Runyon. They immediately sought the Mayor's office to secure the necessary document.

WOMEN SUPERVISORS FOR LOCAL PLAYGROUNDS

A woman supervisor for each of the two school playgrounds in this city will be selected at the meeting of the Playgrounds Commission next Wednesday evening. Only applicants for the position who have had experience in playground work will be considered by the special committee appointed to receive them. This committee is composed of Lindsey Best and Harry Marshall. Applications for the position by prospective supervisors should be sent to Lindsey Best.

At the meeting of the commission yesterday afternoon it was decided to open the playgrounds from July 5 to September 10, week days between the hours of 9 and 12 a. m. and 2 to 6 p. m. Rules and regulations governing the playgrounds were adopted and these will be posted in conspicuous places. The sand bins which were recently ordered will be installed shortly in both playgrounds and everything will be in readiness for the opening July 5.

At the session yesterday all of the members of the commission were present and several matters of import were informally discussed. These will be taken up at an important meeting to be held next Wednesday in the mayor's office at 5:30 p. m.

FAVOR WOODROW WILSON FOR U.S. SENATORSHIP

The West End Democratic Club celebrated Flag Day last evening in their rooms with a salute to the flag, speeches and refreshments in which the large gathering took enthusiastic part. The event of the evening, however, was the launching of a boom for the United States Senatorship of Woodrow Wilson, president of Princeton University.

The speakers of the evening were James E. Martine and Samuel S. Swackhamer. The speeches of these two men were of a patriotic order to which the closest attention was paid by the assemblage. J. O. Stevens entertained the company with several phonograph selections which were thoroughly enjoyed.

Frank J. Shattle introduced the resolution nominating Woodrow Wilson for the senatorship which was as follows: "Whereas, The coming election is one of great importance, and the selection and election to the high office of United States Senator is before the people at this time, and

"Whereas, The people of this State have not the privilege of enjoying that great Democratic principle of the election of the United States Senators by direct vote.

"We, the members of the West End Democratic Club, of Plainfield in regular session assembled, feel it our duty to take our stand at this time and let the people of this State elect a man whose honesty, integrity and ability for the position above named, cannot be doubted by the masses of the people in any form whose daily life is composed of that great Democratic doctrine of equal rights to all, and special privilege to none, representing the masses and not the classes and who we feel will fill the office of United States Senator in the interest of all, we present our choice, Hon. Woodrow Wilson, of Princeton, and be it it resolved that we do everything in our power to further the selection of the Hon. Woodrow Wilson and see that our candidates for the assembly from this district are pledged to vote for Mr. Wilson as the Democratic candidate for the high office named."

The resolution was adopted unanimously and with cheers.

MISS FLORETTA TITUS H. C. ELDRIDGE'S BRIDE.

Announcement is made of the marriage of Miss Floretta Titus, daughter of Mr. and Mrs. Samuel Titus of Dunellen, and Henry Clarence Eldridge, of Kennebunkport, Me., but now of this city. The ceremony was performed by Rev. J. W. Musson, pastor of the Temple Baptist church, at his home on Monday evening, June 6. The witnesses were Mrs. J. W. Musson and John LeMaty.

The groom is a native of Kennebunkport, Me., but has been making his home here for the past year, following his trade that of a painter. The bride is well-known in Dunellen and this city, and has a host of friends. The bride and groom expect to spend the summer at Kennebunkport.

—Use Press Want ads. They pay.

REPORT SIX BURGLARS

And All of Them Occured in the Borough Early This Morning.

A BARE-FOOTED BURGLAR.

Marshall Keller, on Whose Beat the Hauls Were Made, Gets to Work on a Slight Clue.

Quite the most unusual burglaries ever perpetrated in this vicinity took place between 3 and 4 o'clock this morning in the borough, when six houses were entered and several childrens' banks, a work coat, a bottle of milk and a cake were stolen. Silverware was overlook entirely; and what makes the burglary particularly a mystery are the footprints of 12-inch feet which were found about the places entered. On Stone street the burglar worked barefoot; on Jefferson avenue he wore shoes. Just why he gave Jefferson avenue this kind of a preference is mystifying the police. Quite another feature, too, adds interest to the burglaries. A chocolate layer cake, and a bottle of milk, for instance, were taken from the home of Jacob Kirchner on Duer street and the cake was left on the backstoop of Harry Johns further up the street. The only clue to the burglar is a worn panama hat with a railroad ticket for New York in the band, and a copy of a New York newspaper with a temperance editorial penciled out. These were found at one of the houses entered.

The houses entered are those of Mrs. Anne Breakey, a widow who lives at 3 Stone stret; the Rev. Mr. Duschner, of Stone street; Jacob Kirchner, Lewis Bimble, Jr., of Jefferson avenue; Berton Waldron, of Somerset street, and James M. Way, of 8 Stone street.

Children's banks containing approximately $5 were taken from the homes of the Rev. Mr. Duschner and Lewis Bimble. A work coat was also taken from the later place. No entrance was effected in the James Way house, though the window in the rear was opened. Mrs. Way frightened the burglar away. Entrance to the other places was obtained by means of rear windows.

The borough police were notified of the burglaries early this morning and Chief of Police Weiss is now working on the case. Marshal Keller, on whose beat the burglaries occurred, was the first to be notified but as no description of the burglar was furnished by anyone and the clues are so unsatisfactory, the case is an exceedingly difficult one to ferret out.

PARK CLUB CELEBRATION ON 4TH TO BE SANE

The Board of Governors of the Park Club at a meeting last night, decided in favor of a "safe and sane Fourth of July." Instead of the usual display of fireworks at the club on that night there will be a band concert and refreshments will be served out-of-doors for the members and their guests. This action was taken partially because the Plainfield Country Club is planning to give a big display of fireworks at its grounds, and such members of the Park Club as desire, will have an opportunity to witness it. This will be out of the city with a minimum risk of accidents.

Heretofore, the Park Club has always celebarted the Fourth with a display of fireworks in the evening and no doubt the omission this year will be a disappointment.

The governors also granted Henry Johnson, the steward, a two months' leave of absence in the fall. He plans to return to his native home near Denmark, Sweden, to be present at the celebration of the golden wedding anniversary of his parents. This will be Mr. Johnson's first trip home in many years and he anticipates it with much pleasure.

Enjoyed the Trip South.

Halsted C. Compton, of West Front street, returned last night after a three weeks' visit among old friends in North Carolina. Mr. Compton traveled among the shooting grounds where he has made some great friends, but he did not indulge in his favorte pastime, he did not even go fishing. He renewed some old friendships and made some new ones and thoroughly enjoyed the trip. Mr. Compton's daughter, Miss Mary D. Compton, also has returned from a trip through the Bahama Islands where she spent the last three weeks.

QUESTIONS FOR FOWLER

Aspirant for Two Big Offices Will Be Quizzed by Progressives.

RUNYON NOT A PARTY.

Former Leader of New Ideaites Not to Be Inveighed Into Any Sore-Headers Political Campaign.

When Charles N. Fowler appears at the conference of the local progressives tonight, and it is expected that he will be present, the State leaders in the "insurgent" or "new idea" policy in the Republican party, it is reliably reported, will quizz him as to his position on important issues in State and National issues. According to progressive leaders, the "anti-machine" is not yet committed to Mr. Fowler's candidacy either for United States Senator or Representative, and all will depend upon his platform as to be announced by himself at the private conference. This meeting was called at the request of William P. Martin, of Essex, to stir up interest in the "reform" movement here and Mr. Colby as well as Mr. Martin is expected to give advice to the local leaders. R. Henry Depew, the recent candidate against C. J. Fisk for the mayoralty and president of the New Jersey People's Lobby, will preside at the session at G. W. V. Moy's office.

Judge William N. Runyon, considered the popular card in the Colbyite movement here several years ago, will not be present. Mr. Runyon, it is reliably reported, will have nothing to do with the Fowler movement. As told in the Daily Press, Mr. MacMurray is not invited to the conference and it is reliably reported that the New Idea men while they may favor Fowler's candidacy will not be harnessed up with MacMurray.

ARTHUR DE FESTETICS AGED TWELVE DEAD.

The deepest sympathy of Plainfield friends will go out to Gyula de Festetics, in the death of his twelve-year-old son, Arthur de Festetics, which occurred yesterday afternoon at his home on Westervelt avenue. The boy was taken ill on Saturday with gastritis which later developed into a hemorrhage of the brain, causing his death.

The lad was a familiar figure on the street as he traveled about on a buckboard, accompanied by his father and his pet dog. He was admired by a great many people for his attractive face, being unusualy handsome. For a long time he had been unable to walk owing to a weakness of the legs, and his father took great delight in taking him about the city. Father and son were inseparable, being passionately fond of each other. Mr. de Festetics is grief-stricken over his loss, as his son was the only relative he had. The former is a native of Hungary. The funeral will be held at his father's residence, 62 Westervelt avenue, tomorrow at 3 o'clock.

W. D. MURRAY SPEAKS AT PARENT-TEACHER MEETING.

The final meeting of the Parent-Teacher Association was held last night in the Irving school when William D. Murray addressed a large audience on "Our Boys and Girls."

In addition to Mr. Murray's talk there was an entertainment. The members of the Fourth, Fifth and Sixth grades sang several of their school songs, and Miss Harriet Fillmore and Charles L. Lewis sang solos. Richard Bordman was roundly applauded for his able recitation, "Somebody's Mother." Following the meeting an informal social time was enjoyed and light refreshments were served.

Announce Engagement.

Mr. and Mrs. J. C. Pierson, of Dunellen avenue, have announced the engagement of their daughter, Miss Marion E. Pierson, to David N. Mauger, of West Seventh street. Recently, a luncheon was given by Mrs. Raymond Smith in honor of Miss Pierson, to which several intimate friends were invited.

Will Hold a Missionary Tea.

A missionary tea will be held at the Monroe Avenue M. E. church at 8 o'clock tomorrow night, when Miss Jennie V. Hughes, a returned missionary from China will make an address. The auxiliaries of the other local Methodist churches have been invited to attend.

Under the auspices of the Women's Relief Corps a strawberry festival will be held in Reform Hall, Friday night.

SPHERE OF WOMEN AS TO EDUCATION

Governor Fort Describes it at Flag Day Celebration at Mt. St. Mary's College —Others Speak.

On a background of the present social evolution, Governor Franklin Fort painted a glowing picture of woman; Hon. John Green, vice-president of the Board of Education of

—Photo by Wardner.
Miss Marie Tobin
Who Unfurled Old Glory.

New York, considerably decorated it; and Bishop McFaul gave the finishing touches at the Flag Day exercises at the College of Mt. St. Mary yesterday afternoon.

Each had something significant to say of the part played by woman in past, present and future history; and each took occasion to strike a strong note of patriotism in their remarks.

It was a large audience of people gathered on the picturesque crest of the Watchung mountains by the college, where the exercises were held to hear them. Seated on the platform directly in front of the flag pole, were Governor Fort, Bishop McFaul, Hon. John Green, Mayor Fisk, David Kenny, Prof. John Brewster, Father Hogan, Judge Runyon, Chief of Police Kiely, Senator Askerman, General Collins, George Tobin, Father Edward Dunphy, of Dunellen; and Mayors Madden, of Trenton; Mravlag, of Elizabeth; Scully, of South Amboy, and Bolschweiler, of Perth Amboy. To the right of them were detailed the members of Company K, of this city, and Winfield Scott Post, No. 73, G. A. R. To the left on a raised platform were seated six young women, who will be graduated, garbed in their academic gowns and motarboards; while just above them were seated a large group of college women attractively garbed in red, white and blue. Smaller children were also dressed in this way and they, too, took part in the exercises.

Following the blessing of the flag by Bishop McFaul, it was presented with impressive military ceremony by the local detail of the G. A. R. This was the first time in the history of the G. R. R. that any local detail has been reviewed singly by the Governor of the State.

The young women of the college then gathered about the flag pole, and the flag was raised by Miss Marie Tobin, the bright young daughter of George Tobin who presented the flag. Throughout the preliminary part of the exercises the band situated among the trees to the left of the main platform, played patriotic anthems. This was a fitting introduction to Governor Fort, who was formally presented by Prof. Brewster. Gov. Fort then took the platform and said in part:

"There was a time," said Governor Fort, "when the education of woman was satisfied by travel and a bit of sentimentality. Now that is past. Woman's mind is as acute, and her intelligence is as great as mans.' Now she is reaching a position shoulder to shoulder with man. Her mental processes, though, are different. Perhaps she doesn't reason, but she has an insuition that gets her there more quickly. They accomplish results without seeming to do so.

"You," he said, turning to the graduates who were present, "are going to leave this institution to go into the world in an age such as has never before been seen. In an age like this, simply to be living is sub-

(Continued on page 4.)

Rain Proof and Cravenette Coats—Just the thing for such fickle weather as we are having just now; $15.00 Rubberized and Cravenette Coats for **$12.98.**

A. E. FORCE & CO.

House Furnishing Department—Our basement salesroom is filled to overflowing with almost everything for household needs—Screen Doors, Window Screens, Lawn Mowers, Porch Screens and Garden Hose.

Bags and Suit Cases

Small Fibre Satchels, the handy kind that you can use for carrying small articles; prices **30c** to **$1.19.**

Rubberized Lunch Satchels, 8 to 12 inches, with brass clasps, **39c** to **59c.**

Fibre Club Bags, used largely by fishermen, 12 to 16 inches; price **$1.00, $1.10** and **$1.15.**

Leather Satchels, in a variety of different sizes, **$1.45** to **$9.98.**

Fibre Suit Cases, 12 to 24-inch, reinforced corners, Eagle lock, brass trimmings, some with straps; prices **$1.00** to **$1.49.**

Gladstone Bags, all leather, hand sewed, kid lined, inside lock, 14 to 20 inches; no better made; prices **$3.49** to **$9.98.**

The Great Sale of Beautiful Flowers

will be continued this week. Do not postpone coming to see this great display, at prices that we know you can never duplicate. All kinds, styles, colors are represented in this vast collection. These are values up to $2.00. The sale price on these, while they last, will be **19c, 25c** and **39c bunch.**

During this entire week we will present for your consideration a stock of

Rugs, Draperies, Floor Coverings of All Kinds. Trunks, Porch Chairs and Hammocks

The most elaborate and complete line in this section of New Jersey.

Axminster Rugs, size 9x12, regular value $24.98, for....**$18.98**

Royal Sarouk Rugs, size 9x12, regular value $22.50, for..**$17.00**

Royal Sarouk, 36 inches, for....**$2.25**

Royal Sarouk, 27 inches, for....**$1.50**

Fibre Rugs, 9x12, for....**$9.00**

Mattings—Chinese and Japanese Mattings, in the new color combinations; prices from....**17c** to **35c**

Draperies—Complete line of summer draperies, ranging in price from....**10c** to **59c yard**

Floor Oil Cloth—In a splendid variety of new designs, **25c** to....**35c yard**

Linoleum—The best known and finest grades only, varying in price from....**49c** to **$1.39**

Window Shades—Every facility here for making your shades to order, no matter what kind or size we can supply you and guarantee absolute satisfaction.

Hammocks—A full line of all the best kinds from the ordinary **79c** quality to the elaborate **$6.98.**

Special Display of Trunks

Steamer Trunks, made of bass wood, brass trimmings, canvas bound, also the fibre indestructable steamer trunk, from....**$3.98** to **$8.98**

Dress Trunks, strong and durable, with reinforced corners, straps and best locks, from....**$4.75** to **$12.50**

Hat Trunks, will hold six hats; prices....**$6.98** to **$9.48**

Wardrobe Trunks, specially constructed....**$30.00**

Graduation Hints

We carry everything needed by the sweet girl graduate, so that we take this opportunity of informing those who are prospective graduates to come here and we will supply your every want.

DRESSES.

White Lingerie Dresses, a most complete line, pure white, handsomely trimmed, with fine lace, big variety of styles to select from, and the prices, well, you know our reputation for value giving; prices run from **$3.50** to **$17.50.**

THE MUSLIN UNDERWEAR.

This great June sale has been the most successful ever held by us. Tomorrow morning we will again fill in the broken lines, so that you can make your selection just as well as the first week we commenced. Prices are lower than ever.

WHITE GOODS.

If you prefer buying the materials to buying the article ready made we have a magnificent stock to select from; every kind and quality from **10c** to **45c** yard.

PARASOLS, GLOVES AND FANS.

These three items are usually sought after during graduation time. We are plentifully supplied with the most desirable and best that can be bought. The "White Store" prices are postively right.

Store Open Evenings Until Six o'Clock—Open Saturday Nights as Usual.

BAMBERGER'S

THE ALWAYS BUSY STORE

MARKET, HALSEY & BANK STS.

Thursday, Friday and Saturday are Men's Days At This Store

Big Reduction in Men's Clothing, Hats, Shoes, and Furnishing Goods.

L. BAMBERGER & CO.

NEWARK N.J.

WESTFIELD.

Funeral services of Harrison Denman, sixteen-year-old son of Charles H. Denman, was held at 4 o'clock yesterday afternoon at St. Paul's church, Rev. Sidney Cross officiating. Interment was in the family plot at Salem, Mass.

No more meetings at which there is likely to be a large audience will be held in the Methodist church until the old building has been moved back and set on its temporary foundation. The trustees fear that it would be unsafe.

Westfield Park Commission learns that they will have to spray all the trees over again, as the rain has washed off all insecticide that had been sprayed on last week.

PLAINS AND FANWOOD.

The married and single men in town will have the annual game of baseball on the afternoon of the Fourth. James Fitzgerald has charge of the single men's interest, while the benedicts are being handled by the veterans, Edward L. Hand. Both sides are claiming the big end of the score at this early date, so the town can look forward to a warm game when the two teams meet.

The boys in town are getting in shape for the running races to be held in connection with the celebration on the Fourth. Every night the several candidates are out on trial spins and some wonderful time is being made according to all reports.

The weekly prayer and praise meeting of the Baptist church will be held tonight in the parlors of the church.

Mrs. William R. Buckley, of Front street, left yesterday for a week's visit with relatives at Brimfield, Mass.

A number from town attended the commencement exercises held at Mt. St. Mary's College yesterday afternoon.

Mrs. M. A. Corrona, of Stnabury avenue, has returned from a stay of several days with relatives in New York.

The county examination for the yearly promotion was begun at the public schools yesterday

CASTORIA

For Infants and Children.

The Kind You Have Always Bought

Bears the Signature of Chas. H. Fletcher

WOMAN AND THREE CHILDREN MISSING.

Atlantic City is being searched today for Mrs. Lavinia Giberson, wife of Edward Giberson a waiter, in Philadelphia, who disappeared on Saturday night last at Atlantic City with her three little children. The woman had been in ill health and went to Atlantic City with her babies for hte sea air.

Relatives of the missing woman, who went to Atlantic City when they heard of her disappearance, say she has been acting strangely for some weeks, and fear that she may have started off with an idea of taking a long journey and run out of money, of which she had very little.

376 YOUNG WOMEN ARE GRADUATED AT SMITH.

Northampton, Mass., June 15.—The largest class in the history of Smith College was graduated yesterday, when 376 young women were made bachelors of arts. Of the number, eighteen hail from New Jersey. With the conferring of the degrees at yesterday's commencement exercises, President L. Clark Seelye, for thirty-five years the administrative head of the institution, practically brought his labors to an end.

The commencement orator was Rev. Dr. Hugh Black, of Union Theological Seminary.

Wanders Into Hospital Ill.

Elizabeth, June 15.—At the Alexian Hospital here is a man who on Friday applied for admission to that institution. He said he had been sent to the hospital by a man named Kelly, of Union Township, but his story is doubted by the hospital authorities. He is over sixty years of age and says he has a son-in-law, Denis Sullivan, who is a bicycle policeman in Jersey City. It is thought the old man belongs to that place and that he strayed away from home while ill. He was in pretty bad shape when he reached the hospital, but has considerably improved.

—The three-year-old daughter of Mr. and Mrs. Lewis Kelley, of West Fourth street, underwent a successful operation yesterday for eye trouble. Dr. H. V. Hubbard performed the operation.

Mrs. T. W. T. Maxwell, of West Seventh street, will entertain a number of friends at a porch card party Friday afternoon.

SUMMER COMFORTS

CONTINENTAL — GUARANTEES FIRST QUALITY

now are in demand. We have a first class line at reasonable prices, **Oil Stoves and Ovens, Hammocks, Stone Water Coolers and Ice Cream Freezers.** Our line of **Housefurnishings** includes **Tinware, Enameled ware, Nickel Plated ware, Ranges, Wooden ware, Fruit Jars, Jelly Glasses, Jar Rubbers, etc.**

Our line of Cutlery is very complete and includes the famous **Gillette Safety Razor,** you should see it before going on your vacation.

Lawn Mowers—a few yet—also **Hose** for the lawn at

Gayle Hardware Co.

TEL. 398 FRONT ST. and PARK AVE.

Summer Suits For Men

A large variety of up-to-date models—in the new Greys, Browns or Mixed Effects, also Serges in plain or fancy weaves. Just the thing for this season of the year. Ranging in price from **$10** to **$20** We can surely suit your purse as well as your taste. How about your "STRAW?" Our line was never more complete. See our line of Shirts, Ties, Belts, Fancy Socks, Caps and Underwear.

Clothing to order.

WERNER'S Clothing House

206 WEST FRONT STREET

1910 SPRING STYLES 1910

HAWES HATS $3.00 STANDARD HATS $2.00

Made by Hawes.

ALL HATS GUARANTEED

Jas. R. Blair 119 Park Ave.

Putnam & De Graw

LARGE ASSORTMENT OF NEGLIGEE SHIRTS

"Lion" Brand Shirts at....$1.00

"Sanspareil" Brand Shirts at....$1.00

"Prospect" Brand Shirts at....50c

"Merion" Brand Shirts at....50c

Mathushek & Son

PIANOS and PLAYER PIANOS

With our Player Piano in your home, all you require is the music rolls in order to produce your favorite music. No previous knowledge of music is required to enable you to render in a faultless style any kind of music desired, whether it be classic, operatic, popular song, dance music or the simple home melodies.

It offers splendid aid to the student, furnishing at a nominal cost a musical education of inestimable value. We are prepared to quote attractive terms for the exchange of your silent piano for one of our superb Player Pianos. Standard music rolls, obtainable everywhere, may be used.

We manufacture, sell, rent, tune, repair, exchange and move. If you cannot call, 'Phone 1365 and your wants will be supplied.

MATHUSHEK & SON PIANO CO.

310 West Front Street, Plainfield, N. J.

Plainfield Bottling Works

M. LATZKO, Prop.

U. S. Revenue Taxed Wholesale Liquor Dealer.

27 Somerset St., N. Plainfield. 5th District N.J.

Distributors for

Feigenspan Brew & Anhauser-Busch

A very large assortment, consisting of all grades of domestic as well as imported Rhine, Moselle, French, Spanish and Hungarian Wines and Brandies in bottles, as well as in casks always on hand.

The public is cordially invited to inspect this largest and best equipped establishment of its kind in this city.

All the necessary machines and apparatus for the bottling of beer and wine or liquor from a hygienical point are in use to provide the public with a thorough sanitary product.

All orders received will have prompt attention.

Goods forwarded through the entire State of New Jersey. Express charges prepaid by us. 5 17 1mo

COMMUTERS LOOKING TO GOVERNOR FORT.

From a meeting in East range last night, at which the organization committee of the Commuters' League of New Jersey was appointed, an appeal went forth from 30,000 commuters and other patrons of the railroads in this State to Governor Fort, asking him to aid them in preventing the raise in passenger rates. A telegram was sent to the Governor referring to the monster meeting in East Orange on Saturday night when resolutions were passed by a thousand representatives of the commuters asking him to convene the Legislature in special session.

The committee appointed last night will meet tomorrow night and plans will be laid to join the tri-State movement, which comprises New Jersey, New York and Connecticut, and to broaden the commuters' league idea into a national organization.

Action was taken by the Glen Ridge Council, resolutions of protest being passed and the State authorities called on to have laws enacted that will afford relief from higher railroad rates.

At the meeting of the Montclair Council, the Mayor of that town was authorized to attend the conference of Mayors in this city tomorrow night, and to co-operate in the efforts of the executives to aid the commuters.

Six railroad officials will be on the rack before the State Railroad Commission today when the investigation into the action of the company in raising their rates will begin. The examination of these men will be of the most sweeping character.

ELIZABETH PLANS PUBLICITY CAMPAIGN.

Plans for a red hot, systematic city advertising campaign to set forth the advantages of Elizabeth for business and home sites have been approved by the Elizabeth Board of Trade, which has appropriated $200 as a nucleus of a fund which, it is hoped, will be boosted into the thousands by subscriptions from professional and business men. The members of the board have expressed themselves as enthusiastic over the project and declare that the expenditure of a few thousand dollars on a carefully mapped out publicity campaign will bring results and mean the biggest boost Elizabeth has ever had.

The Publicity Committee of the Board of Trade, which will act in conjunction with the First Street Association, the Real Estate Board, the Insurance Club and the Master Builders' Association, consists of Charles D. Doctor, chairman; John Lammerding, E. D. Mulford, Theodore Bothman and Charles M. Hiller. A meeting of the Publicity Committee of the Board of Trade and the other civic organizations interested in the campaign will be held in the Board of Trade rooms Thursday afternoon, June 23, when a permanent organization will be perfected.

RECORD UPHOLDS FORT.

Agrees in Arousing Public Demand for Special Session.

Jersey City, June 15.—"I think the Governor's plan, as outlined in his East Orange speech, shows sound judgment. He is playing shrewd politics. It is just as he says—there is no use in getting the Legislature together unless there is public sentiment enough back of the move to compel the action desired," said George L. Record, who will probably be the New Idea candidate for the nomination of Congressman in the Ninth district this fall.

"To convene the Legislature before the public sentiment upon the rate question has been stirred up so that there can be no question as to the temper of the people and the general demand for action by the Republican majority or a new deal in the Legislature and the election of men who can be depended upon to keep their promises and give the public what it wants in the way of relief from the oppressions of the utility corporations, would be simply to re-enact the farce of the last session and once more to permit the corporations to control the lawmakers.

"The organization of commuters' societies and taxpayers' associations to protest against the increase in commutation rates is a healthy sign. It will not, in my opinion, be many days before the Governor and the members of the Legislature will be convinced that the people demand and will have a public utility commission with full power to fix rates, if not from the present Legislature and Governor Fort, then from the next Legislature and another Governor."

Rob Postoffice at Sussex.

Robbers broke into the postoffice at Sussex Sunday night, blew open the safe with nitro-glycerine and carried off $400 worth of stamps and $3 in ash. Three men who are believed to have been concerned in the robbery were followed over the mountains to Newfoundland, but no arrests are reported as yet. The suspected men are said to have been making for the camp of laborers near Newfoundland.

—Try a Press want ad. They pay.

Regular $1 Parasol, all colors, mission handles, plain and combinations, 79c.

More For Your Money at—

Tepper's

PLAINFIELD, NEW JERSEY

Umbrella special, value up to $3.98, to clean out, some with sterling trimmings (men's only), while they last $1.49

White Goods and Wash Goods Are Now Featured in the June Sale

This June Sale is truly a June buying opportunity of the rarest sort. The saving possibilities are to be measured only by the amount of your purchases—every purchase you make means a saving to you from regular costs.

WASH GOODS SPECIALLY PRICED

19c to 29c Wash Goods on sale at 15c.

A big table of Colored Wash Goods, consisting of Mercerized Poplins, French Batistes, in stripes and checks, plain colored pongees and striped colored linens, the values were 19c, 25c and 29c; about 35 pieces in the lot; on sale, while they last, at, yard.....15c

50 pieces of Figured Lawns in neat black and white as well as fancy patterns; 7½c value; on sale, yard.....5c

One case Dress Ginghams, light and dark styles; regularly 7½c; on sale, yard.....5c

Exceptionally Low Prices on All WHITE GOODS

White Goods—"Mystic Cloth," a real linen finish suiting, 36 inches wide, 22c value; on sale, yard.....15c

90-inch Pure Linen Sheeting, soft finish, good weight; regular $1.00 quality; on sale, yard.....79c

Lockwood Bleached Sheeting.

8-4 width, regular 29c; on sale, yard.....24c
9-4 width, regular 32c; on sale, yard.....27c
10-4 width, regular 35c; on sale, yard.....29c

40-inch White Batiste, a fine soft material for dresses or princess slips; regular 19c; on sale, yard.....15c

Imperial Long Cloth, No. 250—For piece of 12 yards, regular price $1.75; on sale.....$1.29

Imperial Long Cloth, No. 350—Regular value $1.89 (piece of 12 yards); on sale.....$1.59

36-inch Fine Soft Nainsook, especially fine for underwear and children's dresses; 15c value; on sale, yard.....10½c

A Bargain Sale of Women's Fine Black Chiffon

Panama Skirts

regular value $4.98; on sale

$2.98.

It's not often you can buy an all wool fine quality Chiffon Panama Skirt at this price, made up in a stylish pleated model, sizes 22 to 28 waist, 37 to 42 length, black only (no alterations); good $4.98 value, at

$2.98

A Special Purchase of Embroideries Brings About Exceptional Values for This June Sale

Fine Embroidery Flouncings, 27 and 45 inches wide, beautiful styles for dresses. We bought this lot of 20 pieces underprice and offer you choice, the values up to $1.50 yard; on sale yard.....98c

3 to 5-inch Embroidery Inserting, values 25c and 29c; on sale at, yard.....17c

Embroidery Insertings from 3 to 5 inches wide, on nainsook and swisses, exquisite quality; values 25c to 29c; on sale, yard.....17c

Telephone 5500—Market—Five Five Hundred.

L. S. Plaut & Co.

"BEE HIVE." New Jersey's Shopping Centre NEWARK

Here Are Some $25 to $35 Silk Dresses at $19.50

Because of a cancelled order.

A Western dealer having met with reverses left a manufacturer with a quantity of dresses undelivered—dresses that have sold at $30 and $35 all throughout the West. They are a fine lot of chiffons, crepes, meteors, voiles and pongees, rajahs, aeolians and foulards. Our propositon on the lot was accepted and here they are at $19.50. So many styles that we shall not attempt a description of them. We know you will be delighted with them, and the large variety of colors. Come early for these dresses; special at..... **$19.50**

Women's White Serge Suits

Plain white or hairline stripe serge; very jaunty coat, model with two seam French back, single breasted coat; very stylish side pleat skirt; jacket is beautifully satin lined; women's and misses' sizes..... **$15.00**

18.00 Lingerie Dresses

Dozens of styles with one to suit each purse—but we shall exploit but one today. A tunic model, with overskirt of delightfully pretty English eyelet embroidery, edged with lace and lace insertion, full skirt, trimmed with rows of lace; yoke of waist is of same embroidery; ¾ sleeves with medallions set in above elbow. White only..... **$12.50**

Women's Wash Skirts—Ten Gores

A ten gored repp or linen skirt, in white or natural colors; not the sort of material that you often see in a skirt at this price, but good, heavy kind—the ones that wash and retain their shape and always look well; a very good seller with us.... **$3.98**

Summer Serge Suits

Similar suits have have sold at $30 and $35. This is a very recent purchase at a price to keep the tailors busy during the "off" season. There is a big demand for just such suits, as cool as linen without the trouble of laundering; have light peau de cygne linings, etc., included in this lot will be some Viyells unlined flannel suits, special..... **$20.00**

Seashore deliveries to resorts between and adjacent to Spring Lake to Seabright resumed June 15.

707 TO 721 BROAD ST. NEWARK.

ALL MAIL ORDERS PROMPTLY FILLED.

All Plainfield-Elizabeth Trolley Cars pass our door. Wagon delivery to Plainfield and vicinity daily. No Branch Stores.

SPORTS

News and Notes

GOLF.

Golfers from coast to coast have entered for the National Open Championship Tournament to be held over the links of the Philadelphia Cricket Club next Friday and Saturday. From far off Oakland, Ca., McDonald and George Smith, two brothers of Alex Smith, the Wykagyl "pro," who holds the metropolitan and Eastern titles, have sent in their names to Robert C. Watson, secretary of the United States Golf Association.

McDonald Smith is the young fellow of whom Alec expects so much. The first named sprang into fame during the Portola tournament last fall. It is a long way to travel for two days of golf, but the brothers in question are ambitious to become champions the same as Willie and Alec did years ago.

With belated mails to be heard from the entry received at the secretary's office up to last night numbered sixty-four. The title-holder, George Sargent, has entered from Chevy Chase and so has Willie Anderson, a four-time champion. Anderson's home green is the cricket club, where the coming tournament will be held, and it is just possible he will be able to gain lasting fame by winning for the fifth time.

Alec Smith, who recently went round the cricket club's course in record figures, is at the top of his game, and the Wykagyl expert is willing to back himself against any other entrant. Other prominent ones who have entered are George Low, of Baltusrol; Jack Hutchinson, of Alleghany; "Nipper" Campbell, of Brookline; Jack Hobens, of Englewood; Fred McLeod, of St. Louis, a former open champion; Peter Robertson, of Oakmont; Isaac Mackie, of Fox Hills; Alec Ross, the Brae Burn player who won the last time the event was held in Philadelphia; the far driver from Wilmington, Gill Nichols, present open champion of the Philadelphia district, and a host of others.

The annual championship tournament of the Intercollegiate Golf Association will probably be held this year over the links of the Ekwanok Country Club at Manchester some time in July. When the collegians held their tournament last year at Apawamis the impression got abroad that they would return to the Rye course for their 1910 meeting, but Robert Hunter, secretary of the association, said last night that Ekwanok would surely have the event this time. The exact date has not been selected as yet, but Hunter says either the week of July 4 or July 18 will be taken.

Conditions for the intercollegiate championship will be similar to a year ago, starting with the team matches and finishing with the individual contests. Robert Gardner, of Yale the national champion, will take part in this intercollegiate and the occasion will afford followers of the game a chance to size up the conquerer of H. Chandler Egan. Since his national triumph at Wheaton last fall Gardner has been devoting most of his leisure time to pole vaulting, but recently the Westerner has returned to the links, and those who have seen him in action declare he has lost none of his cunning. Gardner recently made a 71 over the links of the New Haven Country Club.

At Montclair, where Jerome D. Travers plays when at home, amateurs will be required to compete under novel conditions. In the qualifying round of eighteen holes the first sixteen players must be those with metropolitan handicaps of nine or better, while a second flight will have to be players rated from ten to twelve inclusive. In the third division those handicapped from thirteen to fifteen inclusive must appear, while in the fourth all those sixteen or more will be eligible to qualify for the "duffer" cup.

The object of this classification is to prevent players dropping into wrong divisions made possible by a good man because of one bad hole qualifying into a set where he does not belong. There is considerable conjecture as to the feasibility of this ssytem, and the outcome will be watched with more than passing interest.

BASEBALL POOLS.

NATIONAL	Sat.	Sun.	Mon.	Tues.	Wed.	Thurs.	Fri.	Total
Pittsburg	0	..	6	4				10
New York	..	..	2	4				6
Chicago	..	..	6	9				15
Boston	..	..	7	0				7
Cincinnati	..	..	6	6				12
St. Louis	..	..	4	0				4
Brooklyn	..	..	1	2				3
Philadelphia	5	..	3	9				17
AMERICAN								
New York	4	3	1	..				8
Detroit	3	8	5					16
Philadelphia	6	1	6	7				20
Boston	..	..	9	6				15
Cleveland			7	6				13
Chicago	0	0	2	..				2
Washington	3	2	1	..				6
St. Louis	2	6	1	2				11

NATIONAL LEAGUE RECORD.

	W.	L.	Pc.
Chicago	30	15	.667
New York	27	19	.587
Cincinnati	24	20	.545
Pittsburg	22	21	.512
St. Louis	22	25	.468
Brooklyn	21	26	.447
Philadelphia	18	25	.419
Boston	17	31	.354

Yesterday's Results.

Chicago, 9; New York, 4.
Brooklyn, 2; St. Louis, 0.
Cincinnati, 6; Boston, 0.
Philadelphia, 9; Pittsburg, 4.

Games Today.

Pittsburg at New York.
Chicago at Brooklyn.
St. Louis at Boston.
Cincinnati at Philadelphia.

AMERICAN LEAGUE RECORD.

	W.	L.	Pc.
Philadelphia	20	14	.682
New York	28	14	.667
Detroit	32	18	.640
Boston	23	21	.523
Cleveland	17	21	.447
Washington	21	27	.438
Chicago	16	26	.381
St. Louis	9	35	.205

Yesterday's Results.

Boston, 6; Cleveland, 6 (14 innings).
Philadelphia, 7; St. Louis, 2.

Games Today.

New York at Cleveland.
Boston at Detroit.
Washington at St. Louis.
Philadelphia at Chicago.

EASTERN LEAGUE RECORD.

	W.	L.	Pc.
Newark	29	20	.592
Rochester	26	19	.573
Toronto	27	20	.574
Providence	21	19	.525
Buffalo	20	22	.476
Baltimore	21	24	.467
Montreal	15	24	.385
Jersey City	16	27	.372

Yesterday's Results.

Jersey City, 3; Newark, 0.
Rochester, 3; Buffalo, 2 (10 innings).
Montreal, 6; Toronto, 3.
Providence, 1; Baltimore, 0.

Games Today.

Jersey City at Newark.
Providence at Baltimore.
Montreal at Toronto.
Buffalo at Rochester.

(Other Sporting News on Page 8)

The choir of the First Baptist church will give a special musical service on Sunday night, with solo parts for soprano, alto, tenor and baritone, affording an opportunity to hear the new soprano and contralto, Miss Ruth Harris and Miss Hazel Hattfield.

Miss Rosalie Jones and Miss Charlotte Wyeth, of New York city, who have been visiting friends here, have returned home.

OUT OF THE HIGH RENT DISTRICT

YOUR CREDIT IS GOOD

DWYER & CO.

PAY THE DWYER WAY

FORMERLY OF THE FIRM OF J. H. GREENE & CO.

329-335 PLANE ST. 3 DOORS FROM MARKET ST. NEWARK.

WE ARE OUT of the HIGH-RENT DISTRICT

Which Accounts For

OUR PRICES BEING LOWEST and OUR TERMS EASIEST

All we ask is an honest comparison—article for article—quality for quality—with the prices asked by THE SWELL-FRONT, HIGH-RENT STORES—to convince you that we undersell all others—SAVING YOU 25% ON YOUR HOME FURNISHING PURCHASES—and, as an extra inducement to repay you for the few extra steps to reach our store, we will present every customer with one of these

SPLENDID $15 RANGES--(Like Illustration)

Absolutely FREE!

With a Purchase of $50 or over in Furniture, Carpets & Rugs GIVEN TO CASH and CREDIT CUSTOMERS ALIKE

This 5-Hole Range Will Cost You $15 in Any Other Store

WE GIVE IT AWAY!

FREE

This offer is made without any strings attached. It is made for the express purpose of bringing you to our store—and if we can't "MAKE GOOD" on our claims of underselling, we don't ask you to buy. Business never grows on promises—it's the fact that we keep faith with the people—never making a claim unless WE DELIVER THE GOODS—That makes THIS THE FASTEST GROWING STORE IN NEW JERSEY.

Pedestal Table

This handsome Extension Dining Table, built of solid oak, beautifully finished; has massive pedestal and claw feet; sold elsewhere at $12; our special price **6.98**

Cotton Felt Mattress

One or Two Parts. Reg. $10 Value

This comfortable, well constructed Mattress is built of fine selected cotton felt in layers as shown in the picture. The covering is of an excellent quality ticking, well tufted; with close stitched edges—a regular $10.00 value in any store—our price, in one or two parts, only..... **4.98**

Enameled IRON BED

This non-destructible malleable iron bed, heavily enameled, brass trimmed; comes in any size, a regular $3.50 value, special..... **1.69**

Splint Rocker

Like Picture

This rocker is substantially built and nicely finished; the frame is all hardwood, the seat is of double rattan—can be had in light or the new green finish; actual value $1.50; special, **69c**

"AT THE WISS CHIMES"

Wedding Gifts For June Brides

THE season for weddings and presents is here. A visit to our store will disclose the vast number of correct and beautiful gifts, from which you can choose.

The fact that we are selling at reduced prices during this

Extraordinary Stock Reduction Sale

Should be an incentive for your coming here.

Fine Silverware (sterling and plated,) **'Wiss" Cutlery,** rich **Cut Glass** are much in favor, and are the choice of discreet persons.

Wedding Rings in 18-k and 22-k

For the Bridesmaids and Ushers—gift selection can be made from a variety of La Vallierres, Brooches, Bracelets, Pendants, Watches, Scarf Pins, Cuff Buttons, Fobs, etc.

If you contemplate buying a gift for a Graduate, either young lady or young man, you would do well to see our splendid assortment of useful and pretty things in fine Jewelry.

See Special Bargains in Show Windows

J. Wiss & Sons

683 Broad Street, Newark

Best Quality Ice 35c a hundred

We Are Selling the BEST ICE at the LOWEST PRICES

Special Prices will be given to large consumers on application.

Plainfield Ice & Supply Co.

ICE, COAL, LUMBER, MASONS' MATERIALS, Etc.

222 MADISON AVE. Tel. 1040 and 1041

TAKE CARE OF YOUR ROOF

HAWTHORNE'S ROOF PAINT

A GREAT METAL PROTECTOR for Sheet Iron Surfaces, Fancy Iron Fences, Iron and Tin Roofs, Tanks, Fire Fonts, Smoke Stacks, Iron Pipes, Iron Bridges, Boilers, Shingled and Felt Roofs, and All Other Metallic Surfaces.

STRYKER & LAYTON

SOMERSET HOTEL, 97 SOMERSET STREET

THIS PAINT WILL LAST FROM 10 TO 20 YEARS. ALL WORK GUARANTEED

6 1 3m

THE DAILY PRESS.

Plainfield, N. J., June 15, 1910.

MT. ST. MARY'S FLAG DAY

(Continued from page 1.)

lime. Within practically recent times we began talking over thousands of miles of wire. Today we fly—indeed only yesterday in this State of New Jersey—faster than the fastest express trains. What we are to come to and to see, no one can predict. You leave this institution in an age when nothing is impossible. No one today questions the sanity of a scientific man. In fact the mentality of the human race is so astounding that nothing seems impossible.

The forces making this change are not material. One of the signs of the times is to consider the greatest forces, moral forces—forces which make for eternity. In the future, perhaps," he said, "you young women will stand here as the governors of New Jersey or as legislators. In whatever capacity it is, we know that you will acquit yourself well.

"I would rather having a praying man or woman in government than any other kind in life. It runs hand in hand with patriotism. What is a nation, if that nation doesn't command love from the man who follows its flag? Those men," he said, pointing to the G. A. R. veterans, "didn't go to war for money, a meagre $13 a month—it was for the glory of the republic that they loved. To them we are indebted for the fact that our flag is proudly floating today. Let us emulate this patriotism. We will have no Hessians, no soldiers who fight for money; but we will have men, like those who fought under Washintgon in these Watchung mountains. Our heritage from our forefathers is that this nation should be the greatest nation in the world. The only thing to do, is to be loyal to that flag. May that flag float over our children, and our childrens' children, yet to be born."

In prefacing his speech the governor said that the location of Mt. St. Mary's College was ideal. "To get a better one, one must go to Switzerland." To the local G. A. R. he paid a tribute, saying that it was due to them that we have a flag to raise. He then touched on New Jersey. "We should be proud of New Jersey," he said, "because of its population which is great in comparison with the size of the State; because of its scenic and educational advantages and because of the average intelligence and character of its people. We are conservative and yet progressive. There are no lines in which you can view New Jersey, but that you will be proud of the fact that you are a Jerseyman and a part of the State."

An impressive pantomime, "The American Flag," was then given by the undergraduates who were seated on a small grandstand. Miss F. Martin was the spokesman while her collegemates went through the movements typical of what she recited. A final salute to "Old Glory" was a peculiarly apt introduction to Hon. John Green, of New York, who spoke on "Woman Under the Flag." He said in part:

"It is a grand thing to see women drinking lessons of patriotism, love and ardor from the chief magistrate of the State," he declared. "We know mans' place under the flag, and in the State—what is womans'? What is womans' place In the dark days of peril, to foster patriotism, even beyond the bounds of home; nursing soldiers stricken under the flag. This is a vast field, and a noble one. It is more. Men look to women in the time of a struggle and conflict, and in the time of temptation and repose. From our mothers we learn our first lessons. To woman has been given the privilege to teach and mould the character of the men of the republic.

"It is of the utmost importance that woman should realize her position and power; and all having to do with her education should likewise recognize it. She should realize that the time of trial of a nation is never past. Women—whether they have the ballot or not—have been of the greatest influence in social movements and have been the most active in such movements. Such training of women for a recognition of her position is to be had in higher institutions of learning; and hence it is of the utmost importance to the State and the church to encourage such institutions. In the hands of young women is the formation of our future citizenship—they can make it efficient and virtuous."

Miss Annabelle Jones then raised the college flag while her classmates in the graduating class, six young women, gathered about her. Bishop McFaul was then introduced. He said in part:

"The hand that rocks the cradle," rules the world. The lessons laid down for young women in the speeches of Governor Fort and Hon. John Green, will, I hope," he said, "bear fruit in the hearts of young husbands. Their influence is potent; and it is peculiarly appropriate that the higher institutions are meeting their obligation in this respect. The aim of this institution is to make learned, pious, and above all, virtuous women. The nation not founded on religion and morals can not endure. That flag," he said, pointing to the emblem that had been raised, "unites in itself the achievements of science and the patriotism of a great nation. Hand it down to your successors uncontaminated and untarnished—forever."

In the introduction to his remarks Bishop McFaul apoligized for his inability to make a long speech owing to the fact that he had just gotten out of bed where he was confined by illness. He declared that it was a great privilege to be present, and suggested that the person who selected the flag pole, on which the flag was raised had been troubled with some affliction of the eye. "May it be straightened out in the permanent one that succeeds it," he added, amid a burst of applause.

The exercises were formally concluded by maneouvers by Company K, under General Collins, and by Winfield Scott Post, No. 73, G. A. R. The assembled audience then rose and sang the Star Spangled Banner, which completed the exercises of the day.

Following the formal exercises, a light supper was served to the distinguished guests present, including members of the clergy, speakers and newspaper men.

Sir David Kenney, a member of the Papal household, who gave the site for the college buildings, was a prominent spectator at the exercises.

Headquarters for

Gibson's

RYE.

E. C. Westcott, Agent.

115 East Front Street.

Woodhull & Martin Co.

The Metropolitan Store of Plainfield

Royal Worcester Adjusto Corsets

are making thousands of friends every day. Stout women, average and even those of slender build, are all wearing this tremendously popular corset. The Adjusto is designed to **promote** symmetry where stoutness prevails; to **flatten** and **reduce** abdomen of hips; to **subduce** prominent curves; to **mould** all excess flesh and distribute it equally; to effectually **support** the form and give it proper poise; to form the **correct base** for the fashionable gowns; to **create** and **preserve** the ideal contour. Truly a marvelous corset. Try a pair today. **PRICE $3.00.**

Hand Painted French China

(In the Basement.)

Import samples of beautiful hand painted Limoges French China at just half price. Just the thing for wedding and gifts. The decorations are Fruit, Flowers, Fish and Game.

Fruit Plates at **50c** and **35c.**
Cake and Fruit Plates at **98c.**
Large Chop Dishes at **$1.50.**
Ice Cream Sets, consisting of large dish and six small ones to match, worth $5.00, for **$3.60.**

Berry Sets, consisting of large bowl and six small dishes, complete for **$2.98.**
Hanging Wall Plaques at **$2.00, $1.75, $1.25 and 75c.**
Comb and Brush Trays **98c** and **69c.**

Class Day and Graduation Needs

We are splendidly equipped to provide all the necessary articles suitable for class day and graduation.

FINE WHITE MATERIAL FOR DRESSES.

Flaxon has all the merits of a Handkerchief Linen Lawn with double the strength and durability of India Linon or Persian Lawn, and has a permanent linen thread finish; per yard ..... **29c and 20c**
Teegee Cloth—a soft dull linen finished fabric, 30 inches wide; per yard **25c**
Crispe Lawn—Very fine sheer; full 40 inches wide; per yard **30c**
Mercerized Batiste—40 inches wide; extra fine quality; per yard ..... **25c and 19c**
Crystal Batiste—Very soft finish; 38 inches wide; per yard **25c**
Tokio and Cairo Silk Batiste—38 inches wide; per yard. **35c**
Fine Washable Swiss—Looks just like real handkerchief linen; 47 inches wide, per yard..... **60c, 50c and 40c**
Empire Satin—28 inches wide; has all the appearance of satin messaline; yard **30c**

Gloves and Hosiery

White Kid Gloves, 16 and 12 button lengths, **$3.00** and **$2.50.**
White Kid Gloves, 2 clasp style, **$1.50** and **$1.00.**
White Silk Gloves, 16 button length, **$1.50** and **$1.00.**
White Silk Gloves, 2 clasp style, **$1.00, 75c** and **50c.**
White Silk Stockings, extra fine quality, garter tops, **$1.50.**
White Gauze Lisle Stockings, garter tops, **75c, 50c** and **39c.**
In Neckwear and Handkerchiefs, no matter what your needs are, it is here in abundance and at the right prices.

Ribbons and Fans

Sash and Hair Ribbons in all the wanted kinds, such as Taffeta, Moire, Satin striped, etc., 6 and 7 inches wide, per yard, from **85c** to **25c.**

In Fans we're showing a great variety of new and pretty styles, white gauze silk, lace spangled, hand painted, etc., from **$3.00** to **75c.**

Fans and Silk Embroidered Bag to match, very pretty styles, at **$3.00.**

WE PAPER YOUR ROOM COMPLETE for $5

For a limited time only we will paper any fair size room, furnishing 8 Rolls of Wall Paper, 6 Rolls of Ceiling and 18 yards of Border, patterns of your own choosing, and hang the same complete for **$5.00.** Come in and investigate our work. It is of the best. We also do interior and exterior painting at very low prices.

SIXTEEN TO BE GRADUATED AT NEW MARKET.

Commencement exercises of the Piscataway Township Schools will be held tomorrow evening in the First Baptist church of New Market. Rev. George H. Gardner, pastor of the First Baptist church, will be the speaker of the evening; and there will be songs and recitations by the graduates. These are the graduates of the tenth grade: Miss Hazel Piddington, Rene VonMinden, and Antone Baroni.

Eighth grade, Misses Agnes Bogue, Bessie Jacobs, Maude Johnson, Mae Lund, Martha Noble, Eva Ammerman, Lucy Dietz, Nellie Hogan and LeRoy LaRue, Archie LaRue, Ludwig Mundy and Harry Johnson.

The Ladies' Aid Society of the German Reformed church will meet tomorrow afternoon at Mrs. Henry Vogel's residence in Dunellen.

New Jersey Central

DELIGHTFUL EXCURSIONS

EVERY SUNDAY

$1 Lake Hopatcong $1

Children 50c.

Special Train leaves Plainfield at 9.50 a. m.

Sunday, June 19th

MAUCH CHUNK

$1.50 | CHILDREN 75 CENTS | $1.50

Glen Onoko and the Switch-Back

Special Train leaves Plainfield 9.18 a. m. 6 15-17

DANGER AT LEHIGH VALLEY CROSSING AT SO. PLAINFIELD

If there was no disasters at the South Plainfield crossing of the Lehigh Valley Railroad yesterday afternoon it was no fault of the man or men who have charge of the gates at that point. An automobile party consisting of two cars containing seven people, rode directly upon the rails, the gates being open, while four trains, three from the east and one from the west, were approaching the crossing.

Following the automobiles was an old man driving a horse and buggy who was either deaf or careless. His rig escaped the locomotive of one of the trains going west by about a foot. There apepared to be no one in charge of the gates and extreme caution was necessary on the return trip to avoid being run down. As a precaution it would be well for people having to cross that particular point of thrifty railroad traffic to look carefully before they attempt to cross in the face of such carelessness.

First Excursion to the Shore.

The Crescent Avenue church Sunday school will go to Asbury Park on Thursday, July 7, being the first excursion from this city to the shore this season. The school will be accompanied by Grace Episcopal, Seventh-Day Baptist, Holy Cross, Church of the Heavenly Rest, Bethel chapel, St. Stephen's and the First Baptist church Sunday school of New Market. It is planned to take out the biggest excursion of the season. Harry M. Slauson is chairman of the committee, assisted by Henry Brower, secretary of the Crescent Avenue church Sunday school.

Wedding Reception.

Mr. and Mrs. C. F. Gullberg, of South avenue have issued invitations to the wedding reception of their daughter, Miss Clara Manning, to William Aloysious O'Loughlin, which will take place Saturday afternoon, June 25.

SUPERIOR STORAGE FACILITIES

for Silverware or Valuable Packages and Ample Accommodation for Large Boxes, Trunks, Chests and Cases may be found here with reasonable charges.

SAFE DEPOSIT BOXES ALSO

For persons planning atrip abroad we issue Travellers' Cheques

CITY NATIONAL BANK

Visiting Her Classmates.

Miss Marjorie Van Dyck, of Philmont, N. Y., returns home tomorrow after a pleasant visit with Miss Mary Leveridge, of Sherman avenue, and Miss Florence Manning, of Randolph road, her classmates in a kindergarten training school in New York city. Miss Van Dyck with Miss Manning attended the commence-exercises at Rutgers College today, the former's brother being a senior.

Mt. View Park Sold.

Mountain View Park, near Dunellen, has been sold to the Equator Realty Company by Pierce and Garretson.

—Try a Press want ad. They pay.

YOUR DULL **Headaches**

Probably come from overstrained eye sight. Nine-tenths of the headaches are the direct result of eye trouble. Bring those troubles to us and let us prescribe for you.

All work guaranteed.

FREE EXAMINATION BY

Stiles & Co.

PHILADELPHIA EYE SPECIALISTS

at 107 East Front Street, Every Thursday.

Hours 11:15 a. m. to 5 p. m.

ESTABLISHED 1864

THE FIRST NATIONAL BANK OF PLAINFIELD.

A COMMERCIAL BANK WITH SAVINGS and SAFE DEPOSIT DEPARTMENTS.

A. J. Brunson, President
J. A. Smith, Vice-Pres.
D. M. Runyon, Cashier

Will Tour the South.

Mr. and Mrs. Walter Leveridge and their daughter, Miss Dorothy Leveridge, of Brooklyn and Miss Mary Leveridge, of Sherman avenue, this city, left Saturday for an extended visit in the south. They made the trip by boat to Old Point Comfort, Va., from which point they will tour the south for several weeks.

—F. Waters has purchased the pool and billiard establishment of Amos Stites, 19 Somerset street. Mr. Waters is well known and an ardent baseball fan. He will make a number of alterations in the establishment.

Summer Needs

We have used our best efforts to give you a complete line of Well Assorted SUMMER GOODS. Everything new and fresh, no leftovers, as we always close out all season goods each year. Just the things you most need at the lowest possible price. . . . . .

HAMMOCKS — AWNINGS
SWINGS — REFRIGERATORS
SETTEES — VUDOR SCREENS
CHAIRS — BAMBOO SCREENS

Remember, we have the best assorted stock of Furniture, Rugs, Carpets, Beds and Bedding, and our reputation for a square deal is a well-known fact

Shirley & Johnston

Babcock Building

House Cleaning Time

is here and there will be a lot of work; we can help you by doing it for you. We clean Blankets, Comfortables, Lace Curtains, Portieres, Table Covers, Cushion Covers, Mantle Scarfs, Piano Covers, Doilies, Centerpieces, etc.

Lace Curtains should not lay over Summer with the dust and old starch in, those two combined will rot the fabrics in a short time. Also, don't give the moths a chance to eat the greasy part on your blankets, let us clean them now.

All Goods Kept Free of Charge Over Summer

Keller's Cleaning Establishment

'Phone 857-J — 125 Park Ave.

A BANK ACCOUNT IS A HELP AT ANY TIME.

In time of distress, no matter the cause, a bank account will render its aid. That is what the PLAINFIELD SAVINGS BANK is for.

4 Per Cent. Interest

Special Absolute Auction Sale

REGARDLESS OF PRICE OR VALUE.

36 Building Plots at Plainfield, N. J., Saturday, June 18

ON THE PREMISES 2 O'CLOCK

Rock Avenue and West Fourth Street.

Each plot is 30x125, well located in a good fast growing section, near station, trolley and school; an excellent chance to purchase a home site. $10.00 down and $5.00 per month, or 10 per cent. discount for cash. MEET OUR AUTOMOBILES at PLAINFIELD Station on arrival of 1 o'clock train from New York. Our agent will show you the city before attending sale. In case of rain a large tent will be provided.

S. T. FAIRBANKS, AUCTIONEER.

117 MONTGOMERY STREET, JERSEY CITY. 6 14 4

GO TO

MOORE & SCHEELEIN MARKET

for Fresh Jersey Meats and Poultry; also Fresh Jersey Vegetables. Extra Low Prices for Cash.

104 North Av., cor. Park. Tel. 463-R

Auto Tires

On or before June 20 inst., will open a first-class Vulcanizing plant at

64 Somerset Street

North Plainfield, N. J.

Branch of Ira F. Trautman,

131 Sixth Avenue,

Brooklyn, N. Y. 6 10 6

Miss Ophelia Judson, daughter of Mr. and Mrs. John Judson, of Johnson avenue, will leave on Sunday for Montgomery, Orange county, N. Y. She will spend the summer with her grandmother, Mrs. Calvin Judson. Mr. Judson will accompany her and spend the week-end with his mother.

—Advertise in The Daily Press.

John S. Lewis

Artesian Well Contractor.

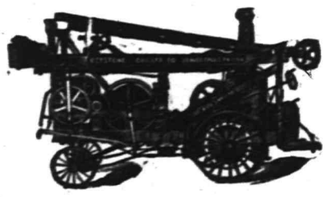

Estimates Cheerfully Given.

Box 173,

Scotch Plains, N. J.

—Automobile to hire by the day or hour. Telephone 775. 5 11 tf

R&G CORSETS

A model for every figure.

PLAN THIS AFTERNOON HALL BIPLANE TRIAL

Owing to the fact that the aeroplane was not quite ready for a trial yesterday the hundred or more people who had gathered to see Clinton Hall make an ascent were disappointed. There are so many little things connected with the construction of an airship of the heavier-than-air type that it is a wonder that any of them are built at all. A complexity of wires, everyone of which must be tested and run through little tubes for protection that one wonders at the patience of the builder.

Mr. Hall's machine has two planes, each thirty feet in length and slightly convex, this latter feature is expected to give greater stability and more resistance, making it possible for a greater density or quantity of supporting air to be brought into use. A departure from the other biplanes in use is found in the steering planes. Instead of two separate vertical planes set ten feet apart there are two close together at the rear shaped like a box without sides or ends and set directly aft of the propeller. The thrust of the air from the propeller gives this box-like arrangement particularly strong control over the movement to left or right of the bi-plane.

A similar arrangement only in a horizontal position gives the aeronaut control over the upward and downward movement of the machine. The exception as to difference is that the forward directive planes are ten feet long and are controlled by the wheel. By a forward thrust of the steering wheel the planes are made to lower, thus forcing the air upward and the machine down while drawing the wheel inward gives the planes an upward slant, causing it to ascend.

The propeller has a diameter of seven feet, the gasolene tank will hold ten gallons, sufficient for a trip of 100 miles and the entire outfit without the aviator weighs 550 pounds.

DRAFT RESOLUTIONS ON RESIGNATION OF W. N. RUNYON.

The William N. Runyon Bible Class Association, of Hope chapel, held a short business session last night. As all the returns from tickets are not in, James Penney, chairman of the finance committee, could not report the exact sum realized from the recent minstrel entertainment. A committee comprising Benjamin Evans, James Penney and J. Frank Lindsley was appointed to draw up resolutions regarding the resignation of City Judge W. N. Runyon as teacher of the class.

Death of Walter Price.

Walter Price, of Westerly, R. I., died on Monday after a brief illness. Mr. Price was postmaster of Westerly and was a veteran of the Civil War. For some years he was in the employ of the Mallory steamship line as purser and afterwards became dock master for the company at Pier 21, East River. He was appointed postmaster in 1900 and held that position until his death. He is survived by his mother and a son and daughter.

Palmer Tract Sold Today.

The Misses May and Grace Palmer and their brother, George Palmer, of Philadelphia, today sold their twenty-five acre tract of land on Sherman avenue to the Berkeley Heights' Association. The deal was closed this morning when possession was taken. The tract will be cut up into building lots at once.

Final Oak Tree Dance.

The last of the series of dances for the benefit of the piano fund of the Oak Tree school will be given tomorrow evening in the school. A New York orchestra has been engaged to furnish the music for dancing.

To Open Watchung Avenue.

Watchung avenue from Coddington avenue to Johnston Drive will be opened tomorrow, when a large gang of men under the direction of Borough Street Commissioner Barratt will be set to work.

Mr. and Mrs. C. B. Clifton, of Brailentown, Fla., returned to Plainfield yesterday for the summer.

SEWAGE DISPOSAL PLANT BOND ISSUE ORDERED

Only thirty contrary votes were polled yesterday in the special sewerage election in the borough. The vote as a whole was light. But 542 votes out of 1,500 votes in the borough took sufficient interest in the proposition to cast a ballot for or against it. The purpose of the election was to authorize the authorities to make a $300,000 bond issue for a sewage disposal plant.

In the morning the voting was very light, but around noon picked up, and gained steadily in the afternoon. When the polls closed numerous voters appeared; but too late to cast ballots. The voting in the three districts follows: First District: 188 in favor, five against; Second District: 105 in favor, 16 against; Third District: 119 in favor, 19 against.

The light voting was ascribed to the fact that the election was held on a regular business day during business hours, and also partially to the fact that no apprehension was anticipated that the measure would be defeated, no matter how light the voting.

THEY WERE GRADUATED FROM "OLD NASSAU"

Among the graduates at Princeton University yesterday, were Percy Addison Chapman, son of Mr. and Mrs. George A. Chapman, of West Seventh street, who received the degree of master of arts on examination and Jesse Herrman, of Stirling, who is a brother of Mrs. Herman J. Bremmer, of Jefferson avenue.

Mr. Chapman is now abroad, having been given permission to go for the purpose of taking up special studies. Mr. Herrman was one of the high honor men at Princeton, winning a number of prizes, including the Baird prize for English, the Baird prize for disputation, the Lynde debate prizes, class of 1876 memorial prize, and in addition he received the highest honors in philosophy.

Miss Jessie Maclay, daughter of Mr. and Mrs. Arthur S. Maclay, of West Eighth street, was graduated with high honors from Mt. Holyoke College yesterday. She was a former graduate of the Plainfield High School, class president (1906-1907), member of Y. W. C. A., LeGlocose, Choral Club and Mosquito Club.

Miss Edna C. Swain, daughter of Philip Swain, of Craig place, was among the forty-five young women graduated from the Montclair Normal School today. This is the first graduation at the schol. Mr. Swain and family attended the exercises at which Governor Fort made an address. Miss Swain was a graduate of the North Plainfield High School, Class '08.

PERSONAL.

Daniel Webster Applegate, of East Fifth street, will be graduated from the New Jersey Law School at Newark, tonight. Several Plainfield friends will attend the exercises.

Mrs. H. F. Allen and granddaughter, Miss Mildred Berry, of 39 Sycamore avenue, leave tomorrow for Tygnboro, Mass., where they will remain for several weeks. Miss Berry will also visit friends in Boston, Mass.

Mr. and Mrs. James D. Atwood, of Wellsfleet, Mass., who have been visiting Captain and Mrs. W. C. Smith, of Grandview avenue, left today for Trenton, where they will visit. Later they will go to Vineland.

DEPOSED AS PRESIDENT.

Sussex, June 15.—The trouble which has been brewing in the Sussex Board of Education for some time broke out afresh Monday night, when by a vote of six to three Judge Henry C. Hunt was deposed as president. His supporters in the board were the clerk, J. J. Coones and Owen J. Little. Mr. Hunt voted for his retention in office.

At the meeting of the board on June 6 Mr. Hunt refused to entertain motions put by the majority, declaring them out of order, and it was in retaliation that he was ousted Monday night.

Ernest N. Rozelle, of Bloomingdale, was elected principal of the school at a salary of $1,000.

SOUTH PLAINFIELD.

The rehearsal of the play "Diamond and Hearts," which will be given soon for the benefit of the firemen, was held last night in Washington hall.

Miss Bertha Solt, of Weissport, Pa., formerly of this place, spent yesterday with Miss Irene Miller, of Lehigh avenue.

The local baseball club will hook up with the Saengerbund F. C., of Plainfield, next Sunday.

On Friday night the Middlesex Volunteer Fire Co. will hold its regular monthly meeting.

'Proof Against Failure'

"I'm proof against that word failure. I've seen behind it. The only failure a man ought to fear is failure in cleaving to the purpose he sees to be best."
GEORGE ELLIOTT

Do not fail to put something away for future use—the privilege and duty of every person—while health and strength are your portion.

No better DEPOSITORY for SAVINGS and CHECKINGS than the

Borough National Bank
33 Somerset Street
(Near Front)
North Plainfield

Household Loan Co.
PLAINFIELD'S RELIABLE BROKERS

We make it easy as possible for honest people to borrow money from us through a CONFIDENTIAL CREDIT ACCOUNT which can be used whenever desired. Customers dealing here fully appreciate our method which comprises such features as giving an exact copy of agreement, also the privilege of making easy weekly or monthly payments, and allowing a Liberal Discount if paid before full time. We stand upon our reputation for HONORABLE DEALING and COURTEOUS TREATMENT, together with the statement that our RATES are positively lower than any company doing business in this County, a fact easily verified by comparison. Everything fully explained at our office or representative will call and give all particulars upon request

Household Loan Co.,
148 EAST FRONT ST., PLAINFIELD, N. J.
Office Hours 8 A.M. to 6 P.M. Tele. 820-J.

Auction Rooms

The Murray Auction and Brokerage Rooms, cor, Park Ave. and 4th street, near C. R. R. station, dealers in Real Estate, Furniture, Modern and Antique, Bric-a-Brac, Silverware, Jewelry, Musical Instruments. We buy anything and everything in good and clean condition, and repair lame furniture. 18 years experience in buying and selling and conducting auction sales. Tel. 666.
R. MURRAY, Auctioneer.
3 14 tf

REMOVAL NOTICE.
Plainfield's Second-Hand Furniture Store
Owing to our increase of business we were compelled to move to larger quarters. We have moved from 118 to 120 Madison avenue, Jackson Building, where we will be glad to welcome our old as well as the new customers. We buy anything and sell everything. All orders promptly attended to.
120 Madison Ave., Jackson Bldg.
Telephone 1064-M.2

A. M. RUNYON & SON,
UNDERTAKERS.
402 Park Avenue. Telephone No. 40. Office open day and night. Office of Hillside Cemetery. New York Office—50 Great Jones St. Tel. call 3345-Spring. New York Embalmers License—1220. New York Registered Licensed Undertaker No. 315.

Established 1872.
P. CASEY & SON.
UNDERTAKERS AND EMBALMERS
Office 116 Park Ave., Tel. 884-w. Res., 417 W. 3d St., Tel. 903-r. Office open day and night. N. Y. office 10 E. 22d St., Tel. 2094 Gramercy.

H. DE MOTT
UNDERTAKER.
56 Somerset St. 'Phone 1128-W

Chas. L. Stanley,
159 East Front St. 'Phone 928
Headquarters for choice Cut Flowers and Potted Plants. Floral design work a specialty. 33,000 feet of glass. South Ave

L. L. MANNING & SON.
STEAM GRANITE WORKS.
Corner Central Ave. and West Front St. Opposite First Baptist Church

DIED.

DE FESTETICS—On Tuesday, June 14, 1910, Arthur, son of Gynla de Festetics, in his 13th year.

Services at the residence of his father, 62 Westervelt avenue, on Thursday, June 16, at 3 p. m.

Classified Advertisements

Lost and Found.

LOST—Gold cuff button; reward. Return to Room 2, First National Bank building.

LOST—Between North Avenue station and South Plainfield, a black cloth watch fob with gold monogram plate; initials A. R.; reward if returned. Bert Randolph, South Plainfield. 6 14 3

LOST—Ring, with three keys, on Race street, between Watchung avenue and Somerset street. Reward if left at this office. 6 15 3

LOST—In Ritz's or on Front street, brown leather purse containing $3.25. Reward if returned to Press office. 6 13 3

Chickens and Eggs.

EGGS for hatching; single comb White Leghorn, Barred Rock, White Rock, Buff Orpington and Pekin duck. Netherwood Farm, Mountain avenue. Telephone 451-J. 5 2 tf

Special

BUTTER
Rockdale Print - 38c lb
" Creamery 36c lb
Fancy Elgin Butter 34c lb

Neuman Bros.
GROCERS
Watchung Avenue and Fifth Street

MONO
Fireproof Storage Warehouse.
Separate Rooms, Fireproof Partitions. Clean, Dry, Secure.
Inspection Invited—Open 8 a. m. to 6 p. m.
FURNITURE REMOVED WITH CARE.
Telephone 522-W. Opposite freight depot.

Help Wanted—Female.

WHITE girl wanted for general housework. Call 1015 Putnam avenue. 6 7 tf

30 GIRLS wanted at once. Call Mrs. Keller's Agency, 22 Somerset place. 'Phone 196-W. 6 10 6

LACE RUNNERS AND FINISHERS WANTED; ALSO LEARNERS TAKEN; STEADY WORK ALL YEAR ROUND. APPLY NAT LEVY & CO., 339 WATCHUNG AVENUE. 6 2 tf

WANTED—A bright young woman, age ranging from 17 to 23 years, to learn telephone operating; paid while learning; rapid advancement to those who qualify. Apply 109 East Fourth street. 6 13 6

WANTED—Competent girl for general housework; references. 924 Kensington avenue.

WANTED—Stenographer with law experience. Address I. R., care Press. 6 15 tf

WANTED—Strong, reliable woman to take care of invalid; permanent position. Address "Nurse," care Press. 6 13 3

WANTED—Strong young woman to lift and wait on elderly lady during the day. Apply at 145 East Sixth street. 6 13 tf

WANTED—Girl or woman to wash dishes; wages $15 and board. 146 North avenue, lunch room. 6 14 3

COOKS, general houseworkers, nurses, waitresses, laundresses, day workers, etc., with good references, can secure good positions at Hall's Employment Agency, 115 Madison avenue. Telephone. 5 24 1m

Help Wanted—Male.

WANTED—Men. New York Telephone Co., 109 East Fourth street. 6 11 6

YOUNG man wanted to make himself useful; good wages to right party. Apply Hotel Waldorf, 144 East Front street. 6 15 3

WANTED—Boy for office work; must be good penman, quick at figures; state age and how far in school. Address in own hand writing. C. H. J., care Press. 5 13 tf

Situations Wanted—Female.

WANTED—Day's work of any kind, washing, ironing at home or out. 520 West Fourth St. 6 13 2

WOMAN wants situation at general housework or cooking. Call 68 Elm place. 6 14 3

YOUNG girl, greenhorn, wants place at general housework. Call 671 South Second street. 6 14 3

POLISH woman wants position as laundress or housework and cooking. Apply 681 West Third street. 6 14 2

Wanted Miscellaneous.

BOARD wanted for a middle-aged lady in or near Plainfield. B. E. W., 105 Walnut avenue Cranford, N. J. 6 14 3

WANTED—Bicycle; must be in good repair and for sale cheap for cash. Bicycle, Lock Box 741, Plainfield, N. J. 6 14 3

WANTED—Second-hand baby carriage; flat bottom; state price. Comfort, care Press. 6 14 3

CARETAKER will like a place while family are absent for summer. Address Caretaker, care Press. 6 14 4

WANTED — Gentleman's saddle; good condition: give price. Address Cheap, Press office. 4 30 tf

Miscellaneous.

AN OWNER, having an automobile, and not having sufficient use for same will take parties out by the day or hour; careful driver; best of reference. Apply through telephone 775. 5 10 tf

CARPET and rug weaver. C. Dennis, 738 East Seventh St. 5 3 tf

THE EXCHANGE, No. 325 West Front street. Tel. 901-R. Largest display in furniture, rugs, bedding and general household goods in the city. Cash or liberal credit. An honest man's promise to pay—that is all we ask. 1 5 tf

W. K. MacKEY'S soft seed hothouse cukes, fresh and crisp, now on the market. 6 11 1m

H. H. BUTLER, D. V. S.—Pet animals a specialty. OFFICE AT GORMLEY'S Riding School, Kensington avenue, near Putnam. Telephone 194 (cut out for reference). 1 8 tf

STORE your furniture with the Plainfield Storage Company; reasonable rates. Orders left for moving vans. Nagle's, Front and Grove Sts. 1 7 tf

LICE soon eat up your profits. Kill this pest quickly and surely with Conkey's Lice Powder for body lice; Lice Liquid for mites and head lice; ointment for little chicks. Ask for Conkey's Poultry Book. By mail 4c. Albert Brooks. 6 1 6 w-s

IF YOU HAVE MONEY FOR A GUARANTEED SIX PER CENT. INVESTMENT THAT WILL PAY EVEN MORE WE WOULD BE PLEASED TO TALK IT OVER WITH YOU AND BRING PROOFS. ADDRESS INVESTMENT, CARE PRESS. 6 15 2

BEFORE selling your furniture see Latourette. 326 West Front St. tf

TWO and one-half hour auction sale at Murray's auction room, corner Fourth and Park avenue, Thursday afternoon, June 16th, commencing at 2:30 p. m. sharp, to make room for other goods; a large and varied lot of goods will be disposed of. 6 14 2

AUTOMOBILE INSURANCE. RELIABLE COMPANIES. J. T. VAIL, 177 NORTH AVENUE. 3 28 tf

COME in and let us demonstrate the "Firestone" demountable rim (no more tire trouble). Plainfield Auto Tire Co., 407 Watchung avenue, 'Phone 316-W. 1 11 tf

MRS. HALL'S hand laundry, 115 Madison avenue, telephone 1581-W. Fancy dresses shirt waists, children's clothes, shirts, vests etc., laundered. Work called for and delivered. 5 28 1m

TURN in your old auto tires for new ones at the Plainfield Auto Tire Co., 407 Watchung avenue. 8 21 tf

BABIES crochet sacques for sale, all prices; also ladies' knitted sweaters made to order. Mrs. Mayer, 54 Pearl St., North Plainfield. tf

P. H. LATOURETTE, auctioneer; sales promptly attended to; satisfaction guaranteed. 326 West Front street. 3 10 tf

PHOTOGRAPHS taken in the home; portrait work of children a specialty. N. S. Wardner, 610 Division St. 'Phone 100-W. 5 18 tf

THOSE interested in building should send for catalogue of books on suburban and country houses. The Wm. T. Comstock Co., 23 Warren street, New York. 3 15 tf

For Rent.

FOR RENT—9-room house, handsomely decorated throughout; electric, gas and heat in every room; open plumbing, large reception hall; lot 50x185, with barn; excellent location; Prospect place, near Washington avenue. See Mr. Vanderhoef at Woodhull & Martin's. 6 10 tf

FOR RENT—Flat, with improvements, $20; also store, $10. Apply 664 South avenue. 4 22 tf

TO LET—Debele's Auditorium for parties, receptions, meetings, etc. 4 21 tf

FOUR rooms to let. Inquire 117 West Second street. 6 15 6

TO LET—Half of house; 7 rooms; improvements; newly painted and papered; centrally located. Inquire Neuman Brothers. 4 12 tf

THE finest apartment in town to let; double floors, hot water heat and all decorated; 6 rooms and bath. Emerson and Second street. 4 13 tf

LOFT—Suitable for photographer, tailor, storage or similar purposes; centrally located. Elston M. French, 171 North avenue. 9 27 tf

FLATS to let. Apply 187 North avenue. 4 19 tf

FOR RENT—To small colored family, half of double house, six rooms. Mr. Vanderhoef, at Woodhull & Martin's. 6 6 tf

TO LET—Flat, Jackson building. Inquire Fred Endress, 941 West Sixth street, or janitor. 5 11 tf

APARTMENT to let in The Lincoln; all improvements. Apply 307 Park avenue. 6 6 tf

TO LET—Flat, six rooms; all improvements. 107 Somerset street. 6 13 6

321 PARK AVENUE, 8-room house, attic, cellar, pantry, extension, will let half build stores if desired. Your agent, or John Manley, Insurance, 205 Park avenue. Hoagland's Express. 6 13 tf

TO LET—Elegant private apartment, 7 rooms and bath; all improvements; 934 West Front street. Liefke & Laing, Park avenue. 6 8 12 m-w-f-s

TO LET—10-room house; all improvements; 417 East Fifth street. Inquire Louis Fay, 423 West Second street. 4 27 tf

Rooms and Board.

AT CEDARCROFT, 1003 Park avenue, two rooms, just vacated. 6 11 tf

TWO large pleasant front rooms, with table board. 167 Crescent avenue. 6 10 1m

GOOD accommodations; low rates Boyce's Hotel, 97 Somerset St. tf

FURNISHED room with board. 440 West Front. Tel. 418-L. 6 6 1m

ROOMS, clean, comfortably furnished; for one or two gentlemen. 7 Grove street. 6 14 1m

TO LET—Furnished rooms without board. 134 Plainfield avenue. 4 20 tf

CONNECTING rooms, with board. Mrs. Hellstrom, 312 East Seventh street. 4 6 tf

TO LET—Light, airy, furnished room; all improvements. Inquire 334 East Fifth street. 3 5 tf

REFINED private family can offer desirable board to one or two adults. W. W., care Daily Press. 6 3 12

PLEASANT front room to let, with board. 327 East Fifth street. 5 24 1m

VERY desirable suite of three rooms with bath; also double and single rooms, during the summer season. The Waldorf, 132-134 Crescent avenue. 5 26 tf

NICELY furnished rooms; improvements. 122 East Fifth street. 5 26 1m

PLEASANT rooms to let, with board. Miss Vreeland, 822 Second place. 4 16 tf

PLEASANT furnished rooms. 48 Craig place. Light housekeeping allowed. 4 20 tf

FURNISHED rooms, light and airy, in nice neighborhood, near centre of town. 225 East Fifth St. tf

Real Estate Agents.

REAL ESTATE for sale or rent. Edmund Rushmore, 212 Park avenue; also Singer building, New York. 5 16 tf

THOSE desiring to own a farm should consult one who has been selling farms for years, and he is yours truly, William Henry Rogers 136 Park avenue, Plainfield Telephone 44. tf

REAL ESTATE for sale, rent and exchange. Insurance in strong companies at lowest rates; money loaned on real estate. Thickstun & Simmons. 197 North avenue tf

Situations Wanted Male and Female.

MARRIED couple wanted to take charge of dining room and kitchen. 819 West Sixth street. 6 14 3

Employment Agency.

EMPLOYMENT Agency, Mrs. Keller, 22 Somerset place, the oldest and most reliable. 'Phone 196-W. 6 1 1m

For Sale.

IF YOU are interested in the purchase of a cheap piece of property look at the double house 271-273 Jackson avenue, near George street, and be at the auction sale to be held on the premises on June 21st next at 2 o'clock p. m. Charles H. Hand, agent. 6 11 3

FOR SALE—Corner plot on Watson avenue, Netherwood, 54x105, two blocks from station. Owner, 406 East Sixth street. 6 11 6

FOR SALE—Lots 1442 and 1444 West Third street; $300 will buy the two. Apply to J. Gerke, 1670 Chambers street, Trenton, N. J. 6 8 9

TWO and one-half hour auction sale at Murray's auction room, corner Fourth and Park avenue, Thursday afternoon, June 16th, commencing at 2:30 p. m. sharp, to make room for other goods; a large and varied lot of goods will be disposed of. 6 14 2

FOR SALE—Good all around violin (Neapolitan), also double violin case, suitable for two violins and two bows. Address Violin Case, care Press. 6 13 3

FARMS—All prices, stock, crops; immediate possession; 100 acres; good buildings; $1,800. Henry R. Kennedy, 108 Fulton street, New York. 6 7 9

FOR SALE—Acerage, near Plainfield, city limits; less than $500 per acre. La Rue, 152 North avenue. 5 20 tf

FOR SALE—Squab pigeons, 25c each, at 922 Watchung Ave. 6 15 3

FOR SALE—Rubber-tire cut under trap, in first-class condition, at a bargain. 39 Prospect place, N. P. 6 6 tf

FOR SALE—To make room for new car, my touring car, in fine condition, new magneto, new tires, has been run only by owner, cost $2,750; price cash $800. Call 810 Belvidere avenue. 5 31 tf

FOR SALE—At a bargain a high Amesbury trap, red running gear, tan upholstery. 761 Kensington avenue. 5 12 tf

FOR SALE—Pavement-sore horses, suitable for country use; these horses come from the largest firms in New York; cheap horses always on hand. John Wiegel, 2346 Prospect avenue, near 185th street, near Bronx Park, New York City. 6 14 1m

FOR SALE—Lots on Union street, near Arlington avenue; also lots on West Seventh street; convenient to trolley. J. T. Vail. 9 27 tf

A PLAINFIELD business for sale. On account of my health will sacrifice a fine wholesale and retail business cheap for cash. "Business," Daily Press. 5 6 tf

LOOK—Will sacrifice our 500 shares National Mining and Leasing stock; no reasonable offer refused. Address Owner, care Press. 5 12 tf

FOR SALE—At the Plainfield Glove Store, 58 Somerset street, a fine real kid glove embroidered, in tans, black or white. H. Texier. 1 3 tf

OLD papers for sale; put up in packages of 100 copies for 10c. Apply at this office. tf

FOR SALE—Owner leaving town, elegant new decorated house, steam heat, double finish floors, open fireplace, ceiling beams panelled dining room, basement, barn; fine place for chickens. Address Bargain, care Press. 3 18 tf

FOR SALE—At a bargain, a high four wheeled Amesbury cart, in perfect condition. Call 761 Kensington avenue. 3 12 tf

Money to Loan.

MONEY TO LOAN on bond and mortgage. Mulford, opposite depot. 12 28 tf

MONEY to loan on bond and mortgage. Charles L. Moffett, attorney, Woodhull & Martin building. 6 9 tf

MONEY to loan on bond and mortgage. Reuben Knox, The Stirling. 5 25 1m

TITLES abstracted for purchasers of real estate and bond and mortgage loans; money on hand for first-class mortgages. Chas. J. McNabb, 209 North avenue. 5 21 1m

MONEY to loan on bond and mortgage. J. T. Vail. 4 9 tf

MORTGAGES placed on good security. Francis J. Biats, First National Bank Building. 8 27 tf

$25,000 TO LOAN at 6 per cent in sums to suit, on good mortgages. Elston M French, 171 North avenue 9 19 tf

For Sale or To Let.

FOR SALE or to let, new 6-room house; Laramie road. Beys. 6 8 1m

FOR SALE or to let, cosy house of 6 rooms, large attic and garden; reasonable to a small family. Apply 226 East Front street or Murray's, Park avenue and Fourth street.

FOR SALE or rent, 503 East Seventh street, 9 rooms; on trolley; all improvements. Inquire at 657 East Sixth. Also for sale. Must be seen to be appreciated. 5 2 tf

SOME STATE NEWS BRIEFS

Howard, the ten-year-old son of George P. Miller, of Bordentown, was badly bitten on the left leg by a dog Monday.

The supreme council, Legion of the Red Cross, started sessions at Atlantic City Monday, and will continue four days.

John Maher, eleven years old, of 177 Pine street, Jersey City, lost his right forefinger Monday night by the explosion of a giant firecracker, which he held in his hand.

The State Water Supply Commission yesterday gave a public hearing at Merchantville on the application of the Merchantville Water Company for permission to use water from Pensauken Creek.

Missing since Saturday last, sixteen-year-old Mary Mead, of 461 Berkeley street, is being sought by the Camden police. The girl had been employed at Collingswood, but she has not been at her place of employment since Friday.

Cutting his hand when a blow aimed at a trolley conductor crashed through a window of the car, William Goodenough, of Merchantville, was Monday sentenced to twenty days in the county jail in Camden Police Court after his injuries had been dressed.

The Crab Island fish factory in Great Bay, near Tuckerton, has been bought by McKeever Brothers, of Brooklyn, and the plant, burned down a few years ago, is being rebuilt. The old factory belonged to Joseph Wharton, of Philadelphia, who died recently.

While Jersey City is building fewer new schools the city architect, John T. Rowland, is not going to get so much salary. From $8,000 a year the Board of Education has cut his stipend down to $3,000. When more plans for new schools are required the salary will go up again.

Mamie McCue, fourteen years old, of 250 Getty avenue, Paterson, was reported missing to the police Monday by her father. It was learned that Mamie, up to a few months ago, lived with her grandmother, Mrs. McShane, of Newark. It is believed she has gone back to her grandmother.

In a vain effort to avoid a collision with a boy on roller skates, Motorcycle Policeman Jeff Kay risked his life in Camden Monday evening by steering his machine into a column of the West Jersey and Seashore Railroad Company's elevated bridge at Broadway. Kay was slightly injured, but the boy, John Newman, escaped unhurt and the machine was wrecked.

Applications for renewals of only 175 of the 225 liquor licenses in Atlantic City, were made to the Council Monday night, and officials believe that a number of liquor dealers will go out of business rather than pay the $500 fee which forced several out of business last year. The applications have been referred to the License Committee, which will report to a special meeting next Monday night. All licenses in the city expire on July 1.

Rev. Dr. O. P. Eaches, pastor of the Baptist church, has just completed his fortieth year of service with interesting ceremonies. Dr. Eaches went to Hightstown from Pennsylvania, and has accomplished a great work for his church in this vicinity. He is largely responsible for the establishment of Peddie Institute, now known everywhere as one of the most flourishing of educational institutions.

TO FIGHT HIGHER RATES.

Bernardsville, June 15.—The electric light commissioners of the six districts, including four of Bernards Township and two of Bedminster Township, met last night in James F. Guerin's office and discussed the increased light rate of the Bernards Water Company. They organized to protect their respective districts. The commissioners said they would not stand for the rates asked for by the company. At present it receives from the six districts about $5,000 annually.

Superintendent E. Van Arsdale, of the water company, was present. The commissioners decided to meet the directors of the company next Monday evening.

Peace Justices' Association Wavers.

Phillipsburg, June 15.—The success of the Warren County Association of Justices of the Peace and Constables, which was organized a few weeks ago as a branch of the State association, is in doubt. At no time have all the squires and badge wearers been interested in the association, and those who did head the movement have failed at the last two meetings to create sufficient interests to bring out a quorum. It is stated on authority that another attempt will be made to increase interest before the association work is abandoned. Oliver Van Billiard, of Phillipsburg, has been elected president of the Warren county branch.

The weekly sessions of the Sunday-school of All Souls Unitarian church has been closed until September, the last session being held on Sunday.

HAHNE & CO.

IMPORTERS · NEWARK'S STORE BEAUTIFUL BROAD, NEW AND HALSEY STREETS · RETAILERS ·

The Most Industrious Store in Newark---The City of Industry

A Sale of Wearables for Men

Shirts, Ties, Underwear, Socks, Shoes, Suits.

Extraordinary Prices for Three Days' Selling.

2,000 Men's High Grade Shirts $1.25

$1,50, $2.00 and $2.50 Values - -

There has not been a better shirt sale in Newark than this one will be, for there has not been a better collection of well-made, perfect, up-to-date shirts of such value at such a low price.

No Samples, no odds and ends, no cheap lots.

Every shirt strictly new and fresh, made up with our label on every one—guaranteeing you quality, finish and fit.

Shirts of Imported Madras and Fine Percale with plain or plaited bosoms, neat figured and striped effects; also many soft shirts of silk mixtures in plain colors and stripes, made in coat style with cuffs attached.

These shirts regularly retail at $1.50, $2 and $2.50. The special price will be.....$1.25

1,500 NECKTIES AT 29c. THESE ARE THE 50c KIND.

Vying with the Shirt Sale in importance is this offering of Neckties—pretty open-end four-in-hand style of the best 50c class, coming from one of the best makers; an immense variety of patterns and colors to choose from, at only.....29c

5,000 TUB TIES

White figured madras and fancy striped effects, and in the newest of the plain shades; regular 25c kind will be sold at 12½c

MEN'S $2 PAJAMAS $1.58

Pajamas of Fine Silk Mixtures in plain blue, gray and tan, trimmed with a combination of silk frogs and large pearl buttons; military collars; all sizes; regular $2.50 values; your choice of the lot at only.....$1.58

MEN'S GLOVES

Every good kind of glove for street and evening wear, including such popular makes as **Dents', Allcroft & Co., Fownes Bros. & Co.,** and **Adler & Co.;** in **suede, Mocha, cape** and **pique,** black and white kid, at prices ranging from **$1.00** to **$2.50.**

Kayser's Gray Silk Gloves—For street wear; special priced the pair.....$1.00

MEN'S AUTO COATS

Linen Dusters for automobiling, cut with full sweep and wind shields; very low priced at **$3.25, $3.50, $4.50** and **$5.75**

Gray Chambray Dusters—$2.75 and $3.25.

Venetian Cloth and Linene Dusters; full sweep; **$1.50, $1.75, $2.25, $2.50** and **$3.00.**

Raincoats of Roseberry, Cravenette and **Double Texture;** also in **Slip-Ons;** special priced **$9.50, $15** and **$22.50.**

MEN'S SUITS—MANY AT HALF PRICE

Some of the best clothing propositions we have ever made to our men friends and to those we seek to make friends will be made during this

THREE DAYS' SALE FOR MEN

Suits that come from the highest class tailoring establishments that are noted for their good lines—really masterpieces of the designers art, the product of the best tailoring skill, made of materials that appeal to the most fastidious dresser; substantial, good-looking, stylish, dressy suits that are regularly marked $22.50, $25 and $30, will be included in this sale for the next three days, at only.....$15.00

Men's and Young Men's $5 and **$7.50 Suits** for **$3.75.**
Men's and Young Men's $10 Suits for **$5.**
Men's and Young Men's $12 and **$15 Suits** for **$7.50.**
Men's $18 and **$20 Suits** for **$10; $22.50** and **$25 Suits** for **$12.50.**

FANCY WAISTCOATS

Fancy Vests—a goodly variety to choose from; styles that will add immensely to any man's appearance; dressy; finely made; $5 values for.....$3.00

SLIP-ON COATS

Slip-On Coats—not alone for the unexpected showers, but for the days when there is a chill in the air, are priced as low as.....$4.50

Coats that were sold almost everywhere for $12, here for.....$8.50

BOYS' SUITS

Dressy Sampeck Suits for boys; also Novelty Suits, in fine assortment; $7 to $12 values, at.....$5.50

Boys' Double-breasted Suits—dark, light and medium colors; $2 values at.....$1.65

Boys' Suits of All-wool Tweeds, Cheviots, Cassimeres; cut double-breasted; also cute Middy Suits; $5 to $6 values for only.....$3.55

Wash Suits of fine madras, linen, gingham and repp; Russian styles, with sailor and military collars; $2.50 and $3 values for.....$1.77

Boys' 75c Knickerbocker Trousers.....45c

Boys' Blouses; all good makes; 50c grade for.....38c

MEN'S HALF HOSE

Pure Thread Silk Socks—in black and fancy colorings; reinforced soles, toes and heels; our well-known $1.00 grades for.....75c

Silk Plaited Socks—many styles; fancy colorings; standard 50c grade for.....35c

Lisle and Cotton Socks—blacks and fancy colorings; various styles; 25c grades for only.....15c

$3.00 BATHING SUITS $2.50

Men's All Wool Bathing Suits in navy with combination stripes; a limited lot of good $3 values for only.....$2.50

MEN'S UNDERWEAR

Men's Nainsook Athletic Undershirts in sleeveless coat styles and knee drawers; good 35c grades will be offered at **25c**

Athletic Underwear—fine nainsook and madras; shirts in sleeveless coat styles; knee length drawers; 75c and $1.00 grades, in this sale at.....50c

White Lisle Shirts—Swiss ribbed, sleeveless; 50c grades, for three days.....39c

Balbriggan Undershirts; long or short sleeve styles; drawers with reinforced seats; standard 50c grades for.....39c

HANDKERCHIEFS

Men's All Linen Initialed Hemstitched Handkerchiefs; excellent 25c quality, in box of half a dozen at the remarkable price of.....75c

Men's All Linen Initialed Hemstitched Handkerchiefs; different widths of hem; 39c and 50c qualities, at.....25c

Priced by the dozen only **$2.50.**

Sample Pieces High Grade Underwear at Half Price

The American Hosiery Co. makes nothing but the best undergarments. We have secured their Summer samples of their best grades for this big sale.

Unexcelled for finish and wearing qualities, perfect in shape, these splendid undergarments will appeal to those men who are as particular about their inner dress as their outer dress. Some of these pieces are slightly soiled from being shown by salesmen on the road. Beyond that they are perfect, and one laundering will suffice to make them as good as the best stock on the market—and because they are samples we are going to sell them at just half regular prices.

Included are **Balbriggans, Lisles and Light Weight Merino.**

Sizes in shirts are mostly 38 and 40; in drawers 34 and 36.

Lot 1—$1.00 Grades for 50c—Shirts and Drawers; fine cotton and lisles.

Lot 2—$1.50 Grades for 75c—Shirts and Drawers; cottons, lisles and merino.

Lot 3—$2.00 Grades for $1.00—Shirts and Drawers; lisles and light merino.

Lot 4—$3.00 Grades for $1.50—Men's Union Suits; lisles and cottons.

Lot 5—$4.00 Grades for $2.00—Men's Union Shirts; lisles and fine cotton.

Hahne & Co. Newark.

PAINTERS AND DECORATORS.

Take a Look in our Window and you will be convinced that the latest in interior work—Aerochrome Washable Wall Decoration—is very handsome and effective.

Woolston & Buckle
Painters and Decorators
143 NORTH AVENUE.

George Washington Couldn't

tell a lie, neither could I and keep my self-respect. Nor would I give any less than the specifications call for. My aim is to paint as good as I know how—even better than I agree to—for I know that a satisfied customer is my best advertisement.

Jas. C. Hansen
Dealer in WALL PAPERS, PAINTS, OILS GLASS, Etc.
141 East Front Street
TEL. 346 ESTIMATES FURNISHED

M. WARREN
PAINTER, DECORATOR and PAPERHANGER
85 SOMERSET ST.,
opposite Sangerbund Hall.

Special Notice!

For the month of May we will take orders for STYLISH SUITS from **$18.50 to $35.00.** No finer tailoring than ours, none so good for the price. We invite your inspection.

Rogoff, the Tailor,
110 West Second St.,
Next to Plainfield theatre.

Vail
JEWELER AND OPTICIAN
108 Park Ave.,
calls your attention to his
Rimless Glasses.
They Look Good and You See Good.

To Whom It May Concern.

This is to notify the Trade in general, Hotels, Saloons, etc., that D. Loprete, of Newark, N. J., the largest Bottle Dealer in the State, has opened a **Branch of his business at No. 40 Maple Avenue.**

Anyone having Bottles, Papers, Iron and Metals, etc., to dispose of, call No. 1055 Telephone, and same will be promptly attended to.

I have on hand all kinds of Bottles, new and second-hand.

Hotel Trade a Specialty.

Newark address, 189-203 Frelinghuysen Avenue.

WALKS
We Construct Them
Trap Rock, Cement
Experience
R. G. BUSH
Tel. Con. 743-5 South Ave

PLAINFIELD WINDOW CLEANING CO.
H. MERSTRICH, Prop.
Stores, Offices, Private Residences, New Buildings, Cleaned, Scrubbed and Oiled. Office, 145 East Front Street. Tel. 864-J.

Kindling and Grate Wood
Cedar Posts and Bean Poles. Prompt deliveries. Orders received at
89 SOMERSET STREET.
JOHN MOBUS,
P. O. Box 320 Telephone 19-F-42

McCULLOUGH'S STEAM MILL,
21 Steiner place, North Plainfield N. J.
R. H. McCULLOUGH Prop
Sash, Blinds, Doors, Mouldings, Scroll Sawing, Turning etc.
Estimates cheerfully furnished

ALEX. LUSARDI.
Foreign and Domestic Fruits, Choice Confectionery, Nuts, Cigars, etc.
211 W. Front St. Tel. 507-W.

New Jersey Central

Trains Leave Plainfield.

For New York—2.10, 3.41, 5.41, 5.36, 6.00, 6.27, 6.55, 7.25, 7.28, 7.45, 7.46, 7.55, 8.00, 8.11, 8.30, 8.36, 8.43, 9.29, 9.59, 10.55, 11.52 a. m., 12.00, 12.19, 12.42, 1.09, 1.27, 2.32, 2.44, 3.09, 3.50, 4.12, 4.33, 5.53, 6.29, 6.45, 7.09, 7.33, 8.27, 9.27, 9.40, 10.15, 10.36, 11.28 p. m. Sunday—2.10, 3.41, 5.41, 7.23, 7.58, 8.52, 9.34, 9.45, 10.32, 11.52 a. m., 12.40, 1.09, 1.24, 2.01, 2.41, 3.09, 3.24, 4.29, 5.41, 6.35, 6.48, 8.13, 8.27, 8.35, 9.42, 10.28, 10.36 p. m.

For Newark—5.36, 6.27, 6.55, 7.07, 7.28, 7.46, 8.11, 8.36, 8.43, 9.29, 9.59, 10.55, 12.00 a. m., 12.42, 1.27, 2.32, 3.09, 4.12, 4.43, 5.53, 6.29, 7.38, 8.27, 9.40 p. m. Sunday—7.23, 8.52, 9.34, 9.45, 10.32 a. m., 12.40, 1.24, 2.01, 2.41, 3.24, 4.29, 5.41, 6.48, 8.13, 9.42, 10.36 p. m.

For Easton, Bethlehem, Allentown and Mauch Chunk—11.23 p. m., 5.18, 8.17, 9.43 a. m., 2.00, 5.23, 5.46, (6.37 p. m., Easton only). Sundays—5.45 a. m., 1.58, 5.46, 7.05 p. m.

For Wilkesbarre and Scranton—5.18, 9.43 a. m., 5.46 p. m. Sundays—5.45 a. m., 5.46 p. m.

For Long Branch and Asbury Park, etc., 3.41, 7.46, 10.55 a. m., (1.27 Saturday only), 4.43, 5.53, 11.28 p. m. Sundays—3.37, 8.52 a. m., 3.24, 8.13 p. m.

For Lakewood and Atlantic City—3.41, 9.29 a. m., (12.42 Saturdays only), 1.27, 3.09, 3.50 p. m. Sundays—(7.23 Lakewood only), 9.45 a. m., 2.01 p. m.

For Philadelphia—7.13, 7.39, 8.45, 9.13, 10.43 a. m., 12.13, 12.42, 1.39, 2.14, 2.45, 5.13, 6.44, 7.43, 8.50, 9.46 p. m., 1.20 night. Sundays—5.45, 8.45, 9.53, 10.39, 10.43, 11.42 a. m., 12.42, 1.44, 2.45, 3.42, 4.55, 5.39, 6.44, 7.43, 8.50, 9.46 p. m., 11.25, 1.20 night.

For Baltimore and Washington. Daily—8.45, 10.43 a. m., 12.42, 2.45, 6.44, 7.43 p. m.

W. G. BESLER, Vice Pres. & Gen. Mgr. W. C. HOPE, Gen. Pass. Agt.

Arrival and Departure of Mails

PLAINFIELD POSTOFFICE.
August 1, 1909.

Office opens 7 a. m., closes 7 p. m.
On Saturdays closes half hour later.

NEW YORK MAILS.
Arrive—7.30, 8.40, 11.30 a. m., 2.30, 5.00, 6.30, 8.30 p. m., 12 midnight.
Close—6.30, 8.15, 9.30, 11.50 a. m., 2.35, 6.00, 7.45, 9.00 p. m.

SOMERVILLE AND EASTON.
Arrive—9.00 a. m., 1.30, 3.15 and 7.00 p. m.
Close—8.00 a. m., 1.30 and 4.30 p. m.

PHILADELPHIA DIRECT.
Arrive—7.30, 8.40, 11.30 a. m., 2.30, 7.00 p. m.
Close—6.30, 8.15, 11.30 a. m., 12.35, 2.35, 6.00, 7.45, 9.00 p. m.

THROUGH FAST MAIL FOR EAST.
Close—11.50 a. m. and 7.15 p. m.

DIRECT THROUGH FAST MAILS FOR WEST AND SOUTH.
Close—11.30 a. m., 12.35, 6.00 and 7.45 p. m.

PENNSYLVANIA, WEST OF EASTON.
Close—6.30 and 8.00 a. m., 12.35, 6.00 p. m.

ELIZABETH, DIRECT.
Arrive—8.40 a. m., 2.30, 5.30 p. m.
Close—8.15 a. m., 12.35, 2.20, 6.00, 9.00 p. m.

NEWARK, DIRECT
Arrive—8.40 a. m., 2.30, 5.30 p. m.
Close—6.30, 8.15, 9.20 a. m., 12.35, 2.20, 6.00 p. m.

WATCHUNG
Arrive—1.00, 6.45 p. m.
Close—9.00 a. m., 5.30 p. m.

WARRENVILLE
Arrive—1.00 p. m.
Close—9.00 a. m.

SUNDAY MAILS
Office open from 9.30 to 10.30 a. m.
Mail closes at 6.15 p. m.

E. R. BIRD, P. M.

J. HIMMELFARB,
Ladies' Tailor and
Fashionable Dressmaker
Suits to order at very Low Prices for this month. Fit Guaranteed.
My Workmanship Speaks For Itself
309-311 NEW ST.
TELEPHONE 903-J.
Near Truell's Court

Fresh Fruits and Vegetables.

Our Fruits and Vegetables are selected with the greatest care. That is why they are so satisfactory. Try our large, sweet Strawberries, also Tomatoes, Peas, Beans and Lettuce.

Prompt, Free Deliveries.

W. W. DUNN
THE PARK GROCER
Duer St. and Lincoln Pl

ICE 35 cents

Commencing April 1, I will deliver ice to families in Plainfield and North Plainfield at 35c per hundred. The quality is the finest natural ice ever cut and the service will be first-class. I solicit the patronage of Daily Press readers and others.

JOHN MORTON
Office 145 North Ave. 'Phone 1086.
Residence, 53 Mountain Ave.
'Phone 454-J. 3 22 tf

Hoagland's Express
FURNITURE MOVING VAN
Careful & Experienced Men
Office 205 Park Av. Tel. 833-w
Home Tel. 648-L.

John Lo Presti's
405 Watchung Avenue,
Come and try our Home-made Ice Cream, delivered to any part of the city.
Fruit and Confectionery.
Cigars and Tobacco.
'Phone 404-J.

Central R. R. News Stands.

You can get it at the C. R. R. News Stands, both depots, Plainfield Daily Press and Elizabeth Journal, on sale at both stands. Philadelphia Morning, Evening and Sunday Papers. Largest assortment of Magazines and Weekly Papers in the city. Back numbers procured. Brooklyn Papers, English Publications. Daily and Sunday Papers delivered. Orders left at stand receive prompt attention. Open Sundays.

54-40 OR Fight

By Emerson Hough

Author of The Mississippi Bubble

Illustrations by Maginus G. Kettner

(Copyright, 1909, by Bobbs-Merrill Co.)

The difference in breeding between these two women was to be seen at a glance. The Dona Lucrezia was beautiful in a way, but lacked the thoroughbred quality which comes in the highest types of womanhood. Afflicted by nothing but a somewhat mercenary or personal grief, she showed her lack of gameness in adversity. On the other hand, Helena von Ritz, who had lived tragedy all her life, and was now in the climax of such tragedy, was smiling and debonair as though she had never been anything but wholly content with life! She was robed now in some light filmy green material, caught up here and there on the shoulders and secured with silken knots. Her white neck showed, her arms were partly bare with the short sleeves of the time. She stood, composed and easy, a figure fit for any company or any court, and somewhat shaming our little assembly, which

"Yes, Van Zandt Did Much for Us, Through Your Agency, Senora."

never was a court at all, only a private meeting in the office of a discredited and disowned leader in a republican government. Her costume and her bearing were Helena von Ritz's answer to a woman's fate! A deep color flamed in her cheeks. She stood with head erect and lips smiling brilliantly. Her curtsey was grace itself. Our dingy little office was glorified.

"I interrupt you, gentlemen," she began.

"On the contrary, I am sure, my dear lady," said Dr. Ward, "Senator Calhoun told me he wished you to meet Senora Yturrio."

"Yes," resumed Calhoun, "I was just speaking with this lady over some matters concerned with this little slipper." He smiled as he held it up gingerly between thumb and finger. "Do you recognize it, Madam Baroness?"

"Ah, my little shoe!" she exclaimed. "But see, it has not been well cared for."

"It traveled in my war bag from Oregon to Washington," said I. "Perhaps bullet molds and powder flasks may have damaged it."

"It still would serve as a little post-office, perhaps," laughed the baroness. "But I think its days are done on such errands."

"I will explain something of these errands to the Senora Yturrio," said Calhoun. "I wish you personally to say to that lady, if you will, that Senor Yturrio regarded this little receptacle rather as official than personal post."

For one moment these two women looked at each other, with that on their faces which would be hard to describe. At last the baroness spoke:

"It is not wholly my fault, Senora Yturrio, if your husband gave you cause to think there was more than diplomacy between us. At least, I can say to you that it was the sport of it alone, the intrigue, if you please, which interested me. I trust you will not accuse me beyond this."

A stifled exclamation came from the Dona Lucrezia. I have never seen more sadness nor yet more hatred on a human face than hers displayed. I have said that she was not a thoroughbred. She arose now, proud as ever, it is true, but vicious. She declined Helena von Ritz's outstretched hand, and swept us a curtsey. "Adios!" said she. "I go!"

Mr. Calhoun gravely offered her an arm; and so with a rustle of her silks there passed from our lives one unhappy lady who helped to make our map for us.

The baroness herself turned. "I ought not to remain," she hesitated.

"Madam," said Mr. Calhoun, "we can not spare you yet."

She flashed upon him a keen look. "It is a young country," said she, "but it raises statesmen. You foolish, dear Americans! One could have loved you all."

"Eh, what?" said Dr. Ward, turning to her. "My dear lady, two of us are too old for that; and as for the other—"

He did not know how hard this chance remark might smite, but as usual Helena von Ritz was brave and smiling.

"You are men," she said, "such as we do not have in our courts of Europe. Men and women—that is what this country produces."

"Madam," said Calhoun, "I myself am a very poor sort of man. I am old, and I fail from month to month. I cannot live long, at best. What you see in me is simply a purpose—a purpose to accomplish something for my country—a purpose which my country itself does not desire to see fulfilled. Republics do not reward us. What you say shall be our chief reward. I have asked you here also to accept the thanks of all of us who know the intricacies of the events which have gone forward. Madam, we owe you Texas! 'Twas not yonder lady, but yourself, who first advised of the danger that threatened us. Hers was, after all, a simpler task than yours, because she only matched faiths with Van Zandt, representative of Texas, who had faith in neither men, women nor nations. Had all gone well, we might perhaps have owed you yet more, for Oregon."

"Would you like Oregon?" she asked, looking at him with a full glance of her dark eyes.

TO BE CONTINUED

Any Depositor

in a Trust Company is entitled to the benefit of the company's experience and advice. To a young man of inexperience, a widow or married woman with separate estate, or any one suddenly called upon to assume financial responsibility, this privilege is often of immense value.

Fidelity Trust Co.,

Newark, N. J.,

extends to depositors in its

Commercial Banking Department

the privilege of such consultation on matters concerning their financial interests.

Deposits draw interest at the rate of 2 Per Cent. per annum and are subject to check at sight.

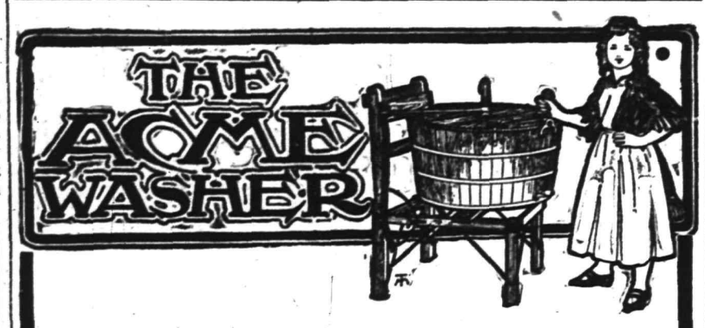

No Deposit—50c. a Week

A child can run "The Acme."
It Cuts Out "Wash Day Blues"—
Does Heaviest Wash
Long Before Noon!

IT'S YOURS for only $12.00

No Deposit, 50c. a Week

With SUCH a low price and such a generous arrangement for PAYING, there's less excuse than ever for being without this marvel of a drudgery-saver!

Call and see how easily it works—no useless, involved mechanism, no exposed iron parts to rust or tear the wash; thoroughly cleanses the most delicate fabrics as well as the heaviest overalls or clothing.

Another Model of the "Acme" at $9.00
No Deposit—50c. a Week.

THE OLD RELIABLE HOME FURNISHERS
COWPERTHWAIT AND VAN HORN CO.
73-75 MARKET STREET ESTAB. 1860 NEWARK N.J.

BURN OIL

It is a Cleanly and Economical Fuel

The new Perfection Oil Stove burns that most economical and cleanly fuel—Oil.

It is very easy to use—simply turn on the oil and light. Then you have a hot blue flame that will cook anything.

In three styles, one, two and three burners.

Come in, let us show you all about it. The price is very reasonable and the saving in fuel will soon pay for it.

Ask to see the Monarch Asbestos lined and the new Patent Glass Front Ovens. They will bake anything to perfection and are very inexpensive.

A Refrigerator a Home Necessity.

Here are three refrigerators, equally good.

Baldwin Porcelain Lined, Eddy Slate Shelf, Eclipse Cleanable. These refrigerators are sanitary, strongly made and are nice enough for any home.

A. M. Griffen
119-123 East Front St.
Plainfield, N. J.
Two 'Phones 6 and 214

Advertise in The Daily Press.

HOTELS.

HOTEL WALDORF
EAST FRONT STREET.
HENRY WINDHAM, Prop.
Gottfried Kruger's Extra Beer on draught. Imported Wines, Liquors and Cigars. Hotel accommodations and private Dining-Room.

G. J. WEINMAN CAFE
213 Park Ave., Tel. 524-J

HOTEL KENSINGTON
NORTH AVENUE
UNDER NEW MANAGEMENT
HOUSE THOROUGHFY RENOVATED
SUNDAY DINNER From 12:30 to 2 P.M. 50c

THE Hotel IROQUOIS
Conducted on the European Plan
Park Ave. and Second St.

EDUCATIONAL.

Plainfield Business College & School of English
Students may enter at any time.
PROF. A. S. HERR, Prin. and Prop
Tel. 795-w. Woodhull & Martin Building.
SEND FOR BOOKLET.

THE STARR PIANO CO.
Established 1872.
Branch Factory Office.
CHAS. M. SUHR, Mgr.
614 East 6th St., Plainfield, N. J.

DRUGGISTS.

WE ASSUME THE RISK
There is no promise exacted or formality expected when you accept our offer of money back for the asking, if REXALL HAIR TONIC fails to give you satisfaction. Put us to the test today. We will assume all risk. TWO SIZES 50c and $1.00
MILLER'S PHARMACY
Park Ave. and Fourth St. Tel 208.

Hodge's Pharmacy.
Y. M. C. A. Building.
BELLE MEAD SWEETS.
Tel 62

Health Is Wealth
Various boards of health, government inspectors and sanitariums everywhere urge the use of manufactured ICE.
Why? BECAUSE it is pure. We manufacture the purest Ice that can be produced and sell no other. PRICES REASONABLE.
CRYSTAL ICE Co.
MacDONALD & IVAMY, Exclusive Handlers.
307 Arlington Ave., 'Phone 1023

For $1.50
per month we will clean and press 4 suits and one overcoat. Call for them and deliver the same. Payable $1.50 per month.
Repairing and altering neatly done
Suits to order $20 and up.
Howard W. Cobbs
(Successor to Leslie M. Cobbs.)
146 E. 5TH St. 'Phone 461-L
near Woman's Exchange.

SMALLEY BROS.
147 North Avenue.
BUTCHERS
CHOICE MEATS.
GAME IN SEASON.
ROASTING AND BROILING
CHICKENS A SPECIALTY.
Orders called for and delivered.
Telephone 88-A.

William H. Pope, ELECTRICIAN.
All kinds of Electrical Work done at Reasonable Prices.
116 NORTH AVENUE.

Lincoln Market Frank Neidig Proprietor
94 Somerset St Tele. 781
CHOICE MEATS, FISH AND VEGETABLES.
Heinz's Sauer Kraut

KODAKS
Complete line of Photo Supplies.
Printing and Developing
At Doane's 115 Park Ave.

Gray's Express
The quickest and most efficient service in the city.
212 Muhlenberg Place.
Tel. 357-R. 5 17 1m

COAL DEALERS.

If you want Coal
of the best Lehigh grades, screened and free from slate; in free burning coal for the summer and hard coal for the winter—telephone 1569, the office of Richard Parrott, Jr., coal dealer, 686 South Second Street.
Here is the schedule of prices during the month of JUNE.
Nut, Stove & Egg sizes, per ton - - - $6.00
C.O.D. discount, per ton - - 30c
Pea Coal, per ton - $5.00
C.O.D. discount, per ton - - 50c
Rich'd Parrott, Jr.
COAL DEALER
686 South Second St.
Telephone Number 1569

JOS. HARRIGAN
OLD COMPANY'S LEHIGH COAL
929 South Avenue
Telephone 193.

TenEyck & Harris,
Dealers in
LEHIGH VALLEY COAL
Office: Rowley's Drug Store, 218 West Front Street. Telephone 549-w.

Coal I have on hand some very fine Hard and Medium Coal. All kept undersheds. Pea Coal. Coal
25 cents a ton reduction on cash orders.
L. A. RHEAUME
148 East Fourth St. Telephone 80-W
Yard, 674 South Second St. Telephone 231

GEORGE O. STEVENS
747 West Front St.

R. L. CLINE
(Successor to C. H. Ruggs & Co.)
Best Quality Lehigh Coal
Yard and office 430 West Third St. Tel. 83

TenEyck & Kelley
Successors to Keeley Co.
COAL
741 SOUTH AVE. Tel. 1155

Advertisements
—FOR—
New York Herald,
World, Times, Sun, Journal,
Telegram, American,
Brooklyn Eagle
—and—
Newark Evening News
Received at
The Daily Press
AT REGULAR OFFICE RATES.

FURNITURE.
Repaired and upholstered. Equal to new. Send a postal to
HARRISON, 140 CENTRAL AVE.,
Cabinet maker, Polisher, Mattress Maker.

E. B. Maynard's
Tonsorial Parlors. Electrical Massage for face and hair. First-class work. Children's Hair Cutting a specialty
Tel. No 758.
141 NORTH AVENUE

L. Moraller & Son,
Watchmakers and Jewelers.
Watches, Clocks and Jewelry.
Fine Watch and Clock Repairing a Specialty.
219 Park Ave., Plainfield, N.J.

JOHN WIRTH
(Successor to Henry Liefke.)
BAKERY AND CONFECTIONERY
201-203 West Front St. Tel. 728
Orders delivered at short notice

HENRY WIERENGA
Residence 'Phone 517-J.
Furniture, Freight, Baggage Express and Rigger.
PIANO MOVING A SPECIALTY.

Now is the time when you need a STOVE
and you may as well buy a good stove at a very Low Price. We are selling Stoves—Good Stoves—at low prices.
KADESH & LEVINE,
18 Somerset St.

IF WOMEN ONLY KNEW.

What a Heap of Happiness it Would Bring to Plainfield Homes.

Hard to do housework with an aching back.

Brings you hours of misery at leisure or at work.

If women only knew the cause—that

Backache pains come from sick kidneys,

'Twould save much needless woe.

Doan's Kidney Pills cure sick kidneys,

Plainfield people endorse this:

Mrs. E. Dorflingers, 400 Clinton avenue, Plainfield, N. J., says: "About three years ago I was suffering severely from kidney trouble. There were dull, heavy pains in my back and in the top of my head. I also had dizzy spells and I was subject to chills. Seeing Doan's Kidney Pills advertised, I procured a box at Randolph's Pharmacy and I began their use. They promptly drove away my trouble and I have had no symptom of a return since."

For sale by all dealers. Price 50 cents. Foster Milburn Co., Buffalo, New York, sole agents for the United States.

Remember the name—Doan's—and take no other.

If you are dissatisfied
with your paper service
call on or 'phone
The Hustler
The best service in the city
Morning, Evening & Sunday Papers
'Phone 668-J
William H. Olmsted
331 Watchung Ave.

JOS. F. BURKE
718 Monroe Ave. Tel. 145-R.
Successor to Mrs. John Brown
General Contractor and Grader
Cesspools and Vaults Cleaned
Satisfaction Guaranteed.
Positively the only oderless Excavator in the City.
Estimates cheerfully given.
Leave orders at
J. T. Vail's, North avenue., 'Phone 204.
Postoffice Box 718.
For prices address
FRANK BURKE, Manager.
825 W. Third St. Tel. 1306-W.

J. C. FIELD, Jr.
Tel. 991-W. 411 Park Ave.
Fine Stationery, Sporting Goods and Photo Supplies.
Sub-Postoffice in store.
Let us do your developing and printing. The best photographic work may be spoiled by the indifference, inability or carelessness of the finishers. The years of experience and constant improving methods enables us to give our customers better results than they have ever had. We desire a fair comparison with others and so make the following exceptional offering.
FREE! Bring us one of your favorite negatives and we will print it without charge.

JOHN WINZENRIED'S
Storage Warehouse
816-818 WEST FRONT ST.
Separate Rooms—Clean and Dry.
Furniture removed with care.
Tel. 660-R. Residence 312 Lee place.

A. H. ENANDER,
Sanitary Plumbing, Gas Fitting, Steam and Hot Water Heating.
Contractor for Sewer Connections.
125 WATCHUNG AVE.

IF YOU WANT ANY
RUSTIC SEATS
CALL UP
KEIDERLING
Phone 559-J

J. C. POPE & CO.,
INSURANCE AGENTS
110 E. Front St. Plainfield, N. J.

PARQUET & HARDWOOD FLOORS
Old Floors Refinished
GEO. E. WATT
150 North Ave. Tel. 333-w

DOG BITE VERDICT FAILS.

Trenton, June 15.—On the ground that there was no evidence of a mischievous propensity on the part of a dog which bit Helen M. Merkle, an infant, the Supreme Court, Monday, set aside a verdict recovered on behalf of the child in the First District Court of Newark against Charles and Emil Schaeffer.

Justice Swayze, who wrote the opinion, said the only question necessary to consider was whether or not there was evidence to justify an inference that the defendants knew that the dog was possessed of mischievous propensities. Such knowledge, he said, was essential to justify a judgment for the plaintiff. The only evidence of this kind was given by one Buchlien, who testified that he had frequently visited the defendants at their home, that they all were accustomed to play with the dog, and the dog was full of play, and would jump around and growl and snap at them playfully.

"If we assume that this evidence is sufficient to show that the defendants knew all that Mr. Buchlien knew," said Justice Swayze, "it amounts only to proof that the dog would snap, not bite, at those who were playing with him, but that he would do it, not viciously, but "just in play,' to use the exact langauge of the witness. This, so far from showing a mischeivous propensity to bite, negatives that inference, for if the dog had been possessed of a mischievous propensity to bite he would have done something more than snap, just in play."

MOTHER-IN-LAW, 90, IN ROW.

Mrs. Hawthorne Has Son-in-Law Arrested and Is Cautioned by Paterson Judge.

Mrs. Margaret Hawthorne, of No. 88 Twenty-first street, Paterson, had her son-in-law, Alexander Pitcohic, up in Quarter Sessions Court in that city Monday in a charge of beating her. Mrs. Hawthorne is nearly ninety years old.

It is said there was a quarrel over money matters. Mrs. Hawthorne said that she was thrown against the panelling of the room. Mr. and Mrs. Pitcohic said nothing like this even happened.

The Court turned all parties over to the probation officer, with the caution to Mrs. Hawthorne not to make any attempts to disturb the peace of her daughter's home.

JERSEY BERRY PROSPECTS.

White the young leaves on the low blue huckleberry bushes were killed by frost, an examination in portions of the New Jersey pine district shows that the bloom and berries are unhurt. At the present time there is a fair prospect for an average yield.

Fearing that other frosts may yet appear, some bog owners still have their cranberries under water, and thus the tender vines have escaped injury.

Apple trees in Burlington county that have escaped the blight are full of fruit, and there is promise of a good crop. Pears will be scarce, but there will be plenty of peaches.

Memoranda.

Professor—It was by the inscription on this colasal obeilsk that we succeeded in positively identifying the mummy of Remeses the First.

Uncle Henry—I suppose all that Chinese rigamarole on there was his memoranda of the size of his socks, his watch number, whom to notify in case of death and such truck.—Puck.

ESTATE OF Oliver R. King, deceased. Pursuant to the order of George T. Parrot, Surrogate of the County of Union, made on the application of the undersigned, executors of said deceased, notice is hereby given to the creditors of said deceased to exhibit to the subscribers under oath or affirmation their claims or demands against the estate of said deceased within nine months from the twenty-sixth day of March, 1910, or they will be forever barred from prosecuting or recovering the same against the subscribers.

HENRY VAIL CONDICT,
WALTER H. CONDICT,
Executors.

Fees $11.10. 3 30 9 w

WHY EXPOSE

Your valuables to the danger of fire and robbery when a safe in our modern, up-to-date vault of burglar and fire proof construction can be rented for $5.00 and up per annum.

OUR NEW STORAGE VAULT FOR TRUNKS

has all conveniences. Your inspection is invited.

THE PLAINFIELD TRUST COMPANY

"The bank that pays four per cent."

Sensational Selling of GEO. WATSON'S Entire Stocks Now In Progress !

The news that the magnificent stock of Geo. Watson & Co. had to be sold out in order to settle estate, has stirred the entire community. Buyers from far and near are crowding the store and eagerly taking advantage of this sale, which offers:

Highest Grade Men's Clothes, Furnishings, Shoes and Hats at

BELOW COST PRICES

These items are examples of the price-cutting without precedent.

Men's & Youths' Clothes

Watson's $18 Suits **$8.50** | Watson's $20 Suits **$10** | Watson's $25 Suits **$12**

$30 Suits at - - - **$15** | All $35 and $40 Suits - - **$18**

Young Men's $15, $18 and $20 Suits, choice - - - - **$5.90**

WATSON SHOES LESS THAN COST

Men's Furnishings Less Than Half

These two items show the sweeping extent of the reductions made throughout the stock of high-grade furnishings:

1.50 Men's Shirts (3 for $2) reduced to **69c** | 15c Frisbie-Coon Collars, all sizes, now **5c**

Geo. Watson & Co.

793-795 Broad St. and 166-168 Market St. Newark

Sea Food

On Thursday, June 16, our Fish Department Will be Opened

STRICTLY FRESH FISH OF THE BEST QUALITY AT REASONABLE PRICES

ENDRESS Co.

131-135 WEST FRONT STREET

MR. T. H. MORRIS, MANAGER 6 15 3

AMUSEMENTS.

PROCTOR'S

VAUDEVILLE THEATRE.

Two Complete Vaudeville Co.'s Change Each Week, Monday and Thursday.

Select Vaudeville Acts.

Lillian Wright and Boys, singers and Dancers; Royal Italian Four, Musical; Raymond & Raymond, in "The Lone Passenger;" Walsh & Redding, Irish Comedians.

—Use Press Want ads. They pay.

TWO-MAN TOURNEY WON BY KIELY AND STOUT

With a record of thirty-one games won and eleven lost, Kiely and Stout captured the championship of the two-man tourney which came to a close at Campbell's alleys on Monday night. Vail and Meyer landed second place two games behind the leaders, with Burscher and Schaub third, Miller and Ortleb fourth and Matthews and Meyer taking fifth prize.

In the race for average prizes, Johnny Campbell, as usual took first money with a mark of 201.25 for his forty-two games; Schaub gets second with an average of 192.6 and Blatz with 190.13 lands third money.

Burscher and Schaub won the high team score prize with a mark of 443, and Johnny Campbell's 259 is high individual score of the tourney.

The team standing and averages is as follows:

Team Standing.

	W.	L.
Kiely and Stout	31	11
Vail and Meyer	29	13
Burscher and Schaub	28	14
Miller and G. Ortleb	27	15
Matthews and W. Meyer	26	16
Nash and Causbrook	25	17
Laing and Blatz	24	18
Eller and Vanderbilt	24	18
Taylor and O'Keefe	24	18
Mullin and C. Ortleb	23	19
Willett and Koons	20	22
Clarkson and Conover	14	28
Radin and Britton	12	30
Herbert and Campbell	9	33
Terry and Conklin	2	40

Individual Averages.

	G.	Ave.	H.S.
Campbell	42	201.25	259
Schaub	42	192.26	246
Blatz	42	190.13	246
Matthews	39	186.24	246
Causbrook	42	185.30	237
Kiely	42	184.14	238
Stout	42	184.2	223
Vanderbilt	42	182.5	224
Britton	30	181.8	208
W. Meyer	39	181.3	217
C. Meyer	42	180.5	242
Nash	42	179.30	225
Miller	42	178.30	239
Burscher	42	177.26	250
Taylor	39	177.26	222
Vail	42	177.14	235
G. Ortleb	42	176.13	227
Radin	24	176.8	216
Willett	42	175.39	245
Mullin	36	173.8	225
O'Keefe	39	171.33	214
Koons	42	170.40	233
Laing	42	170.40	209
Eller	42	170.24	211
Conover	36	168.12	242
C. Ortleb	36	166.32	222
Conklin	18	163	197
Clarkson	36	159.7	207
Terry	18	147.16	221

The prizes will be awarded to the winners at the alleys tonight.

A two-man bowling match is on the cards for tomorrow night at Campbell's alleys when Matthews and Schaub roll Nash and Campbell best out of nine games. Of course, the local pair are the favorites but an interesting match is looked for.

EIGHT EVENTS SCHEDULED FOR HILL CLIMB CONTEST

Official blanks for the second annual hill-climbing contest to be held on Johnston's Drive, Saturday afternoon, July 9, under the auspices of the Plainfield Automobile Club, have been issued. The contests will be held under the rules and with the sanction of the contest board of the American Automobile Association, the sanction number being 191. The races will begin promptly at 1:30. There will be eight events on the program, the prizes to be in cash or plate, except as otherwise specified.

Arrangements have been made with the authorities for the use of the course for practice three days prior to the date of the race, namely Wednesday, Thursday and Friday, between the hours of 9 a. m. and 3 p. m. Entries close Monday, July 4, at midnight with William R. Townsend, secretary, 151 North avenue. The list of events:

Event 1—Class B. Division 2—Open to any gasolene stock chassis with piston displacement of 161 to 230 cubic inches. Prize, silver cup; second, medal.

Event 2—Class B. Division 3—Open to any gasolene stock chassis with piston displacement of 231 to 300 cubic inches. Prize, silver cup; second, medal.

Event 3—Class B. Division 4—Open to any gasolene stock chassis with piston displacement of 301 to 450 cubic inches. Prize, silver cup; second, medal.

Event 4—Class B. Division 5—Open to any gasolene stock chassis with piston displacement of 451 to 600 cubic inches. Prize, silver cup; second, medal.

Event 5—Class B. Division 6—Open to any gasolene stock chassis with piston displacement of 601 to 750 cubic inches. Prize, silver cup; second, medal.

Event 6—Class A. Division 1—Open to any gasolene stock car sell-for $800 and under. These cars must appear as catalogued, except that muffler, top and glass front, lamps, horns, speed and distance indicators may be removed. Prize, silver cup; second, medal.

Event 7—Class D.—Open to any gasolene car which complies with the definition of a motor car without restriction as to piston displacement, weight, price or qauntity produced Prize, silver cup.

Event 8—Class E.—For gasolene cars owned by residents of New Jersey only, costing under $3,000. Cars may be stripped if desired. To be driven by amateur driver. Prize, silver cup.

The hill is 3,996 feet long and has a rise of 300.5 feet, with sharp elbow and turns. The average grade is 7.52 per cent. The entrance fee will be $10 for each car in each event, except where otherwise specified. The start and finish of each car will be announced from telephone stations along the course and an electric timing system at starting point will be used, with timers at the top of the hill.

A game of baseball will be played at Seventh and Centre streets on July 16 between the Baraca and Baraca Jr. classes of the Temple Baptist church.

Miss Estelle Jones, of Newark, has returned home after a visit with friends here.

Frank Littleton of Warrenton, Va., has been visiting Henry L. Finch, of Park avenue.

Miss Esther McDonald, of New York city, has been the guest of friends in Plainfield for several days.

AMUSEMENTS. AMUSEMENTS.

Young Old **1492 Joins 1910** Old Young

WATCHUNG COUNCIL, K. of C.

CARNIVAL

ONE BIG MONSTER WEEK OF

Fun—Frills—Frolics

STARTING MONDAY, JUNE 20

MAJOR GORDON'S

INDIAN VILLAGE—CONCLAVE of INDIAN CHIEFS—HISTORICAL EXTRAVAGANZA.

10--Big Shows--10

BIGGEST SHOW EVER PRESENTED HERE

Want 100 Boys and Girls to get FREE TICKETS. Apply after school Carnival Headquarters, Columbus Hall. 6-14-15-16-17-20-21

Scheuer's Bargains

For Thursday, Friday and Saturday

Scheuer's Best XXXX Minnesota Patent Flour, 24½ Bag 85c; per Barrel - - - $6.45

Evaporated Milk, Gold Cross Brand, three tall 10c cans 25c	Old Dutch Cleanser, three 10c cans 25c	Breakfast Cocoa, Gold Medal Brand, ½-lb. tin 15c	Scheuer's Premium Baking Chocolate, 16c size, ½-lb. cake 12c	Pyle's Pearline, large package, equal to three 10c size 18c	New Lobster, Bird Rock Brand, 25c size, a can 20c
Chloride of Lime, 10c size, a can 8c	Heide's Peanut Butter, a lb. 12c	Lemon Flavor Sugar, a lb. 12c	Stuffed Olives, 25c size, a bottle 19c	Shredded Wheat Co.'s Triscuit, 10c size, a pkg. 8c	Drake's Sponge Cake, each 20c
Fruit Puddine, 10c size, a package 7c	Parlor Matches, ½ peck package 10c	Dr. Johnson's Educator Toasterettes, 25c size, a pkg. 22c	Borden's Malted Milk, a bottle 38c	Rose's Lime Juice, 35c size, a bottle 31c	Rose's Rolled Rye, 10c size, a pkg. 7c
Swift's Pride Laundry Soap, ten 5c cakes 34c	Royal Glue, 10c size, a bottle 6c	White Rolled Oats, 6-lb. bag 21c	Fresh Ground Hominy, 6-lb. bag 19c	National Biscuit Co. Uneeda Biscuits, a package 4c	Powell's Chocolate Covered Crackers, worth 25c lb., a lb. 18c
Toilet Paper, 3 5c rolls 10c	Sweet Peas, Harvest Gems, 12c kind, 3 cans 25c	Tomatoes, No. 2 size, a can 5c	Green Gage Plums, Delmonte Brand, 22c kind, a can 15c	Marshall's Kippered Herring, 15c size, a can 12c	Choice Japan Rice, a lb. 5c, 6 lbs. 25c

STEERO-BOULLION CUBES, 30c size, box of 12, 27c. Ask for Sample Cube.

Fancy New Potatoes, Irish Cobblers, 6-qt. pony basket, 29c	Fresh Jersey Beets, a bunch 5c	Fresh Jersey Rhubarb, 3 bunches 10c	Fancy Large Heads Lettuce each 5c	Fancy Juicy Florida Grape Fruit, 2 for 25c	White Turnips, a bunch 4c
Fresh Jersey Spinach, ½ peck 10c	Fresh Jersey Peas, ½ peck 25c	Fresh Jersey Asparagus, a bunch 20c and 25c	Choice Hothouse Cucumbers, each 5c	Fresh Green String Beans, a quart 7c	Choice Large Juicy Lemons, a dozen 20c

10 S&H Stamps with

3-lb. box Starch....20c
Large Bottle Blue....10c
1 box Ball Blue....10c
1 box Allen's Talc. Powder...10c
1 box Allen's Tooth Powder..10c
1 package Macaronni....10c
1 package Spaghetti....10c
1 bottle Vanilla....15c
1 bottle Lemon Extract....15c
1 can Black Jack Stove Polish 10c
1 can Liquid Enameline....10c
7-lb. bag Salt....10c
1 package Parlor Matches....12c
1 bottle Ammonia....10c

IMPORTED AND DOMESTIC CHEESE.

Full Cream Cheese, lb....22c
Neufchatel Cheese....5c
Pimento Cream Cheese....10c
Cream Cheese....10c
Snappy Cheese....10c
Limburger Cheese, lb....20c
Muenster Cheese, lb....24c
Imported Swiss, lb....34c
Roquefort Cheese, lb....42c
Holland Edam Cheese, ea...$1.10
Pineapple Cheese, each....42c
Camebert Cheese....30c

Salt Mackerel, each....5c and 8c
Soused Mackerel, a can....18c
Burnham Clam Chowder, can 17c
Alaska Salmon, can....15c
Clover Leaf Salmon, 1-lb can 22c
Schrimp, a can....12c and 22c
3-lb. can Sour Kraut....12c
Fish Ball in boullion....18c
Deviled Crab Meat, a can....22c
Anchovies spiced, a keg....25c
Lobster, per can....25c and 45c

Extra S&H Stamps

100 S. & H. Stamps with 1-lb can Scheuer's Baking Powder....45c
100 Stamps with 1 lb 60c Tea.
70 Stamps with 1 lb 50c Tea.
20 Stamps with 1 lb 35c Tea.
30 Stamps with 1 lb 32c Coffee.
30 Stamps with 1 lb 29c Coffee.
20 Stamps with 1 lb 27c Coffee
20 Stamps with 1 lb 23c Coffee.
10 Stamps with 1 lb 18c Coffee
10 Stamps with ¼ lb 50c Tea

Don't forget to cut out coupon of Saturday Courier-News and get a Ten Cent can of WINDO-KLENE FREE

JUNE SIXTEENTH.

1777—British army under General Burgoyne advanced on Lake Champlain against the colonial forces at Crown Point.

THE DAILY PRESS.

THE WEATHER.

Unsettled weather, showers tonight or Friday; not much change in temperature; light to moderate variable winds. Max., 83; min., 65.

Established May 10, 1887. PLAINFIELD, NEW JERSEY, THURSDAY, JUNE 16, 1910. Two Cents a Copy—$5 a Year.

HONOR VETERAN TEACHER

Purse Presented to Miss N. J. Bullock, 25 Years Franklin School's Principal.

This year is the twenty-fifth that Miss Noel J. Bullock has been principal of the Franklin School, and the Parent-Teacher Association felt that her excellent work called for a celebration of the anniversary. Without her knowledge, they saw a number of the parents and friends of the school and this morning presented her with fifty-five dollars in gold.

The envelope contained a card bearing this inscription: "A token of appreciation of Miss Bullock's twenty-five years of service in the Plainfield public schools from the Parent-Teacher Association, pupils and friends of the Franklin School.

Supt. Maxson was asked to make the presentation speech. So he arranged to have all the children of the building present at the morning exercises in the auditorium. Just as they were coming to a close, Dr. Maxson announced to Miss Bullock that he had invited the kindergarten children to come in and help him in a special exercise.

In presenting the token Dr. Maxson recalled the many difficulties which Miss Bullock had encountered and overcome in her quarter of a century of teaching and her rise from the rank of teacher to her present position. This he attributed to faithful and efficient service pure and simple. Dr. Maxson recalled the earlier days of the work of Miss Bullock and emphasized the fact that perseverance and strict attention to duty had been always one of her characteristics. Something to be emulated by those who would rise in the profession.

Then the wee children marched in and formed in a semi-circle on the stage. At the head of the line were the little Misses Eloise and Jeanette Wright, twin sisters, one bearing a bouquet of sweet peas and the other a dainty, embroidered silk bag containing fifty-five dollars in gold. In a few apt words, Dr. Maxson expressed appreciation and praise for Miss Bullock's administration and her devotion to her pupils, and the children presented her the flowers and money as a special testimonial from the parents and friends. Miss Bullock was much affected by the gift and found it very difficult to give expression to her appreciation of the sympathy and support of the patrons of the school.

The many parents who were present added their personal congratulations after the children had gone to their rooms.

Miss Bullock came here from Morristown in 1885 when Miss Julia Bulkley was Superintendent of the city schools, and has proven to be a very efficient principal. She has seen a wonderful growth in the size and efficiency of the school during her twenty-five years' service. Dr. Maxson estimates that over 5,000 different children have had the benefit of her work in the Franklin School.

FREDERICK W. GODDARD STRICKEN WITH TYPHOID.

Frederick Worth Goddard, son of Mr. and Mrs. George H. Godard, of East Ninth street, who was married on June 4 to Miss Gladys Torrance Benjamin, daughter of Mr. and Mrs. Park Benjamin, of 270 West Seventy-third street, New York, is very ill with typhoid fever. He was removed from his home in the Catherine apartment house, at 1 West Sixty-ninth street, New York, on Tuesday, to St. Luke's Hospital, where he is under the care of Dr. Edward G. Janeway.

Mr. Goddard was taken ill with the fever on Monday, when it was decided to remove him to the hospital. He is well known here, being a member of the Plainfield Country Club and in times past prominent in amateur theatricals and other social functions. He is engaged in business in New York as an insurance broker.

Japanese Fete Tonight.

The Japanese fete of the Y. W. C. A. will be held this evening in the parlors of the association. The details for the affair have been completed by the committee in charge and from present indications a very enjoyable time may be assured. Mrs. E. T. Barrows is in charge of the affair. Miss Louise Saunders will recite monologues and a part of the Y. M. C. A. orchestra under Martin A. Korpf will render selections. Mrs. L. R. Howard will be at the piano.

Dunellen's Graduation Tonight.

The closing exercises of the Dunellen Whittier School will be held tonight. The principal number on the program will be the address by Rev. E. R. Brown on "The Attainment of Ideals." Twelve young people will be graduated.

TRIED TO "CLEAN UP" AN OAK TREE STORE

Postmaster George W. Stover, of Oak Tree, had an exciting experience with two strange young men at his general store yesterday afternoon, when they tried to make a general "clean-up" of the place. In the attack which followed, one of the strangers was given a black eye with Mr. Stover's cane and he and his companion were put to route.

The strangers came along with a horse and wagon and appeared to be peddling something. Driving past Mr. Stover's store a short distance they left their rig and returned to the store. One of the men started to pick up different things about the store, indicating that he was going off with them and that he had no intention of paying for the articles. After chasing the men out the store Mr. Stover locked the doors and windows and summoned help. The neighbors soon gathered, but not until the strangers broke nearly every glass window and door in the building, were they chased out of the place. They disapeared toward Plainfield.

TRINITY JR. ENDEAVORERS HOLD CLOSING EXERCISES

The closing exercises of the Junior Christian Endeavor Society of the Trinity Reformed church were held yesterday afternoon in the church parlors, when an entertainment was held followed by a cake and fancy sale.

The exercises opened with a march, the children coming in from the primary room into the main room where they ranged themselves in the figure of a cross. While doing this they sang, "We Are Junior Soldiers." Prayer was then offered by Rev. Mr. Broek and recitations were made by the Misses Marion Wooley, Helen Willett, Hazel McCrady, Dorothy Van Winkle, Dorothy Seader, Alva Hansen, George McDonald, Harold Wooley, Albert Baker, Carman Trembath, Cecil McAfee, Howard Allegar, Alfred Willett, Howard Willett, Russell Sears, Maud McAfee, Adele Freeman, Helen Foster, Russell Sears. Piano solos were given by Gladys Humbert, Josephine Snyder and several selections were sung by the Juniors. A short address was also made by the pastor.

The yearly report showed an encouraging increase over that of last year. The enrollment was 80 and the average attendance 58. 65 answered the roll call yesterday. Forty meetings were held and forty-five children received rewards for 75 and above per cent. attendance. Of this number, seven had a perfect attendance. And seven united with the church. The net receipts for the fiscal year were $115.74 and the disbursements were: Foreign missions, $58, and domestic missions $43, while under the head of miscellaneous came $14.74.

A cake sale followed the exercises and about ten dollars was cleared.

The society will recognize in September when an anniversary celebration will be held. It will then be 20 years old, making it the oldest society in Plainfield. The committee in charge of the affair yesterday was composed of: Mrs. R. V. Kinney, chairman; Mrs. L. Rosenstiehl, Lawrence French, Helen Lighthauser, Maud McAfee and they were assisted by the officers of the society.

Charter Member Honored.

John Prugh, of Pearl street, mother of Mrs. R. Y. Kinney, of the borough, was the master of ceremonies at the anniversary exercises of Leighton Lodge, I. O. O. F., of Easton, Tuesday night. Mr. Prugh is eighty-six years old and is the only surviving charter member. He was twenty-four years old when he was initiated into the order, June 11, 1847. At the fiftieth anniversary exercises he received a jewelled pendant which he now wears.

Hope Chapel Festival.

The Ladies' Aid Society of Hope chapel will hold a strawberry and ice cream festival on the lawn at the home of Rev. and Mrs. L. R. Howard, on West Fifth street, tomorrow afternoon and evening. The women have prepared for a good time. If the weather is unfavorable the affair will be held on Wednesday afternoon and evening of next week.

Borough Police Blotter.

John Sheets, a mason of Whitehouse, started to "cut up" on Somerset street yesterday afternoon. He was arrested by Marshal Cullen and when arraigned before Recorder Dolliver this morning received a suspended sentence.

DOG OWNERS ON RACK

Twenty-three Signify Willingness to Buy Licenses When Arraigned.

Nearly fifty dog owners were haled before City Judge Runyon this morning most of whom decided after hearing the charge and an interpretation of the ordinance it would be better to take out licenses for their animals rather than lose trem.

A peculiarly mixed up case of a lost dog which had been licensed and which had been found by Frank Russell, janitor of the Jackson building, occupied some of the court's time and resulted in a disentangling and the return of the dog to its rightful owner. The little animal, a Skye Terrier, belongs to John Kelly, of Watchung avenue. It wandered away from its home and was captured by Fred Keiderling, the dog catcher. After being in the pound for a day the dog made its escape by slipping its collar and was picked up by Russell and imprisoned in the latter's apartments.

Complaint was made to the police of the disappearance of the dog whose license was taken out on May 24 and it was finally traced to Russel's house. When Mr. Kelly made a demand upon Russell for the terrier Russell refused to give it up unless Mr. Kelly paid the sum of a dollar a day for its keep for the ten days of incarceration. This Mr. Kelly refused to do. He consulted two lawyers without result and finally Russell was brought to court on a charge of harboring an unlicensed dog.

Judge Runyon after hearing the story from the three interested persons this morning directed Russell to turn the dog over to its owner without further delay meanwhile telling Russell that it appeared that he was playing the part of Shylock in the matter.

Twenty-three of those brought to court agreed to or had taken out licenses this morning. The crusade will be continued until all the dogs in the city are either licensed or killed. Alexander Kane agreed to take a dog belonging to Robert Whittaker and pay the license for it. This animal was condemned to death, but Aleck saved its life and will take it to the country with him.

GRADUATE CANNOT ATTEND EXERCISES.

After four years of hard and consistent work in which she completed the course of study at the Plainfield High School with honrs, Miss Cora Gray, daughter of Mr. and Mrs. Amos Gray, of East Second street, will not be permitted to attend the graduation exercises of her class, although she will be graduated in a formal manner.

The reason for this great disappointment to Miss Gray is that her sister, Miss Katherine Gray, has been taken ill with scarlet fever and is quarantined at home. Other members of the family have been permitted to move elsewhere, but the two sisters have been togther so much, especially since Miss Katherine was take ill, that the family physician as well as the Board of Health decided that no risk should be taken.

Miss Katherine Gray is employed in the freight department offices of the New Jersey Central in Jersey City, and an investigation discloses the fact that she contracted the disease while commuting to and from New York. It was afterward learned that a friend of Miss Gray's, with whom she traveled back and forth, had the disease and was in a peeling condition before she realized what she had. It is feared that others may have contracted the fever in the same way.

Miss Cora Gray had made every preparation for her graduation, securing her graduation dress and arranging other details, but the edict of the physicians will bar her from participating not only in the exercises to which she has looked forward with great pleasure, but also the reception and dance to follow.

Hupmobile a Winner.

The famous Hupmobile is once more a winner. Driven by Elmer D. Cutting, of this city, one of these cars finished the two days' Long Island "Montauk Light or Bust" reliability contest with an absolutely clean score. The course was one of the roughest ever selected for such a contest and covered 400 miles. One of these wonderful little cars will be entered in the New Jersey Auto and Motor Club 15-hour endurance contest Saturday, passing through Front street going east about 11 a. m. and 6:30 p. m. The F. L. C. Martin Auto Co., of Plainfield and Newark, is sole distributors for this car in New Jersey.

HALL'S BIPLANE DAMAGED

Attempt to Put Machine in Air Results in Broken Wheel and Frame.

It was not the fault of the weather nor yet of the aviator that Clinton Hall's biplane failed to soar yesterday afternoon. He simply met with a mishap which is liable to happen to any inventor in trying out a new device without having had practical experience in its handling. Mr. Hall may rest assured that he is working along the right lines and it will be but a matter of a few days when he will be able to soar to his heart's delight.

Yesterday with a thousand people looking on Mr. Hall made several runs trying out his engine and propeller on the surface and at the last moment when he had lifted the forward planes to rise from the ground the forward wheel struck an obstruction and was smashed taking a part of the frame with it. It will require some days to repair the damage and possibly a week will slip by before another attempt is made to ascend.

There is one fact patent to everybody who saw the surface trials yesterday afternoon and that is the power and silence of the engine. This little six-cylinder motor pushed the aeroplane along with ease at a prodigious rate and with scarcely any noise, compared with the unearthly racket made by the Wright and Curtiss engines. It is possible that Mr. Hall was a trifle nervous, it being a first attempt, but that will soon be overcome as he gets more accustomed to the manoeuvring of his machine and eventually Plainfield will have the honor of giving to the world another flying machine.

Since the Court of Appeals has dissolved the injunction which the Wright Brothers obtained in March against all the successful aviators there is bound to be a great increase in the aviation business everywhere and until the case comes to trial in the fall inventors and others interested in aeroplane construction and flying have a free hand.

NEWCORN PRESIDENT OF CITY BAR ASSOCIATION

Officers were elected and other business was discussed at the annual meeting of the Plainfield Bar Association held in the District court rooms, this morning. In the absence of President Charles A. Reed, the chair was temporarily occupied by Judge William Newcorn.

These officers were chosen: President, Judge William Newcorn; vice-president, Francis J. Blatz; treasurer, Asa F. Randolph; secretary, V. W. Nash, Jr.; trustees, Walter L. Hetfield, S. S. Swackhammer and Clarence L. Murphy.

The bylaws were amended on motion of William M. Stillman, to the effect that all lawyers engaged in the practice of law or those who hereafter engage in the practice of law, become members of the association on application.

It was also decided to hold meetings once a month for the mutual benefit of the association and a committee of three, comprising Harry C. Runyon, Walter L. Hetfield, Jr., and S. S. Swackhamer to arrange for a dinner to be held early next fall. Prominent members of the State bar will be secured as speakers. The association is also desirous of securing several improvements in the District court and these matters will be discussed more fully at a meeting to be held next Thursday at the District court.

COMPANY K TO GET ACTUAL CAMP EXPERIENCE.

Company K will get some experience between now and the day they go to Gettysburg if present plans are followed out. On Tuesday they will go to Sea Girt for the rifle shooting. A special train will leave Plainfield at 6:57 and will stop at Elizabeth to take on Companies C and I. After spending the day at the butts the whole batallion will board the special for the return trip.

On Friday night, June 25, Company K will hike it out to Greenbrook where they will bivouac for the night, preparatory for the Gettysburg encampment and maneuvres of July 9.

Local Young Women Graduate.

Miss Rose Rothberg and Miss Rose Nash were graduated today from the Trenton Normal School. Both have been doing practice teaching recently and both were graduated from the City High School in the class of 1908.

DIPLOMAS FOR TWENTY

Program for North Plainfield High School Commencement Exercises.

Commencement exercises of the North Plainfield High School will be held Friday night, June 24, in the Plainfield theatre. At that time twenty young people will receive their diplomas and the Yale cup will be awarded.

As previously announced Rev. Dr. C. A. Eaton will deliver the address. The rest of the program follows:

Invocation, Rev. Dr. C. M. Anderson; salutory essay, The Value of the Fine Arts, Miss Mable Townley; valedictory essay, Conservation of Our Resources, Miss Henrietta Englehardt; choruses, (a) The Owl, (b) Fly White Butterflies, High School chorus; address, Rev. Charles A. Eaton, D. D.; presentation of diplomas, by Nelson A. Miller, president of the Board of Education; presentation of the Yale cup, (this cup is similar to the cups presented to the P. H. S. and Leal's School. It is presented to the pupil having the highest mark for a combination of athletics and scholarship. The pupil to whom it is to be presented will be made known later); benediction, Rev. Dr. C. M. Anderson.

The chorus numbers are under the direction of Prof. Lloyd. They are twenty-five picked voices from the High School grades and have been carefully drilled.

The following are the graduates: Harold Pierson Bailey, Lillian Maude Bolton, William Russell Conroy, Douglas Wilson Demler, Edna Augusta Dilts, Preston Markham Dunning, Henrietta Alice Englehardt, Helen Carr George, Margery Godden Hart, Stella Kline, Edmond John La Porte, Annie Louise Layton, Lillian Frances Mundy, Dorothy Dewhurst Randall, Edythe Ribble Schenck, Annetta Martin Steiner, Mabel Townley, Ruth Weinberger, Henrietta Jacobs Winn and Leon Peter Zeglio.

The plans of all of them have not at yet been announced. A number of them are going to attend the Normal Schools either at Trenton or Montclair. Miss Bolton is going to enter Syracuse University and Russell Conroy the University of Pennsylvania to become a dentist. Nearly all of them contemplate going to some higher educational institution.

VESTRY'S RESOLUTIONS FOR RETIRING SOLOIST.

The vestry of the Church of the Holy Cross church at its meeting June 6, passed resolutions, instructing the secretary to convey to Frederick J. Pope the sincere appreciation of the rector, wardens and vestrymen for the faithful and efficient services rendered by him for several years in the choir of the church.

In the letter to Mr. Pope, it is further stated: "We regret your removal from Plainfield compels you to sever your connection with our choir and the parish, but with us remains the pleasant memories of a work truly well done for the services of God and His Church." The letter is signed by Rev. George A. Warner, rector; Dr. J. H. Carman and Charles L. Nichols, wardens; William L. Saunders, Herbert E. Langford, J. A. VanMater and J. B. Betts, vestrymen and J. Wesley Hegeman, secretary of the vestry.

GIRLS' BASKETBALL TEAMS SPEND PLEASANT EVENING.

The reunion of the first and second basketball teams of the Y. W. C. A. was held last evening in the association rooms. An informal social time was enjoyed and games were played. The ever popular "Cobweb" game with tiny souvenir basketballs at the end of the strings, furnished much amusement. Light refreshments were served at the conclusion of the reunion. Those present were: The Misses Margaret Mosher, Reba Kline, Ida Englehardt, Elizabeth and Lona Becker, Edna Snedeker, Ellen Doughty, Gertrude Mair, Anna Daly and Elvira Hoerster. Miss Margaret Mosher, assisted by Miss Reba Kline were in charge of the affair.

Junior Club Receives Uniforms.

The Junior Boys' Club of Hope chapel held a short business session at the chapel, last night, when the baseball team received its uniforms. G. Herbert Condict presented the uniforms to the team on behalf of the club. The players donned their suits and had an informal reception. Rev. L. R. Howard, William Doig, G. Herbert Condict and Charles G. August, the club leader, made short addresses. The uniforms cost $22.50, the money being raised by subscription. Saturday morning at 10:30 the team will play the Clinton Avenue team, on the latter's grounds.

REV. FLOYD APPLETON BECOMES A BENEDICT

Miss Mildred Elsgood Miller, daughter of Dr. and Mrs. Francis Hendria Miller, of 64 Pennsylvania avenue, Brooklyn, and Rev. Floyd Appleton, formerly curate of Grace church, this city, but now rector of St. Clement's Episcopal church, Brooklyn, were married last night at the above church in the presence of a large and fashionable throng of relatives and friends.

The ceremony was performed by Bishop Daniel Sylvester Tuttle, assisted by Bishop Frederick Burgess. Miss Miller was attended by her sister, Mrs. William Herbert Dole, as matron-of-honor and Miss Olga Van Hoff and Miss Margery Hughan, of Brooklyn, as bridesmaids. Among the ushers was Van Wyck Brooks, of this city. A large reception was held after the ceremony at the home of the bride's parents. The decorations were green and white and blue, the white being introduced because they are the colors of Columbia University, where both the groom and bride were students. Mr. Appleton was assistant here to the late Dean Rodman and he made many friends during his residence in this city.

THIS MORTGAGE VOID THE COURT DECLARES

Spencer Conway's second attempt to realize on his alleged bond and mortgage on the Calvary Baptist church for $900 failed yesterday in the Chancery Court at Newark before Vice Chancellor Howell. His first suit was dismissed on account of lack of prosecution. Counsellor James K. Franks, of Newark, represented him, and Counsellor W. S. Angleman, of this city, looked after the interests of the church and secured the dismissal of the first suit and also of the second suit yesterday on the merits before Vice-Chancellor Howell.

The bond and mortgage were executed by the Board of Trustees of the church at the time Conway was president of the board, and during the troubles in the winter and spring of 1906 over the selection of a pastor. Conway and the trustees wanted the Rev. Mr. Morris as pastor and the church membership wanted the present pastor, the Rev. Mr. Bailey. In the litigation in the Chancery Court as to who should be pastor, Counselor Angleman represented the church membership and won out, the Rev. Mr. Bailey being declared the rightful pastor.

When Conway secured his bond and mortgage he failed to get the church membership to authorize it. Counsellor Angleman claimed that this was fatal to the validity of the papers, and Vice-Chancellor Howell sustained him. The result was that the court held the papers to be void and dismissed the suit.

LOST EXCURSION TICKET, THEN GOT INTOXICATED.

William Bidwell, of Adamsville, forgot where he had put his excursion ticket while on his way to New York yesterday and because he couldn't find it the conductor on one of the Central trains put him off here yesterday morning. Mr. Bidwell took his interrupted journey much to heart and sought consolation in the cup which inebriates. He was found helplessly drunk along towards evening and for safety was locked up at police headquarters.

This morning he was somewhat reserved and altogether ashamed of himself and on his promise to return to the environment of his home town Judge Runyon suspended sentence. Bidwell told the judge that he was on the way to bid goodby to his relatives who were to sail from New York yesterday.

Morey & La Rue Buy Property.

The Morey and La Rue Laundry Company has purchased the building which it occupies on West Fourth street and the property in the rear extending almost to the depot driveway from David Smalley. The new property includes the old city jail building. This will be converted into a checking room for the laundry received from Bound Brook. The latter building has been overhauled and moved to a position adjacent to the old building. The consideration was not named.

"Miss Monkey" Wins Reserve.

Mrs. Ralph Auerbach, of West Front street, was among the prize winners in the dog show held on Saturday. Her entry, "Miss Monkey," a Yorkshire Terrier, won the reserve to A. J. McGookin's "Scamper," and was highly complimented by the judge in that class.

WANT MOY FOR MAYOR

The Progressives Decide to to Name Complete City and County Ticket.

FOWLER IS NOT ENDORSED.

Ackerman's Name Mentioned for Congress—Morris County Regulars Will Name Union County Man.

Delegates from all parts of Union county were present at the Progressive Republicans' conference here last night when it was decided to put a complete ticket in the field both for county offices as well as local. Not only was William P. Martin, of Essex, unanimously endorsed for the Gubernatorial nomination, but it was decided to organize in every district. Charles N. Fowler, who like Martin, was invited to present himself before the progressives for a quizzing as to his platform and principles failed to appear. His chances for endorsement, however, are slight although it was decided to postpone definite action until the next meeting. Chairman Howard Tracy, it is reported, was the chief advocate of Fowler for congress but there was considerable protest according to reliable report, the argument being advanced that he is not a "Progressive" at heart and is simply opposed to Cannon not Cannonism.

G. W. V. Moy, one of the county leaders at whose office the meeting was held, proposed the name of State Senator Ernest R. Ackerman, of this city, after the meeting as the candidate for congress which met with some support. Contrary to rumor, Alexander Gilbert, of this city, was not mentioned at the meeting for the honor but he has some strong support among the progressives. Neither Gilbert nor Ackerman has announced himself a candidate. It is believed that Mr. Ackerman wants to go back to the Senate and his course to that goal is clear for both the regulars and the progressives favor him.

No action was taken definitely as to the city ticket although the names of several were proposed for the mayoralty nomination. Chief among them was that of George W. V. Moy, whose friends are urging him to announce his candidacy. He has given no definite answer, but says he will do what he considers best for the Progressives. Mayor Charles J. Fisk, if named by the regulars, will have a progressive opponent at the primaries, as it was decided that he could not get a New Idea endorsement. Carlton B Pierce, of Cranford, it is reliably reported, will get an endorsement for return to the Assembly.

It was decided last night to make "money in politics" an issue in the local campaign and the progressives will wage a fight against the use of money at the polls for workers, cab hire and the like.

According to trustworthy information, "Uncle Dan" Voorhees will not present the name of a Morris county man for Congress as he announced his purpose two months ago to do, but Morris will present the name of a Union county man for the honor. It is not known who will be selected to make the run against Fowler, but it is not unlikely that it will be Ackerman or Gilbert if either covets the honor.

CONTESTED ACTIONS IN THE DISTRICT COURT.

A suit brought in the District court this morning by the New York Telephone Company against McNaughton and Co. on contract resulted in a verdict for the defendant on a technicality. McNaughton & Co. were represented by Martin B. Stutsman.

The suit in tort instituted by Louise Dufour and Achille Defour, her husband and Achille Dufour individually against F. T. Ostrum was still on at 2 o'clock before Judge William Newcorn.

This suit grew out of an automobile collision which occurred near Morristown about two months ago. A. A. Palmer, of Bernardsville, is counsel for the complainants, while W. A. Codington, of Reed & Codington, represents the defendant. There are two actions in the suit and both are being tried together.

St. Joseph's Societies' Euchre.

The united societies of St. Joseph's church, of North Plainfield, will hold a euchre and dance in Sebrings hall, West Front street, tonight. The music will be furnished by Paroubek's orchestra. The commitee having the affair in charge is composed of Mrs. A. E. Kenny, chairman; Mrs. Bailey and Mrs. Cormick McDonald.

—Try a Press want ad. They pay.

SPECIAL—There will be hundreds of other bargain spe'ls offered throughout the store that space will not allow us to speak of.

A. E. FORCE & CO.

HAVE YOU SEEN the famous Wunder-Hose — Men's, Women's and Children's; guaranteed four months; four pair for $1.00

SPECIALS for Friday and Saturday

that come your way but once in a decade, and the backward season is mainly responsible for this extraordinary price reduction on seasonable, reliable, stylish merchandise.

IMPORTANT SALE OF Ladies' Trimmed Outing Hats

This lot consists of a magnificent assortment of beautiful outing hats, trimmed with fine Persian drapery in all colors. These hats are values up to 2.49.
For this sale only, Friday and Saturday,

49c

Another Special Lot

of beautiful Hindoo Turbans, in fact, a most complete line in black, red and burnt straw. These are values up to 2.50. **For this sale only, Friday and Saturday,**

98c

Popular Sheet Music at 10c Copy

By the Light of the Silvery Moon
I'll Make Ring Around Rosie
The Moonlight, the Rose and You
Give My Regards to Mabel
You'll Come Back
I'm Afraid of You
What's the Matter with Father
It's Always June When You're in Love
Curly Head, etc., etc.,
and hundreds of other popular pieces.

Ladies' Hosiery

Ladies fast black cotton hose, double heel and toe, sizes 8½ to 10. Values 19c. Friday and Saturday only, pair **11c**

Ladies' Dresses

White and colors, handsomely made and trimmed with lace. You can't buy better for 5.00, sale price - - **3.50**

Sweeping Price Reductions on Ladies' Tailored Suits

This lot of suits made of the finest materials, coats silk and satin lined—every garment this season's most perfect model. The suits offered in this lot are the newest shades. About 50 suits in the lot, values up to 35.00. We have divided them into 3 lots and will be offered on Friday and Saturday for about half price. Final closing prices

$10.98, $15.00 and $17.50

Ladies' Vests

Gauze Swiss ribbed vests, low neck and sleeveless, tape finish. 12½c val., Friday and Saturday - **9c**

Men's Hosiery

Fine silk plaited hose in all the newest shades. 59c value, Friday and Saturday, pair - - **39c**

Men's Ties

Four-in-hand, large assortment. 25c qualities for - - **19c**

The June Underwear Sale

will be continued Friday and Saturday with new numbers added. Don't let this opportunity pass you by —beautiful dainty undermuslins at prices never before equalled for lowness of price.

Talcum Powder

A 10c can of the finest talcum powder will be sold on Friday and Saturday for, can - - - **3c**

The GREAT FLOWER SALE will be continued Friday and Saturday. This is the greatest flower offering Plainfield has ever seen. Values up to $2, for 19c, 25c and 49c.

A CABINET GAS RANGE WILL SAVE WORRY

With a Cabinet Gas Range in your kitchen you are always sure of just the right kind of a fire to cook with when you need it.

You are always sure of uniformly good results, for the heat is always under your absolute control.

None of the uncertainties of coal or wood fires to contend with. No excessive heat. No ashes or dust to clear away afterward.

Gas is not only the best but the cheapest fuel to cook with.

Cabinet Ranges from **$25.00** up.

Sold on Convenient Terms.

Public Service Gas Company

Plainfield Bottling Works

M. LATZKO, Prop.

U. S. Revenue Taxed Wholesale Liquor Dealer.

27 Somerset St., N. Plainfield. 5th District N.J.

Distributors for

Feigenspan Brew & Anhauser-Busch

A very large assortment, consisting of all grades of domestic as well as imported Rhine, Moselle, French, Spanish and Hungarian Wines and Brandies in bottles, as well as in casks always on hand.

The public is cordially invited to inspect this largest and best equipped establishment of its kind in this city.

All the necessary machines and apparatus for the bottling of beer and wine or liquor from a hygienical point are in use to provide the public with a thorough sanitary product.

All orders received will have prompt attention.

Goods forwarded through the entire State of New Jersey. Express charges prepaid by us. 5 17 1mo

GIBRALTAR ILLUMINATED.

World's Highest Electric Sign Erected by The Prudential.

The Prudential Insurance Company of America, with home offices at Newark, has made another big advertising hit by erecting at Hoboken, directly opposite New York city, a great electric sign of the Rock of Gibraltar. The electricians who put up the sign say that it is the highest electric sign in the world. The sign operates automatically and in addition to flashing the Rock, flashes the company's trade-mark, "The Prudential has the Strength of Gibraltar." The sign is on the top of the new terminal building at Hoboken, and the top of the Rock is nearly 200 feet above ground. Six miles of wire were used in connecting the lights. The letters forming the word "Prudential" are ten feet high. It takes enough electricity to light the Rock to equal the pulling power of 100 horses. The sign is built to withstand a wind pressure of 250 tons, and three thousand electric lamps are used. The current would light all the streets of Bayonne.

Below the Rock an automatic electric talking sign changes constantly, and on it appear forty-eight statements regarding The Prudential.

The sign was built for The Prudential from plans drawn by F. J. Koenigsberger, a New York architect. One of the expert draftsmen of the Electric Carriage Call and Specialty Company of New York, which erected the sign, made a close study of the topography of Gibraltar in order to give a correct delineation of the Rock. The sign is placed so that it is visible to persons on the river, and from a large part of New York city. It can also be seen from the Hoboken exit of the Hudson tunnel, Jersey City, Brooklyn, Staten Island and New York Bay.

The Prudential's "Gibraltar" is now one of the most striking objects in New York harbor at night and people visiting the Metropolis will look for it.

An official of the comapny said: "The Prudential could not illuminate the eral rock of Gibraltar, and it has built this electric rock on the shores of New Jersey as a beacon light to those looking for life insurance protection for their families that will not worry them after the issue of policy and that is sold at a cost so interestingly low that it caused The Prudential to make greater strides last year than any other Life Insurance Company in the world."

NORMAL'S FIRST CLASS GRADUATED YESTERDAY.

The members of the first class to be graduated from the New Jersey State Normal School at Montclair received their diplomas yesterday. The graduation exercises were held in the assembly room. Governor Fort was the principal speaker.

Essays were read by Miss Grace E. Lyon and Miss Mary T. Heward. The presentation of the class gift was by Miss Mary L. Hookway and acceptance was by Edward Russ, of Hoboken, chairman of State Board of Education's committee in the school.

Following presentation of the classs by Dr. Charles S. Chapin, principal of the school, James L. Hays, president of the State Board of Education, will confer the diplomas.

Class day exercises were held in the afternoon. Mr. Russ and Dr. Chapin spoke. Miss Estelle P. Ewan gave the class poem and Miss Grace A. Brown and Miss Beatrice C. Smith were the class historians.

SUSTAINS PAINTER'S VERDICT.

Trenton, June 16.—In sustaining a judgment recovered in the Hoboken District Court by Bernard Horn against the Hamburg-American Packet Company, Justice Parker held, in the Supreme Court, that the questions of negligence and contributory negligence raised by the defendant corporation, were questions of fact, and, therefore, within the control of the trial judge.

Horn was a journeyman painter, in the employ of one Badenhausen, who had the general painting contract for all the Hamburg-American steamships. As the steamer Auguste Victoria was at the Hoboken wharf, Horn and another man employed by Badenhausen were painting her side, when some one on the vessel threw a pailful of hot water over the taffrail, scalding Horn. The locality was that of the steam kitchen, or kitchen for steerage passengers. The company claimed there was no proof that the man who threw the water was one of its servants. The Supreme Court held that there was sufficient evidence on this point to justify submitting the case to the jury.

Not Exclusive.

"Did you get a look at the comet?"

"Certainly not," replied Mrs. Cumrox. Why should we trouble ourselves about something that anybody can see without paying?"—Washington Evening Star.

Her Summer Letters.

Ere long she'll go away,
And then
She'll write to say:
"Please send me ten."
—Detroit Free Press.

Special Absolute Auction Sale

REGARDLESS OF PRICE OR VALUE.

36 Building Plots at Plainfield, N. J., Saturday, June 18

ON THE PREMISES 2 O'CLOCK

Rock Avenue and West Fourth Street.

Each plot is 30x125, well located in a good fast growing section, near station, trolley and school; an excellent chance to purchase a home site. $10.00 down and $5.00 per month, or 10 per cent. discount for cash. MEET OUR AUTOMOBILES at PLAINFIELD Station on arrival of 1 o'clock train from New York. Our agent will show you the city before attending sale. In case of rain a large tent will be provided.

S. T. FAIRBANKS, AUCTIONEER.
117 MONTGOMERY STREET, JERSEY CITY. 6 14 4

Sea Food

On Thursday, June 16, our Fish Department Will be Opened

STRICTLY FRESH FISH OF THE BEST QUALITY AT REASONABLE PRICES

ENDRESS Co.

131-135 WEST FRONT STREET

MR. T. H. MORRIS, MANAGER 6 15 3

Best Quality Ice 35c a hundred

We Are Selling the BEST ICE at the LOWEST PRICES

Special Prices will be given to large consumers on application.

Plainfield Ice & Supply Co.

ICE, COAL, LUMBER, MASONS' MATERIALS, Etc.
222 MADISON AVE. Tel. 1040 and 1041

1910 SPRING STYLES 1910
HAWES HATS $3.00 STANDARD HATS $2.00 Made by Hawes
ALL HATS GUARANTEED
Jas. R. Blair 119 Park Ave.

Putnam & De Graw

LARGE ASSORTMENT OF NEGLIGEE SHIRTS

"Lion" Brand Shirts at $1.00
"Sanspareil" Brand Shirts at $1.00
"Prospect" Brand Shirts at 50c
"Merion" Brand Shirts at 50c

AMONG OUR NEIGHBORS

WESTFIELD.

A number of events connected with school commencement will be held within the next week. Class Day exercises were held at the assembly room of the Washington School last evening. Two plays were presented by the pupils and a reception followed the Class Day exercises. Commencement exercises will be held in the auditorium of the Washington School this evening at 8 o'clock. Tickets have been issued to the scholars for the commencement exercises The board has decided that no one will be allowed to stand in the aisles or hall and that when the seats in the auditorium are filled the doors will be closed. The junior class reception and dance will be held in the same school Friday evening.

Miss Florence Cross, sister of Rev. Sidney Cross, sailed for her home in England yesterday. She has been making a visit to her brother for several months.

Frederick K. Winter is representing Westfield Council, Jr. O. U. A. M., at the convention of the United States Funeral Benefit Association at Buffalo, N. Y.

The Irvington Card Club will be entertained by Mrs. William Bush, of Broad street, Wednesday evening of next week.

BOUND BROOK AND VICINITY.

Miss A. L. Fairfield, national secretary of the National Plant, Flower and Fruit Guild, will deliver an address before the Woman's Club of Bound Brook at their clubroom this afternoon.

Mrs. John B. Mathews and Mrs. Kinsey Mathews, of South Bound Brook, received word Tuesday of the death of their brother-in-law, I. P. Bailey, of High Bridge.

Miss Gladys Bergen, of Plainfield, is spending a week as the guest of Mr. and Mrs. Christopher Favire at their home in East Second street, Bound Brook.

Charles Lair, of New York, is being entertained at the home of Mr. and Mrs. Edward Mangeot, in Church street, Bound Brook.

Lester H. Verhoff, of Clinton street, South Bound Brok, has gone to New York, where he will spend some time with friends.

—Advertise in The Daily Press.

PLAINS AND FANWOOD.

The ball team plays Bound Brook on the Bound Brook grounds Saturday afternoon. Manager Alberts will have a strong lineup and will make a desperate attempt to repeat the defeat which was administered to Bound Brook early in the season.

Mr. and Mrs. Edward Demarest, of Plainfield, have been visiting Mr. Demarest's parents, Mr. and Mrs. Henry Demarest, of Front street.

Invitations are out for the Bachelors' Club shirt waist dance, which will be held in the hall Tuesday night of next week.

Mrs. William D. Johnston, of Westfield avenue, has opened her cottage at Ocean Grove for the summer.

Samuel Johanson, of Front street, is able to be out again after a week's illness.

Mrs. Fred Clawson, of Front stret, has been visiting relatives at Stelton.

Joseph Corrona, of Stanbury avenue, is spending the week at Asbury Park.

Twilight Council, Jr. O. U. A. M., meets tonight in the Library rooms.

PASTOR OPPOSED TO SENSATIONAL SERMONS.

Ocean Grove, June 16.—Sensational preaching was decried by Rev. Dr. J. I. Boswell, of the Newark Conference of the Methodist church, at the first weekly meeting of the summer season of the New Brunswick district preachers in St. Paul's church, here Monday. "How to Make Sermons Interesting" was the topic of Dr. Boswell's address, and he declared that there is no excuse for dull preaching these days.

In order to make a sermon interesting, the speaker said, careful preparation must be made, and the preacher must enter into the spirit of his discourse and give it with a vim. Bad ventilation of the church, Dr. Boswell said, tends to make an audience inattentive, and the preacher less forcible in his address.

Sermons can be made interesting, Dr. Boswell added, without resorting to sensational subjects, a practice, he said, which should be deprecated by the clergy. As an example of the type of sermons which in no way pertain to God or the church, Dr. Boswell mentioned one delivered by a New York minister on "The Sunbonnet." In the course of that sermon, he said, the preacher declared that, "next to God, the milliner is the greatest creator."

Rev. B. T. String, of Philadelphia, will be the principal speaker at next Monday's meeting of the district preachers. His subject will be "Preaching." It is planned to have these meetings held every Monday in the future.

NEW YORK HERALD.

A Blaze From the Yukon !

BURNING DAYLIGHT

Jack London's Greatest Novel !

This Gripping Story of Millions and a Maid Begins in the

SUNDAY NEW YORK HERALD ON JUNE 19.

ORDER NOW FROM YOUR NEWSDEALER ! 6 16 3

SCHOOL HEAD, UNDER CRITICISM, RESIGNS.

Passaic, June 16.—Because of recent criticism, Oscar I. Woodley Monday handed to Edwin Flower, president of the Passaic Board of Education, his resignation as city superintendent of schools. The resignation will be accepted.

Mr. Woodley's action is the result of attacks on the school management, growing out of failure on the part of the Passaic Board of Education to comply with the State law of 1907 regulating the teachers' retirement fund. Passaic until threatened recently with losing its State school money has never deducted the two per cent. monthly from teachers' salaries, as the law requires. It has been generally reported throughout the State that Superintendent Woodley was opposed to the retirement fund, althought he has repeatedly denied that he had any personal feeling in the matter.

A principal of School No. 10 was arrested last week and held for the grand jury on a boy's complaint. It is alleged that although the city superintendent knew of the case for several weeks and had demanded the principal's resignation, he had never informed the Board of Education. Mr. Woodley has been head of the Passaic schools since 1904. He came here from Glen Ridge, and was formerly in school work in Michigan. He is the author of a series of textbooks, and is rather widely known among educators as a lecturer and writer on the subject of child study.

BRIDGE COMPANY LOSES AGAIN.

Trenton, June 15.—On the ground that there was no evidence that the valuation of $14,000 placed on the property of the Centre Bridge Company at Stockton, Hunterdon county, was too great, Justice Trenchard in an opinion filed in the Supreme Court yesterday affirms the judgment of the State Board for the Equalization of Taxes, upholding the assessment. The property involved is that portion of the Delaware river bridge at Stockton and its abutments, piers, toll-house and land whereon they stand.

In 1908 the Stockton assessors assessed the property at $14,000. Conceiving this valuation to be excessive the bridge company appealed to the Hunterdon County Tax Board, which affirmed the assessment. Then another appeal was taken to the State Tax Board and the assessment was again affirmed.

Regular $1 Parasol, all colors, mission handles, plain and combinations, 79c.

More For Your Money at—

Tepper's

PLAINFIELD, NEW JERSEY

Umbrella special, value up to $3.98, to clean out, some with sterling trimmings (men's only), while they last $1.49

White Goods and Wash Goods Are Now Featured in the June Sale

This June Sale is truly a June buying opportunity of the rarest sort. The saving possibilities are to be measured only by the amount of your purchases—every purchase you make means a saving to you from regular costs.

WASH GOODS SPECIALLY PRICED

19c to 29c Wash Goods on sale at 15c.

A big table of Colored Wash Goods, consisting of Mercerized Poplins, French Batistes, in stripes and checks, plain colored pongees and striped colored linens, the values were 19c, 25c and 29c; about 35 pieces in the lot; on sale, while they last, at, yard.....15c

50 pieces of Figured Lawns in neat black and white as well as fancy patterns; 7½c value; on sale, yard.....5c

One case Dress Ginghams, light and dark styles; regularly 7½c; on sale, yard.....5c

Exceptionally Low Prices on All WHITE GOODS

White Goods—"Mystic Cloth," a real linen finish suiting, 36 inches wide, 22c value; on sale, yard.....15c

90-inch Pure Linen Sheeting, soft finish, good weight; regular $1.00 quality; on sale, yard.....79c

Lockwood Bleached Sheeting.

8-4 width, regular 29c; on sale, yard.....24c

9-4 width, regular 32c; on sale, yard.....27c

10-4 width, regular 35c; on sale, yard.....29c

40-inch White Batiste, a fine soft material for dresses or princess slips; regular 19c; on sale, yard.....15c

Imperial Long Cloth, No. 250—For piece of 12 yards, regular price $1.75; on sale.....$1.29

Imperial Long Cloth, No. 350—Regular value $1.89 (piece of 12 yards); on sale.....$1.59

36-inch Fine Soft Nainsook, especially fine for underwear and children's dresses; 15c value; on sale, yard.....10½c

A Bargain Sale of Women's Fine Black Chiffon

Panama Skirts

regular value $4.98; on sale

$2.98.

It's not often you can buy an all wool fine quality Chiffon Panama Skirt at this price, made up in a stylish pleated model, sizes 22 to 28 waist, 37 to 42 length, black only (no alterations); good $4.98 value, at

$2.98

A Special Purchase of Embroideries Brings About Exceptional Values for This June Sale

Fine Embroidery Flouncings, 27 and 45 inches wide, beautiful styles for dresses. We bought this lot of 20 pieces under price and offer you choice, the values up to $1.50 yard; on sale yard.....98c

3 to 5-inch Embroidery Inserting, values 25c and 29c; on sale at, yard.....17c

Embroidery Insertings from 3 to 5 inches wide, on nainsook and swisses, exquisite quality; values 25c to 29c; on sale, yard.....17c

CASTORIA

The Kind You Have Always Bought, and which has been in use for over 30 years, has borne the signature of Chas. H. Fletcher **and has been made under his personal supervision since its infancy. Allow no one to deceive you in this. All Counterfeits, Imitations and "Just-as-good" are but Experiments that trifle with and endanger the health of Infants and Children—Experience against Experiment.**

What is CASTORIA

Castoria is a harmless substitute for Castor Oil, Paregoric, Drops and Soothing Syrups. It is Pleasant. It contains neither Opium, Morphine nor other Narcotic substance. Its age is its guarantee. It destroys Worms and allays Feverishness. It cures Diarrhœa and Wind Colic. It relieves Teething Troubles, cures Constipation and Flatulency. It assimilates the Food, regulates the Stomach and Bowels, giving healthy and natural sleep. The Children's Panacea—The Mother's Friend.

GENUINE **CASTORIA** ALWAYS

Bears the Signature of

Chas. H. Fletcher.

The Kind You Have Always Bought

In Use For Over 30 Years.

THE CENTAUR COMPANY, 77 MURRAY STREET, NEW YORK CITY.

SPORTS

News and Notes

BASEBALL POOLS.

NATIONAL	Sat.	Sun.	Mon.	Tues.	Wed.	Thurs.	Fri.	Total
Pittsburg	0	..	6	4	1	..		11
New York	..	..	2	4	5	..		11
Chicago	..	..	6	9	2	..		17
Boston	..	..	7	0	2	..		9
Cincinnati	..	..	6	6	3	..		15
St. Louis	..	..	4	0	0	..		4
Brooklyn	..	..	1	2	3	..		6
Philadelphia	5	..	3	9	3	..		20
AMERICAN								
New York	4	3	1	..	3			11
Detroit	3	8	5	..	3			19
Philadelphia	6	1	6	7	3			23
Boston	..	..	9	6	8			23
Cleveland	..	..	7	6	0			13
Chicago	0	0	2	..	4			6
Washington	3	2	1	..	4			10
St. Louis	2	6	1	2	5			16

NATIONAL LEAGUE RECORD.

	W.	L.	Pc.
Chicago	30	16	.652
New York	29	19	.604
Cincinnati	24	20	.545
Pittsburg	22	22	.500
Brooklyn	22	26	.458
St. Louis	22	26	.458
Philadelphia	18	25	.419
Boston	18	31	.367

Yesterday's Results.

New York, 5; Pittsburg, 1.

Brooklyn, 3; Chicago, 2 (14 innings).

Cincinnati, 3; Philadelphia 3, (16 innings).

Boston, 2; St. Louis, 0.

Games Today.

Pittsburg at New York.
Chicago at Brooklyn.
St. Louis at Boston.
Cincinnati at Philadelphia.

AMERICAN LEAGUE RECORD.

	W.	L.	Pc.
New York	29	14	.674
Philadelphia	30	15	.667
Detroit	32	19	.627
Boston	24	21	.533
Cleveland	17	22	.436
Washington	21	28	.429
Chicago	17	26	.395
St. Louis	10	35	.222

Yesterday's Results.

New York, 3; Cleveland, 0.

Chicago, 4; Philadelphia 3 (14 innings).

Boston, 8; Detroit, 3.

St. Louis, 5; Washington, 4.

Games Today.

New York at Cleveland.
Boston at Detroit.
Washington at St. Louis.
Philadelphia at Chicago.

EASTERN LEAGUE RECORD.

	W.	L.	Pc.
Rochester	27	19	.587
Toronto	28	20	.583
Newark	29	21	.580
Providence	21	20	.512
Baltimore	22	24	.478
Buffalo	20	23	.465
Jersey City	17	27	.386
Montreal	15	25	.375

Yesterday's Results.

Jersey City, 4; Newark, 3.

Toronto, 14; Montreal, 6.

Rochester, 3; Buffalo, 2.

Baltimore, 8; Providence, 4.

Games Today.

Jersey City at Newark.
Montreal at Baltimore.
Buffalo at Rochester.

GOLF.

The tournament of the Montclair Golf Club, which will be held today, tomorrow and Saturday, will be the first experiment in the metropolitan district of the well known Pinehurst class qualification. The players are divided into four district classes in accordance with their metropolitan handicaps, and no player can drop back into a class below his standard and thus cause confusion among the poorer players.

Added prizes, consisting of two cups, are offered as a supplementary competition under the title of "down and out" cups, for those who do not make their proper divisions. As all day today will be given to the qualification round of eighteen holes, another cup has been put up for this afternoon handicap open only to those who played in the morning.

The underlying idea of the class qualification is to permit the poorer players who ordinarily have no chance in a tournament, to meet players of their own class and thus get good tournament practice. Post entries will be received if accompanied by a certificate from the players' secretary, in accordance with the terms of the competition.

McNulty's Team Here Saturday.

The McNulty Bros.' Baseball Club, of New York, will make its first appearance on Saturday, when it will cross bats with the Plainfield Baseball Club on Crescent Oval. The New York aggregation is one of the strongest of its class and contests between them and the local boys are always close and exciting. Doubtless a large crowd will be out to witness the game. MacLaughlin will pitch for Plainfield, and Walter Nelson will be at the receiving end.

(Other Sporting News on Page 8)

Do You Want Tables ?

We have them for all purposes, from Pine Top Kitchen Tables up to the massive Mahogany Dining Tables. Attractive designs in Mahogany, Oak Circasian Walnut, Early English and Maple. A big variety of Tables well made and finished.

Dining Tables - -	$14.75 to $56.50
Library Tables - -	$14.00 to $45.00
Office Tables - -	$3.50 to $17.50
Kitchen Tables - -	$1.65 to $5.90
Porch Tables - - -	$3.25 to $8.00

Refrigerators Bed Hammocks Porch Furniture

POWLISON & JONES

149-151 E. Front St. Plainfield, N. J.

Jack Horner

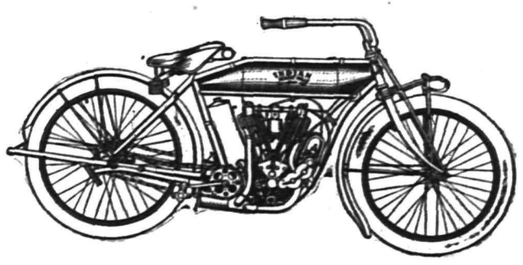

Agent for **Pierce, Columbia, Crawford, Queen City, Reading Standard, Crown, Cyrus and Arrow BICYCLES.**

Indian Motor Cycles, Pierce Vibrationless Motor Cycle.

Sporting Goods, Renting and Sundries.

26 and 31 Somerset Street.

TELEPHONE CONNECTION 3 1 tu th s tf

SUMMER COMFORTS

CONTINENTAL GUARANTEES FIRST QUALITY

now are in demand. We have a first class line at reasonable prices, **Oil Stoves and Ovens, Hammocks, Stone Water Coolers and Ice Cream Freezers.** Our line of **Housefurnishings** includes **Tinware, Enameled ware, Nickel Plated ware, Ranges, Wooden ware, Fruit Jars, Jelly Glasses, Jar Rubbers, etc.**

Our line of Cutlery is very complete and includes the famous **Gillette Safety Razor,** you should see it before going on your vacation.

Lawn Mowers—a few yet—also **Hose** for the lawn at

Gayle Hardware Co.

TEL. 398 FRONT ST. and PARK AVE.

To Take Off the Chill

after exposure to wind and weather there is nothing better than a glass of our malt whisky. It will warm up the body and banish fatigue.

A supply of both our wine and liquor should be kept in the house. When it is needed it is generally wanted in a hurry. So you'll be wise to have us send you some at once.

F. LINKE

227 West Front St., Plainfield, N. J.

'Phone 157.

R. W. BARNES

217 PARK AVENUE 'PHONE 1519-W

Groceries, Fruits and Vegetables

Home-made Potato Salad and Crullers, New Maple Sugar Honey, Fancy Cheeses, Pickles, Canned Fish, Smoked Salmon, Boiled Ham, Home-made Baked Beans.

GO TO

MOORE & SCHEELEIN MARKET

for Fresh Jersey Meats and Poultry; also Fresh Jersey Vegetables. Extra Low Prices for Cash.

104 North Av., cor. Park. Tel. 463-R

Summer Suits For Men

A large variety of up-to-date models—in the new Greys, Browns or Mixed Effects, also Serges in plain or fancy weaves. Just the thing for this season of the year. Ranging in price from **$10** to **$20** We can surely suit your purse as well as your taste. How about your "STRAW?" Our line was never more complete. See our line of Shirts, Ties, Belts, Fancy Socks, Caps and Underwear.

Clothing to order.

WERNER'S Clothing House

206 WEST FRONT STREET

TAKE CARE OF YOUR ROOF

HAWTHORNE'S ROOF PAINT

A GREAT METAL PROTECTOR for Sheet Iron Surfaces, Fancy Iron Fences, Iron and Tin Roofs, Tanks, Fire Fonts, Smoke Stacks, Iron Pipes, Iron Bridges, Boilers, Shingled and Felt Roofs, and All Other Metallic Surfaces.

STRYKER & LAYTON

SOMERSET HOTEL, 97 SOMERSET STREET

THIS PAINT WILL LAST FROM 10 TO 20 YEARS. ALL WORK GUARANTEED

6 1 3m

HOUSE OF DETENTION FOR UNION COUNTY

Elizabeth, June 16.—Judge Atwater, in the Court of Special Sessions yesterday, when sentencing three boys, advocated the establishment in Union County of a house of detention for first offenders.

The boys araigned had never been in court before, and while the crime was a serious one, the judge declared that he was reluctant to send them to the county jail, the only institution to which he can commit anyone for a short term.

It is unfortunate, he declared, that there is no place for the commitment of youths, except the county jail.

"While the jail is conducted in an excellent manner by the warden," he said, "conditions there are such that the associations which youths must necessarily have with other and more hardened criminals, is bad. In these associations much evil is learned, no matter how careful the warden is. I feel that it is of great importance to the administration of justice, especially regarding the disposition of youthful offenders, who are led away by temptation, that the county have a house of detention—a place not called a jail—where youths could be committed for a short time, and where they could do a little work."

It is expected that the Board of Freeholders will act on Judge Atwater's suggestion in the near future.

The boys arraigned were James Fahey, Clinton Babcock and Edward Burns, who several weeks ago robbed two stores in the lower section of the city. The judge placed Babcock in the care of the probation officer with the understanding that he is to go to his home in Maine. The other two boys, in whose favor the judge received numerous letters, were placed in the care of the probation office for two years and they are to pay a fine of $1 a month for that time.

POSTMASTER TO QUIT.

L. M. Whittaker, of Westfield, Declines Reappointment.

Westfield, June 16.—Postmaster L. M. Whittaker, whose term expired three weeks ago, yesterday sent a letter to the Westfield Republican Executive Committee declining reappointment because of ill health.

A meeting to select a successor to Mr. Whitaker will be held Friday evening. There are several candidates, among them Fire Chief Frederick C. Decker, Freeholder C. A. Smith, former Assemblyman C. M. Smith and Assistant Postmaster H. A. Dale.

Mr. Whittaker was appointed postmaster in 1896, and has served continuously since.

SETTLES SCHOOL MUDDLE.

Architect Withdraws Bill of $100 for Drawing Plans.

Westfield, June 16.—President Randall H. Stearn, of the Board of Education, has received a letter from Architect Wilson Potter, of New York, in which Mr. Potter withdraws his bill for $100 for supplying plans for the erection of the propsed new school.

This action upon the part of Architect Potter will cause the discontinuance of the certiorari proceedings instituted by Linas Hetfield, to review the proceedings of the board to show by what authority an architect was employed without an appropriation for the drawing of plans for a new school.

N. Y. MEAT PRICES UP, HIGHEST IN GENERATION.

New York, June 16.—Meat products are soaring again. The new figures are said to be the highest in a generation. The wholesale price of dressed beef was advanced from 12 to 12¾ and 13 cents a pound, and retail prices were increased proportionately.

Representatives of the packing-houses attributed the advance to a shortage of meat, and predicted a drop if the receipts become greater.

Mr. and Mrs. Charles Robbins, of Newark, have returned home after visiting friends in this city.

THE DAILY PRESS.

Plainfield, N. J., June 16, 1910.

THE CONGRESSIONAL FIGHT.

That the Progressive Republicans are not to be deceived by Charles N. Fowler, who has posed as the champion of anti-boss rule since Speaker Joe Cannon deposed him from a coveted chairmanship, was evident last night when that body failed to endorse his candidacy for re-election to Congress. The New Idea men do not appear to be blinded by his tirade against organization leaders, knowing perfectly well that had the "Regulars" advocated his renomination the mud-slinging document he issued would probably never have been penned. That he is a sore-head and that he is at heart more opposed to Cannon personally than to the principle of Cannonism seems to be the general belief.

There is vastly more than the average of excellent timber in this district for such a high honor and it is encouraging to learn that the Progressives have in mind such men as former Mayor Alexander Gilbert and State Senator Ernest R. Ackerman. Either of them would be greatly superior to Mr. Fowler, and the selection of the one or the other, it appears, would put an end to factional discord so far as the Congressional nomination is concerned. And there are many, many other such men upon whom the Regulars and the Progressives could unite and thus insure a Republican representing the Fifth district. A factional fight might prove to be a great disaster for there would be great danger of the bitterness being carried to the ballot box in November and that it would result in the election of a Democrat in a district overwhelmingly Republican.

THE BABY CAMP FUND.

Following its annual custom, The Daily Press will receive and transmit to the proper officers any contributions for the summer baby camp conducted by The City Union of King's Daughters. In years past, a considerable fund has been raised in this way and now as then money is sorely needed for this most worthy charity. Today, we are pleased to acknowledge a contribution of Ten dollars, the gift of the Ladies' Society for Christian Work of the Seventh-Day Baptist church. In being the first to remember the babes, this society keeps up its record for during the last few years it has always been first to aid.

BENNETT BRITTIN BEGINS HIS NINETY-NINTH YEAR.

Bennett Brittin is ninety-eight years young today and looks it. Mr. Brittin, who has been a resident of Plainfield for a number of years, does not appear to be more than fifty years old, yet he can recall things that happened three-quarters of a century ago and says he doesn't feel a bit older than he did forty years ago.

Mr. Brittin is still able to cross cues with some of the livliest pool players in the city and takes pride in his manipulation of the cue. The Daily Press extends to Mr. Brittin its congratulations and wishes the nonogenarian a continuance of the present good health which he enjoys. Numerous reminders of his natal day were presented to Mr. Brittin by his friends this morning.

Postmaster Whitaker Resigns.

Postmaster L. M. Whitaker, of Westfield, resigned his office, today, on account of ill-health, and Charles N. Codding, chairman of the Westfield Republican Executive Committee, has issued a call for a committee meeting tomorrow night, to consider a successor. Mr. Whitaker has been postmaster at Westfield following the end of Cleveland's last administration, continuously, until last winter, when he was taken ill and went to Florida to recuperate. He returned recently, but his health is not improved to any extent.

Picnic Is Postponed.

Owing to the stormy weather the Missionary and Aid Society of Warren chapel, postponed its annual picnic today until tomorrow, the start to be made at 9:30 o'clock in the morning, provided the weather is favorable. If it should be stormy tomorrow the society will hold its monthly meeting at the chapel at 3 o'clock. The postponement today is a great disappointment to the forty women who had planned to make the trip to J. W. Gavett's summer home.

—Use Press Want Ads.

—Automobile to hire by the day or hour. Telephone 775. 5 11 tf

Headquarters for
Gibson's
RYE.
E. C. Westcott, Agent.
115 East Front Street.

Woodhull & Martin Co.

The Metropolitan Store of Plainfield

Royal Worcester Adjusto Corsets

are making thousands of friends every day. Stout women, average and even those of slender build, are all wearing this tremendously popular corset. The Adjusto is designed to **promote**. symmetry where stoutness prevails; to **flatten** and **reduce** abdomen of hips; to **subduce** prominent curves; to **mould** all excess flesh and distribute it equally; to effectually **support** the form and give it proper poise; to form the **correct base** for the fashionable gowns; to **create** and **preserve** the ideal contour. Truly a marvelous corset. Try a pair today. **PRICE $3.00.**

Hand Painted French China

(In the Basement.)

Import samples of beautiful hand painted Limoges' French China at just half price. Just the thing for wedding and gifts. The decorations are Fruit, Flowers, Fish and Game.

Fruit Plates at **50c** and **35c.**
Cake and Fruit Plates at **98c.**
Large Chop Dishes at **$1.50.**
Ice Cream Sets, consisting of large dish and six small ones to match, worth $5.00, for **$3.60.**

Berry Sets, consisting of large bowl and six small dishes, complete for **$2.98.**
Hanging Wall Plaques at **$2.00, $1.75, $1.25 and 75c.**
Comb and Brush Trays **98c** and **69c.**

Class Day and Graduation Needs

We are splendidly equipped to provide all the necessary articles suitable for class day and graduation.

FINE WHITE MATERIAL FOR DRESSES.

Flaxon has all the merits of a Handkerchief Linen Lawn with double the strength and durability of India Linon or Persian Lawn, and has a permanent linen thread finish; per yard ..... **29c and 20c**
Teegee Cloth—a soft dull linen finished fabric, 30 inches wide; per yard **25c**
Crispe Lawn—Very fine sheer; full 40 inches wide; per yard **30c**
Mercerized Batiste—40 inches wide; extra fine quality; per yard ..... **25c and 19c**
Crystal Batiste—Very soft finish; 38 inches wide; per yard **25c**
Tokio and Cairo Silk Batiste—38 inches wide; per yard. **35c**
Fine Washable Swiss—Looks just like real handkerchief linen; 47 inches wide, per yard..... **60c, 50c and 40c**
Empire Satin—28 inches wide; has all the appearance of satin messaline; yard **30c**

Gloves and Hosiery

White Kid Gloves, 16 and 12 button lengths, **$3.00** and **$2.50.**
White Kid Gloves, 2 clasp style, **$1.50** and **$1.00.**
White Silk Gloves, 16 button length, **$1.50** and **$1.00.**
White Silk Gloves, 2 clasp style, **$1.00, 75c** and **50c.**
White Silk Stockings, extra fine quality, garter tops, **$1.50.**
White Gauze Lisle Stockings, garter tops, **75c, 50c** and **39c.**
In Neckwear and Handkerchiefs, no matter what your needs are, it is here in abundance and at the right prices.

Ribbons and Fans

Sash and Hair Ribbons in all the wanted kinds, such as Taffeta, Moire, Satin striped, etc., 6 and 7 inches wide, per yard, from **85c** to **25c.**

In Fans we're showing a great variety of new and pretty styles, white gauze silk, lace spangled, hand painted, etc., from **$3.00** to **75c.**

Fans and Silk Embroidered Bag to match, very pretty styles, at **$3.00.**

WE PAPER YOUR ROOM COMPLETE for $5

For a limited time only we will paper any fair size room, furnishing 8 Rolls of Wall Paper, 6 Rolls of Ceiling and 18 yards of Border, patterns of your own choosing, and hang the same complete for **$5.00.** Come in and investigate our work. It is of the best. We also do interior and exterior painting at very low prices.

Summer Needs

We have used our best efforts to give you a complete line of Well Assorted SUMMER GOODS. Everything new and fresh, no leftovers, as we always close out all season goods each year. Just the things you most need at the lowest possible price. . . . . .

HAMMOCKS — AWNINGS
SWINGS — REFRIGERATORS
SETTEES — VUDOR SCREENS
CHAIRS — BAMBOO SCREENS

Remember, we have the best assorted stock of Furniture, Rugs, Carpets, Beds and Bedding, and our reputation for a square deal is a well-known fact

Shirley & Johnston
Babcock Building

House Cleaning Time

is here and there will be a lot of work; we can help you by doing it for you. We clean Blankets, Comfortables, Lace Curtains, Portieres, Table Covers, Cushion Covers, Mantle Scarfs, Piano Covers, Doilies, Centerpieces, etc.

Lace Curtains should not lay over Summer with the dust and old starch in, those two combined will rot the fabrics in a short time. Also, don't give the moths a chance to eat the greasy part on your blankets, let us clean them now.

All Goods Kept Free of Charge Over Summer

Keller's Cleaning Establishment
'Phone 857-J 125 Park Ave.

'Phone 802 — We Sell As Advertised

Roth & Co.
NEW JERSEY'S LEADING BUTCHERS
C.O.D. Orders Cheerfully Taken

'Phone 208 — We Sell As Advertised

FRIDAY, JUNE 17
REMARKABLE SALE OF 3,000 POUNDS OF
Freshly Caught Fish
A Selling Event Never Equalled in Plainfield.
MEET ME AT ROTH'S.

Extra Special—Fresh Country Eggs 25c Doz

Haddock - - 8c
Weak - - - 10c
Porgies - - 10c
Butters, lb
Blues, lb -
Sea Bass, lb
10c

Special While They Last — Soft Shell Crabs, 1 dz to a customer, dz. **39c**

VEGETABLE DEPT.

Spinach, ½ peck 10c
New Potatoes, ½ bushel 55c
Green Peas, ½ peck 20c
Green Beans, 3 quarts 25c
Large Fresh Lettuce, lb 4c
Fresh Tomatoes, basket 12c
Beets, 6 for 25c
Rocky Ford Cantilope, 3 for 25c
Cherries, quart 10c
Bananas, dozen 18c
Navel Oranges, dozen 20c

THIS HANDSOME BRICK HOUSE

Is the Best Bargain and the Best Location in Plainfield, N. J.

16 Rooms, 4 Baths.
Lot 100 x 200.

Let us tell you more about it

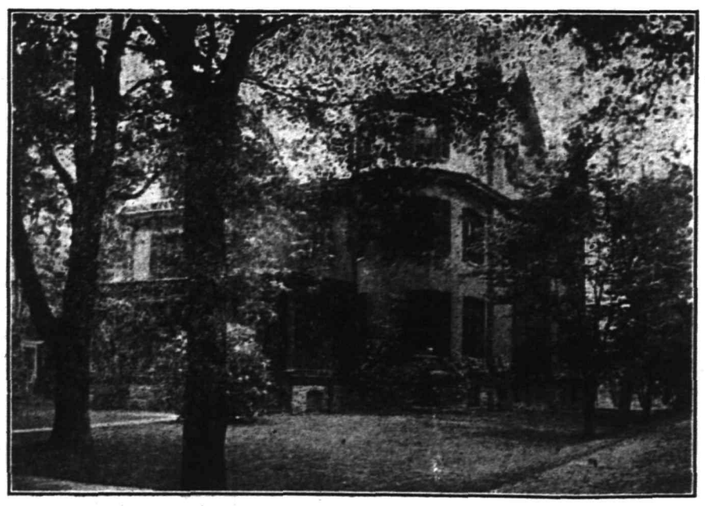

Plainfield Land & Building Company
Tel. 4180 Cortland. 6 11 3 s-th-f 141 Broadway, N. Y.

ESTABLISHED 1864
THE
FIRST NATIONAL BANK
OF PLAINFIELD.

A COMMERCIAL BANK WITH SAVINGS and SAFE DEPOSIT DEPARTMENTS.

A. J. Brunson, President
J. A. Smith, Vice-Pres.
D. M. Runyon, Cashier

John S. Lewis
Artesian Well Contractor.

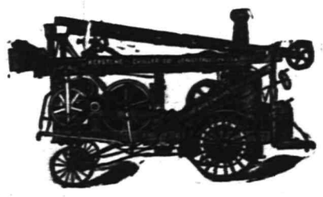

Estimates Cheerfully Given
Box 173,
Scotch Plains, N. J.

Auto Tires

On or before June 20 inst., will open a first-class Vulcanizing plant at

64 Somerset Street
North Plainfield, N. J.
Branch of Ira F. Trautman,
131 Sixth Avenue,
Brooklyn, N. Y. 6 10 6

FALL TERM
has opened. Students may enter at any time with equal advantage.
Day and Evening School
New Catalogue Sent on Reques .
Drake College
Tel. 850.R 112-114 E. Front St

Lecture by Rev. L. B. Goodrich.

At the Congregational church tonight Rev. L. B. Goodrich, of Taunton, Mass., will lecture on "Fun With the Boys Out of Doors," under the auspices of the Men's Club. It is ladies' night and the members are expected to bring their wives and friends to hear what is declared to be a most interesting talk. The lecture will be illustrated with stereopticon views. The boys of the church and Sunday school are especially invited to attend.

Borough Horticulturist.

A "giant" magnolia tree in front of the residence of James K. Arnold, of Manning avenue, is in full bloom. Some of the blossoms measure over eight inches in length; and a few almost double that in dimensions. This is one of the rare species of this tree in this city and was planted twenty-five years ago by Mr. Arnold. Mayor Fisk as a similar specimen on his property; and so far as is known these are the only one of this kind in the city.

Complain About County Roads.

Automobilists who travel the county roads are complaining about the condition of those thoroughfares. They claim that the roads are worse than in many years. This is no doubt due to the heavy auto traffic which tears up the macadam. The freeholders are constantly studying methods for improving the roads and keeping them in condition.

—Try a Press want ad. They pay.

AMUSEMENTS. AMUSEMENTS.

Young Old **1492 Joins 1910** Old Young

WATCHUNG COUNCIL, K. of C.

CARNIVAL

ONE BIG MONSTER WEEK OF
Fun—Frills—Frolics

STARTING MONDAY, JUNE 20

MAJOR GORDON'S
INDIAN VILLAGE—CONCLAVE of INDIAN CHIEFS—HISTORICAL EXTRAVAGANZA.
10--Big Shows--10

BIGGEST SHOW EVER PRESENTED HERE

Want 100 Boys and Girls to get FREE TICKETS. Apply after school
Carnival Headquarters, Columbus Hall. 6 14-15-16-17-20-21

TRY A PRESS WANT AD.

A BITE TO EAT
BEFORE RETIRING

Let us show you our line of French, Italian and Spanish Foodstuffs.

We have the choicest assortment of imported and domestic table necessities and luxuries in the city.

Joseph Milani
328 WEST FRONT STREET,
Near Grove Street. Tele. 993-L.
Importer of Italian, French and Spanish Table Necessities and Luxuries.

GOLF STANDINGS AT THE COUNTRY CLUB

The golf season at the Plainfield Country Club is now well underway and among the interesting events is the weekly competition for the Spring Handicap cups, Classes A and B. The compilation of points to date show that Arthur Murphy leads the first division with a total of twelve points, his nearest opponent being Leighton Calkins with seven points. George S. Clay leads the second division with eight points and L. R. Hopton is second with six and one-half points. The competition is keen and has aroused much interest. The standing to date for the two cups follow:

Class A.

Arthur Murphy	12
Leighton Calkins	7
E. T. Willson	5 1-2
R. G. Morse	5
W. T. Glenney	3
C. C. Burke	2
Clifton Wharton, Jr.	1 5-6
J. E. Erickson	1 5-6
H. D. Hibbard	1 1-2
W. L. Glenney	1 1-3
R. S. Rowland	1-3
E. P. Goodwin	1-3
D. H. Barrows	1-3

Class B.

George S. Clay	8
L. R. Hopton	6 1-2
H. S. Brown	3
D. H. Rowland	3
Silas P. Wood	3
E. J. Patterson	3
A. E. Barclay	2 1-2
A. W. Kleinecke	2 1-2
W. F. Merrill	2
T. W. T. Maxwell	2
H. F. Fox	1 1-2
C. W. King	1 1-2
W. L. C. Glenney	1 1-2
C. M. Church	1
E. A. Cruikshank	1

PERSONAL.

Miss Helen Siebert, formerly of White Plains, N. Y., is now residing in this city with her brother, W. E. Siebert.

Councilman Herbert Buxton, of West Front street, left this morning on a business trip in the west. He will return next week.

The home of Mr. and Mrs. Oscar Runyon, of Dunellen, has been made brighter by the arrival of a bouncing baby girl. The new arrival came last night.

Edward Skinner, of Elmwood place, who has been laid up with rheumatism for many weeks, is able to get about, although it will be some time before he can return to business.

Mrs. Baker, of Prospect avenue, left today on the Campania for Liverpool, and Mrs. Robert Bailey, of this city, will leave tomorrow on the Furnessia for Glascow. Both secured their tickets through the agency of Mulford Estil, of Park avenue.

Walter Hazeltine, of this city, was one of the ushers at the wedding of Miss Isabelle MacKinnon, daughter of Mr. and Mrs. oRbert MacKinnon, of Utica, and Kenneth McKenzie Pringle, of Jamaica, British West Indies. The wedding took place yesterday at the home of the bride's parents in Utica.

CHRISTIAN FIELD.

Children's Day exercises will be held at Warren chapel Sunday morning at the usual hour for morning worship, with addresses by Rev. J. O. McKelvey and E. E. Parvin.

The regular meeting of the Christian Endeavor Society of the Trinity Reformed church will be held Sunday evening at 6:45 o'clock. Miss D. Bosterli will be the leader and the topic will be "'The Yoke of Christ.'"

The Christian and Missionary Alliance will meet tomorrow afternoon in the German Reformed church, Duer street and Craig place, when Rev. Thomas Francis, of Jersey City, will give a Bible reading. At 7:45 o'clock in the evening at the same place he will make an address.

Proctor's Fine Show.

The Samson Trio, three modern Hercules, of magnificent physique, perfect build, and exponents of the art of physical culture, ehad the bill at Proctor's today. The Three Gilden Sisters, charming dancers and singers, are clever artists. The Musical Cliftons present a fine bill and C. M. Kajiyams gives a wonderful exhibition of Japanese art.

No Clues to Burglar.

No clue has yet been found to lead to the discovery of the identity of the burglar who entered six borough homes yesterday morning. The peculiar circumstances in the case lead the police to believe that the burglar was intoxicated at the time of the robberies.

Finance Committee Met.

The Councilmanic finance committee met last night and transacted maters of a routine nature, discussing the various items which are to make up the yearly budget.

—Advertise in The Daily Press.

Thaddeus DuFlon a Benedict.

Miss Edith Dorothy Albert, daughter of Ernest Albert, the scenic artist, was married to Thaddeus Avery Van Zandt Du Flon, formerly of this city, at the home of the bride in New Rochelle, N. Y. The ceremony was performed on the lawn by Rev. Robert McGregor, pastor of the North Avenue Presbyterian church, and was followed by a reception. Mr. DuFlon is a graduate of Standford University and is well known here.

Funeral of Mrs. Quinn.

The funeral services of Mrs. Eleanor Quinn, mother of Mrs. John McNally, of Spooner avenue, were held from St. Mary's church yesterday morning at 9 o'clock. Father Hogan, the curate, was the celebrant. The pall bearers were Harry Roggenkamp, John Geary, John Kelly, John Lynch, John C. Traynor and John Madden. The burial was in St. Mary's cemetery.

Watchung Opening Delayed.

Owing to the condition of the ground due to rain, the work of opening up Watchung avenue was not started this morning. Borough Street Commission Barrett has a gang of men in readiness though to commence work as soon as the condition of the ground permits.

An Old-Fashioned Social.

An old-fashioned social and good-fellowship meeting will be held at the Park Avenue Baptist church, tonight, and the admission fee will be a smile, a kind word and a warm handshake. Pastor Maguire says that those who cannot pay the fee had better stay home.

Memorial Service.

A memorial service will be held this evening by the Rescue Mission in the W. C. T. U. hall in memory of Dorothy LeMatty. She was the youngest member of the organization. Simple exercises wil mark the service, including selections by two little girls.

Lake Hopatcong, $1.00; Mauch Chunk, $1.50.

Popular excursions via New Jersey Central, Sunday, June 19. Special train leaves Plainfield for Lake Hopatcong, 9:50 a. m.; for Mauch Chunk, 9:18 a. m. 6 16 2 eod

'Proof Against Failure'

"I'm proof against that word failure. I've seen behind it. The only failure a man ought to fear is failure in cleaving to the purpose he sees to be best."
GEORGE ELLIOTT

Do not fail to put something away for future use—the privilege and duty of every person—while health and strength are your portion.

No better DEPOSITORY for SAVINGS and CHECKINGS than the

Borough National Bank
33 Somerset Street
(Near Front)
North Plainfield

Boys
ROBERT W. CHAMBERS
Great New Serial
AILSA PAGE
beginning
JUNE 18 SATURDAY EVENING POST
Prizes
to the boy selling most copies:
Catcher's Mit
Catcher's Mask
League Ball
Brownie Camera
Ingersoll Watch
Daisy Air Rifle
Set Boxing Gloves
Punching Bag
Rain Cap
Prizes for Beginners
Inquire
J. C. Field, Jr.,
Representative,
413 Park Avenue

Household Loan Co.
PLAINFIELD'S RELIABLE BROKERS
We make it easy as possible for honest people to borrow money from us through a CONFIDENTIAL CREDIT ACCOUNT which can be used whenever desired. Customers dealing here fully appreciate our method which comprises such features as giving an exact copy of agreement, also the privilege of making easy weekly or monthly payments, and allowing a Liberal Discount if paid before full time. We stand upon our reputation for HONORABLE DEALING and COURTEOUS TREATMENT, together with the statement that our RATES are positively lower than any company doing business in this County, a fact easily verified by comparison. Everything fully explained at our office or representative will call and give all particulars upon request
Household Loan Co.,
148 EAST FRONT ST., PLAINFIELD, N. J.
Office Hours 8 A.M. to 6 P.M. Tele. 820-J.

Rhoads Wins Prize.

G. Norman Rhoades, of this city, won the prize in geometry at the Peddie Institute. The presentation was made at the graduation exercises yesterday.

Hush Money.

"This is our retirement fund."

"What do you mean?"

"Johnny gets a nickle out of it every night for going to bed."—Loiusville Courier-Journal.

Proposals for Brick Addition to the Franklin School.

Pursuant to a resolution adopted by the Board of Education of the City of Plainfield, N. J., at an adjourned meeting held Monday evening, June 13, 1910, notice is herby given that the Board of Education will meet on Monday evening, June 27, 1910, at eight o'clock, at the board's room in the High School building, corner West Ninth street and Arlington avenue in the City of Plainfield, at which time and place said Board of Education will receive sealed proposals for a brick addition to the Franklin School. Plans and specifications will be on file at the Board room on and after Monday, June 20, next.

All proposals to be endorsed "Proposals for brick addition to the Franklin School and addressed to the secretary of the board. Upon receipt of the bids or proposals the secretary will immediately proceed to unseal the same and publicly announce the contents in the presence of the parties bidding or their agents, provided such parties or their agents choose to be then and there present, and also to make proper record of the prices and terms upon the minutes of the board. No bids will be received previous to the hour designated and none will be received thereafter.

The board reserves the right to reject any or all bids.

For the Board of Education
F. T. WOODHULL,
Secretary.
Plainfield, N. J., June 16, 1910.
6 16 18 20 23 25 27

Auction Rooms
The Murray Auction and Brokerage Rooms, cor, Park Ave. and 4th street, near C. R. R. station, dealers in Real Estate, Furniture, Modern and Antique, Bric-a-Brac, Silverware Jewelry, Musical Instruments. We buy anything and everything in good and clean condition, and repair lame furniture. 18 years experience in buying and selling and conducting auction sales. Tel. 666.
R. MURRAY,
3 14 tf Auctioneer.

REMOVAL NOTICE.
Plainfield's Second-Hand Furniture Store
Owing to our increase of business we were compelled to move to larger quarters. We have moved from 118 to 120 Madison avenue, Jackson Building, where we will be glad to welcome our old as well as the new customers. We buy anything and sell everything. All orders promptly attended to.
120 Madison Ave., Jackson Bldg.
Telephone 1064-M-2

A. M. RUNYON & SON,
UNDERTAKERS.
402 Park Avenue. Telephone No. 40.
Office open day and night.
Office of Hillside Cemetery.
New York Office—50 Great Jones St.
Tel. call 3345-Spring.
New York Embalmers License—1220.
New York Registered Licensed Undertaker No. 315.

Established 1872.
P. CASEY & SON.
UNDERTAKERS AND EMBALMERS
Office 116 Park Ave., Tel. 884-w. Res., 417 W. 3d St., Tel. 903-r. Office open day and night. N. Y. office 10 E. 22d St., Tel. 2094 Gramercy.

H. DE MOTT
UNDERTAKER.
56 Somerset St. 'Phone 1128-W

Chas. L. Stanley,
159 East Front St. 'Phone 928
Headquarters for choice Cut Flowers and Potted Plants.
Floral design work a specialty.
33,000 feet of glass. South Ave

L. L. MANNING & SON.
STEAM GRANITE WORKS.
Corner Central Ave. and West Front St.
Opposite First Baptist Church

Classified Advertisements

Situations Wanted—Female.

WOMAN wants situation at general housework or cooking. Call 68 Elm place. 6 14 3

POSITION as general houseworker; no laundry. Address M. L., care Press.

YOUNG girl wants place as waitress and chambermaid or general houseworker, without laundry; Plainfield reference. Call Mrs. Keller's Agency, 22 Somerset place. 'Phone 196-W. 6 16 2

YOUNG girl, greenhorn, wants place at general housework. Call 671 South Second street. 6 14 3

Chickens and Eggs.

EGGS for hatching; single comb White Leghorn, Barred Rock, White Rock, Buff Orpington and Pekin duck. Netherwood Farm, Mountain avenue. Telephone 451-J 5 2 tf

CITY NATIONAL BANK

4 PER CENT. INTEREST. on Savings Accounts, all amounts above $10.00.

3 PER CENT. INTEREST on Checking Accounts when the daily balance averages $500.00 and above.

YOUR ACCOUNT INVITED

Capital - - - - $150,000.00
Surplus and Profits (All Earned) - $265,000.00

MONO
Fireproof Storage Warehouse.
Separate Rooms, Fireproof Partitions. Clean, Dry, Secure.
Inspection Invited—Open 8 a. m. to 6 p. m.
FURNITURE REMOVED WITH CARE.
Telephone 522-W. Opposite freight depot.

Help Wanted—Female.

WHITE girl wanted for general housework. Call 1015 Putnam avenue. 6 7 tf

30 GIRLS wanted at once. Call Mrs. Keller's Agency, 22 Somerset place. 'Phone 196-W. 6 10 6

LACE RUNNERS AND FINISHERS WANTED; ALSO LEARNERS TAKEN; STEADY WORK ALL YEAR ROUND. APPLY NAT LEVY & CO., 339 WATCHUNG AVENUE. 6 2 tf

WANTED—A bright young woman, age ranging from 17 to 23 years, to learn telephone operating; paid while learning; rapid advancement to those who qualify. Apply 109 East Fourth street. 6 13 6

WANTED—Stenographer with law experience. Address I. R., care Press. 6 15 tf

WANTED—Strong young woman to lift and wait on elderly lady during the day. Apply at 145 East Sixth street. 6 13 tf

WANTED—Girl or woman to wash dishes; wages $15 and board. 146 North avenue, lunch room. 6 14 3

WANTED — Middle-aged woman for household duties for one person. Call 923 East Seventh street, Netherwood. 6 16 3

WANTED—Girls for mangle and press work. Marshall's Laundry.

WANTED—Young lady as stenographer and bookkeeper. Address Steno, Press. 6 16 3

WANTED—A competent colored laundress by the month; references required. Apply evenings, 452 West Eighth street. 6 16 tf

WANTED—Girl for general housework; cooking; no washing. Apply 34 Sycamore Ave. 6 16 3

COOKS, general houseworkers, nurses, waitresses, laundresses, day workers, etc., with good references, can secure good positions at Hall's Employment Agency, 115 Madison avenue. Telephone. 5 24 1m

Wanted Miscellaneous.

BOARD wanted for a middle-aged lady in or near Plainfield. B. E. W., 105 Walnut avenue Cranford, N. J. 6 14 3

WANTED—Second hand automobile runabout; must be in first class condition; state price and particulars. Address J. M., care Press. 6 16 3

WANTED—Bicycle; must be in good repair and for sale cheap for cash. Bicycle, Lock Box 741, Plainfield, N. J. 6 14 3

WANTED—Second-hand baby carriage; flat bottom; state price. Comfort, care Press. 6 14 3

CARETAKER will like a place while family are absent for summer. Address Caretaker, care Press. 6 14 4

WANTED — Gentleman's saddle; good condition; give price. Address Cheap. Press office. 4 30 tf

Lost and Found.

LOST—Between North Avenue station and South Plainfield, a black cloth watch fob with gold monogram plate; initials A. R.; reward if returned. Bert Randolph, South Plainfield. 6 14 3

LOST—Double case gold watch and fob; initials F. W. C. Reward if returned to this office. 6 16 tf

LOST—Ring, with three keys, on Race street, between Watchung avenue and Somerset street. Reward if left at this office. 6 15 3

Help Wanted—Male.

WANTED—Men. New York Telephone Co., 109 East Fourth street. 6 11 6

YOUNG man wanted to make himself useful; good wages to right party. Apply Hotel Waldorf, 144 East Front street. 6 15 3

WANTED—Boy for office work; must be good penman, quick at figures; state age and how far in school. Address in own hand writing. C. H. J., care Press. 5 13 tf

Miscellaneous.

AN OWNER, having an automobile, and not having sufficient use for same will take parties out by the day or hour; careful driver; best of reference. Apply through telephone 775. 5 10 tf

CARPET and rug weaver. C. Dennis, 738 East Seventh St. 5 3 tf

THE EXCHANGE, No. 325 West Front street. Tel. 901-R. Largest display in furniture, rugs, bedding and general household goods in the city. Cash or liberal credit. An honest man's promise to pay—that is all we ask. 1 5 tf

W. K. MacKEY'S soft seed hothouse cukes, fresh and crisp, now on the market. 6 11 1m

H. H. BUTLER, D. V. S.—Pet animals a specialty, OFFICE AT GORMLEY'S Riding School, Kensington avenue, near Putnam. Telephone 194 (cut out for reference). 1 8 tf

STORE your furniture with the Plainfield Storage Company; reasonable rates. Orders left for moving vans. Nagle's, Front and Grove Sts. 1 7 tf

IF YOU HAVE MONEY FOR A GUARANTEED SIX PER CENT. INVESTMENT THAT WILL PAY EVEN MORE WE WOULD BE PLEASED TO TALK IT OVER WITH YOU AND BRING PROOFS. ADDRESS INVESTMENT, CARE PRESS. 6 15 2

BEFORE selling your furniture see Latourette 326 West Front St. tf

AUTOMOBILE INSURANCE. RELIABLE COMPANIES. J. T. VAIL, 177 NORTH AVENUE. 3 28 tf

COME in and let us demonstrate the "Firestone" demountable rim (no more tire trouble). Plainfield Auto Tire Co., 407 Watchung avenue, 'Phone 316-W. 1 11 tf

MRS. HALL'S hand laundry, 115 Madison avenue, telephone 1581-W. Fancy dresses shirt waists, children's clothes, shirts, vests etc., laundered. Work called for and delivered. 5 28 1m

TURN in your old auto tires for new ones at the Plainfield Auto Tire Co., 407 Watchung avenue. 8 21 tf

BABIES crochet sacques for sale, all prices; also ladies' knitted sweaters made to order. Mrs. Mayer, 54 Pearl St., North Plainfield. tf

P. H. LATOURETTE, auctioneer; sales promptly attended to; satisfaction guaranteed. 326 West Front street. 2 10 tf

PHOTOGRAPHS taken in the home; portrait work of children a specialty. N. S. Wardner, 610 Division St. 'Phone 100-W. 5 18 tf

THOSE interested in building should send for catalogue of books on suburban and country houses. The Wm. T. Comstock Co., 23 Warren street, New York. 3 15 tf

For Rent.

FOR RENT—9-room house, handsomely decorated throughout; electric, gas and heat in every room; open plumbing, large reception hall; lot 50x185, with barn; excellent location; Prospect place, near Washington avenue. See Mr. Vanderhoef at Woodhull & Martin's. 6 10 tf

FOR RENT—Flat, with improvements, $20; also store, $10. Apply 664 South avenue. 4 22 tf

TO LET—Debele's Auditorium for parties, receptions, meetings, etc. 4 21 tf

FOUR rooms to let. Inquire 117 West Second street. 6 15 6

TO LET—Half of house; 7 rooms; improvements; newly painted and papered; centrally located. Inquire Neuman Brothers. 4 12 tf

THE finest apartment in town to let; double floors, hot water heat and all decorated; 6 rooms and bath. Emerson and Second street. 4 13 tf

LOFT—Suitable for photographer, tailor, storage or similar purposes; centrally located. Elston M. French, 171 North avenue. 9 27 tf

FLATS to let. Apply 187 North avenue. 4 19 tf

FOR RENT—To small colored family, half of double house, six rooms. Mr. Vanderhoef, at Woodhull & Martin's. 6 6 tf

TO LET—Flat, Jackson building. Inquire Fred Endress, 941 West Sixth street, or janitor. 5 11 tf

APARTMENT to let in The Lincoln; all improvements. Apply 307 Park avenue. 6 6 tf

TWO NEW HOUSES TO LET AT NETHERWOOD; ALL IMPROVEMENTS; SEVEN ROOMS AND BATH; THREE MINUTES FROM TROLLEY AND RAILROAD STATION; WILL FINISH TO SUIT TENANTS; POSSESSION JULY 1. JOSEPH HARRIGAN, 929 SOUTH AVE. 6 16 3

TO LET—Flat, six rooms; all improvements. 107 Somerset street. 6 13 6

321 PARK AVENUE, 8-room house, attic, cellar, pantry, extension, will let half build stores if desired. Your agent, or John Manley, Insurance, 205 Park avenue. Hoagland's Express. 6 13 tf

TO LET—10-room house; all improvements; 417 East Fifth street. Inquire Louis Fay, 423 West Second street. 4 27 tf

Rooms and Board.

AT CEDARCROFT, 1003 Park avenue, two rooms, just vacated. 6 11 tf

TWO large pleasant front rooms, with table board. 167 Crescent avenue. 6 10 1m

GOOD accommodations, low rates Boyce's Hotel, 97 Somerset St. tf

FURNISHED room with board. 440 West Front. Tel. 418-L. 6 6 1m

ROOMS, clean, comfortably furnished; for one or two gentlemen. 7 Grove street. 6 14 1m

TO LET—Furnished rooms without board. 134 Plainfield avenue. 4 20 tf

CONNECTING rooms, with board. Mrs. Hellstrom, 312 East Seventh street. 4 6 tf

TO LET—Light, airy, furnished room; all improvements. Inquire 334 East Fifth street. 3 5 tf

REFINED private family can offer desirable board to one or two adults. W. W., care Daily Press. 6 3 12

PLEASANT front room to let, with board. 327 East Fifth street. 5 24 1m

VERY desirable suite of three rooms with bath; also double and single rooms, during the summer season. The Waldorf, 132-134 Crescent avenue. 5 26 tf

NICELY furnished rooms; improvements. 122 East Fifth street. 5 26 1m

PLEASANT rooms to let, with board. Miss Vreeland, 822 Second place. 4 16 tf

PLEASANT furnished rooms. 48 Craig place. Light housekeeping allowed. 4 20 tf

FURNISHED rooms, light and airy, in nice neighborhood, near centre of town 225 East Fifth St. tf

Real Estate Agents.

REAL ESTATE for sale or rent. Edmund Rushmore, 212 Park avenue; also Singer building, New York. 5 16 tf

THOSE desiring to own a farm should consult one who has been selling farms for years, and he is yours truly, William Henry Rogers. 136 Park avenue, Plainfield. Telephone 44. tf

REAL ESTATE for sale, rent and exchange. Insurance in strong companies at lowest rates; money loaned on real estate. Thickstun & Simons. 197 North avenue. tf

Employment Agency.

EMPLOYMENT Agency, Mrs. Keller, 22 Somerset place, the oldest and most reliable. 'Phone 196-W. 6 1 1m

For Sale.

IF YOU are interested in the purchase of a cheap piece of property look at the double house 271-273 Jackson avenue, near George street, and be at the auction sale to be held on the premises on June 21st next at 2 o'clock p. m. Charles H. Hand, agent. 6 11 3

FOR SALE—Corner plot on Watson avenue, Netherwood, 54x105, two blocks from station. Owner, 406 East Sixth street. 6 11 6

FOR SALE—Lots 1442 and 1444 West Third street; $300 will buy the two. Apply to J. Gerke, 1670 Chambers street, Trenton, N. J. 6 8 3

FARMS—All prices, stock, crops; immediate possession; 100 acres; good buildings; $1,800. Henry R. Kennedy, 108 Fulton street, New York. 6 7 9

FOR SALE—Squab pigeons, 25c each, at 922 Watchung Ave. 6 15 3

FOR SALE—Rubber-tire cut under trap, in first-class condition, at a bargain. 39 Prospect place, N. P. 6 6 tf

FOR SALE—To make room for new car, my touring car, in fine condition, new magneto, new tires, has been run only by owner, cost $2,750; price cash $800. Call 810 Belvidere avenue. 5 31 tf

FOR SALE—At a bargain a high Amesbury trap, red running gear, tan upholstery. 761 Kensington avenue. 5 12 tf

OAK sideboard for sale; in good condition. 49 Sandford Ave. 6 16 3

FOR SALE—Lot on Park avenue; best residential section; $2,300; this week only. La Rue, 152 North avenue. 6 16 tf

FOR SALE—Pavement-sore horses, suitable for country use; these horses come from the largest firms in New York; cheap horses always on hand. John Wiegel, 2346 Prospect avenue, near 185th street, near Bronx Park, New York City. 6 14 1m

FOR SALE—23 acres rye; 37 acres corn; garden truck; cash, to close estate. Call 507 Madison avenue. 6 16 3

FOR SALE—Domestic sewing machine; in good order. 445 West Sixth St. 6 16 3

FOR SALE—Lots on Union street, near Arlington avenue, also lots on West Seventh street; convenient to trolley. J. T. Vail. 9 27 tf

TWO good carriages for sale at a bargain for want of use. Can be seen at 740 West Eighth St. 6 16 tf

A PLAINFIELD business for sale. On account of my health will sacrifice a fine wholesale and retail business cheap for cash. "Business," Daily Press. 5 6 tf

LOOK—Will sacrifice our 500 shares National Mining and Leasing stock; no reasonable offer refused. Address Owner, care Press. 5 12 tf

FOR SALE—At the Plainfield Glove Store, 58 Somerset street, a fine real kid glove embroidered, in tans, black or white. H. Texier. 1 3 tf

OLD papers for sale; put up in packages of 100 copies for 10c. Apply at this office. tf

FOR SALE—Owner leaving town, elegant new decorated house, steam heat, double finish floors, open fireplace, ceiling beams panelled dining room, basement, barn; fine place for chickens. Address Bargain, care Press. 3 18 tf

FOR SALE—At a bargain, a high four wheeled Amesbury cart, in perfect condition. Call 761 Kensington avenue. 3 12 tf

Money to Loan.

MONEY TO LOAN on bond and mortgage. Mulford, opposite depot. 12 28 tf

MONEY to loan on bond and mortgage. Charles L. Moffett, attorney, Woodhull & Martin building. 6 9 tf

MONEY to loan on bond and mortgage. Reuben Knox, The Stirling. 5 25 1m

TITLES abstracted for purchasers of real estate and bond and mortgage loans; money on hand for first-class mortgages. Chas. J. McNabb, 209 North avenue. 5 21 1m

MONEY to loan on bond and mortgage. J. T. Vail. 4 9 tf

MORTGAGES placed on good security. Francis J. Blair, First National Bank Building. 8 21 tf

$25,000 TO LOAN at 5 per cent in sums to suit, on good mortgages. Elston M French, 171 North avenue. 9 19 tf

For Sale or To Let.

FOR SALE or to let, new 6-room house; Laramie road. Beys. 6 8 1m

FOR SALE or rent, 503 East Seventh street, 9 rooms; on trolley; all improvements. Inquire at 657 East Sixth. Also for sale. Must be seen to be appreciated. 6 2 tf

Situations Wanted Male and Female.

MARRIED couple wanted to take charge of dining room and kitchen. 819 West Sixth street. 6 14 3

SOME STATE NEWS BRIEFS

Rev. Dr. George B. Wight, State commissioner of charities, will preach in the First Methodist Episcopal church, Ocean City, Sunday.

His hand mangled in a bread mixer at a Riverside bakery, Emmett Mozart, thirty years old, was admitted to Cooper Hospital, Camden, Tuesday night.

Dr. William Raith, an athletic young dentist of Atlantic City, Monday night thrashed Edward Fisher, a young man whose actions frightened a young woman.

Crescent Temple, Mystic Shriners, of Trenton, made its fourth annual pilgrimage to Camden last night. After a street parade the visitors initiated a large class at the Camden Theatre.

J. Borskis' horse kicked on being shod at Cresci's shop, Vineland, and when tied with ropes kicked until it fell and died. The owner now kicks on paying $135 that he agreed to give for the animal a few days ago and a lawsuit is promised.

Little John Horn, the two-year-old child of Mr. and Mrs. John Horn, of Riverside, wandered out of the yard of his home Tuesday while his mother was engaged in some household duties, fell into a stream of water nearby and was drowned.

A boy suffering with an aching tooth drew the lamp close to his pillow in the Park House, Vineland, Monday night to warm his face, and when he woke up at 2 o'clock Tuesday morning the bed was on fire and the key of the door lost. He screamed and the door was broken down in time to drag him out half suffocated. Patrons of the hotel threw their clothing out the windows and great excitement prevailed. The fire company soon extinguished the flames.

Because the heirs of the late Johanna Mueller could not agree, the Trenton police found Tuesday that a light in the house had been kept going for more than seven days. The heirs refused permission to enter the house to everybody as well as each other, and although the point was raised that the lighting company would get away with the property, they refused to let any one extinguish the lights, because some of them might get possession of the house. The police at last have put out the light, on the ground that the building might be set afire.

—Try a Press want ad. They pay.

CHARGES PLOT TO KEEP CONTRACT FROM HIM.

Trenton, June 16.—Determined to secure the contract for the construction of the Hightstown and Allentown road, on which he claims he was the lowest bidder, Contractor Thomas J. MacGovern, of this city, with John H. Backes, his counsel, called at the State House yesterday and had conference with State Road Commissioner Gilkyson.

Mr. MacGovern accused Commissioner Gilkyson of holding up the awarding of the contract in order to keep him from getting it. Commissioner Gilkyson insisted that he is not holding up the contract and said his only interest was to protect the State in the building of the road.

After the conference MacGovern saw Governor Fort and filed with him a letter demanding an investigation of the State road department in connection with this contract. Mr. Backes asked Commissioner Gilkyson for a hearing on the matter before the commissioner gave a final decision on the work. He requested that in case the Mercer freeholders approve the contract today or later that MacGovern be allowed to lay his case before the State road department before the commissioner acts in the matter.

FISHERMEN FINED FOR FORBIDDEN CATCHES.

Lake Hopatcong, June 16.—Two Pennsylvania fishermen were caught Sunday with undersized fish by the fish and game wardens at this place. They were William Arner, of Bethlehem, and Richard Lily, of Mauch Chunk. As a large fishing excursion was expected to arrive Warden Mahlon Smith, of this place, sent word for more wardens, and Warden William Hobitzell, of Union county; Warden Anson J. Rider, of Ocean county, and Warden J. J. Parks, of Hunterdon county, were sent to assist him.

On inspection of the fishermen's baskets as they came in it was found that Lily and Arner had both undersized pickerel. The fine to each was $20 and $2.50 costs. Lily was able to pay it but Arner did not have it about him.

Arner said he thought nine inches was permitted for fish under the law, and his catch measure that length. Many of the excursionists argued with the wardens but the officials would not let Arner go. Finally a subscription was started and the money raised.

—Use Press Want ads. They pay.

New Jersey Central

Trains Leave Plainfield.

For New York—2.10, 3.41, 5.41, 5.36, 6.00, 6.27, 6.55, 7.25, 7.28, 7.45, 7.46, 7.55, 8.00, 8.11, 8.30, 8.36, 8.43, 9.29, 9.59, 10.55, 11.52 a. m., 12.00, 12.19, 12.42, 1.09, 1.27, 2.32, 2.44, 3.09, 3.50, 4.12, 4.33, 5.53, 6.29, 6.45, 7.09, 7.33, 8.27, 9.27, 9.40, 10.15, 10.36, 11.28 p. m. Sunday—2.10, 3.41, 5.41, 7.23, 7.58, 8.52, 9.34, 9.45, 10.32, 11.52 a. m., 12.40, 1.09, 1.24, 2.01, 2.41, 3.09, 3.24, 4.29, 5.41, 6.35, 6.48, 8.13, 8.27, 8.35, 9.42, 10.28, 10.36 p. m.

For Newark—5.36, 6.27, 6.55, 7.07, 7.28, 7.46, 8.11, 8.36, 8.43, 9.29, 9.59, 10.55, 12.00 a. m., 12.42, 1.27, 2.32, 3.09, 4.12, 4.43, 5.53, 6.29, 7.38, 8.27, 9.40 p. m. Sunday—7.23, 8.52, 9.34, 9.45, 10.32 a. m., 12.40, 1.24, 2.01, 2.41, 3.24, 4.29, 5.41, 6.48, 8.13, 9.42, 10.36 p. m.

For Easton, Bethlehem, Allentown and Mauch Chunk—11.23 p. m., 5.18, 8.17, 9.43 a. m., 2.00, 5.23, 5.46, (6.37 p. m., Easton only). Sundays—5.45 a. m., 1.58, 5.46, 7.05 p. m.

For Wilkesbarre and Scranton—5.18, 9.43 a. m., 5.46 p. m. Sundays—5.45 a. m., 5.46 p. m.

For Long Branch and Asbury Park, etc., 3.41, 7.46, 10.55 a. m., (1.27 Saturday only), 4.43, 5.53, 11.28 p. m. Sundays—3.37, 8.52 a. m., 3.24, 8.13 p. m.

For Lakewood and Atlantic City—3.41, 9.29 a. m., (12.42 Saturdays only), 1.27, 3.09, 3.50 p. m. Sundays—(7.23 Lakewood only), 9.45 a. m., 2.01 p. m.

For Philadelphia—7.13, 7.39, 8.45, 9.13, 10.43 a. m., 12.13, 12.42, 1.39, 2.14, 2.45, 5.13, 6.44, 7.43, 8.50, 9.46 p. m., 1.20 night. Sundays—5.45, 8.45, 9.53, 10.39, 10.43, 11.42 a. m., 12.42, 1.44, 2.45, 3.42, 4.55, 5.39, 6.44, 7.43, 8.50, 9.46 p. m., 11.25, 1.20 night.

For Baltimore and Washington. Daily—8.45, 10.43 a. m., 12.42, 2.45, 6.44, 7.43 p. m.

W. G. BESLER, Vice Pres. & Gen. Mgr. W. C. HOPE, Gen. Pass. Agt.

Arrival and Departure of Mails

PLAINFIELD POSTOFFICE.
August 1, 1909.

Office opens 7 a. m., closes 7 p. m.
On Saturdays closes half hour later.

NEW YORK MAILS.
Arrive—7.30, 8.40, 11.30 a. m., 2.30, 5.00, 6.30, 8.30 p. m., 12 midnight.
Close—6.30, 8.15, 9.30, 11.50 a. m., 2.20, 6.00, 7.45, 9.00 p. m.

SOMERVILLE AND EASTON.
Arrive—9.00 a. m., 1.30, 3.15 and 7.00 p. m.
Close—8.00 a. m., 1.30 and 4.30 p. m.

PHILADELPHIA DIRECT.
Arrive—7.30, 8.40, 11.30 a. m., 2.30, 7.00 p. m.
Close—6.30, 8.15, 11.30 a. m., 12.35, 2.20, 6.00, 7.45, 9.00 p. m.

THROUGH FAST MAIL FOR EAST.
Close—11.50 a. m. and 7.15 p. m.

DIRECT THROUGH FAST MAILS FOR WEST AND SOUTH.
Close—11.30 a. m., 12.35, 6.00 and 7.45 p. m.

PENNSYLVANIA, WEST OF EASTON.
Close—6.30 and 8.00 a. m., 12.35, 6.00 p. m.

ELIZABETH, DIRECT.
Arrive—8.40 a. m., 2.30, 5.30 p. m.
Close—8.15 a. m., 12.35, 2.20, 6.00, 9.00 p. m.

NEWARK, DIRECT.
Arrive—8.40 a. m., 2.30, 5.30 p. m.
Close—6.30, 8.15, 9.30 a. m., 12.35, 2.20, 6.00 p. m.

WATCHUNG.
Arrive—1.00, 6.45 p. m.
Close—8.00 a. m., 5.30 p. m

WARRENVILLE.
Arrive—1.00 p. m.
Close—8.00 a. m.

SUNDAY MAILS.
Office open from 9.30 to 10.30 a. m.
Mail closes at 6.15 p. m.

E. H. BIRD, P. M.

J. HIMMELFARB,

Ladies' Tailor and
Fashionable Dressmaker
Suits to order at very Low Prices for this month. Fit Guaranteed.
My Workmanship Speaks For Itself
309-311 NEW ST.
TELEPHONE 903-J.
Near Truell's Court

Fresh Fruits and Vegetables.
Our Fruits and Vegetables are selected with the greatest care. That is why they are so satisfactory. Try our large, sweet Strawberries, also Tomatoes, Peas, Beans and Lettuce.
Prompt, Free Deliveries.
W. W. DUNN
THE PARK GROCER
Duer St. and Lincoln Pl

ICE 35 cents
Commencing April 1, I will deliver ice to families in Plainfield and North Plainfield at 35c per hundred. The quality is the finest natural ice ever cut and the service will be first-class. I solicit the patronage of Daily Press readers and others.
JOHN MORTON
Office 145 North Ave. 'Phone 1086.
Residence, 53 Mountain Ave.
'Phone 454-J. 3 22 tf

Hoagland's Express
FURNITURE MOVING VAN
Careful & Experienced Men
Office 205 Park Av. Tel. 833-w
Home Tel. 648-L.

John Lo Presti's
405 Watchung Avenue,
Come and try our Home-made Ice Cream, delivered to any part of the city.
Fruit and Confectionery.
Cigars and Tobacco.
'Phone 404-J.

Central R. R. News Stands.
You can get it at the C. R. R. News Stands, both depots. Plainfield Daily Press and Elizabeth Journal, on sale at both stands. Philadelphia Morning, Evening and Sunday Papers. Largest assortment of Magazines and Weekly Papers in the city. Back numbers procured. Brooklyn Papers, English Publications. Daily and Sunday Papers delivered. Orders left at stand receive prompt attention. Open Sundays.

PAINTERS AND DECORATORS.

Take a Look in our Window and you will be convinced that the latest in interior work—Aerochrome Washable Wall Decoration—is very handsome and effective.
Woolston & Buckle
Painters and Decorators
143 NORTH AVENUE.

George Washington Couldn't
tell a lie, neither could I and keep my self-respect. Nor would I give any less than the specifications call for. My aim is to paint as good as I know how—even better than I agree to—for I know that a satisfied customer is my best advertisement.
Jas. C. Hansen
Dealer in WALL PAPERS, PAINTS, OILS GLASS, Etc.
141 East Front Street
TEL. 346 ESTIMATES FURNISHED

M. WARREN
PAINTER, DECORATOR and PAPERHANGER
85 SOMERSET ST.,
opposite Sangerbund Hall.

Special Notice!
For the month of May we will take orders for STYLISH SUITS from
$18.50 to $35.00.
No finer tailoring than ours, none so good for the price. We invite your inspection.
Rogoff, the Tailor,
110 West Second St.,
Next to Plainfield Theatre.

Vail
JEWELER AND OPTICIAN
108 Park Ave.,
calls your attention to his
Rimless Glasses.
They Look Good and You See Good.

To Whom It May Concern.
This is to notify the Trade in general, Hotels, Saloons, etc., that D. Loprete, of Newark, N. J., the largest Bottle Dealer in the State, has opened a Branch of his business at No. 40 Maple Avenue.
Anyone having Bottles, Papers, Iron and Metals, etc., to dispose of, call No. 1055 Telephone, and same will be promptly attended to.
I have on hand all kinds of Bottles, new and second-hand.
Hotel Trade a Specialty.
Newark address, 189-203 Frelinghuysen Avenue.

WALKS
We Construct Them
Trap Rock, Cement
Experience
R. G. BUSH
Tel. Con. 743-5 South Ave

PLAINFIELD WINDOW CLEANING CO.
H. MERSTRICH, Prop.
Stores, Offices, Private Residences, New Buildings, Cleaned, Scrubbed and Oiled. Office, 145 East Front Street. Tel. 864-J.

Kindling and Grate Wood.
Cedar Posts and Bean Poles. Prompt deliveries. Orders received at
89 SOMERSET STREET.
JOHN MOBUS,
P. O. Box 320. Telephone 19-F-42

McCULLOUGH'S STEAM MILL,
41 Steiner place, North Plainfield, N. J
R. H. McCULLOUGH, Prop.
Sash, Blinds, Doors, Mouldings, Scroll Sawing, Turning etc.
Estimates cheerfully furnished.

ALEX. LUSARDI,
Foreign and Domestic Fruits, Choice Confectionery, Nuts, Cigars, etc.
211 W. Front St. Tel. 507-W.

CHRISTIAN ENDEAVOR.

Prayer Meeting Topic For the Week Beginning June 19, 1910.

Topic.—The yoke of Christ.—Matt. xi, 28-30. Comment by Rev. Sherman H. Doyle, D. D.

These verses are among the most gracious and comforting ever spoken by Christ. The invitation "Come unto Me" was not addressed to all who bore physical or mental burdens that were heavy to bear, but to the sinful burdens of man. Christ was speaking to the Pharisees, who were trying to carry their own burdens of sin, as represented by Christian's burden in the "Pilgrim's Progress." To these He would give rest by taking the burdens of sin from them by His death upon the cross. When Christian reached the cross and looked upon it in faith the bundle representing this burden dropped from his shoulders and he was light hearted and free. So may any one be who will follow his example and allow Christ to take his burden of sins, which He is able to do, because on the cross He paid the penalty of man's sin.

When, however, we have become Christians and have lost the burden of sin there are still burdens to be borne. We still need spiritual rest. We are still often "weary and lone and sad" and still need to come to Christ and find rest in Him. Christ deceives no one. He does not say that burdens will end with becoming Christians, but points out the way of getting relief in them, not by getting away from them. These burdens He likens to a yoke, and the figure taken from the Old Testament refers to the yoke placed upon cattle.

1. He asks us to take His yoke upon us. "Take My yoke upon you." The yoke of Christ is a double yoke. It is on Him and on us, and under such circumstances it is not so burdensome. If we walk steadily with Him the yoke will be easy and He will bear the heavier part of the burden. In carrying the cross with Simon of Cyrene Christ bore the heavier part, that which contained the crossbeam, while Simon simply held up the bottom of the upright beam. Such will be our position if we take Christ's yoke upon us. "The cross is not greater than His grace."

In taking Christ's yoke we become His disciples, for we learn of Him. The principal method of learning is through His example. "Learn of Me, for I am meek and lowly in heart." Meekness and humility are examples of His virtues which we must copy. Christ is the greatest teacher the world ever had, for He taught with perfect knowledge the greatest things of life—the mutual relations between God and man, of those between man and man and especially concerning the future life. Still, His greatest power as a teacher of morals and religion was in the life that He lived. In following His example we are to learn of Him. Moreover, it is in thus becoming like Him that we have the greatest success in winning others to Him. Christlikeness is more winsome than ability to teach theology. Saintliness has more power in making disciples than the power to teach religion from a scientific standpoint. Let men see Christ in your lives and they will soon seek the source of such a life.

Christ's yoke is easy. It is a yoke, and there are burdens with it, but it is easier than any other yoke. We must bear some yoke—the yoke of Christ, "the yoke of the law" or the yoke of Satan. The yoke of Christ may seem hard at first, but it grows easier as we become more accustomed to walking with Christ and at death leaves us forever. "The yoke of the law"—trying by our own righteousness to save ourselves is most galling, becomes more so as we advance in life and at death brings no relief. The yoke of Satan seems easy at the start. How pleasant seemingly to do as we please, to give free reign to our appetites and passions, but later on how burdensome the yoke of Satan becomes! Body and mind become impaired. Religion has no power in our lives. We are yoked indeed. We may try to escape our dreadful condition, but the yoke increases in size and becomes more burdensome, almost beyond endurance, and when death comes we still find no release. Indeed, torture turns to torment. The rich man when he died, according to the parable of Christ, so suffered. "In hell he lifted up his eyes, being in torment." How different from the condition of one who has worn the yoke of Christ in his lifetime! To him "there shall be no more death, neither sorrow nor crying; neither shall there be any more pain, for the former things are passed away." Some yoke you must bear in this world. In the light of the above facts how can you do else than take Christ's yoke upon you?

BIBLE READINGS.

Lev. xxvi, 13-17; Deut. xxviii, 47, 48; Matt. v, 1-12; Luke xxiii, 34; Isa. xlvi, 3, 4; John xiv, 1-3; xv, 1-16; Pet. v, 5-7, 10; Rom. viii, 18; Rev. xxi, 1-7.

Christian Endeavor Among Indians.

While Dr. Clark was in Spokane, Wash., on his way home from India he was visited by Peter F. Corbett, a highly educated Nez Perce Indian, who is prominent among the ranchers of northern Idaho and is identified with the state bank of Kamiah.

He told Dr. Clark that more than 500 Indians on the Nez Perce reservation belong to the Christian Endeavor society. In the town of Kamiah there are ninety-five members. A peculiar feature of the situation is that the members almost all are the older people of the tribe. There are six Presbyterian churches on the reservation, and the work is progressing all the time.

HAHNE & CO.
IMPORTERS · NEWARK'S STORE BEAUTIFUL · BROAD, NEW AND HALSEY STREETS · RETAILERS ·
The Most Industrious Store in Newark---The City of Industry

An Epoch-Making Sale of TOILET SOAPS

For Friday and Saturday, June 17 and 18

This great distribution of the best known makes of soaps in the world will mark a new record in soap selling. We will be prepared to sell by the cake or dozen all of the Soaps listed herein, with the exception of a few well-known brands which are selling below the cost of manufacture, and on which lines we reserve the right to restrict quantities.

Included in this sale will be a tremendous line of the well-known product of COLGATE & CO., makers of the largest variety of good Toilet Soaps on the market. These you can buy by the cake, box or dozen, and you will observe that the box and dozen prices will bring you Soaps at far less than the cost by the single cake.

We will fill all mail, telephone and C. O. D. orders.

Colgate's Toilet Soap

Fifty Kinds to Choose From

Cradle Toilet Soap, 20c cake; 3 cakes to box.....50c
Glycerine Toilet Soap, medium 9c cake; 3 cakes to box.....25c
Glycerine Toilet Soap, large 11c cake; 3 cakes to box.....30c
Honey Toilet Soap, medium 9c cake; 3 cakes to box.....25c
Honey Toilet Soap, large 11c cake; 3 cakes to box.....30c
Oatmeal Toilet Soap, medium 9c cake; 3 cakes to box.....25c
Oatmeal Toilet Soap, large 11c cake; 3 cakes to box.....30c
White Lilac Toilet Soap, 8c cake; 3 cakes to box.....20c
Almond Cream Toilet Soap, 8c cake; 3 cakes to box.....20c
White Clematis Toilet Soap, 8c cake; 3 cakes to box.....20c
Cold Cream Toilet Soap, 9c cake; 3 cakes to box.....25c
Geranoil Toilet Soap 10c cake; 3 cakes to box.....25c
Gerosa Toilet Soap, 10c cake; 3 cakes to box.....25c
Bay Rum Toilet Soap, 9c cake; 3 cakes to box.....25c
Vioris Toilet Soap, large 10c cake; 3 cakes to box.....28c
Vioris Toilet Soap, small 5c cake; 12 cakes to box.....50c
Cashmere Bouquet Toilet Soap, small 15c cake; 6 cakes to box.....80c
Cashmere Bouquet Toilet Soap, large 24c cake; 3 cakes to box 69c
Rico Toilet Soap, 5c cake; 12 cakes to box.....50c
Lettuce Toilet Soap, small cake, 10c; dozen cakes....$1.00
Lettuce Toilet Soap, large cake 20c; 3 cakes to box.....55c
Turkish Bath Soap, small cake 5c; dozen cakes.....50c
Turkish Bath Soap, large cake 9c; 6 cakes in box.....50c
Palm Toilet Soap, 4-oz. cake 5c; dozen cakes.....50c
Bath Soap, large cake 9c; doz. cakes.....$1.00
Seventh Regiment Toilet Soap, 15c cake; 3 cakes to box....42c

Pumice Stone Soap, 9c cake; 3 cakes to box.....25c
Coleo Toilet Soap, scented, 15c cake; 3 cakes to box.....42c
Pine Tar Soap, 10c cake; 3 cakes to box.....25c
price.....15c
Coleo Toilet Soap, unscented, 15c cake; 3 cakes for.....42c
Dactylis Toilet Soap, small cake 10c; dozen cakes.....$1.00
Dactylis Toilet Soap, small cake, 20c; 3 cakes to box.....55c
Monad Violet Soap, large cake 20c; 3 cakes to box.....55c
Monad Violet Soap, small cake 10c; dozen cakes.....$1.00
Heliotrope Toilet Soap, large cake 20c; 3 to box.....55c
La France Rose Toilet Soap, large cake 20c; 3 cakes to box 55c
Castile, White, 4-oz. cake 7c; dozen cakes.....75c
English Process Elder Flower Soap, cake 9c; dozen cakes.$1.00
English Process Glycerine Soap, cake 9c; dozen cakes.....$1.00
English Process Honey Soap, cake 9c; dozen cakes.....$1.00
English Process Turtle Oil Soap, cake 9c; dozen cakes $1.00
English Process Brown Windsor Soap cake 9c; dz. cakes $1.00
Silverware Soap, 10c cake; 3 cakes to box.....25c
Sandalwood Soap, large cake 20c; 3 cakes to box.....55c
Sandalwood Soap, small cake 10c; dozen cakes.....$1.00
Transparent Glycerine Soap, 10c cake; 3 cakes to box....28c
Floating Bath Soap, 5c cake; dozen cakes.....50c
Florizel Toilet Soap, 10c cake; 3 cakes to box.....25c
Northern Rose Soap, 10c cake; 3 cakes to box.....25c

Fifty Other Kinds of Soaps

Imperial Lilac Soap, 10c cake; 3 cakes to box.....25c
La Primera Castile Soap, regular price 45c box of 5 cakes; special price.....35c
Armour's Toilet Soap, various odors; regular price 10c box of 3 cakes; special price.....7c
Spratt's Celebrated Dog Soap regular price 12c cake; special price.....9c
Lyon's Well-known Carbolic Soap, regular price 9c cake; special price.....7c
Palm Olive Toilet Soap, regular price 10c cake; special price 7½c
Jerger's Pumiss Toilet Soap, regular price 5c cake; special price.....3½c
Wool Soap, regular price 5c small cake; special price....3½c
Life Buoy Soap, regular price 5c cake; special price.....3½c
Milk Weed Soap, regular price 10c cake; special price.....7c
Copco Soap, regular price 5c cake; special price.....3½c
Corona Soap, regular price 5c cake; special price.....3½c
Armour's Amberose Soap, ½-lb. bars, regular price 10c; special price.....7c
Armour's Armourita Soap, regular price 10c ½-lb. bars; special price.....7c
Sweetheart Soap, regular price 5c cake; special price.....3½c
La Parisienne Glycerine Soap, ½-lb. bars, regular price 10c cake; special price.....7c
Munyon's Celebrated Witch Hazel Soap, regular price 10c cake; special price.....6½c
Bocabelli White Castile Soap 4-lb. bars, regular price 75c; special price.....63c
Sanitol Toilet Soap, violet odor, regular price 19c cake; special price.....15c
Pagnod Brand White Castile Soap, regular price 5c cake; special price.....3½c
Pagnod Brand White Castile Soap, regular price 10c cake; special price.....7c
Ichthyol Toilet Soap, regular price 19c cake; special price..15c

Physicians' and Surgeons' Soap, regular price 7c cake; special price.....5c
Cosmo Buttermilk Soap, regular price 7c cake; special price 5c
Omega Soap, regular price 19c cake; special price.....16c
Pompeian Toilet Soap, regular price 19c cake; special price..16c
Dr. Charles Toilet Soap, regular price 19c cake; special price.....16c
Danderine Toilet Soap, regular price 19c cake; special price..16c
Resinol Toilet Soap, regular price 18c cake; regular price 16c
Mme. Ruppert's Toilet Soap, regular 18c cake; special price 16c
Glenn's Sulphur Soap, regular price 19c cake; special price..17c
Heller's Big Wonder Soap, regular price 5c cake; special price.....3½c
Lyon's Carbolicura Dog Soap, regular price 12c cake, special price.....9c
Jap Rose Glycerine Soap, regular price 10c cake; special price.....7½c
Wool Soap, large cake, regular price 10c cake; special price 7½c
Green Castile Soap, regular price 19c 2-lb. bars; special price.....16c
Copco Soap, regular price 10c large cake size; special price..7c
Armour's Guest Room size—perfection line; various odors; regular price 5c; special.....3c
Johnson's Foot Soap, regular price 19c; special price.....16c
Armour's Sylvan Line of Toilet Soaps; Heliotrope, Rose, Sandalwood, Carnation, Violet or Lilac, 3 cakes to box; cake 10c; box.....25c
Napoleon Honey Toilet Soap, 3 cakes to box, cake 10c; box 25c
Napoleon Oatmeal Toilet Soap, 3 cakes to box, cake 10c; box 25c
Ricksecker's Skin Soap, box of 3 cakes, cake 25c; box.....65c
Ricksecker's Tar Soap, box of 3 cakes, cake 20c; box.....50c
Ricksecker's Golf Queen Soap, box of 3 cakes, cake 25c; box 65c

SPECIAL FEATURE—Munyon's Witch-Hazel Soap
Which heals, Softens and Beautifies, with Free Coupon entitling you to choice of Fine Premiums 6½c
First Time Given in Newark

HAHNE & CO., Broad, New and Halsey Sts., Newark

54-40 OR Fight

By Emerson Hough

Author of The Mississippi Bubble

Illustrations by Magnus G. Kettner

(Copyright, 1909, by Bobbs-Merrill Co.)

"More than my life! More than all my fortune!" His voice rang clear and keen as that of youth.

"All of Oregon?" she asked.

"All? We do not own all! Perhaps we do not deserve it. Surely we could not expect it. Why, if we got one-half of what that fellow Polk is claiming, we should do well enough—that is more than we deserve or could expect. With our army already at war on the southwest, England, as we all know, is planning to take advantage of our helplessness in Oregon."

Without further answer, she held out to him a document whose appearance I, at least, recognized.

"I am but a woman," she said, "but it chances that I have been able to do this country, perhaps something of a favor. Your assistant, Mr. Trist, has done me in turn a favor. This much I will ask permission to do for him."

Calhoun's long and trembling fingers were nervously opening the document. He turned to her with eyes blazing with eagerness. "It is Oregon!" He dropped back into his chair.

"Yes," said Helena von Ritz, slowly. "It is Oregon. It is bought and paid for. It is yours!"

So now they all went over that document, signed by none less than Pakenham himself, minister plenipotentiary for Great Britain. That document exists to-day somewhere in our archives, but I do not feel empowered to make known its full text. I would I had never need to set down, as I have, the cost of it. These others never knew that cost, and now they never can know, for long years since both Calhoun and Dr. Ward have been dead and gone. I turned aside as they examined the document which within the next few weeks was to become public property. The red waters which mended it—and which she smilingly explained at Calhoun's demand—were, as I knew, not less than red drops of blood.

In brief, I may say that this paper stated that, in case the United States felt disposed to reopen discussions which Mr. Polk peremptorily had closed, Great Britain might be able to listen to a compromise on the line of the forty-ninth parallel. This compromise had three times been offered her by diplomacy of United States under earlier administrations. Great Britain stated that in view of her deep and abiding love for peace and her deep and abiding admiration for America, she would resign her claim of all of Oregon down to the Columbia; and more, she would accept the forty-ninth parallel; provided she might have free navigation rights upon the Columbia. In fact, this was precisely the memorandum of agreement which eventually established the lines of the treaty as to Oregon between Great Britain and the United States.

Mr. Calhoun is commonly credited with having brought about this treaty, and with having been author of its terms. So he was, but only in the singular way which in these foregoing pages I have related. States have their price. Texas was bought by blood. Oregon—ah, we who own it ought to prize it. None of our country is half so full of romance, none of it is half so clean, as our great and bodeful far northwest, still young in its days of destiny.

"We should in time have had all of Oregon, perhaps," said Mr. Calhoun; "at least, that is the talk of these fierce politicians."

"But for this fresh outbreak on the southwest there would have been a better chance," said Helena von Ritz; "but I think, as matters are to-day, you would be wise to accept this compromise. I have seen your men marching, thousands of them, the grandest sight of this century or any other. They give full base for this compromise. Given another year, and your rifles and your plows would make your claims still better. But this is to-day—"

"Believe me, Mr. Calhoun," I broke in, "your signature must go on this."

"How now? Why so anxious, my son?"

"Because it is right!"

Calhoun turned to Helena von Ritz. "Has this been presented to Mr. Buchanan, our secretary of state?" he asked.

"Certainly not. It has been shown to no one. I have been here in Washington working—well, working in secret to secure this document for you. I do this—well, I will be frank with you—I do this for Mr. Trist. He is my friend. I wish to say to you that he has been—a faithful—"

I saw her face whiten and her lips shut tight. She swayed a little as she stood. Dr. Ward was at her side and assisted her to a couch. For the first time the splendid courage of Helena von Ritz seemed to fail her. She sank back, white, unconscious.

"It's these damned stays, John!" began Dr. Ward fiercely. "She has fainted. Here, put her down, so. We'll bring her around in a minute. Great Jove! I want her to hear us thank her. It's splendid work she has done for us. But why?"

When, presently, under the ministrations of the old physician, Helena von Ritz recovered her consciousness, she arose, fighting desperately to pull herself together and get back her splendid courage.

"Would you retire now, madam?" asked Mr. Calhoun. "I have sent for my daughter."

"No, no. It is nothing!" she said. "Forgive me, it is only an old habit of mine. See, I am quite well!"

Indeed, in a few moments she had regained something of that magnificent energy which was her heritage. As though nothing had happened, she arose and walked swiftly across the room. Her eyes were fixed upon the great map which hung upon the walls—a strange map it would seem to us to-day. Across this she swept a white hand.

"I saw your men cross this," she said, pointing along the course of the great Oregon Trail—whose detailed path was then unknown to our geographers. "I saw them go west along that road of destiny. I told myself that by virtue of their courage they had won this war. Sometime there will come the great war between your people and those who rule them. The people still will win."

TO BE CONTINUED

(B)

No Deposit--75c. a Week

$39.50 for This Popular High Grade WHITE SEWING MACHINE

(LIST PRICE $65.00)

An elegantly constructed machine, fitted with Drop Head Automatic Lift, and all up-to-date improvements; nickle-plated hand wheel, ball bearings; full set latest style steel attachments. Top and four swell front drawers of best quarter sawed golden oak

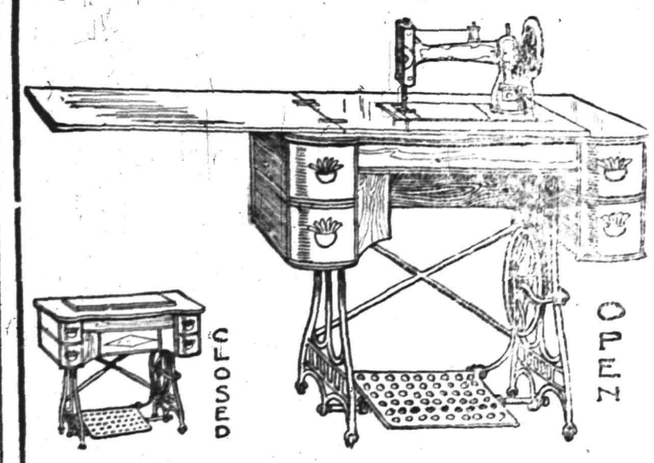

Free Demonstration on request.

An unheard of buying opportunity—look over every part see it operated, then order one sent home—we will trust you to pay 75c. a week—NO red tape, NO club plan, NO initiation fees; just say "charge it."

The "Old Reliable" Sewing Machine
$22 Up. No Deposit—75c. a Week

LOOK FOR OLD No 73 — THE OLD RELIABLE HOME FURNISHERS — COWPERTHWAIT AND VAN HORN CO. — 73-75 MARKET STREET — ESTAB. 1860 NEWARK N.J. — LOOK FOR THE TOWER

ALL PRICES MARKED IN PLAIN FIGURES

Copyright 1909, by C. E. Zimmerman Co.—No. 6

Elegance and Comfort

BOTH so desired in shoes, are possible if the stock is complete, and the salesmen are skillful in fitting the foot. Our store speaks for itself; and if you give us a chance, we will mighty soon show you our skill. We know how to fit shoes, getting the foot into the proper size, making them look right. We don't try to build your feet to suit the shoes; but we have shoes built to suit your feet.

F. A. Duttenhofer

SATISFYING SHOE STORE

161 East Front Street — 8tuth — Plainfield, N. J.

BURN OIL

It is a Cleanly and Economical Fuel

The new Perfection Oil Stove burns that most economical and cleanly fuel—Oil.

It is very easy to use—simply turn on the oil and light. Then you have a hot blue flame that will cook anything.

In three styles, one, two and three burners.

Come in, let us show you all about it. The price is very reasonable and the saving in fuel will soon pay for it.

Ask to see the Monarch Asbestos lined and the new Patent Glass Front Ovens. They will bake anything to perfection and are very inexpensive.

A Refrigerator a Home Necessity.

Here are three refrigerators, equally good.

Baldwin Porcelain Lined, Eddy Slate Shelf, Eclipse Cleanable. These refrigerators are sanitary, strongly made and are nice enough for any home.

A. M. Griffen
119-123 East Front St.
Plainfield, N. J.
Two 'Phones 6 and 214

Advertise in The Daily Press

HOTELS.

HOTEL WALDORF
EAST FRONT STREET.
HENRY WINDHAM, Prop.
Gottfried Kruger's Extra Beer on draught. Imported Wines, Liquors and Cigars. Hotel accommodations and private Dining-Room.

G. J. WEINMAN
CAFE
213 Park Ave., Tel. 524-J

HOTEL KENSINGTON
NORTH AVENUE
UNDER NEW MANAGEMENT
HOUSE THOROUGHFY RENOVATED
SUNDAY DINNER From 12:30 to 2 P.M. 50c

THE Hotel IROQUOIS
Conducted on the European Plan
Park Ave. and Second St.

EDUCATIONAL.

Plainfield Business College & School of English
Students may enter at any time.
PROF. A. S. HERR, Prin. and Prop
Tel. 796-w. Woodhull & Martin Building.
SEND FOR BOOKLET.

THE STARR PIANO CO.
Established 1872.
Branch Factory Office.
CHAS. M. SUHR, Mgr.
614 East 6th St., Plainfield. N. J.

DRUGGISTS.

WE ASSUME THE RISK
There s no promise exacted or formality expected when you accept our offer of money back for the asking, if REXALL HAIR TONIC fails to give you satisfaction. Put us to the test today. We will assume all risk. TWO SIZES 50c and $1.00
MILLER'S PHARMACY
Park Ave. and Fourth St. Tel 208.

Hodge's Pharmacy.
Y. M. C. A. Building.
BELLE MEAD SWEETS.
Tel 62

Health Is Wealth
Various boards of health, government inspectors and sanitariums everywhere urge the use of manufactured ICE.
Why? BECAUSE it is pure. We manufacture the purest Ice that can be produced and sell no other. PRICES REASONABLE.
CRYSTAL ICE Co.
MacDONALD & IVAMY,
Exclusive Handlers.
307 Arlington Ave., 'Phone 1023

For $1.50
per month we will clean and press 4 suits and one overcoat. Call for them and deliver the same. Payable $1.50 per month.
Repairing and altering neatly done
Suits to order $20 and up.
Howard W. Cobbs
(Successor to Leslie M. Cobbs.)
146 E. 5TH St. 'Phone 461-L
near Woman's Exchange.

SMALLEY BROS.
147 North Avenue.
BUTCHERS
CHOICE MEATS.
GAME IN SEASON.
ROASTING AND BROILING
CHICKENS A SPECIALTY.
Orders called for and delivered.
Telephone 83-A.

William H. Pope,
ELECTRICIAN.
All kinds of Electrical Work done at Reasonable Prices
116 NORTH AVENUE.

Lincoln Market Frank Neidig Proprietor
94 Somerset St Tele. 781
CHOICE MEATS, FISH AND VEGETABLES.
Heinz's Sauer Kraut

KODAKS
Complete line of Photo Supplies.
Printing and Developing
At Doane's 115 Park Ave.

Gray's Express
The quickest and most efficient service in the city.
212 Muhlenberg Place.
Tel. 357-R. 5 17 1m

COAL DEALERS.

If you want Coal
of the best Lehigh grades, screened and free from slate; in free burning coal for the summer and hard coal for the winter—telephone 1569, the office of Richard Parrott, Jr., coal dealer, 686 South Second Street.

Here is the schedule of prices during the month of JUNE.

Nut, Stove & Egg sizes, per ton	$6.00
C.O.D. discount, per ton	30c
Pea Coal, per ton	$5.00
C.O.D. discount, per ton	50c

Rich'd Parrott, Jr.
COAL DEALER
686 South Second St.
Telephone Number 1569

JOS. HARRIGAN
OLD COMPANY'S LEHIGH COAL
929 South Avenue
Telephone 198.

TenEyck & Harris,
Dealers in
LEHIGH VALLEY COAL
Office: Rowley's Drug Store, 218 West Front Street. Telephone 549-w.

Coal I have on hand some very fine Hard and Medium Coal. All kept undersheds. Pea Coal. Coal
25 cents a ton reduction on cash orders.
L. A. RHEAUME
148 East Fourth St. Telephone 80-W
Yard, 674 South Second St. Telephone 231

GEORGE O. STEVENS
747 West Front St.

R. L. CLINE
(Successor to C. H. Ruggs & Co.)
Best Quality Lehigh Coal
Yard and office 430 West Third St. Tel. 82

TenEyck & Kelley
Successors to Keeley Co.
COAL
741 SOUTH AVE. Tel. 1155

Advertisements
—FOR—
New York Herald,
World, Times, Sun, Journal, Telegram, American, Brooklyn Eagle
—and—
Newark Evening News
Received at
The Daily Press
AT REGULAR OFFICE RATES.

FURNITURE.
Repaired and upholstered. Equal to new. Send a postal to
HARRISON, 140 CENTRAL AVE.,
Cabinet maker, Polisher, Mattress Maker.

E. B. Maynard's
Tonsorial Parlors. Electrical Massage for face and hair. First-class work. Children's Hair Cutting a specialty
Tel. No. 75R.
141 NORTH AVENUE

L. Moraller & Son,
Watchmakers and Jewelers.
Watches, Clocks and Jewelry.
Fine Watch and Clock Repairing a Specialty.
219 Park Ave., Plainfield, N.J.

JOHN WIRTH
(Successor to Henry Liefke.)
BAKERY AND CONFECTIONERY.
201-203 West Front St. Tel. 728
Orders delivered at short notice

HENRY WIERENGA
Residence 'Phone 817-J.
Furniture, Freight, Baggage Express and Rigger.
PIANO MOVING A SPECIALTY.

Now is the time when you need a
STOVE
and you may as well buy a good stove at a very Low Price. We are selling Stoves—Good Stoves—at low prices.
KADESH & LEVINE,
18 Somerset St.

Advertised Mail Matter

E. H. Bird, P. M.

JUNE 13, 1910.

Atwood, Mr. G.
Allen, Miss E. C.
Allen, Mr. John
Brown, Mr. John
Brown, Mrs.
Brinkerhoe, G. M.
Branard, Mr. R. H.
Baldwin, Miss A. A.
Bache, Mr. R. P.
Blanvelt, Mr. J. G.
Curry, Rev. F.
Cox, Anna
Dinwiddie, Mr.
Diani, Mrs. M.
Dunn, Mr. G. W.
DeFiski, Mr.
DePeaux, Mr. Jack
Denney, Mrs.
Edwards, Sallie
Gibson, Mrs. F.
Goodrich, Miss
Headley & Co., Messrs. J. B.
Jackson, Mr. Fred
Jones, Mrs. M. E.
Luff, Mrs. A. E.
Lease, E. L.
Kurtzman, Mr. C.
Kirkman, Mr. A.
McCutcheon, D.
McChesney, H. J.
Mullin, Miss Alice
Myers, Mrs. Wm.
Martin, Mrs. M.
McCarmack, Mr. W.
Monogram Jew. Co.
Martane, Mr. N.
Obermeyer, Mr. H.
Pasha, ePter
Peterson, Miss M.
Palmer, Mr. A. J.
Ryan, Andrew
Ranford, Mr. W. A.
Streeter, W. H.
Sprons, Mrs.
Smith, Mrs. A. K.
Steele, Mrs. C.
Terry, Miss Hettie
Terry, Mr. Wm.
Woods, Geo.
Wallrich, Miss

(PLEASE SAY ADVERTISED.)

JOS. F. BURKE
718 Monroe Ave. Tel. 145-R.
Successor to Mrs. John Brown
General Contractor and Grader
Cesspools and Vaults Cleaned
Satisfaction Guaranteed.
Positively the only oderless Excavator in the City.
Estimates cheerfully given.
Leave orders at
J. T. Vail's, North avenue., 'Phone 204.
Postoffice Box 718.
For prices address
FRANK BURKE, Manager.
825 W Third St. Tel. 1306-W.

J. C. FIELD, Jr.
Tel. 991-W. 411 Park Ave.
Fine Stationery, Sporting Goods and Photo Supplies.
Sub-Postoffice in store.
Let us do your developing and printing. The best photographic work may be spoiled by the indifference, inability or carelessness of the finishers. The years of experience and constant improving methods enables us to give our customers better results than they have ever had. We desire a fair comparison with others and so make the following exceptional offering.
FREE! Bring us one of your favorite negatives and we will print it without charge.

ESTATE OF Emma Compton, deceased. Pursuant to the order of George T. Parrot, Surrogate of the County of Union, made on the application of the undersigned, executors of said deceased, notice is hereby given to the creditors of said deceased to exhibit to the subscribers under oath or affirmation their claims or demands against the estate of said deceased within nine months from the thirteenth day of April, 1910, or they will be forever barred from prosecuting or recovering the same against the subscribers.

MARY D. COMPTON,
ALFRED H. COMPTON,
Executors.
CODINGTON & SWACKHAMER,
Proctors.
4 14 9 th Fees $11.10

EXECUTOR'S SETTLEMENT — Notice is hereby given, that the account of the subscriber, executor of Mary Elizabeth Lee Mann deceased, will be audited and stated by the Surrogate, and reported for settlement to the Orphans Court of the County of Union, on Wednesday, the fifteenth day of June next.
Dated, May 11, 1910.
WALTER PETERSON.
Fees $4.20 5 12 5 th

EXECUTOR'S SETTLEMENT—Notice is hereby given, that the final account of the subscriber, executor of George Giebelhouse, deceased, will be audited and stated by the Surrogate and reported for settlement to the Orphan's Court of the County of Union, on Wednesday, the twenty-second day of June next.
Dated May 18, 1910.
FERDINAND E. BLUME.
CRAIG A. MARSH, Proctor. Fees $4.20
5 19 5 th

ADMINISTRATOR'S SETTLEMENT — Notice is hereby given, that the final account of the subscriber, Administrator of Mary McDonnell, deceased, will be audited and stated by the Surrogate, and reported for settlement to the Orphan's Court of the County of Union, on Wednesday, the twenty-second day of June next.
Dated May 18, 1910.
THE PLAINFIELD TRUST COMPANY
CRAIG A. MARSH, Proctor. Fees $4.20
5 19 5th

AUR-MIN-O
CURES DRUNKENNESS with or without the knowledge of the patient. Cure effected or money refunded. AUR-MIN-O a secret remedy. AUR-MIN-O B. Voluntary Remedy. $1.00 per box, or six boxes for $5.00. Free book. For sale at G. M. SAGLE'S DRUG STORE, Front and Grove Streets.
THE AUR-MIN-O Co., Inc.,
565 West 181 St., 38tu-th-s tf NEW YORK

JOHN WINZENRIED'S
Storage Warehouse
816-818 WEST FRONT ST.
Separate Rooms—Clean and Dry.
Furniture removed with care.
Residence 812 Lee place.

A. M. ENANDER,
Sanitary Plumbing, Gas Fitting, Steam and Hot Water Heating.
Contractor for Sewer Connections.
125 WATCHUNG AVE.

IF YOU WANT ANY
RUSTIC SEATS
CALL UP
KEIDERLING
Phone 559-J

J. C. POPE & CO.,
INSURANCE AGENTS
110 E. Front St. Plainfield, N. J.

PARQUET & HARDWOOD FLOORS
Old Floors Refinished
GEO. E. WATT
150 North Ave. Tel. 333-w

Look it Up.

"The professor says I am verecund."

"Is that a compliment?"

"I'm going for the dictionary now."—Louisville Courier-Journal.

LESS DRANK PER CAPITA ALCOHOLIC BEVERAGES.

New York, June 16.—The consumption of alcoholic beverages has decreased during the past two years $110,185,600, according to The American Grocer. This publication says that during 1900 the consumption of liquors was: Whisky, $566,913,331; beer, $879,872,542; wines, $107,219,990; total, $1,554,005,863. For 1907 the estimated total retail cost of liquor was $1,664,191,463. According to the bureau of statistics the population increased 2,749,966 in the same period. The per capita use of spirits is the smallest since 1900 and of beer since 1905. Last year's consumption of tea, coffee and cocoa was the largest since 1905.

ALMOST FORGOTTEN HEROINE.

Half-forgotten by a public whose ears rang with her praise two generations ago, and approaching the time of life when rest and reflection are considered appropriate, the keeper of Lime Rock Lighthouse, Ida Lewis, still attends to her important duties as faithfully and capably as at any previous period during her fifty-three years' residence on the rocky island, writes Earl Clauson, in Putnam's Magazine. Daily she pursues a round of labor, which would exhaust many a stronger woman, and there is never an hour throughout the night when she does not consciously awaken, attentive to the red glow which assures her that the light is fulfilling its mission. Most impressive of all, perhaps, in her long tale of service, is the fact that she has spent only a half dozen nights off the rock since she became keeper in 1879.

Up to November, 1867, there were ten rescues to the credit of the slender girl twenty-five years old, whose fame, nevertheless, had not spread beyond her native state. A year and a half later (29 March, 1869) occurred the rescue which directed the attention of the entire country to this remarkable woman. The participants in the affair, besides Miss Lewis were two Fort Adams soldiers and a boatman who was taking them back to barracks across Newport Harbor.

It happened that in the evening of the day in question Miss Lewis, then a woman of twenty-seven, was nursing a severe cold and sat with shoes off toasting her feet in the lighthouse kitchen oven. Across her shoulders for additional warmth a towel had been thrown. Around Lime Rock howled a winter blizzard, which threashed the waters of the harbor into a wicked sea, and sent heavy rollers from the northeast crashing against the island.

Of a sudden there came to Miss Lewis' ears, above the roar of the tempest, a sound with which by this time she had become familiar—the cry of men in distress. Instantly she sprang to her feet and threw open the kitchen door. Her mother besought her to remain at home, but the girl could entertain only the single idea that her path of duty led to the open water. It was a hard struggle, strong though she was, to guide her skiff to the spot from which the cries continued to come; but at last she found the capsized boat and drew the two soldiers, almost exhausted, aboard her craft. The boatman was lost.

Strawberry Baskets.

First make a good sponge cake, here is one recipe: Beat the yolks of three eggs until they are light colored, add one small cupful of sugar and very gradually half a cupful of boiling water. Sift one teaspoonful of baking powder with a cupful of flour and add this by degrees; last of all mix in the stiffly-beaten whites of eggs. Bake in small cups or tins. When cold, cut a piece from the centre of each. Fill this cavity with strawberries. Put whipped cream all round them and cut strips of angelica or lemon peel to form handles.

—Use Press Want Ads.

WHY EXPOSE

Your valuables to the danger of fire and robbery when a safe in our modern, up-to-date vault of burglar and fire proof construction can be rented for $5.00 and up per annum.

OUR NEW STORAGE VAULT FOR TRUNKS

has all conveniences. Your inspection is invited.

THE PLAINFIELD TRUST COMPANY

"The bank that pays four per cent."

TO WIND UP ESTATE

WATSON

SELLING ENTIRE STOCK

of CLOTHING, HATS, SHOES and FURNISHINGS

PRICES BELOW COST

The Crowds Are Pouring In

This illustration is reproduced from a photograph of the Broad Street Entrance of the Geo. Watson Store. It shows the great throngs in attendance on this sale which offers

The Most Amazing Values Ever Known

Everybody knows the high quality of the Watson stocks and everybody is eager to take advantage of the opportunity to buy such merchandise at prices below actual cost.

Those Who Choose Early Buy Best

Don't Delay Your Attendance

Here are examples of the values:

Men's & Youths' Clothes

Watson's $18 Suits $8.50 | Watson's $20 Suits $10 | Watson's $25 Suits $12

$30 Suits at - - - $15 | All $35 and $40 Suits - - $18

Young Men's $15, $18 and $20 Suits, choice - - - - $5.90

WATSON SHOES LESS THAN COST

Men's Furnishings Less Than Half

These two items show the sweeping extent of the reductions made throughout the stock of high-grade furnishings:

1.50 Men's Shirts (3 for $2) reduced to 69c | 15c Frisbie-Coon Collars, all sizes, now 5c

Geo. Watson & Co.

793-795 Broad St. and 166-168 Market St., Newark

NAVAJO INDIAN BLANKETS, HOW THEY ARE MADE

Very few there are in this section who really know that it takes the major part of one entire year to weave an Indian blanket. Every part and portion is prepared by hand and more patience and painstaking care and hard labor, too, is put into one of these valuable possessions than in probably any other single piece of work done by the Indian.

First the wool is sheared from the sheep, cleaned, picked and carded. Then it is dyed in the peculiar colorings, the secret of which is never revealed by the Navajos, and finally the work of weaving is commenced. It takes some six or eight weeks of constant work on the part of the woman who does the weaving to get the pattern laid out and started on the loom, and after that the real work commences. The actual work of weaving the blanket. This, as a rule, takes about six or seven months as it is very hard and tedious labor and hardly if ever does one see an Indian woman who can, with all their wonderful endurance, handle the heavy shuttle for more than an hour at a time. It is hard grueling work. Work that would break the spirit as well as the body of the average white woman. The exhibition begins next Monday, June 20, under the auspices of the Knights of Columbus carnival.

Henry L. Finch Entertains.

Several luncheons and dinner parties have been given at the Watchung Hunt Club, following horse show week, and among them was a dinner party given by Henry L. Finch. Covers were laid for fifteen, and among the out-of-town guests were Mr. and Mrs. Francis Henderson, the Misses Henderson, Miss Rosalie Jones, Miss Charlotte Wyeth, and Miss Esther McDonald, of New York, and Frank Littleton, of Warrenton, Va.

AMUSEMENTS.

PROCTOR'S

VAUDEVILLE THEATRE.

Two Complete Vaudeville Co.'s Change Each Week, Monday and Thursday.

Select Vaudeville Acts.

Comedy, Acrobatic, Singing and Dancing; The Samson Trio, Strong Men; Three Gilden Sisters, Singers and Dancers; The Musical Cliftons; C. M. Kajiyama, Hand Writing.

—Use Press Want ads. They pay.

Again Winner

Hupmobile

driven by Elmer D. Cutting finished the two days Long Island "Montauk Light or Bust" Reliability Contest with an

Absolutely Clean Score.

The course was the roughest ever selected for such a contest and covered over 400 miles.

HUPMOBILES are built to stand all conditions

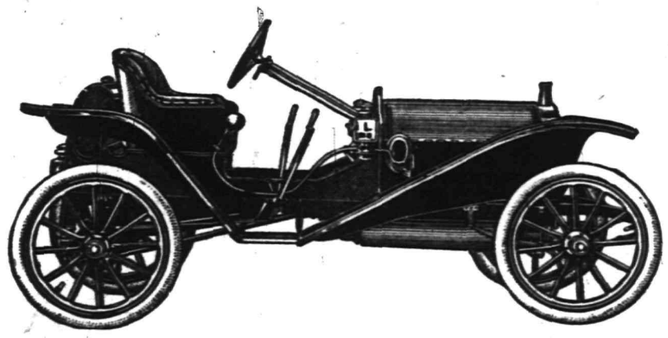

$750 F.O.B.

Bosch Magneto
Selective Type Transmission
4 Cylinders
20 Horse Power

Watch the performance of this truly wonderful little car in the New Jersey Auto. and Motor Club

15-Hour Endurance Contest Next Saturday

(Passes Through Front St. Going East About 11 a. m. and 6.30 p. m.)

SOLE NEW JERSEY DISTRIBUTERS

F. L. C. MARTIN AUTO CO.

PLAINFIELD
302-312 PARK AVE.
'PHONES 130-131-313.

NEWARK
282-284 HALSEY ST.
'PHONE 842 MARKET

BUICK CARS

ARE THE BEST AT ANY PRICE

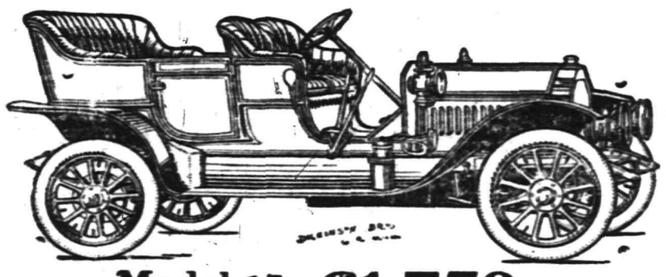

Model 17—$1,750

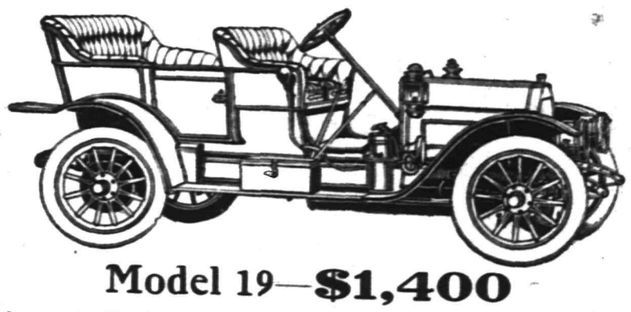

Model 19—$1,400

In the two day Long Island Reliability Contest to "Montauk Fight or Bust," the BUICKS came thro well, checking in on time and responding to every call. "The WELCH," a new car made by the BUICK Co., kept pace with the Palmer-Singer and the Matheson Six, leading the run, and all three of these cars had just completed the run from Atlanta to New York.

THE WORD BUICK MEANS POWER AND RELIABILITY

KENT BENDER, Agent

GARAGE TO BE OPENED NEXT WEEK

OFFICE, 157 EAST FOURTH ST.
GARAGE, 320 PARK AVENUE

12 PAGES

THE DAILY PRESS.

12 PAGES

Established May 10, 1887. PLAINFIELD, NEW JERSEY, FRIDAY, JUNE 17, 1910. Two Cents a Copy—$5 a Year.

EXERCISES AT DUNELLEN

Class of Twelve Graduated at Exercises When Prizes are Awarded.

H. S. VALEDICTORIAN HONORED.

Rev. E. R. Brown Makes Address on "The Attainment of Ideals"—Dr. Henry M. Maxson Presents the Certificates.

Miss Meta Pennock, valedictorian of the class of 1910 of the City High School, was honored by the whole town of Dunellen last evening, when a ten gollar gold piece was presented to her at the graduation exercises in the Whittier school of that place. The presentation was made by A. F. Todd, Jr. president of the Board of Education. The gift was a public appreciation of the honor that she has brought to the Dunellen school of which she is an alumna and the amount was gathered from many sources. Miss Pennock is the second young woman from that section to win the Plainfield High School valedictory. Last year Miss Sarah A. Brouwer, of New Market, took the honor; and the peculiar circumstance now evident, is that the valedictory next year will be carried off by another Dunellen young woman, whose standing in scholarship at present is among the first in her class at the Plainfield High School. This is Miss May Day, who was valedictorian at the Dunellen Whittier school when she was graduated three years ago.

The feature of the closing exercises was the address by Rev. E. R. Brown on "The Attainment of Ideals." Rev. Mr. Brown handled his subject well and spoke distinctly and directly to the point. Miss Elizabeth Hawthorne's rendition of Anthony's address from Julius Caesar was roundly applauded. Other numbers on the program were the graduates march, "True Friendship," by Lillian Fisher and Hazel Runyon; the essay, "Thomas Edison," by Schuyler VanderVeer, the violin solo by George Martin; the able recitation, "Horatius at the Bridge," by Allen Frederick; the essay, "Forest Preservation," by Ruth Haver, and the boys' chorus "The Rain Concert," in which W. W. Pierson displayed talent. The class prophecy was given by Miss Ruth Voorhees and the valedictory essay, "We Endeavor To Do Greater Things," was given by Miss Helen Swackhamer. Leo Mullen followed with a violin solo and Miss Marguerite VanZandt gave a piano solo creditably.

The presentation of certificates to the members of the class was made by Dr. Henry M. Maxson, superintendent of the Plainfield Public Schools, and the awarding of prizes was made by A. F. Todd, Jr., president of the Dunellen Board of Education.

In the awarding of prizes, the judges found that the essays submitted for the composition prize offered by Edward Maurer were so nearly equal in merit, that a division of the $5 prize had to be made. As a result, Allen Fredrick was awarded $3, and Miss Elizabeth Hawthorne $2.

The members of the class are:

Florence Gray, Ruth Haver, Elizabeth Hawthorne, Ruth Snyder, Helen Swackhamer, Ruth Voorhees, Allen Frederick, George Martin, John McFadden, Harold Noble, John Rinehart, Schuyler VanderVeer.

The members of the faculty and Board of Education who were present are:

Board of Education—A. F. Todd, president; W. S. Frederick, vice president; A. J. Hamley, district clerk; R. F. Bogardus, George Cameron, T. W. Day, M. R. Dayton, S. W. Neilor, F. R. Wynkoop.

Teachers—G. H. Rentschler, principal; Whittier School—Ritie G. Brokaw, vice principal; Daisy M. Brouard, Fannie Smith, Frances D. Winter, Edna Eckert; Lincoln School—E. May Higgins, vice principal; Adelaide Thompson, Ethel Rogers, May Lindsley; J. Leo Mullen, music supervisor.

A reception and dance will be given at the school to the members of the Board of Education and the teachers tomorrow night.

Howe in Motorcycle Accident.

John Howe, of Somerset street, is lying at his home today as a result of a collision with an automobile on Somerset street near Craig place a few evenings ago while riding his motorcycle. He is still under the care of a physician.

Judge Runyon to Give Cup.

City Judge William N. Runyon of the Yale Club will present the Yale Cup at the North Plainfield High School graduation a week from this evening.

NO DECISION IN DEBATE AT FIRST PRESBYTERIAN

A decidedly interesting debate took place in the Sunday school room of the First Presbyterian church last evening and so evenly were the points distributed among the disputants that at the finish the judges were unable to give a verdict for either side. The question under consideration was this: "Resolved that Paul was a Greater man than Moses."

Some facts relating to Bible history hitherto undiscovered by the casual reader were disclosed which lent an added interest to the proceedings. All ten debaters showed that they had made careful search of the scriptures for their facts and the points so brought out really put many in the audience on their mettle as to what they know about the Book.

Associated with Miss Martha Kline on the affirmative side of the question were Miss Leah Hammand, Miss Georgia Ricker, A. B. Searing, Jr. and George A. Ballantyne. Against these were arrayed for the negative, Fred Lounsbury Jr., Mrs. Charles E. Herring, Miss Winnie Hammand, C. M. Hummer and Mrs. Fred Lounsbury Jr. The judges were I. B. Hill and J. H. Manning. One other was named for the position of judging the contest, but did not put in an appearance or there might have been a decision.

After the debate refreshments were served by the women of the church.

REV. L. B. GOODRICH TALKS ON "FUN OUT OF DOORS"

Members and friends of the Men's Club of the Congregational church were entertained, amused and instructed by a lecture delivered in the church last night by Rev. Lincoln B. Goodrich, pastor of the Broadway Trinitarian church, of Taunton, Mass. The views shown with the stereoptican were from photographs taken by the minister himself on and in the vicinity of the White Mountains and included the flowers and birds of that region.

The topic of the lecture, "Fun with the Boys Out of Doors," were experiences of the pastor himself with the boys of his church on various trips to the mountains and lakes in Maine and New Hampshire and included climbing, boating, tramping and trailing through the forests. Views of Mount Washington, Crawford Notch and other interesting points were given with details of a surprising nature, some of the scenes being those missed by the casual traveller or tourist and some of the pranks of the boys amusing to a degree.

After the lecture a social hour was enjoyed during which refreshments were served by a committee from the Men's Club.

INTOXICATED WOMAN HAD NOVEL EXCUSE.

Elizabeth Powers, of Westfield, who has been before City Judge Runyon many a time and oft on the same old charge of intoxication, was arraigned again this morning on the same complaint. This time the woman gave as an excuse for her condition a reconciliation between her mother and her husband who had been estranged for more than a year.

The last time Mrs. Powers was before the Judge she declared that because her husband would not kiss her before he started to work she felt so bad that she sought consolation in booze. The Judge imposed a fine of five dollars.

Crusade to Protect Young Girls.

Hugh F. Fox, of Central avenue, was a member of the conference recently held in Newark by charity organization leaders, to ask local clergymen to issue warnings to parents for the purpose of having young girls kept off the streets and away from suburban pleasure resorts late at night. It was decided to begin a crusade by having the newspapers and clergymen give frequent warnings to parents. It was also decided to ask the authorities of suburban places in which the pleasure parks are loacted to have the parks and their surroundings better policed.

Mrs. Jenny Dameo.

Mrs. Jenny Dameo, wife of Stephen Dameo, of 831 St. Mary's avenue, died yesterday afternoon. The funeral will be held tomorrow morning at the late home at 8.30 o'clock and requeim mass will be celebrated at St. Mary's church at 9 o'clock. Interment will be in St. Mary's cemetery. Mrs. Dameo was 27 years old.

COUNTRY CLUB TENNIS

Two Championship Tournaments Will Be Started Tomorrow.

OTHER EVENTS SCHEDULED.

Men's Novice Will Be Finished—Much Interest is Being Taken in the Game at the Hillside Courts.

A busy day is planned for Saturday by the tennis committee of the Plainfield Country Club. Two of the club championship tournaments will be started, the women's singles and the men's doubles; and the men's novice event, which was started on June 4, is also scheduled for conclusion.

An innovation is being made this year in holding the women's championship in June instead of September as in previous years. It is believed that this will attract a larger entry coming as it does before people go away for the summer. This event is in charge of Miss Elizabeth Goddard, Miss Elsie Burke, Miss Edna Wildey and Miss Barbara Fleming, composing the women's sub-committee. There has been unusual interest among the women players at the Country Club this year despite the unfavorable weather, and a large entry list and keen competition is expected to result. The present champion, Miss Barbara Fleming, expects to play, and Miss Edna Widley, who has been playing in excellent form at Philadelphia and other places, will also compete. The entries close at 8 o'clock tonight, and the drawing will be made at the clubhouse.

The other championship event, the men's doubles, is also expected to attract a good entry. There being no contests in the East Jersey League this year, the club events will be the features of the 1910 season.

In the men's novice event the semi-finals and final rounds are to be played Those left in the competition are C. H. Earle and S. W. Merrihew, upper half, and Arthur Lovell and Charles E. Lipscomb, lower half. The winners will meet in the final round, which will be the best three out of five sets.

Play in all three events will begin at 2:30 Saturday afternoon.

A SMILE, A KIND WORD AND WARM HAND CLASP.

One of the most enjoyable sociables ever held in the history of the Park Avenue Baptist church was that which took place there last night. The price of admission, a smile, a kind word and a warm handshake, was eagerly paid by three hundred or more of the members and friends of the church and a most enjoyable evening ensued.

An orchestra led by George W. V. Moy, furnished some splendid music and solos were sung by Rev. Joseph Booth, of British East Africa, who was a guest of the pastor, Rev. Gabriel Reed Maguire. Pastor Maguire was not to be outdone by his friend who sang in the language of Zambesi and Nyanza, Mr. Maguire rendered a solo in the language of the Bassioti tribe. All three songs were loudly applauded.

Judge William N. Runyon nearly threw the company into hysterics with his humorous songs and Chester Chamberlain, the boy soprano contributed some classical numbers. The Sunday school room, where the sociable was held, was beautifully decorated with flowers and ferns. Refreshments were served and a general social time, renewals of old friendships and the making of new followed.

Fined in Police Court.

James Saunders, colored, was fined ten dollars this morning by Judge Runyon for an assault committed last Wednesday night on William Moseby, also colored, at a negro dance hall on Berckman street. Saunders admitted striking Moseby with a length of brass rod, but said it was because Moseby had brought liquor to the dance against his express orders. Judge Runyon failed to see just why Saunders arrogated to himself the right to club a man for disobeying orders which were not included in the city ordinances and imposed the fine.

Elks Going to Rahway.

A large delegation of members from Plainfield Lodge, No. 885, B. P. O. E., will go to Rahway, Tuesday night, and attend the annual vaudeville show to be given by the Elks of that place. Some of the Plainfield Elks will also take part in the program.

—Ask your grocer for Mapleine. ***

ANOTHER CONTRIBUTOR TO BABY CAMP FUND

Another handsome contribution to the King's Daughters Baby Camp sent to this paper today, Mrs. Remsen Taylor, of Central avenue, who read our appeal yesterday, making the gift. There is no more worthy charity in this section, if anywhere, and it is expected that the generous hearty people of the community will subscribe a fund of a size permitting the managers of the baby camp to afford all the deserving tots the benefits of that institution during the summer months.

These subscriptions are acknowledged by this paper:

Seventh-Day Baptist church Women's Society for Christian Work $10.00
Mrs. Remsen Taylor..... 10.00

MISS EMILY WENANT BECOMES MRS. STEINER

Miss Emily Lawrence Winant, of Clifton, and formerly of Plainfield, and Carl A. Steiner, son of Mr. and Mrs. Charles Steiner, of Jackson avenue, the borough, were quietly married yesterday afternoon at the Congregational church, before a small gathering of relatives and intimate friends. The ceremony was performed by Rev. C. L. Godrich, pastor of the church.

Miss Winant was attended by Miss Mattie Watermann, of Orange, as bridemaid, while John Peacock, Class '10, Princeton University, was the best man. After a brief wedding tour the couple will reside in the Netherwood section of the city, where the groom has furnished a home.

The groom is a graduate of the North Plainfield High School and both he and his wife have a large circle of friends and acquaintances in the city and borough.

PLAINFIELD'S ELKS TO HAVE A BIG TIME

Plainfield Lodge, No. 885, B. P. O. E., is preparing to make next Wednesday night a red letter date in the history of the order locally as on that occasion it will entertain the members of Dover lodge, who will come to this city by automobile, 100 strong. The Plainfielders were treated royally when they visited the Morris county town last September, and they are determined to outdo themselves in expressing appreciation.

The Dover Elks will erach this city about 8:30 and will be escorted to Saengerbund hall where the festivities are to be held. The minstrel first part of the show given by the Plainfield lodge last month will be reproduced and is to be followed by a vaudeville bill. The contributors to the bill will include Harry Blimm, Jack Todd, William Smith, Marcus Hoyt, John Cose, Eddie Bennett and Tom Muir. Orchestral music is to be a feature all evening and a big supper will conclude the affair. The visitors plan to begin the trip home shortly after midnight.

The committee in charge of the plans comprises John H. Cose, Henry Vosseler, S. P. T. Wilbur and Fred H. Firstbrook.

Housewives' Club Meets.

The Housewives' Club which was organized about a year ago and now has a membership of twenty women, held a pink tea Wednesday afternoon at the home of Mrs. Eugene Coles, 618 West Fourth street. There was a large attendance and the members and their guests enjoyed a musical program and refreshments. The club has the support and encouragement of a number of white people in the city. Recently the members contributed $30 toward the work for the relief and prevention of tuberculosis in this city. The club will hold a regular meeting this afternoon at the home of Mrs. Coles.

Hupmobile a Winner.

The famous Hupmobile is once more a winner. Driven by Elmer D. Cutting, of this city, one of these cars finished the two days' Long Island "Montauk Light or Bust" reliability contest with an absolutely clean score. One of these wonderful little cars will be entered in the New Jersey Auto and Motor Club 15-hour endurance contest Saturday, passing through Front street going east about 11 a. m. and 6:30 p. m.

Miss Adelia French, of West Fourth street, is spending some time in Boston visiting relatives.

FOR GRAMMAR GRADES

Dr. H. C. Krebs Will Deliver the Address at Annual Exercises.

ON NEXT WEDNESDAY NIGHT.

Rev. Charles L. Goodrich To Offer the Prayers—Small Amy of Youngsters Will Get Their Certificates.

The graduating exercises of the Stillman School wil be held on Wednesday evening at the school. H. C. Krebs, superintendent of the Somerset county schools, will deliver the address and Rev. Charles L. Goodrich, pastor of the Congregational church, will offer the invocation. Following is the list of graduates:

John Leslie Allen, Walter David Alpaugh, Emma Louise Ardern.

Albert Neely Bentley, Craig Acheson Blair, Foster VonRuncie Bowlby, Zaira Evangeline Brancati, Henry Brandt, Albertina Therese Braun, Hannah Marie Bray, Frances Emily Brentnall, Arthur Wilford Briggs, Clare Lois Britton, Isabel Marion Brousse, Walter Brown, Esther May Brownlee, Jane Francis Buckle, Frederic Warren Butler, Jr.

Rae Edith Canter, Hazel Alma Cronce.

Orton Goodwin, Jr., Rose Louise Davidson, Irene Burnett Doane, Marian Jean Dorthy, Lorraine Winfield Dunn.

Annie Frances Ellis, Henrietta Hilda Ennander.

Charles Fay, Pauline Rogers Feinberg.

Robert Malcom Gavett, F. W. Foster Gleason, Charles Edward Glenn, Celia Golison, Carter Lyman Goodrich, Edith Gray, Rhoda Gray.

Grace Hall, John William Hall, Andrew Murdock Hetfield, Edward Elston Hoagland, Mabel Esther Hunter.

Charles Albert Johnson, Jr.

Theodore Karr, May Veronica Kilbride, Mabelle Fowler Koch, Isaac Kunzman, Klaus Martin Kubierschky.

Julia Frances Leahy, George Edwin Leighs, John Ogden Lindzey, Mabel Lorraine Loizeaux, Grace Evelyn Ludgate.

Julius Angelo Margentino, Eleanor Marie McNally, Frank Moor, Theodore Clement Moore, Frances Ruth Morris, Edna Andrian Mosher, Margaret Kerr Mortimer, Madelyn Constance Moy.

Clara Olivette Neumann, Florence Claire Newman.

Edna Mae Oliver, Cedric Hutchinson Ostrom.

Jennie Peacock, Esther Hewes Phillips, Leslie Francis Pound, Louise Parker Praed.

Fredericka Quentin.

Daisy Hortense Randolph, Martha Hopkins Reid.

Abraham Mason Sachar, Marguerite Annette Sampter, Ellen Elvira Sandberg, David Schenck, Philip Van Schuyler, Charles Walter Scribner, Annie Hand Smith, Minnie Julia Solomon, Ernest Linwood Stevens, Harold Eldridge Storr, Francis Cecil Sumner.

Helen Beatrice Taylor, Eleanor Marie Terry, William Alfred Thompson, Rufus Arthur Tildon, Harold Woodruff Tomlinson, Lulu Tunison Trewin, Margaret Washburn Tubbs.

Theodore Paul Vail, Philip Van Deventer, Arthur Lawrence Van Zandt, John Gerald Varley, Fred William Vaughan.

Ruth Meredith Waldorf, Bradford Willard, Gladys Wiltsie.

Henry Morris Zook.

St. Joseph's Societies' Euchre.

At Sebring's hall last night sixty couples gathered at the tables to play euchre and enjoy an evening of rare pleasure. More than four hundred people attended the euchre and dance and a handsome sum was realized for the building fund of St. Joseph's church in North Plainfield. The affair was given under the auspices of the united societies of the church. The committee having the affair in charge was composed of Mrs. A. E. Kenney, Mrs. Cormick McDonough, Mrs. James Bailey and Mrs. W. F. Hamilton.

Lost Valuable Dog.

Harry DeMeza has lost his valuable pet Boston Bull, the dog dying a few days ago, leaving two puppies. The little offsprings are now being raised by Mr. DeMeza on the bottle and they give promise of being fine dogs.

Civic Body Meets Tonight.

The regular meeting of the North Plainfield association will be held tonight in the Borough Council chambers. It is expected that C. W. McCutchen will speak on the subject of parks.

MRS. EDMUND PACK DIES OF APOPLEXY

Mrs. Edmund W. Pack died at 7 o'clock this morning at her home, 217 Park avenue, of apoplexy following an illness of two weeks. While it was known that her condition was critical the family had hopes that she ould recover. Mrs. Pack was taken ill a week ago last Sunday while she and her husband were planning to go to Rahway for the day and she steadily grew worse, despite the best of medical attention and the care of a trained nurse.

Mrs. Pack was formerly Miss Mary E. Denman, the daughter of Mr. and Mrs. John Denman. She was a native of Newark, where she lived during the early part of her life. She was married to Mr. Pack at Rahway on October 8, 1873, and immediately removed to this city, where she lived to the time of her death. Mrs. Pack was a faithful member of the First Baptist church and for twenty-two years was a worker in Warren chapel, being president of the sewing school there. For many years she was a buyer for the Plainfield Relief Association and rendered valuable service in the relief of the worthy poor.

Mrs. Pack was a cousin to Lenore F. Loree, the well-known railroad magnate, and his brother, William Loree, who is general manager for the Baltimore and Ohio Railroad Company, with offices at Pittsburg. Her husband survives. Announcement of the funeral will be made later.

FUNERAL SERVICES OF GYULA DE FESTETICS

Impressive funeral services were held yesterday afternoon for Arthur de Festetics, the twelve-year-old son of Gyulia de Festetics, at the late home 62 Westervelt avenue, where a large number of friends and neighbors, including many boys and girls, some playmates of the little fellow. There was also a large number of floral tributes, including a pillow, which rested at the head of the casket, bearing the inscription, "Our Boy."

The services were conducted by Rev. Dr. Charles M. Anderson, pastor of the First M. E. church, and his words were full of symparty and consolation for the grief-stricken father. He also drew a strong and impressive lesson from the death of King David's son, telling the story of that Bible incident effectively and quoting King David's words about the death of his son, "He cannot come to me, but I can go to him." Dr. Anderson expressed the hope that in little Arthur's death others might be lead to become Christians. He referred to the devotion of father and son and spoke words of comfort to the broken-hearted father; also referring to the breaking of the ties among the children of the neighborhood.

During the service, Mrs. Thomas MacDonald sang sweetly, "Onward, Christian Soldiers," and "Nearer, My God to Thee," accompanied on the piano by Miss Hessie Johanson, of New York. The remains were placed in the receiving vault at Hillside cemetery and those who acted as pall bearers were the folowing: Wilson Johanson, of New York, Donald Ketcham, Raymond Cutter, William and Harry Hand, Charles Small, all playmates of Arthur.

DISTRICT COURT CASE CONTINUED TO MONDAY.

After consuming the time of the court yesterday up to 5 o'clock the contestants in the suit of Louise and Achille Dufour against F. T. Ostrom will have to resume their testimony on Monday afternoon at 2 o'clock before Judge William Newcorn in the district court.

According to the testimony of the complainants in the case in the hearing yesterday an automobile driven by the defendant collided with the surrey of the complainants and the resulting damages equalled $500. Several witnesses are yet to be heard for the defense and rebuttal testimony heard. It is not expected that the case will be concluded on Monday.

THE WEATHER.

Partly cloudy tonight and Saturday; warmer Saturday; light to moderate variable winds becoming west. Maximum, 74; minimum, 61.

—Neuman Bros. will have an unusually fine display of vegetables of all kinds for tomorrow's trade, and an early selection is desirable. These vegetables are the best obtainable in the market.

LEAL'S SCHOOL PROGRAM

Nine Young Men Given Diplomas at Commencement Exercises.

RUTGERS PRESIDENT TALKS.

Dr. Austen Scott Gives the Graduates Some Good Advice—The Prizes Are Awarded.

Nine young men having completed the prescribed course of study were graduated from John Leal's School this morning when the closing exercises for the term were held. The school rooms were filled with parents and friends of the graduates, as well as other boys of the school and the program was an interesting one, including an excellent address by Dr. Austin Scott, former president of Rutgers College.

Of the nine graduates all but one will go to college. The exception is Garthwaite Carman, who will enter business. The other graduates and the college of their choice follow:

Morris K. Brandegee, Thomas W. Foote, Lyman C. Hibbard, Yale; Frank E. Driscoll, Lehigh; Clifford A. Hall, Stevens; Thomas H. Leggett, Jr., Columbia; John H. Jewett, Jr., and James O. Murray, Princeton.

The Yale cup offered by the Plainfield Yale Club for the most excellent attainment in studies and athletics, was won this year by Clarence R. Lawrence, Class '11. Allan Heely stood high in his studies, winning several honors. Mr. Leal announced the names of the honor boys as follows:

Arithmetic, Allan Heely; algebra, Clarence R. Lawrence; geometry, Clifford A. Hall, Clarence R. Lawrence and Morris K. Brandegee; Latin, Allan Heely; home, Morris Brandegee; trigonometry, Thomas H. Leggett, Jr.; United States History, Allan Heely; English V, Thomas H. Leggett; English IV, Clarence R. Lawrence; English III, Roger Stewart and William Jewett; English I, Allan Heely; German I, John Jewett and Clarence R. Lawrence; German II, Thomas W. Foote; French I, Norman Finch. In the junior department, for general excellence, Richard Moldenke and Chauncey Stewart won the honors in the upper group and Conrad Johnson and Fred Wilson in the lower group.

Using a horse, figuratively speaking, to represent life, Dr. Scott gave the boys some excellent advice. He described the right and wrong way to ride a horse as typfying the method that the boys should follow to be successful. He said that it was necessary that one should ride with head and heart high and feet and hands low, in which way one could control a horse. If they did not the horse would control the rider. So it is in life, one must have his head and heart high and his hands and feet must be low to have a firm grip on life.

The speaker said that there is a graceful way to ride a horse and a graceful way to go through life. One must begracious whether it is in entertaining a caller in one's office or in meeting people generally. He then asked the boys how they planned to go through life. Whether they intended to have their heads and hearts high with a noble purpose or the reverse and be a slave to business or profession.

After describing the active side of life, Dr. Scott referred to the passive side. He said that labor had now got down to an eight-hour day, and the question to be solved is what is what is to be done with the other sixteen hours, aside from the time necessary for sleep.

Dr. Scott said that so many people devote their time chiefly and solely to their business and when their hours of rest or recreation come they scarcely know how to spend it. He contended that the mind should be trained to do something worth while outside of business, and he considered this quite as important as the training and preparation for one's life work for the time would come when the active side would cease and then one must be in a position to spend the passive side profitably.

The audience thoroughly enjoyed Dr. Scott's talk and he held the close attention of everyone during the half-hour he spoke.

Trolley Traffic Held Up.

Trolley traffic was held up for a time on the Somerset street line this morning, when a loaded stone wagon broke down near the terminus of the road. The accident was due to a nut dropping off a wheel allowing the wheel to come off, and dumping part of the load on the trolley tracks.

—Try Mapleine in ice cream. ***

SPECIAL—There will be hundreds of other bargain spe'ls offered throughout the store that space will not allow us to speak of.

A. E. FORCE & CO.

HAVE YOU SEEN the famous Wunder-Hose — Men's, Women's and Children's; guaranteed four months; four pair for $1.00

SPECIALS for Friday and Saturday

that come your way but once in a decade, and the backward season is mainly responsible for this extraordinary price reduction on seasonable, reliable, stylish merchandise.

IMPORTANT SALE OF Ladies' Trimmed Outing Hats

This lot consists of a magnificent assortment of beautiful outing hats, trimmed with fine Persian drapery in all colors. These hats are values up to 2.49.
For this sale only, Friday and Saturday,

49c

Another Special Lot

of beautiful Hindoo Turbans, in fact, a most complete line in black, red and burnt straw. These are values up to 2.50. **For this sale only, Friday and Saturday,**

98c

Sweeping Price Reductions on Ladies' Tailored Suits

This lot of suits made of the finest materials, coats silk and satin lined—every garment this season's most perfect model. The suits offered in this lot are the newest shades. About 50 suits in the lot, values up to 35.00. We have divided them into 3 lots and will be offered on Friday and Saturday for about half price. Final closing prices

$10.98, $15.00 and $17.50

Popular Sheet Music at 10c Copy

By the Light of the Silvery Moon
I'll Make Ring Around Rosie
The Moonlight, the Rose and You
Give My Regards to Mabel
You'll Come Back
I'm Afraid of You
What's the Matter with Father
It's Always June When You're in Love
Curly Head, etc., etc.,
and hundreds of other popular pieces.

Ladies' Hosiery

Ladies fast black cotton hose, double heel and toe, sizes 8½ to 10. Values 19c, Friday and Saturday only, pair **11c**

Ladies' Dresses

White and colors, handsomely made and trimmed with lace. You can't buy better for 5.00, sale price - - **3.50**

Ladies' Vests

Gauze Swiss ribbed vests, low neck and sleeveless, tape finish. 12½c val., Friday and Saturday - **9c**

Men's Hosiery

Fine silk plaited hose in all the newest shades. 59c value, Friday and Saturday, pair - - **39c**

Men's Ties

Four-in-hand, large assortment. 25c qualities for - - **19c**

The June Underwear Sale

will be continued Friday and Saturday with new numbers added. Don't let this opportunity pass you by—beautiful dainty undermuslins at prices never before equalled for lowness of price.

Talcum Powder

A 10c can of the finest talcum powder will be sold on Friday and Saturday for, can - - - **3c**

The GREAT FLOWER SALE will be continued Friday and Saturday. This is the greatest flower offering Plainfield has ever seen. Values up to $2, for 19c, 25c and 49c.

TO WIND UP ESTATE

WATSON

SELLING ENTIRE STOCK

of CLOTHING, HATS, SHOES and FURNISHINGS

PRICES BELOW COST

Throngs of Enthusiastic Buyers at the Watson Sale

The news of the selling out of the Geo. Watson stock at below cost prices is attracting the greatest crowds that ever attended any sale in the history of Newark merchandising. And no wonder! The values are simply irresistible!

Merchandise of Highest Quality Was Never Before Offered at Such Drastic Reductions

Everything goes! And everything in the store is offered at proportionate reductions to those quoted below.

Men's & Youths' Clothes

Watson's $18 Suits **$8.50**

Watson's $20 Suits **$10**

Watson's $25 Suits **$12**

$30 Suits at - - - **$15**

All $35 and $40 Suits - - **$18**

Young Men's $15, $18 and $20 Suits, choice - - - - **$5.90**

$3.50 Douglas . .
$4.00 Walk-Over
$4.50 Packard . .
SHOES Now **$1.8 and $2.25**

$2 and $3 Straw Hats, now $1, $1.25, $1.50

Men's Furnishings Less Than Half

These two items show the sweeping extent of the reductions made throughout the stock of high-grade furnishings:

1.50 Men's Shirts (3 for $2) reduced to **69c**

15c Frisbie-Coon Collars, all sizes, now **5c**

OPEN SATURDAY NIGHT

Geo. Watson & Co.

793-795 Broad St. and 166-168 Market St., Newark

AMONG OUR NEIGHBORS

THE DAILY PRESS may be obtained from the following Newsdealers and Agents. 10c a week.

CITY.

Wagner & Moorhouse, The City Market, 122 North Ave.
Mrs. Louise Skelly.....129 North Ave.
Walter Dunn.....179 North Ave.
Timbo & Co.....216 Watchung Ave.
W. C. Burns.....212 Watchung Ave.
Jos. Moledesky.....247 West Front St.
Mrs. M. Jenson.....657 West Fourth St.
Union News Co.....R. R. Station
J. C. Field, Jr.....411 Park Ave.
E. A. Laing.....149 W. Front St.
A. D. Mallison..Fourth and Liberty Sts.
M. Estil.....111 Park Ave.
Debele & Stahl.....113 Somerset St.
W. H. Olmstead.....331 Watchung Ave.
T. A. Garthwaite..Cor. 4th & Watchung
J. Mottley..Cor. E. 3rd & Richmond Sts.

SUBURBAN.

Dunellen .....R. Peters
New Market..... Coriell
Bound Brook.....Union News Co.
Somerville.....Jacob Genert
Westfield....C. F. Wittke, A. E. Snyder
Westfield.....L. Glasser
Scotch Plains.....Charles Elliott
South Plainfield.....Hamilton
Fanwood.....Charles Elliott
Netherwood.....W. H. Olmstead

WESTFIELD.

Luther M. Whitaker, whose term as postmaster of Westfield will soon expire, has written the chairman of the local Republican organization, Charles N. Codding, that he is not a candidate for reappointment. His reason for not seeking reappointment is ill health. He has held the office of postmaster for fifteen years. Among those mentioned for the place are Freeholder Charles A. Smith, Fire Chief Frederick C. Decker and Assistant Postmaster Augustus K. Gale. The Republican executive committee will meet tonight to select Mr. Whitaker's successor.

The street railway tracks are being lowered on Prospect street, between Brightwood avenue and Newton place, to conform with the new grade of the road. The slight hill now being taken down was responsible for a severe accident on the trolley several years ago. A new motorman not acquainted with the sudden drop in the grade let his car jump the curve at Newton place.

Wilson Potter, architect for the Board of Education, has withdrawn his bill of $100 for preparing preliminary plans for the board for the proposed school building on Mountain avenue. This action terminates the suit brought by Linus Hetfield to stop the board paying the bill.

Harvey Greenwood, who has been laid up for a couple of months, has returned to his duties as delivery clerk at the postoffice.

A. W. Stiles has been awarded contracts to build culverts on Westfield avenue under the direction of the Board of Freeholders.

CASTORIA
For Infants and Children.
The Kind You Have Always Bought
Bears the Signature of Chas. H. Fletcher

RARITAN.

James J. Cunningham and sister, Miss Anna, have returned after a week's stay with friends in Dover.

Thomas Gallagher, of Jamaica, Long Island, returned home on Sunday from a visit here.

Miss Gladys Kanouse, of Newark, is visiting her cousin, Miss Olive Myers, this week.

Miss Ella Fenner has been engaged as a teacher in the public school.

George V. Van Derveer has sold his farm to a man from New York.

Mrs. J. Parker is spending the week in New York.

Miss Belle Conboy spent Saturday in New York.

Mrs. Piteoff spent Monday in Dunellen.

NEW PROVIDENCE.

The Morris and Orange Presbytery will meet at the Presbyterian church here Tuesday, June 21. The last one held in New Providence was in 1866.

Mr. and Mrs. H. E. Davis, of Roseville, have moved into their newly purchased residence, the former home of the late Dr. Cory.

A special meeting of the township Board of Education will be held tonight to arrange for an Independence Day celebration.

The schools of the township close today for the summer.

DUNELLEN AND VICINITY.

Miss Meta Pennock, valedictorian of the Plainfield High School this year was honored at the local commencement exercises last night. Miss Pennock is the second local young woman to win the Plainfield valedictory. Last year it was won by Miss Sarah Brouwer, of New Market. If another local young woman continues to maintain her high standard in scholarship, the valedictory will again come to the borough. At present Miss May Day ranks foremost in her class at the Plainfield High School.

The commencement exercises of the Whittier School were held last night. Friends and relatives of the graduates crowded the hall to its capacity.

Mr. and Mrs. Oscar Runyon are the proud parents of a daughter who came Wednesday.

Mountain View Park will be developed by an out of town realty company.

The Epworth League of the Methodist church will purchase a new piano.

W. P. Deering has returned from Boston.

W. G. Holton Council meets Tuesday.

'PLAINS AND FANWOOD.

"Just Like New York." The Bucket and Engine boys are proud of their new chemical engine and in order to bring the company up to an even higher standard, a spring catch harness has been installed and the apparatus will be hauled by a horse. The company has arranged with several who own horses to answer every alarm the one getting his horse under the harness first gets two dollars.

Unless all signs fail the town will have one of the biggest Fourths this year in the town's history. Everyone is interested in the celebration and all that is needed to make the affair a success in every way is pleasant weather.

Twilight Council, Jr. O. U. A. M., met last night. Beside the regular routine business, arrangements were completed for the presentation of a flag to School No. 1 on the morning of the Fourth.

The Ladies' Circle of the Baptist church will hold a cake, candy and ice cream sale on the church lawns on the afternoon of the Fourth.

Edward L. Hand's two new houses on Forest avenue are about completed and will be ready for occupancy early in July.

Mrs. Robert Jahn's home on Park avenue is being brightened by a new coat of paint.

Briant Johnson, of Westfield avenue, is spending two weeks at Ocean Grove.

SOUTH PLAINFIELD.

The Middlesex Volunteer Fire Co. will hold its regular monthly meeting in the firehouse tonight. The principal business before the meeting will be a discussion of the plans for the Fourth of July celebration.

The Lehigh Valley Railroad coal storage plant here is now working very slow. Almost one-half of the employes have been laid off.

The Saengerbund Field Club, of Plainfield, will be the opponents of the local baseball club next Sunday.

The work of laying the gas mains was begun last Monday; the trenches are being dug along Maple avenue.

The work of building the Spice Manufacturing Company's plant here was begun last week.

Mrs. P. J. McDonough was in New Brunswick yesterday.

NORTHSIDE NATIONAL BANK AT ELIZABETH.

Elizabeth is soon to have another financial institution, to be known as the Northside National Bank.

It will be located in the new Isham building, which is almost finished and which stands at North Broad street and Westfield avenue, directly opposite Elizabeth's Postoffice building now in course of construction, and also across the street from the handsome home of Elizabeth Lodge of Elks.

The Isham or bank building, as it will be known, is four stories high, 90x60 feet and is of light brown pressed brick.

The projectors of the new bank are H. Heywad Isham and William K. Claire, a wealthy banker of Manhattan, and both residents of Elizabeth. Mr. Isham was one of the founders of the Citizens' Bank of Elizabeth and for several years its vice-president. This bank has been absorbed by the Union County Trust Comapny.

Mr. Isham, who is a large real estate owner, and deeply interested in financial enterprises, says that he expected the Northside Bank would be ready to begin business in about two months, or as soon as his new building was ready for occupancy.

When the Northside Bank is opened Elizabeth then will have six financial institutions of that kind.

Mr. and Mrs. John Swan, of Watchung avenue, are registered at Hadden Hall, Atlantic City.

Miss Hallie Van Deventer, daughter of Mr. and Mrs. Augustus Van Deventer, of Myrtle avenue, has gone to the mountains of Virginia, where she is engaged in missionary work, aiding Miss Agnes Smith, a deaconess of the Episcopal church.

Regular $1 Parasol, all colors, mission handles, plain and combinations, 79c.

More For Your Money at—

Tepper's

PLAINFIELD, NEW JERSEY

Umbrella special, value up to $3.98, to clean out, some with sterling trimmings (men's only), while they last $1.49

White Goods and Wash Goods Are Now Featured in the June Sale

This June Sale is truly a June buying opportunity of the rarest sort. The saving possibilities are to be measured only by the amount of your purchases—every purchase you make means a saving to you from regular costs.

WASH GOODS SPECIALLY PRICED

19c to 29c Wash Goods on sale at 15c.

A big table of Colored Wash Goods, consisting of Mercerized Poplins, French Batistes, in stripes and checks, plain colored pongees and striped colored linens, the values were 19c, 25c and 29c; about 35 pieces in the lot; on sale, while they last, at, yard.....15c

50 pieces of Figured Lawns in neat black and white as well as fancy patterns; 7½c value; on sale, yard.....5c

One case Dress Ginghams, light and dark styles; regularly 7½c; on sale, yard.....5c

Exceptionally Low Prices on All WHITE GOODS

White Goods—"Mystic Cloth," a real linen finish suiting, 36 inches wide, 22c value; on sale, yard.....15c

90-inch Pure Linen Sheeting, soft finish, good weight; regular $1.00 quality; on sale, yard.....79c

Lockwood Bleached Sheeting.

8-4 width, regular 29c; on sale, yard.....24c
9-4 width, regular 32c; on sale, yard.....27c
10-4 width, regular 35c; on sale, yard.....29c

40-inch White Batiste, a fine soft material for dresses or princess slips; regular 19c; on sale, yard.....15c

Imperial Long Cloth, No. 250—For piece of 12 yards, regular price $1.75; on sale.....$1.29

Imperial Long Cloth, No. 350—Regular value $1.89 (piece of 12 yards); on sale.....$1.59

36-inch Fine Soft Nainsook, especially fine for underwear and children's dresses; 15c value; on sale, yard.....10½c

A Bargain Sale of Women's Fine Black Chiffon

Panama Skirts

regular value $4.98; on sale

$2.98.

It's not often you can buy an all wool fine quality Chiffon Panama Skirt at this price, made up in a stylish pleated model, sizes 22 to 28 waist, 37 to 42 length, black only (no alterations); good $4.98 value, at

$2.98

A Special Purchase of Embroideries Brings About Exceptional Values for This June Sale

Fine Embroidery Flouncings, 27 and 45 inches wide, beautiful styles for dresses. We bought this lot of 20 pieces underprice and offer you choice, the values up to $1.50 yard; on sale yard.....98c

3 to 5-inch Embroidery Inserting, values 25c and 29c; on sale at, yard.....17c

Embroidery Insertings from 3 to 5 inches wide, on nainsook and swisses, exquisite quality; values 25c to 29c; on sale, yard.....17c

Scheuer's Bargains

For Thursday, Friday and Saturday

Scheuer's Best XXXX Minnesota Patent Flour, 24½ Bag 85c; per Barrel - - - $6.45

Evaporated Milk, Gold Cross Brand, three tall 10c cans 25c	Old Dutch Cleanser, three 10c cans 25c	Breakfast Cocoa, Gold Medal Brand, ½-lb. tin 15c	Scheuer's Premium Baking Chocolate, 16c size, ½-lb. cake 12c	Pyle's Pearline, large package, equal to three 10c size 18c	New Lobster, Bird Rock Brand, 25c size, a can 20c
Chloride of Lime, 10c size, a can 8c	Heide's Peanut Butter, a lb. 12c	Lemon Flavor Sugar, a lb. 12c	Stuffed Olives, 25c size, a bottle 19c	Shredded Wheat Co.'s Triscuit, 10c size, a pkg. 8c	Drake's Sponge Cake, each 20c
Fruit Puddine, 10c size, a package 7c	Parlor Matches, ½ peck package 10c	Dr. Johnson's Educator Toasterettes, 25c size, a pkg. 22c	Borden's Malted Milk, a bottle 38c	Rose's Lime Juice, 35c size, a bottle 31c	Rose's Rolled Rye, 10c size, a pkg. 7c
Swift's Pride Laundry Soap, ten 5c cakes 34c	Royal Glue, 10c size, a bottle 6c	White Rolled Oats, 6-lb. bag 21c	Fresh Ground Hominy, 6-lb. bag 19c	National Biscuit Co. Uneeda Biscuits, a package 4c	Powell's Chocolate Covered Crackers, worth 25c lb., a lb. 18c
Toilet Paper, 3 5c rolls 10c	Sweet Peas, Harvest Gems, 12c kind, 3 cans 25c	Tomatoes, No. 2 size, a can 5c	Green Gage Plums, Delmonte Brand, 22c kind, a can 15c	Marshall's Kippered Herring, 15c size, a can 12c	Choice Japan Rice, a lb. 5c, 6 lbs. 25c

STEERO-BOULLION CUBES, 30c size, box of 12, 27c. Ask for Sample Cube.

Fancy New Potatoes, Irish Cobblers, 6-qt. pony basket, 29c	Fresh Jersey Beets, a bunch 5c	Fresh Jersey Rhubarb, 3 bunches 10c	Fancy Large Heads Lettuce each 5c	Fancy Juicy Florida Grape Fruit, 2 for 25c	White Turnips, a bunch 4c
Fresh Jersey Spinach, ½ peck 10c	Fresh Jersey Peas, ½ peck 20c	Fresh Jersey Asparagus, a bunch 20c and 25c	Choice Hothouse Cucumbers, each 5c	Fresh Green String Beans, a quart 7c	Choice Large Juicy Lemons, a dozen 20c

ATTEND THE MAPLEINE DEMONSTRATION SATURDAY—MAPLEINE ICE CREAM AND DAINTIES SERVED.

10 S&H Stamps with

3-lb. box Starch.....20c
Large Bottle Blue.....10c
1 box Ball Blue.....10c
1 box Allen's Talc. Powder...10c
1 box Allen's Tooth Powder..10c
1 package Macaronni.....10c
1 package Spaghetti.....10c
1 bottle Vanilla.....15c
1 bottle Lemon Extract.....15c
1 can Black Jack Stove Polish 10c
1 can Liquid Enameline.....10c
7-lb. bag Salt.....10c
1 package Parlor Matches....12c
1 bottle Ammonia.....10c

IMPORTED AND DOMESTIC CHEESE.

Full Cream Cheese, lb.....22c
Neufchatel Cheese..... 5c
Pimento Cream Cheese.....10c
Cream Cheese.....10c
Snappy Cheese.....10c
Limburger Cheese, lb.....20c
Muenster Cheese, lb.....24c
Imported Swiss, lb.....34c
Roquefort Cheese, lb.....42c
Holland Edam Cheese, ea...$1.10
Pineapple Cheese, each.....42c
Camebert Cheese.... 30c

Salt Mackerel, each....5c and 8c
Soused Mackerel, a can.....18c
Burnham Clam Chowder, can 17c
Alaska Salmon, can.....15c
Clover Leaf Salmon, 1-lb can 22c
Schrimp, a can....12c and 22c
3-lb. can Sour Kraut.....12c
Fish Ball in boullion.....18c
Deviled Crab Meat, a can....22c
Anchovies spiced, a keg.....25c
Lobster, per can....25c and 45c

Extra S&H Stamps

100 S. & H. Stamps with 1-lb can Scheuer's Baking Powder.....45c
100 Stamps with 1 lb 60c Tea.
70 Stamps with 1 lb 50c Tea.
30 Stamps with 1 lb 35c Tea.
30 Stamps with 1 lb 32c Coffee.
30 Stamps with 1 lb 29c Coffee.
20 Stamps with 1 lb 27c Coffee.
20 Stamps with 1 lb 23c Coffee.
10 Stamps with 1 lb 18c Coffee.
10 Stamps with ¼ lb 50c Tea.

Don't forget to cut out coupon of Saturday Courier-News and get a Ten Cent can of WINDO-KLENE FREE.

ADVERTISE IN THE DAILY PRESS

Plainfield Bottling Works

M. LATZKO, Prop.

U. S. Revenue Taxed Wholesale Liquor Dealer.

27 Somerset St., N. Plainfield. 5th District N.J.

Distributors for

Feigenspan Brew & Anhauser-Busch

A very large assortment, consisting of all grades of domestic as well as imported Rhine, Moselle, French, Spanish and Hungarian Wines and Brandies in bottles, as well as in casks always on hand.

The public is cordially invited to inspect this largest and best equipped establishment of its kind in this city.

All the necessary machines and apparatus for the bottling of beer and wine or liquor from a hygienical point are in use to provide the public with a thorough sanitary product.

All orders received will have prompt attention.

Goods forwarded through the entire State of New Jersey. Express charges prepaid by us.

NEW YORK HERALD.

A Blaze From the Yukon !

BURNING DAYLIGHT

Jack London's Greatest Novel !

This Gripping Story of Millions and a Maid Begins in the

SUNDAY NEW YORK HERALD ON JUNE 19.

ORDER NOW FROM YOUR NEWSDEALER ! 6 16 3

Special Absolute Auction Sale

REGARDLESS OF PRICE OR VALUE.

36 Building Plots at Plainfield, N. J., Saturday, June 18

ON THE PREMISES 2 O'CLOCK

Rock Avenue and West Fourth Street.

Each plot is 30x125, well located in a good fast growing section, near station, trolley and school; an excellent chance to purchase a home site. $10.00 down and $5.00 per month, or 10 per cent. discount for cash. MEET OUR AUTOMOBILES at PLAINFIELD Station on arrival of 1 o'clock train from New York. Our agent will show you the city before attending sale. In case of rain a large tent will be provided.

S. T. FAIRBANKS, AUCTIONEER.
117 MONTGOMERY STREET, JERSEY CITY. 6 14 4

Sea Food

On Thursday, June 16, our Fish Department Will be Opened

STRICTLY FRESH FISH OF THE BEST QUALITY AT REASONABLE PRICES

ENDRESS Co.

131-135 WEST FRONT STREET

MR. T. H. MORRIS, MANAGER 6 15 3

Economy Fruit Jars

Wide smooth mouth, self sealing, no rubber ring. Keep all fruit, vegetables and meats.

JOS. W. GAVETT

318 West Front Street.

TAKE CARE OF YOUR ROOF

HAWTHORNE'S ROOF PAINT

A GREAT METAL PROTECTOR for Sheet Iron Surfaces, Fancy Iron Fences, Iron and Tin Roofs, Tanks, Fire Fonts, Smoke Stacks, Iron Pipes, Iron Bridges, Boilers, Shingled and Felt Roofs, and All Other Metallic Surfaces.

STRYKER & LAYTON

SOMERSET HOTEL, 97 SOMERSET STREET

THIS PAINT WILL LAST FROM 10 TO 20 YEARS. ALL WORK GUARANTEED 6 1 3m

ADVERTISE IN THE DAILY PRESS

SPORTS

News and Notes

BASEBALL POOLS.

NATIONAL	Sat.	Sun.	Mon.	Tues.	Wed.	Thurs	Fri.	Total
Pittsburg	0	..	6	4	1	..		11
New York		..	2	4	5	..		11
Chicago		..	6	9	2	..		17
Boston		..	7	0	2	..		9
Cincinnati		..	6	6	3	0		15
St. Louis		..	4	0	0	..		4
Brooklyn		..	1	2	3	..		6
Philadelphia	5	..	3	9	3	10		30
AMERICAN								
New York	4	3	1	..	3	3		14
Detroit	3	8	5	..	3	12		31
Philadelphia	6	1	6	7	3	2		25
Boston	..	..	9	8	3	3		23
Cleveland		..	7	6	0	5		18
Chicago	0	0	2	..	4	1		7
Washington	3	2	1	..	4	6		16
St. Louis	2	6	1	2	5	2		18

NATIONAL LEAGUE RECORD.

	W.	L.	Pc.
Chicago	30	16	.652
New York	29	19	.604
Cincinnati	24	21	.533
Pittsburg	22	22	.500
Brooklyn	22	26	.458
St. Louis	22	26	.458
Philadelphia	19	25	.432
Boston	18	31	.367

Yesterday's Results.

Philadelphia, 10; Cincinnati, 0.

All other scheduled games postponed because of unfavorable weather conditions.

Games Today.

Pittsburg at New York.
Chicago at Brooklyn.
St. Louis at Boston (2 games).
Cincinnati at Philadelphia.

AMERICAN LEAGUE RECORD.

	W.	L.	Pc.
Philadelphia	31	15	.674
New York	29	15	.659
Detroit	33	19	.635
Boston	24	22	.522
Cleveland	18	22	.450
Washington	22	28	.440
Chicago	17	27	.386
St. Louis	10	36	.217

Yesterday's Results.

Cleveland, 5; New York, 3.
Philadelphia, 2; Chicago, 1.
Detroit, 12; Boston, 3.
Washington, 6; St. Louis, 2.

Games Today.

New York at Cleveland.

EASTERN LEAGUE RECORD.

	W.	L.	Pc.
Rochester	28	19	.596
Toronto	28	20	.583
Newark	29	21	.580
Providence	21	20	.512
Baltimore	22	25	.468
Buffalo	20	24	.455
Montreal	16	25	.390
Jersey City	17	27	.386

Yesterday's Results.

Rochester, 9; Buffalo, 2.
Montreal, 2; Baltimore, 1.
Newark at Jersey City; wet grounds.

Games Today.

Buffalo at Newark.
Montreal at Baltimore.
Rochester at Jersey City.
Toronto at Providence.

McNULTY BROS.' TEAM TO CLASH WITH PLAINFIELD.

McNulty Bros.' team of New York, will clash with the Plainfield Baseball Club on Crescent Oval tomorrow afternoon and one of the best contests of the season is anticipated. The New Yorkers defeated Plainfield in four games last season, but the locals have forgotten that and intend to regain lost honors. Every member of the Plainfield team is in the pink of condition for the contest and Morris is due for a good walloping tomorrow. The club has arranged for extra trolley cars on the Arlington avenue line to carry the crowds to the game. This will be the line-up of the teams:

Plainfield—Martin, 2b; Boyd, ss; Barnes, 1b; Emery, 3b; Carlstrom, ss; Nelson, c; McLaughlin, p; Schott, lf; Lidgate, rf; O'Loughlin, cf.

McNulty's—Swanson, 3b; Dowling, lf; Harrison, cf; Derosier, rf; McGrath, 1b; Pfierer, ss; Edwards, 2b;; Seaman, c; Morris, p.

(Other Sporting News on Page 8)

Managing Seashore Theatre.

Mr. and Mrs. Emery N. Downs, formerly of this city, are now located at Atlantic City, where Mr. Downs is manager for The Criterion Theatre, and Mrs. Downs is the pianist. The theatre is similar to Proctor's theatre, this city.

A special musical service will be held at the First Baptist church, Sunday night.

The Junior Mission Band of the First Baptist church has closed its meetings for the summer months.

Somerset Council, No. 104, Jr. O. U. A. M., will meet tonight and have initiation.

Harry Rosenthal, formerly of Proctor's theatre, this city, has taken a position in a Brooklyn theatre.

THE DAILY PRESS.

Plainfield, N. J., June 17, 1910.

WOMAN CHARGES A GROCER WITH ASSAULT

Borough Recorder Charles N. Dolliver reserved decision until next Tuesday morning after hearing the evidence in the suit of Mrs. Elizabeth Dorn against Gustave Laver, a grocer for attempted assault when he was collecting a bill about two weeks ago.

Mrs. Dorn asserted that Laver finding that she would not pay the bill when he came to collect it in the morning, and the trouble followed.

William DeMeza, who represented Laver called Borough Chief of Police Weiss and Marshal Lemuel Pope to the witness stand to show that Laver's reputation was good in the borough. Francis J. Blatz, who represented Mrs. Dorn, explained that the reason no outcry was made by Mrs. Dorn when the alleged assault took place was because no one was within hearing distance to render help at the time. Mr. DeMeza then alleged that Mrs. Dorn was pursuing a system of petty blackmail in an endeavor to get even with her former grocer, for whom she had once worked, and with whom the trouble occurred.

TOMMY TIMBO OUTING, ATLANTIC CITY, SUNDAY.

If it happens to be a case of grouch or if it is merely a feeling that the weather man has a grudge against you, or if you are in earnest in your belief that Atlantic City has no charms for the weary then go and take it out of Tommy Timbo and his club on the day of the excursion to the only real seaside resort in the State.

Tommy said last night that there is no cure for the blues equal to a trip to the seashore in congenial company, and he knows. Didn't he have the misfortune to lose a small parcel of coin a few weeks ago And didn't he "forget it" in anticipating the fun he is going to get out of the trip the club for whose name he is sponsor will have? By all means, yes, to both questions. And there you are!

The Timbo Social Club is famous for its outings and there will be no exception to this one. Everything that a man or a body of men can do for the comfort and entertainment of guests has been prepared by the club and those who don't take the opportunity of a day's pleasure with the club will miss one of the treats of the summer. Get aboard!

A MUSICAL SERVICE AT FIRST BAPTIST CHURCH.

The choir of the First Baptist church, under the direction of Howard Case, choirmaster, will give a special musical service Sunday night, assisted by Miss Florence Wohlfert, violinist. Mendelssohn's work, the Thirteenth Psalm for contralto and chorus, will be rendered, and Miss Ruth Harris, soprano soloist, will sing "With Verdure Clad," from "The Creation." Miss Hazel Hattfield, contralto soloist, will take the principal part in the Mendelssohn composition, which will afford an excellent opportunity to hear her fine voice.

There will be numerous other selections with solo parts for William Holmes, baritone, and George Smith, tenor. The program will be an especially attractive one throughout and the choir has been rehearsing the various numbers during the past few weeks.

Reception to Bridal Couple.

A reception and dinner were given last evening by Mrs. Annie Robinson, of East Third street, in honor of the marriage of her daughter, Miss Pattie V. Hinton to Joseph Garner. The wedding took place on March 2 and was performed by the Rev. F. D. Tildon. A large number of the young people's friends were present who expressed their best wishes for the bride and groom. The couple received a number of handsome presents. They will continue to reside in Plainfield, where the groom is employed.

—Try Mapleine in fudge.

—Automobile to hire by the day or hour. Telephone 775. 5 11 tf

—Housekeepers will be interested in the announcement by Neuman Bros. that they will offer for tomorrow's trade 1,000 quarts of fancy Jersey strawberries, all sound and choice fruit.

Headquarters for
Gibson's
RYE.
E. C. Westcott, Agent.
115 East Front Street.

None Charged **Woodhull & Martin Co.** None C. O. D.

"Saturday Money Savers"

Aluminum Saucepans. With covers, will outlast four granite ones; regular $1.25 size, Saturday at ..... .85

Swiss Bandings. Suitable for shirt waist fronts, etc.; beautiful designs; 4 inches wide; per yard ..... .20

Jewelry Special. Beauty pins, 2 & 3 on a card, usually 25c, for.... .19

Sale of Belts. Odds and ends of high grade leather, silk and elastic belts, many in the lot worth $1.50, for... .39

Hammocks. A special lot of genuine Palmer make, canvas weave, assorted colors; reg. $2.50 kind at. $1.98

Shears. The self-sharpening kind, in 7, 8 and 9 inch sizes that sell regular for $1.00, Saturday's price ..... .39

Untrimmed Hats. All kinds, all colors, odds and ends; to clean them out quickly, marked at ..... .25

Foulard Silk. Rich Persian patterns, suitable for hat trimmings; regular $1.75 a yard, for ..... .89

Velvet Rugs. Size 36x72 inches; rich Oriental patterns; a regular $3 rug for $2

Killarney Linen Suiting. The new dull finish, 38 inches wide, extra special Saturday, per yard ..... .14

Women's Hosiery. Fine gauze lisle in tans and black, our own importation; extra special value for ..... .25

Children's Short Dresses. Made of fine white lawn and swiss, beautifully trimmed; slightly mussed samples; worth up to $1.98, for ..... .89

Oriental Silks. Pongee and Shantung weave, all the newest colors, 27 ins. wide; usually 50c, for ..... .29

Lingerie Waists. Made of fine batiste, the very newest models beautifully trimmed with lace and embroidery; values up to $4, your choice at.. $2.49

Fine Wash Goods. "Egyptian Tissue," 27 inches wide, in checks, stripes and plaids; reg. 25c quality, at.... .19

Ladies' Vests. Fine white cotton ribbed vests, low neck and sleeveless, extra special Saturday, 3 for ..... .25

Silk Veiling. In assorted meshes and dots, all colors and black; the reg. 25c a yard quality, for ..... .17

Women's Suits. This season's models of high grade suits, with values ranging up to $20; Saturday your pick of the lot for $10.98

Overalls and Jumpers. The very best make, all styles, all colors; regular price 60c, Saturday, at ..... .45

Shirt Waists. Made of excellent quality lawn, neatly trimmed with lace and embroidery, values up to $1.50 for 93

Tooth Powder. The well known Lyons make, marked special for Saturday only at ..... .15

Fountain Pens. 14 Kt. gold, with safety clip, the best $1.00 pen made, special ..... .69

Mattresses. Genuine Elastic Cotton Felt, full size, in two parts, covered with best grade linen finish ticking, sold everywhere for $12.50, Saturday, special $8.50

Silk Gloves. "Centemerie make," two-clasp style, double tips; marked special for Saturday at ..... .41

Parasol Special. White silk parasols, with pretty Persian borders, usually $2.25, Saturday $1.75

Bed Spreads. Crochet patterns, full size; the kind for summer use, usually $1.25, for ..... .98

Asbestos Irons. Mrs. Potts' full nickel plated irons, with asbestos lining; a regular $1.25 set Saturday ..... .85

WE PAPER YOUR ROOM COMPLETE for $5

For a limited time only we will paper any fair size room, furnishing 8 Rolls of Wall Paper, 6 Rolls of Ceiling and 18 yards of Border, patterns of your own choosing, and hang the same complete for $5.00. Come in and investigate our work. It is of the best. We also do interior and exterior painting at very low prices.

Summer Needs

We have used our best efforts to give you a complete line of Well Assorted SUMMER GOODS. Everything new and fresh, no leftovers, as we always close out all season goods each year. Just the things you most need at the lowest possible price. . . . . .

HAMMOCKS — AWNINGS
SWINGS — REFRIGERATORS
SETTEES — VUDOR SCREENS
CHAIRS — BAMBOO SCREENS

Remember, we have the best assorted stock of Furniture, Rugs, Carpets, Beds and Bedding, and our reputation for a square deal is a well-known fact

Shirley & Johnston
Babcock Building

House Cleaning Time

is here and there will be a lot of work; we can help you by doing it for you. We clean Blankets, Comfortables, Lace Curtains, Portieres, Table Covers, Cushion Covers, Mantle Scarfs, Piano Covers, Doilies, Centerpieces, etc.

Lace Curtains should not lay over Summer with the dust and old starch in, those two combined will rot the fabrics in a short time. Also, don't give the moths a chance to eat the greasy part on your blankets, let us clean them now.

All Goods Kept Free of Charge Over Summer

Keller's Cleaning Establishment
'Phone 857-J 125 Park Ave.

1910 SPRING STYLES 1910
HAWES HATS $3.00 STANDARD HATS $2.00
Made by Hawes
ALL HATS GUARANTEED
Jas. R. Blair 119 Park Ave.

MARSHALL & BALL

Highest Type of Ready-to-Wear

807-813 BROAD STREET, NEWARK, N. J.

Regular $16, $18 and $20 Fancy Mixed Summer Suits 12.50

Another week of Special Suit selling has rolled around and has resulted in smashing all June records.

The man who doesn't snap up some of these Suits for his vacation needs will be missing his share of a good thing.

These are fancy mixed patterns in the newest effects, including grays. There is also a liberal sprinkling of self-stripe Blue Serges in the lot.

They're all wool, regular $16, $18 and $20 garments, and exhibit the superior tailoring skill of M. & B. craftsmen.

4.00, 5.00 and 6.00 Outing Trousers 2.95

They're Cool, Comfortable Gray Flannel and Striped Worsteds with turn-up bottoms.

Week-End Special on Boys' Suits and Trousers

COMBINATION SUITS.

There's a great saving in buying suits with extra pair trousers. These are all wool homespuns and cassimeres, in gray shades. Two pairs Knickerbocker trousers, with taped seams and patent elastic waistbands. Sizes 8 to 17 years; value $6. Special at 3.95

DOUBLE-BREASTED SUITS.

All wool cassimere in dark gray shadow stripe effects, light gray herringbone effects and medium gray mixtures. Sizes 8 to 17 years; value $9.00. Special at 7.95

ODD TROUSERS.

Broken lots and sizes from our regular stock of trousers in fancy mixtures, some with watch pockets. All have patent elastic waistbands. All sizes.

Lot 1—Regular Up to $1.50, Special at 69c

Lot 2—Regular $2 to $3, Special at 1.19

14TH ANNIVERSARY SHOE SALE

An Unusual Saving on High Grade Footwear for All the Family. A Choice of All Leathers, All Sizes and Widths.

Men's 3.50, 4.00 and 5.00 Oxfords 2.85

For the Man of Family

There isn't another store in town that affords the same opportunity for truly economically buying as does this one. We are continual striving to keep the cost of Footwear down as low as possible without impairing the high standard of dependability for which this store is noted. You will either get better quality here for the same money or pay less for similar quality. This kind of service will appeal to you if you have to buy shoes two or three times a month.

VanArsdale's
127 East Front Street

Young Old **1492 Joins 1910** Old Young

WATCHUNG COUNCIL, K. of C.

CARNIVAL

ONE BIG MONSTER WEEK OF
Fun—Frills—Frolics

STARTING MONDAY, JUNE 20

MAJOR GORDON'S
INDIAN VILLAGE—CONCLAVE of INDIAN CHIEFS—HISTORICAL EXTRAVAGANZA.
10--Big Shows--10

BIGGEST SHOW EVER PRESENTED HERE

Want 100 Boys and Girls to get FREE TICKETS. Apply after school Carnival Headquarters, Columbus Hall. 6 14-15-16-17-20-21

New Jersey Central **DELIGHTFUL EXCURSIONS**

EVERY SUNDAY
$1 Lake Hopatcong $1
Children 50c.
Special Train leaves Plainfield at 9.50 a. m.

Sunday, June 19th
MAUCH CHUNK
$1.50 | CHILDREN 75 CENTS | **$1.50**
Glen Onoko and the Switch-Back
Special Train leaves Plainfield 9.18 a. m. 6 15-17

ESTABLISHED 1864
THE
FIRST NATIONAL BANK
OF PLAINFIELD.

A COMMERCIAL BANK WITH SAVINGS and SAFE DEPOSIT DEPARTMENTS.

A. J. Brunson, President
J. A. Smith, Vice-Pres.
D. M. Runyon, Cashier

Auto Tires

On or before June 20 inst., will open a first-class Vulcanizing plant at

64 Somerset Street
North Plainfield, N. J.
Branch of Ira F. Trautman,
131 Sixth Avenue,
Brooklyn, N. Y. 6 17 3

REMOVAL NOTICE.
Plainfield's Second-Hand Furniture Store

Owing to our increase of business we were compelled to move to larger quarters. We have moved from 118 to 120 Madison avenue, Jackson Building, where we will be glad to welcome our old as well as the new customers. We buy anything and sell everything. All orders promptly attended to.

120 Madison Ave., Jackson Bldg.
Telephone 1064-M-2

Missionary Talks.

Under the auspices of the Women's Foreign Missionary Society of the Monroe Avenue M. E. church, a missionary tea was held at the church, yesterday afternoon. Mrs. J. C. Pierson, president of the society, was in charge of the program. Miss Jennie V. Hughes, a returned missionary form Kiu Kiang, China, gave a thrilling talk of her work. Mrs. Charles Gilbert sang a solo and the Misses Mildred Barnes and Gertrude Gray played a piano duet.

Peace in the Doyle Home.

"He's a mighty good man when he's sober, but a fiend when he's drunk," Mrs. Joseph Doyle told Justice of the Peace Snape in a suit for non-support this morning. The justice agreed with her and effected a settlement in the Doyle home so that harmony will reign heerafter. Doyle promised to let his employer, Joseph F. Burke, pay his weekly salary to his wife hereafter. This satisfied all and the court accordingly dismissed the case.

Raising Old Glory.

An excellent picture of the scene at the raising of the flag at the Mt. St. Mary College exercises will be found on page seven today. The photograph was taken by P. Frank Stone, of East Front street.

—Use Press Want ads. They pay.

S. S. McCUTCHEN GIVES DIPLOMAS TO TEACHERS.

S. St. John McCutchen, of the borough, presented diplomas to the graduates of the State Normal School at Trenton last evening. Mr. McCutchen is a member of the State Board of Education, and took the place of President James Hays, who went to Wellesley to witness the graduation of his daughter.

There were four Plainfield young women among the graduates. They are the Misses Edna Dorothy Doughty, Edith Viola Ganun, Rose Mary Nash and Rose Edith Rothberg. The latter two were graduated from the Plainfield High School in the class of 1908. Miss Doughty specialized in nature study and English, and Miss Rothberg in history. A large number of Plainfielders attended the exercises. The address by Principal Charles Chapin at the reception to the class on "How to Be Happy Though a Teacher," was especially good.

R&G CORSETS

Model B67 is very popular.

RAILROAD WRECK FREES CIRCUS ANIMALS

Ebensburg, Pa., June 17.—The Frank A. Robbins circus train of fifteen cars was wrecked one mile from here early yesterday on the Cambria and Cresson branch of the Pennsylvania Railroad. Two lions, an elephant, one leopard, one hyena, one jaguar and an ibex are reported to be at large as a result of the derailment. Ten circus employes were injured. The more seriously injured were removed to hospitals in Altoona. At the scene of the wreck a low bridge spans a deep gully.

As the circus train passed over the bridge three of the wagons which contained the animals struck low-hanging girders and were overturned. The cars carrying the wagon cages were derailed and thrown over the embankment leading to the bridge.

In the darkness of the early morning the confusion following the derailment of the menagerie cars was terrifying. The howls of the wild animals, which fled in every direction, was mingled with the cries of the injured men, pinned under the wreckage. At the time of the accident the train was making better than twenty miles an hour on a down grade. The engineer stated that he threw on his emergency brakes when he felt the first shock of the cars against the bridge girders. His act probably saved many lives.

The entire country for miles around is in a state of terror. Many of the farmers and their families refuse to leave their homes and take up the search for the liberated menagerie beasts. Circus employes are beating the woods, hauling temporary cages with them, in an effort to corral the animals.

A special train sent from here with physicians and nurses assisted in the care of the injured. Two of the circus employes may die.

PERSONAL.

Harvey VanPelt, of this city, has been visiting his father at Millstone.

Roy Vanderbeek, son of Andrew Vanderbeek, of Verdon street, the borough, is quite ill with scarlet fever.

Dr. and Mrs. Carl A. Gesswein, of The Bristol, will leave on Monday for a visit to their former home at Hamilton, Ohio.

Mr. and Mrs. E. H. Holmes, of West Sixth street, are spending the summer at The White Tree Inn, Pittsfield, Mass.

Mr. and Mrs. F. M. Berry, of Sycamore avenue, will leave tomorrow for Lake Wanawaug, Conn., where they will remain for several weeks.

Mrs. O. L. Jenkins, of 29 Myrtle avenue, will leave tomorrow with a party of friends from Orange for Europe, where she will spend the summer.

T. S. Armstrong, the druggist, returns today from Cape May, where he has been attending the annual meeting of the State Pharmaceutical Association, which has been in session for three days.

REV. JOHNSON, D. D., LL. D., M. A. CONFERS CORRES. SCHOOL D. D.

The members of the Calvary Baptist church are celebrating the fourth anniversary of the pastor, Rev. G. W. Bailey, beginning Tuesday night. On the opening night, Rev. E. W. Roberts, of the Shiloh Baptist church, and his choir had charge of the service. Wednesday night, Rev. M. W. Vaughn, of the Mt. Olive Baptist church, with his Baptist Young People's Union and choir, were in charge.

The service last night was conducted by Rev. J. W. Mitchell and he introduced Rev. W. Bishop Johnson, D. D. LL. D., M. A., of Washington, who after an address conferred the degree of doctor of divinity upon Pastor Bailey. This degree was furnished by a correspondence school at Washington, D. C. Rev. J. T. Diggs, of the Mt. Zion A. M. E. church, with its chorister, W. M. Johnson, furnished the music for the occasion. The annual report presented showed that the receipts for the year from all sources amounted to $2,600.

—Try Mapleine in cake icings. **

YOUNG BOROUGHITE FOUND DEAD IN BED

John E. Stewart, the 27-year-old son of Mr. and Mrs. John H. Stewart, of 33 Park place, was found dead in bed when his mother went to call him at 9 o'clock this morning. Last night he sat up with his parents and appeared to be in perfect health, joking and laughing with them. He retired a little after 10 o'clock but at 2 o'clock this morning, woke up his mother to say, "Good night."—and good bye." He had made it a practice to wake up his parents to say "good night" to them, so she thought nothing of it this morning.

Mr. Stewart usually arose at 6 o'clock but this morning was not up at that time. His mother decided that he was probably taking an extra long rest so did not waken him. When he did not get up at 9 o'clock she decided to go into the room, anticipating that he was sick. She found him lying there with eyes open, but with the peculiar blackish hue characteristic of death.

In alarm she called Dr. Buchanan. Owing to the circumstances of the death, it will be necessary for the county coroner to view the body before it can be buried. Dr. Curry said later that death was caused by heart failure.

Stewart formerly worked at the Pond Machine Works. The funeral will be held Sunday afternoon.

GEN. COLLINS ISSUES 2ND REGIMENT ORDERS

Complying with the order of Division Commander General P. Farmer Wanser, the order of Brigadier General Dennis F. Collins commanding his brigade to participate in the army manoeuvres at Gettysburg has been sent to the adjutant general and the quartermaster general.

This order is especially interesting to the Second regiment of this city, for it is the official order for their going with the government troops. General Collins calls attention to what officers must observe, as follows:

"In compliance with General Orders No. 5, Headquarters Division, June 6, 1910, the organizations of this brigade will participate in a joint camp of instruction for the regular army and organized militia, at Gettysburg, Pa.

"1. Headquarters Second Brigade, Battery B Field Artillery, Second and Third Infantry, July 9 to 17, inclusive. Second Troop, Cavalry, July 23 to 30, inclusive.

"2. Commanding officers are charged with the movement of their organizations to camp of instruction, and will proceed thereto from their respective stations so as to arrive not later than July 10 and 24, respectively, and arrange for subsistance en route.

"3. Attention is directed to Circular No. 4, A. G. O., June 1, 1910, also paragraphs 2, 3, 4, 6 and 7, General Orders, No. 5, Headquarters Division, June 6, 1910, and Memorandum, Army War College, Washington, D. C., May 24, 1910.

"By Command of Brigade General Collins:

"HARRY P. MOORHEAD,
"Adjutant General."

Woman Editor In Distress.

Paterson, June 17.—The troubles of Mrs. Emma Lindenstruth, the only woman editor of this State and the first woman to become a citizen of the State of New Jersey, are coming thick and fast. Last week the constables put her out of her print shop at Passaic and Sheriff Rancier has now given notice that the establishment will be sold next Monday morning at 10 o'clock to satisfy claims held by her landlord, Louis White. Mrs. Lindenstruth has appealed to Governor Fort for assistance.

Westfield High's Class Day.

Westfield, June 17.—The graduating class of the High School held its class day exercises Wednesday evening. So great was the crush that the police and firemen were called upon to turn several hundred persons from the hall. Above the platform was the class motto, "Per Aspera Ad Astra." The High School orchestra furnished the music. Two skits were presented.

Music in City Market.

Music by an orchestra will be one of the features at the City Market tomorrow night. During the past few weeks this feature has been enjoyed by late shoppers and the selections for tomorrow night are not below the standard set by the market people.

Mrs. Digs—Mrs. Close is the meanest woman in the street!

Mrs. Wigs—What has she been doing?

Mrs. Digs—Why, she wouldn't have her leaves swept away. She says they can be shoveled up with the first snow.—Exchange.

CHRISTIAN FIELD.

Rev. Gabriel Reid Maguire will conduct the meeting at the Plainfield Rescue Mission in the W. C. T. U. rooms at 8 o'clock tonight. The Misses Burnet will sing.

Rev. Dr. T. L. Gardner will have charge of the prayer meeting at the Seventh-Day Baptist church, this evening, and will also preach there tomorrow morning in the absence of the pastor, Rev. Edwin Shaw, who is visiting the associations of the denominations in the west.

Mr. and Mrs. John L. Jones, of Truell Inn, recently returned from Pasadena, Cal. They were there for five months and were charmed with the winter climate. They resided for sometime at Fanwood. Mr. Jones is the son of John L. Jones for many years editor of the Flemington Democrat.

—Try Mapleine in puddings. **

'Proof Against Failure'

"I'm proof against that word failure. I've seen behind it. The only failure a man ought to fear is failure in cleaving to the purpose he sees to be best."
GEORGE ELLIOTT

Do not fail to put something away for future use—the privilege and duty of every person—while health and strength are your portion.

No better DEPOSITORY for SAVINGS and CHECKINGS than the

Borough National Bank
33 Somerset Street
(Near Front)
North Plainfield

John S. Lewis
Artesian Well Contractor.

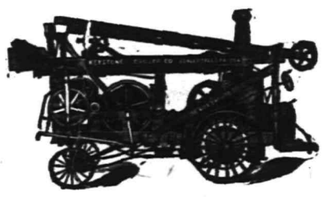

Estimates Cheerfully Given.
Box 173,
Scotch Plains, N. J.

MONEY TO LOAN

When a small or large sum of MONEY is needed why not consult us? Our reputation as RELIABLE BROKERS for the people has been made by HONORABLE DEALING and COURTEOUS TREATMENT. Our business is loaning money upon furniture, pianos, etc., without being disturbed, each customer receiving a written statement showing amount advanced, number of payments to be made, and the DISCOUNT if paid before full time. Everything explained at our office or representative will call and give all particulars upon request.

Household Loan Co.,
148 EAST FRONT ST., PLAINFIELD, N. J.
Office Hours 8 A.M. to 6 P.M.

Auction Rooms

The Murray Auction and Brokerage Rooms, cor. Park Ave. and 4th street, near C. R. R. station dealers in Real Estate, Furniture, Modern and Antique, Bric-a-Brac, Silverware, Jewelry, Musical Instruments. We buy anything and everything in good and clean condition, and repair lame furniture. 18 years experience in buying and selling and conducting auction sales. Tel. 666.
R. MURRAY,
3 14 tf Auctioneer.

A. M. RUNYON & SON,
UNDERTAKERS.
402 Park Avenue. Telephone No. 40.
Office open day and night.
Office of Hillside Cemetery
New York Office—50 Great Jones St.
Tel. call 3345-Spring.
New York Embalmers License—1220.
New York Registered Licensed Undertaker No. 215.

Established 1872.
P. CASEY & SON.
UNDERTAKERS AND EMBALMERS
Office 116 Park Ave., Tel. 884-w. Res., 417 W. 3d St., Tel. 903-r. Office open day and night. N. Y. office 10 E. 23d St., Tel. 2094 Gramercy.

H. DE MOTT
UNDERTAKER.
56 Somerset St. 'Phone 1128-W

Chas. L. Stanley,
159 East Front St. 'Phone 928
Headquarters for choice Cut Flowers and Potted Plants.
Floral design work a specialty.
33,000 feet of glass. South Ave

Special
BUTTER
Rockdale Print - 38c lb
" Creamery 36c lb
Fancy Elgin Butter 34c lb

Neuman Bros.
GROCERS
Watchung Avenue and Fifth Street

MONO
Fireproof Storage Warehouse.
Separate Rooms, Fireproof Partitions. Clean, Dry, Secure.
Inspection Invited—Open 8 a. m. to 6 p. m.
FURNITURE REMOVED WITH CARE.
Telephone 522-W. Opposite freight depot.

L. L. MANNING & SON.
STEAM GRANITE WORKS.
Corner Central Ave. and West Front St.
Opposite First Baptist Church.

Classified Advertisements

Help Wanted—Female.

LACE RUNNERS AND FINISHERS WANTED; ALSO LEARNERS TAKEN; STEADY WORK ALL YEAR ROUND. APPLY NAT LEVY & CO., 339 WATCHUNG AVENUE. 6 2 tf

WANTED—A bright young woman, age ranging from 17 to 23 years, to learn telephone operating; paid while learning; rapid advancement to those who qualify. Apply 109 East Fourth street. 6 13 6

WANTED—Stenographer with law experience. Address I. R., care Press. 6 15 tf

WANTED—Strong young woman to lift and wait on elderly lady during the day. Apply at 145 East Sixth street. 6 13 tf

WANTED—Girl to do general housework. Apply with reference, 516 Woodland avenue. 6 17 2

WANTED — Middle-aged woman for household duties for one person. Call 923 East Seventh street, Netherwood. 6 16 3

WANTED—Young lady as stenographer and bookkeeper. Address Steno, Press. 6 16 3

WANTED—Girl for general housework; cooking; no washing. Apply 34 Sycamore Ave. 6 16 3

WANTED — White woman for general housework. 1416 West Fourth street. 6 17 3

COOKS, general houseworkers, nurses, waitresses, laundresses, day workers, etc., with good references, can secure good positions at Hall's Employment Agency, 115 Madison avenue. Telephone. 5 24 1m

Situations Wanted—Female.

SITUATION wanted by middle-aged woman as competent cook, to go to country; reference. 159 Somerset street, near Linden avenue. 6 17 2 f m

WANTED—Day's work any kind, washing and ironing, out. 610 West Fourth St. 6 17 3

COLORED woman wants position as cook; willing to assist with washing; reference. Old Nurses' Home, Muhlenberg place. 6 17 3

YOUNG girl wants place as waitress and chambermaid or general houseworker, without laundry; Plainfield reference. Call Mrs. Keller's Agency, 22 Somerset place. 'Phone 196-W. 6 16 2

Help Wanted—Male.

WANTED—Men. New York Telephone Co., 109 East Fourth street. 6 11 6

YOUNG man wanted to make himself useful; good wages to right party. Apply Hotel Waldorf, 144 East Front street. 6 15 3

WANTED—Boy for office work; must be good penman, quick at figures; state age and how far in school. Address in own hand writing, C. H. J., care Press. 5 13 tf

Lost and Found.

LOST—Double case gold watch and fob; initials F. W. C. Reward if returned to this office. 6 16 tf

LOST—Ring, with three keys, on Race street, between Watchung avenue and Somerset street. Reward if left at this office. 6 15 3

Wanted Miscellaneous.

WANTED—Second hand automobile runabout; must be in first class condition; state price and particulars. Address J. M., care Press. 6 16 3

WANTED—Bicycle; must be in good repair and for sale cheap for cash. Bicycle, Lock Box 741, Plainfield, N. J. 6 14 3

CARETAKER will like a place while family are absent for summer. Address Caretaker, care Press. 6 14 4

WANTED — Gentleman's saddle; good condition; give price. Address Cheap, Press office. 4 30 tf

Miscellaneous.

AN OWNER, having an automobile, and not having sufficient use for same will take parties out by the day or hour; careful driver; best of reference. Apply through telephone 775. 5 10 tf

CARPET and rug weaver. C. Dennis, 738 East Seventh St. 5 3 tf

THE EXCHANGE, No. 325 West Front street. Tel. 901-R. Largest display in furniture, rugs, bedding and general household goods in the city. Cash or liberal credit. An honest man's promise to pay—that is all we ask. 1 5 tf

W. K. MacKEY'S soft seed hothouse cukes, fresh and crisp, now on the market. 6 11 1m

H. H. BUTLER, D. V. S.—Pet animals a specialty. OFFICE AT GORMLEY'S Riding School, Kensington avenue, near Putnam. Telephone 194 (cut out for reference). 1 8 tf

STORE your furniture with the Plainfield Storage Company; reasonable rates. Orders left for moving vans. Nagle's, Front and Grove Sts. 1 7 tf

BEFORE selling your furniture see Latourette 526 West Front St. tf

AUTOMOBILE INSURANCE. RELIABLE COMPANIES. J. T. VAIL, 177 NORTH AVENUE. 3 28 tf

COME in and let us demonstrate the "Firestone" demountable rim (no more tire trouble). Plainfield Auto Tire Co., 407 Watchung avenue, 'Phone 316-W. 1 11 tf

MRS. HALL'S hand laundry, 115 Madison avenue, telephone 1581-W. Fancy dresses shirt waists, children's clothes, shirts, vests etc., laundered. Work called for and delivered. 5 28 1m

TURN in your old auto tires for new ones at the Plainfield Auto Tire Co., 407 Watchung avenue. 8 21 tf

BABIES crochet sacques for sale, all prices; also ladies' knitted sweaters made to order. Mrs. Mayer, 54 Pearl St., North Plainfield. tf

P. H. LATOURETTE, auctioneer; sales promptly attended to; satisfaction guaranteed. 326 West Front street. 3 10 tf

PHOTOGRAPHS taken in the home; portrait work of children a specialty. N. S. Wardner, 610 Division St. 'Phone 100-W. 5 18 tf

THOSE interested in building should send for catalogue of books on suburban and country houses. The Wm. T. Comstock Co., 23 Warren street, New York. 3 15 tf

For Sale or To Let.

FOR SALE or to let, new 6-room house; Laramie road. Beys. 6 8 1m

FOR SALE or rent, 503 East Seventh street, 9 rooms; on trolley; all improvements. Inquire at 657 East Sixth. Also for sale. Must be seen to be appreciated. 6 2 tf

For Rent.

FOR RENT—9-room house, handsomely decorated throughout; electric, gas and heat in every room; open plumbing, large reception hall; lot 50x185, with barn; excellent location; Prospect place, near Washington avenue. See Mr. Vanderhoef at Woodhull & Martin's. 6 10 tf

FOR RENT—Flat, with improvements, $20; also store, $10. Apply 664 South avenue. 4 22 tf

TO LET—Debele's Auditorium for parties, receptions, meetings, etc. 4 21 tf

FOUR rooms to let. Inquire 117 West Second street. 6 15 6

TO LET—Half of house; 7 rooms; improvements; newly painted and papered; centrally located. Inquire Neuman Brothers. 4 12 tf

THE finest apartment in town to let; double floors, hot water heat and all decorated; 6 rooms and bath. Emerson and Second street. 4 13 tf

FLATS to let. Apply 187 North avenue. 4 19 tf

FOR RENT—To small colored family, half of double house, six rooms. Mr. Vanderhoef, at Woodhull & Martin's. 6 6 tf

TO LET—Flat, Jackson building. Inquire Fred Endress, 941 West Sixth street, or janitor. 5 11 tf

APARTMENT to let in The Lincoln; all improvements. Apply 307 Park avenue. 6 6 tf

TWO NEW HOUSES TO LET AT NETHERWOOD; ALL IMPROVEMENTS; SEVEN ROOMS AND BATH; THREE MINUTES FROM TROLLEY AND RAILROAD STATION; WILL FINISH TO SUIT TENANTS; POSSESSION JULY 1. JOSEPH HARRIGAN, 929 SOUTH AVE. 6 16 3

TO LET—Nice 4-room flat, with improvements. T. Callahan & Son, Richmond and Third Sts. 6 17 tf

TO LET—Elegant private apartment, 7 rooms and bath; all improvements; 934 West Front street. Liefke & Laing, Park avenue. 6 8 12 m-w-f-s

TO LET—Flat, six rooms; all improvements. 107 Somerset street. 6 13 6

321 PARK AVENUE, 8-room house, attic, cellar, pantry, extension, will let half build stores if desired. Your agent, or John Manley, Insurance, 205 Park avenue. Hoagland's Express. 6 13 tf

TO LET—10-room house; all improvements; 417 East Fifth street. Inquire Louis Fay, 423 West Second street. 4 27 tf

Rooms and Board.

AT CEDARCROFT, 1003 Park avenue, two rooms, just vacated. 6 11 tf

TWO large pleasant front rooms, with table board. 167 Crescent avenue. 6 10 1m

GOOD accommodations; low rates Boyce's Hotel, 97 Somerset St. tf

FURNISHED room with board. 440 West Front. Tel. 418-L. 6 6 1m

ROOMS, clean, comfortably furnished; for one or two gentlemen. 7 Grove street. 6 14 1m

TO LET—Furnished rooms without board. 134 Plainfield avenue. 4 20 tf

CONNECTING rooms, with board. Mrs. Hellstrom, 312 East Seventh street. 4 6 tf

TO LET—Light, airy, furnished room; all improvements. Inquire 334 East Fifth street. 3 5 tf

PLEASANT front room to let, with board. 327 East Fifth street. 5 24 1m

VERY desirable suite of three rooms with bath; also double and single rooms, during the summer season. The Waldorf, 132-134 Crescent avenue. 5 26 tf

NICELY furnished rooms; improvements. 122 East Fifth street. 5 26 1m

PLEASANT rooms to let, with board. Miss Vreeland, 822 Second place. 4 16 tf

PLEASANT furnished rooms. 48 Craig place. Light housekeeping allowed. 4 20 tf

FURNISHED rooms, light and airy, in nice neighborhood, near centre of town. 225 East Fifth St. tf

Real Estate Agents.

REAL ESTATE for sale or rent. Edmund Rushmore, 212 Park avenue; also Singer building, New York. 5 16 tf

THOSE desiring to own a farm should consult one who has been selling farms for years, and he is yours truly, William Henry Rogers. 136 Park avenue, Plainfield. Telephone 44. tf

REAL ESTATE for sale, rent and exchange. Insurance in strong companies at lowest rates; money loaned on real estate. Thickstun & Simmons, 197 North avenue tf

Employment Agency.

EMPLOYMENT Agency, Mrs. Keller, 22 Somerset place, the oldest and most reliable. 'Phone 196-W. 6 1 1m

For Sale.

IF YOU are interested in the purchase of a cheap piece of property look at the double house 271-273 Jackson avenue, near George street, and be at the auction sale to be held on the premises on June 21st next at 2 o'clock p. m. Charles H. Hand, agent. 6 11 8

FOR SALE—Corner plot on Watson avenue, Netherwood, 54x105, two blocks from station. Owner, 406 East Sixth street. 6 11 6

FOR SALE—Lots 1442 and 1444 West Third street; $300 will buy the two. Apply to J. Gerke, 1670 Chambers street, Trenton, N. J. 6 8 3

FOR SALE—Squab pigeons, 25c each, at 922 Watchung Ave. 6 15 3

FOR SALE—Rubber-tire cut under trap, in first-class condition, at a bargain. 39 Prospect place, N. P. 6 6 tf

FOR SALE—To make room for new car, my touring car, in fine condition, new magneto, new tires, has been run only by owner, cost $2,750; price cash $800. Call 810 Belvidere avenue. 5 31 tf

FOR SALE—At a bargain a high Amesbury trap, red running gear, tan upholstery. 761 Kensington avenue. 5 12 tf

OAK sideboard for sale; in good condition. 49 Sandford Ave. 6 16 3

FOR SALE—Lot on Park avenue; best residential section; $2,300; this week only. La Rue, 152 North avenue. 6 16 tf

FOR SALE—Pavement-sore horses, suitable for country use; these horses come from the largest firms in New York; cheap horses always on hand. John Wiegel, 2346 Prospect avenue, near 185th street, near Bronx Park, New York City. 6 14 1m

FOR SALE—23 acres rye; 37 acres corn; garden truck; cash, to close estate. Call 507 Madison avenue. 6 16 3

GREAT reduction sale next week only. Novelty Shop and Tea Room. 6 17 3

YOUNG Jersey cow for sale. Enquire Saturday and Sunday, 1228 Columbia avenue. 6 17 2

FOR SALE—Oak sideboard. 516 Woodland avenue. 6 17 2

FOR SALE—Upright piano; $25. Upright, care Press. 6 17 3

FOR SALE—Domestic sewing machine; in good order. 445 West Sixth St. 6 16 3

FOR SALE—Lots on Union street, near Arlington avenue; also lots on West Seventh street; convenient to trolley. J. T. Vail. 9 27 tf

TWO good carriages for sale at a bargain for want of use. Can be seen at 740 West Eighth St. 6 16 tf

A PLAINFIELD business for sale. On account of my health will sacrifice a fine wholesale and retail business cheap for cash. "Business," Daily Press. 5 6 tf

LOOK—Will sacrifice our 500 shares National Mining and Leasing stock; no reasonable offer refused. Address Owner, care Press. 5 12 tf

FOR SALE—At the Plainfield Glove Store, 58 Somerset street, a fine real kid glove embroidered, in tans, black or white. H. Texier. 1 3 tf

OLD papers for sale; put up in packages of 100 copies for 10c. Apply at this office. tf

FOR SALE—Owner leaving town, elegant new decorated house, steam heat, double finish floors, open fireplace, ceiling beams panelled dining room, basement, barn; fine place for chickens. Address Bargain, care Press. 3 18 tf

FOR SALE—At a bargain, a high four wheeled Amesbury cart, in perfect condition. Call 761 Kensington avenue. 3 12 tf

Money to Loan.

MONEY TO LOAN on bond and mortgage. Mulford, opposite depot. 12 28 tf

MONEY to loan on bond and mortgage. Charles L. Moffett, attorney, Woodhull & Martin building. 6 9 tf

MONEY to loan on bond and mortgage. Reuben Knox, The Stirling. 5 25 1m

TITLES abstracted for purchasers of real estate and bond and mortgage loans; money on hand for first-class mortgages. Chas. J. McNabb, 209 North avenue. 5 21 1m

MONEY to loan on bond and mortgage. J. T. Vail. 4 9 tf

MORTGAGES placed on good security. Francis J. Blats, First National Bank Building. 8 21 tf

$25,000 TO LOAN at 5 per cent. in sums to suit, on good mortgages. Elston M. French, 171 North avenue. 9 19 tf

Chickens and Eggs.

EGGS for hatching; single comb White Leghorn, Barred Rock, White Rock, Buff Orpington and Pekin duck. Netherwood Farm, Mountain avenue. Telephone 451-J. 5 2 tf

IN THE REAR APARTMENT

Only in New York are such acquaintances possible. We are very near neighbors. Our two apartment houses approach each other as closely as the law permits, and our windows are exactly on a line. We had been enjoying the privacy of having a vacant flat before our windows for months, when our seclusion was suddenly broken in upon. The windows so near our own were thrown open one day. Our neighbors had arrived.

We decided at once that they were bride and bridegroom and that the old colored servant had been in her family for a generation. They were very quiet neighbors, not in the least obtrusive or noisy, and without ever speaking to them, after the New York fashion, we came to regard them with quite a neighborly spirit. The daily routine of the bride's apartment soon became very familiar. We knew the hours of their meals, their plans for calls and callers. If the bridegroom were late in coming home or the couple went away for a day we knew it, and their doings supplied much of our small gossip.

One summer's night when the windows were thrown open on the air shaft we were attracted by a sudden commotion. An elderly gentleman, obviously a doctor, hurried in and we saw a group gathered anxiously about the bed. What is left to flat dwellers of the spirit of neighborliness was aroused. The little bride was very ill. The lights burned in her room throughout the night; nor did the doctor leave till daybreak. Out of pure sympathy we slept little ourselves that night. Then followed a long illness, which we watched with anxious attention. When the doctor's visits changed from three visits a day to a single call it was a source of rejoicing for us all. And one bright morning, weeks after, the little bride appeared in her chair before the window. Silently we all rejoiced in her improvement. She looked very pretty and very frail in her gayly colored dressing gown, with its profusion of pink ribbons. And each day the great bouquet of flowers before her was renewed.

A week passed and then one day we missed the little bride from the window. She had gone back to bed and again the doctor came regularly at at first, daily, but soon, to our consternation, twice each day. Later, however, the calls became fewer and once again the little bride took up her place by the window. But it was a greatly changed little figure, which went straight to our hearts. The gay dressing gown was gone, as were the pink ribbons, and the face looked drawn and pale. Then the effort proved beyond her strength and we saw her no more.

But one night our attention was attracted to the window again and we watched fearfully with anxious hearts. Two doctors and a nurse hastily summoned were beside the bed. The bridegroom sat at the foot, his head buried in his hands, without moving. The doctors and the nurse were obviously working with desperate haste. One, two, three hours passed and then the lights were turned down and the curtain, which had been forgotten, was drawn. We knew all, and throughout that night the loss seemed to be our own. The next morning we saw the undertakers enter the room with their hideous tools.

And the pathetic little family has not yet gone out of our life. The husband and the old colored maid still live in the apartment. At first we marveled that he should stay on alone among so many memories, but we have decided that these memories are all that he has left. He sits by the windows alone in the early evening with the room darkened. We feel that we know him well and that he is bound to us by innumerable bonds of sympathy. But we have never so much as learned his name.

The Lady of the Telephone.

She is more than five feet tall, she is neat, she is quick, she is never deaf nor dumb, she is invisible when most effective—she is the girl who must be consulted before you can get the telephone you want, says the Baltimore Sun. The government experts find that she can answer 225 calls a minute without shedding a hairpin, but do not mention that she can give you the same wrong number three times in five minutes and cause attacks of apoplexy and indignation at both ends of the wire. She must be either very patient or very indifferent, this operator in the conversation exchange, for she deals with many men of many tempers and many women of many tongues. And if she can manage this successfully and emerge from a day of conflict with unruffled temper and smiling face, she must be a wonder.

New Remedy.

Customer—I wish I had as good a head of hair as you have. I have tried everything to remedy my baldness, but with no good results.

Watchmaker—Have you ever tried rubbing your head with steel?

Customer—Certainly not. That's ridiculous.

Watchmaker—Why ridiculous? Isn't it a fact that steel makes the hair spring?

Bled eight feet from the ground, a rubber-yielding tree of 15 inches diameter gives three pints of liquid.

The Soulless Corporation.

A burglar broke into the Clinton & Springfield station at Harrisonville. He found a rubber stamp and an ink pad, which he refused to take away, but he left a note to the agent. The note read: "W'at the 'ell's the country cummin' to when a big ralerode corporashun don't leve enough in its drawers to buy a pore man a meles vittles."—Kansas City Star.

Rabbits in Australia.

Some one has calculated that the rabbits in Australia must reach the number of 1,000,000,000,000. But of course there is no means of taking a census; the calculation is largely guesswork, its foundation being a rough numbering of the rabbits to be found in an acre of country and multiplying that by the number of rabbit infested acres.

Out of Man's Reach.

The old may have their years stretched out beyond the fourscore, but they must die sooner or later; no such necessary limit affects the births, and it is conceivable that there may come a year when there are no births. Immortality is the only effective answer to a cessation of reproduction, and, alas! the King of Terrors still reigns.

Immense Leather Belt.

The largest leather belt ever made was completed recently by a New York manufacturer for a Louisiana lumber company. It was 243 feet long, six feet wide and three-ply thick. The hides of 540 steers were utilized in the manufacture of the belt. As its delivery was a matter of urgency, the great roll of leather was shipped by express, and the bill for this service was $243.67.

Importance of Table Manners.

Emerson declared: "I could better eat with one who did not respect the truth or the laws than with a slovenly and unpresentable person Moral qualities rule the world, but at short distances, the senses are despotic." There is nothing more offensive to truly polite and cultured people than careless vulgar table manners.

Education Never Stops.

Get all the education you can but never remove yourself from the idea that after you know a lot you still have more to learn. When you graduate from college you are just beginning to understand many themes and subjects that are most important.

Use for Old Clocks.

When a small clock is beyond repair do not throw it away, but keep it for sick room use. Set the hands each time medicine is given to the hour when the next dose is to be given.

Childhood's Protest.

"There's one thing I don't understand," said little Harry, "and that's why good tasting things like mince pies make me ill, while bad tasting things like medicine make me well. It ought to be the other way about."

The End Not Feared.

Lucretia Maria Davidson, the poet, testified in the last bit of evidence she gave on earth, "Death, which once looked so dreadful to me, is now divested of all its terrors."

Anticipating.

"This is what others are wearing, madame." "But I don't want to wear what others are wearing. Show me the style after next."—Kansas City Journal.

Australian Plague Checked.

The rabbit in Australia is now kept in check. The animal is still a nuisance—a most expensive nuisance, but he no longer actually threatens the life of the pastoral industry.

Seattle Can Be Made Seaport.

Government engineers have reported that Seattle can be made a seaport by cutting a canal to Puget sound by way of the Salmon bay, at a cost of about $3,500,000.

Nothing Hard About It.

"People tell me that it's hard to promise anything," says the Philosopher of Folly. "And heaven knows it's the easiest thing I do."

Let Your Light Shine.

Nor knowest thou what argument thy life to thy nighbor's creed hath lent. Therefore, keep your good manners on all the time.

Backward English Village.

A new house has just been completed at Shefford, England, and it is said to be the first one built there in fifty years.

Capacity Not Tested.

A New York man who ate 60 buckwheat cakes and two pounds of sausage said he would have done better if he had been hungry.

Tribute to Patience.

Patience is the strongest of strong drinks, for it kills the giant Despair. —Douglas Jerrold.

Misused Gall.

"The gall a man has," says the Philosopher of Folly, "only embitters other people's lives."

Paradoxical.

The man who pays as he goes frequently receives urgent invitations to stay.

HAHNE & CO.

IMPORTERS · NEWARK'S STORE BEAUTIFUL BROAD, NEW AND HALSEY STREETS · RETAILERS ·

The Most Industrious Store in Newark---The City of Industry

Marked Down Prices on Men's Good Clothes

Fine Suits at a Sensational Price

There'll Be A Rush for Them Tomorrow

This sale has but one more day to go, and if you want to profit by the prices we are making it behooves you to come a-running. Don't let weather or any other reason deter you. Don't let any other sale confuse you. The real values are here—make no mistake.

These Men's Suits come from high class tailoring establishments noted for their fine clothes. They really are masterpieces of the designer's art, the product of the best tailoring skill, made of materials that appeal to the most fastidious dresser; substantial, good-looking, stylish dressy suits that are regularly marked $22.50, $25 and $30. We are making them a big feature of the Men's Sale at.. **$15**

Men's and Young Men's $5.00 and $7.50 Suits for $3.75.
Men's and Young Men's $10.00 Suits for $5.00.
Men's and Young Men's $12.00 and $15.00 Suits for $7.50.
Men's $18.00 and $20.00 Suits, $10.00; $22.50 and $25.00 Suits, $12.50.

Men's High-Grade Shirts $1.25

A Thousand More $1.50, $2.00 and $2.50 Values

Generous lots of well-made, perfect, up-to-date shirts—**no Samples, no odds and ends, no cheap lots—every shirt strictly new and fresh,** made up with our label on every one—guaranteeing you quality, finish and fit.

Shirts of Imported Madras and Fine Percale with plain or plaited bosoms, neat figured and striped effects; also many soft shirts of silk mixtures in plain colors and stripes, made in coat style with cuffs attached. These shirts regularly retail at **$1.50, $2.00 and $2.50.** We are selling them at only **$1.25**

Double Breasted Frock Coats and Vests

$20.00 to $35.00 Values at $15.00

We mean just what we say—that you may take your pick of our finest Prince Albert Coats and Vests, or Double Breasted Frock Suits, many of them beautifully silk lined, revealing the finest of tailoring; in designs that are strictly up-to-the-minute in fashion, surpassing some of the best custom work, fitting you perfectly, without any delays or disappointments such as you would experience if you went to the tailor for a similar suit; our regular prices running from $20 to $35, for only **$18**

Men's extra trousers—best styles and colorings; $4.00 kinds for **$3.00**; $5.50 and $6.00 trousers for **$4.00.**

BOYS' SUITS.

Dressy Sampeck Suits for boys; also Novelty Suits in fine assortment; $7 to $12 values, at..**$5.59**

Boys' Double-breasted Suits—dark, light and medium colors; $2 values at **$1.65**

Boys' Suits of All-wool Tweeds, Cheviots, Cassimeres; cut double-breasted; also cute Middy Suits; $5 to $6 values for only ..**$3.55**

Wash Suits of fine madras, linen, gingham and rep.; Russian styles, with sailor and military collars; $2.50 and $3.00 values for **$1.77**

Boys' 75c Knickerbocker Trousers **45c**

Boys' Blouses; all good makes; 50c grade for **38c**

MEN'S AUTO COATS.

Linen Dusters for automobiling, cut with full sweep and wind shields; very low priced at **$3.25, $3.50, $4.50** and **$5.75.**

Gray Chambray Dusters—$2.75 and **$3.25.**

Venetian Cloth and Linene Dusters; full sweep; **$1.50, $1.75, $2.25, $2.50** and **$3.**

Raincoats of Rosebery, Cravenette, and **Double Texture**; also in **Slip-Ons**; special priced **$9.50, $15** and **$22.50.**

HANDKERCHIEFS.

Men's All Linen Initialed Hemstitched Handkerchiefs; excellent **25c** quality, in box of half a doz., at the remarkable price of..**75c**

Men's All Linen Initialed Hemstitched Handkerchiefs; different widths of hem; **39c** and **50c** qualities at **25c**

Priced by the dozen only **$2.50.**

Slip-On Coats—not alone for the unexpected showers, but for the days when there is a chill in the air, priced as low as...**$4.50**

Coats that were sold almost everywhere for $12, here for **$8.50.**

UNDERWEAR.

Men's Nainsook Athletic Undershirts in sleeveless coat styles and knee drawers; good **35c** grades will be offered at....**25c**

Athletic Underwear—fine nainsook and madras; shirts in sleeveless coat styles; knee length drawers; **75c** and **$1.00** grades, in this sale at **50c**

White Lisle Shirts—Swiss ribbed, sleeveless; **50c** grades, for tomorrow at **39c**

Balbriggan Undershirts; long or short sleeve styles; drawers with reinforced seats; standard **50c** grades for **39c**

NECKTIES AT 29c., THE 50c KIND.

Open-end four-in-hand styles of the best 50c class, coming from one of the best makers; an immense variety of patterns and colors to choose from, at only..**29c**

TUB TIES.

White figured madras and fancy striped effects, and in the newest of the plain shades; regular 25c kinds will be sold at..**12½c**

PAJAMAS $1.58.

Pajamas of Fine Silk Pongee in plain blue, gray and tan, trimmed with a combination of silk frogs and large pearl buttons; military collars; all sizes; regular $2.50 values; your choice of the lot at only **$1.58**

MEN'S GLOVES.

Every kind of glove for street and evening wear, including such popular makes as **Dents', Allcroft & Co., Fownes Bros. & Co.,** and **Adler & Co.**; in **suede, Mocha, cape** and **pique**; black and white kid, at prices ranging from **$1** to **$2.50.**

Kayser's Gray Silk Gloves—For street wear; special priced, pair **$1**

HALF HOSE.

Pure Thread Silk Socks—in black and fancy colorings; reinforced soles, toes and heels; our well-known $1 grades for...**75c**

Silk Plaited Socks—many styles; fancy colorings; standard 50c grade for **35c**

Lisle and Cotton Socks—blacks and fancy colorings; various styles; 25c grades for only..**15c**

SILK UMBRELLAS.

Men's Umbrellas, covered with extra quality tape edge; taffeta silk; handles of imported wood, English furze, figwood, castania and mission; al' 28-in. size; **standard $5 umbrellas,** in the Men's Sale at **$3**

Special new lot of the famous **W. L. Douglas Shoes and Oxford Ties** for men, just received; and will be ready for sale tomorrow morning. These are factory damaged shoes with hurts so slight as not to be noticeable, and will not affect the wear; regularly $3.50, in this sale only....**$2.25**

$3 BATHING SUITS, $2.50.

Men's All Wool Bathing Suits in navy with combination stripes; a limited lot of good **$3** values for only **$2.50**

Hahne & Co., Broad, New and Halsey Sts., Newark

HOW ANIMALS LEARN.

Learning is the great problem in human psychology and any facts we can gather about the way the animal learn will be helpful to us says a writer in Harper's Magazine. We can find such fact only by resorting to experiment. We choose some problem for the animal to solve, he must raise a latch, pull a string, slide out a bar, or thraed a maze, before the goal is reached—i. e., before food can be obtained. The animal, like the human being in this respect, will work at a problem only so long as it compels his interest. We must keep his interest by providing a stimulus. This stimulus may be food, escape from confinement, punishment for wrong action, etc. So long as we keep the stimulus constant the animal will work steadily at the task from day to day.

By such experiments we have established the fact that when animals learn to open doors, run mazes, etc. by their own unaided efforts, they achieve the first success in nearly all cases by some happy accident. If a rat is hungry and is confined in a large cage with a small box containing food which it can get access to only by raising a latch, it begins its task by the display of a repertoire of instinctive acts, common to every member of the rat race. It runs around and over the box, gnawing the wires, pushing into every mesh of the wire with its nose, clawing, etc. This random instinctive exercise of energy results early in the knowledge of the fact that the door of the box is the only movable portion. The rat's activity becomes centered here. Since the latch is attached to the small door, the chance has rapid'y become better that some movement of the rat, such as butting or clawing, may raise the latch from the socket.

In a period of time, which may vary from two minutes to twenty, or even longer this happy accident will occur. The door will then fall open, and the rat get the food. Will the animal on the second trial run immediately to the latch and raise it? I have hundreds of records, not only upon the rat, but upon other animals as well, which show that such is not the case. The individual animal may take longer on the second trial than upon the first, but the average of the second trial of a number of animals will be shorter than the average of the first. On successive trials the time of success gets shorter and shorter, until finally the animal will open the latch as soon as confronted with the box. This is the type of hundreds of similar experiments which has been made upon animals ranging in developement from the monkey to the mouse.

Most of the numerous acts of the trained animals on the vaudeville stage are acquired in this laborious way (as the trainer well knows, would he but confess it). Such a mode of learning is the rule, and any higher method (so called "reasoning") is an exception so rare that it is doubtful if it exists.

PAY OF WOMEN TEACHERS.

The pay of women school teachers is unjust, declares Grace C. Strachan, president of the Interborough Association of School Teachers, city of New York, who has an article on the subject in The Delineator.

Suppose a boy and a girl—they may even be twins—have attended the same schools, have been taught by the same teachers, passed the same examinations, and finally have been appointed to teach classes identical in grade and sex of pupils.

Suppose both succeed to the satisfaction of their superior officers, and appear for their reward. Is it not the same for both? Oh, no! The one who was the boy, receives for his first year simply because of his sex a salary $300 higher than that of the one born a girl.

How long would a woman have to teach a class of boys in order to receive the salary a man teaching the same class would reecive the first year? Seven years! And not even then would she receive it, unless she had passed the examination by both principal and district superintendent for renewal of license at the end of the first year, again at the end of the second year, and for permanent license at the end of the third year.

Her record being satisfactory, she would receive an increase of $40 each year, until the end of the seventh year. Her salary would then be $840, and would remain such unless she were rated "fit and meritorious" by both principal and superintendents. The man's salary the first year was $900.

Thus, you see, a woman teacher must teach seven years and pass satisfactorily through four examinations before she receives a salary equal to that of a man teaching the identical class would receive the first year. But what would the man teacher be receiving in his seventn year? This is indeed interesting Instead of an increase of $40 each year he has been receiving one of $105, so that his salary has amounted to $1,530. The percentage of increase in the case of the man is so much larger than in the case of the woman that the original discrepancy of fifty percent. grows from year to year until, after twelve years of service, he receives $2,160, and she for the same work and the same sacrifice of years earns $1,080, or just one-half of what he receives.

Not a Surprise.

Suitor—I hope my proposal for your daughter's hand has not taken you by surprise, sir.

Prospective Father-in-Law—Well, to tell you the truth, it has. You've been so thundering long-winded over it that I thought it wasn't coming off at all.

A Matter of Habit.

"But why do you put your friend's things in the dining-room?"

"Oh, he is so used to restaurants that he won't enjoy his dinner unless he can watch his hat and coat."—Louisville Courier-Journal.

Fight Irritability.

We must take life as we find it, better it if we can, but certainly there is no sense in throwing our heads against the stone wall of absurd tempers and unnecessary peevishness. There are many exercises for quieting the nerves, but every one requires that you first gain control of yourself. And the girl who has acquired the irritability habit cannot overcome it until she recognizes this fact.—Exchange.

T'other End To.

"It's jest as much us poor folks' place to treat the rich right as 't is t'other way. Don't it help as much toward good feelin' between man and man for me to go a little out'n my way to give the boss a pleasant good mornin' as it does for the boss always to have to make the first break? The boss' got money; but that's no sign he don't need what money can't buy—and that's good-will."—Pa Flickinger's Folks.

Woman's Danger Batteries.

A hypnotic eye, vulgarly known as the goo-goo, has long been considered one of the most valuable possessions of a woman. In the wise economy of nature it was given her instead of the swelling biceps of the opposite sex. From time immemorial it was considered perfectly ethical for her to exercise this power to the fullest extent, and to it society owes most of its pleasure and probably its very existence.

The Smiths.

As to Smith, a correspondent points out that while there are now about 350,000 members of the great family in England alone, in Old Testament times, according to the first book of Samuel, "there was no Smith throughout the land of Israel." This verse the late Bishop Wilberforce spotted as the hardest one in the Bible to quote without smiling. — London Chronicle.

Expert Diagnosis.

southern slave who diagnosed a boy's Hopkinson Smith tells the story of illness in her master's home. "It's a case of too much watermelon," she said. Thereupon she was informed with great dignity that there could be no such thing as "too much watermelon." "Well," she retorted, "then there ain't enough boy."

Small Work of Art.

A woven basket, so small that it is necessary to use a magnifying glass to appreciate the skill of the workmanship, is claimed to be the smallest in the world. It is a trifle over one-eighth of an inch in diameter, hardly large enough to hold a drop of water, and every stick is perfect.

The Need of Friends.

Every human being is born to companionship. Our first need is a breath of air, the next is a friend. Never till we are done with the air can we spare the friend. I think not even then.—C. G. Ames.

Church Bell Kills Sexton.

M. Dumet, sexton of the church at Bayet, was killed by the bell falling from the tower. He had gone to ring it to announce religious service, when it snapped off and dropped, killing him on the spot.

Making a Life.

Many a man has made a good living who has made a poor life. Some men have made splendid lives who have made very moderate and even scanty livings.—Success Magazine.

Honor.

Honor is that quality which prompts a man to avenge attacks upon his own women, but fails to restrain him from making attacks upon other men's women.—Smart Set.

Don't Tell a Man a Secret.

Tell a man a secret and he tells it to his wife, and when she in turn repeats it he has a great deal to say about a woman not being able to keep a secret.—Atchison Globe.

Unreasonable.

The woman who wants to wear the trousers is unreasonable. She expects, after gaining her point, to keep right on using stockings.

Troublesome.

There is nothing but trouble ahead of the woman who marries a man she can't love and the man who loves a woman he can't marry.

Foreign Substance in Milk.

A bottle of milk, containing a two-inch minnow, was recently delivered by a Pittsfield (Mass.) milkman to one of his customers.

Need Much Leeway.

Warships require 1,000 to 1,450 feet clear space to swing around in tidal harbors.

A Doctor in Siam.

In Siam anybody is allowed to practice medicine. In that whole country there are only three dentists.

Optimism.

Optimism is the mask we wear before our friends.—Life.

Scientific Achievement.

Fabrics looking like silk are made from wood.

Revelation.

Tell me thy company and I will tell thee what thou art.—Cervantes.

HER NEW SUIT

"The only time I really wish I were a man," said the girl who likes to talk, "is when I have to order my new spring suit! All a man has to do is drop in at his tailor's, run through a few samples, say 'I'll take that,' and saunter out.

"It's different with a girl. Way back in the winter she begins to worry about that suit. The color bothers. She decides on blue and everybody shrieks in horror. 'Blue! Why, you had a blue suit last year!'

"Her brother begins to tell of the handsome suit he saw on a girl downtown made of black and white checks. He says she looked perfectly stunning, and you should have seen her eyes.

"Then her sister vetoes the check because one gets so tired of anything pronounced. A gray would be good.

"Then your best friend comes in with a sample of lavender homespun and you long for lavender, though you know down in the bottom of your heart that it isn't practical, and you'd have to buy a million lavender accessories to go with it, and anyhow, if you did get it your chum would be madder than a hatter.

"When you really go to the tailor's you are in a very low frame of mind and the world looks dark. The tailor is very glad, indeed, to see you, and as for samples—ah! when once you see his sample books you will lose yourself in wonder and amazement, because, really, there never were such samples as he has this spring! You begin to cheer up while he opens the books. There are several hundred samples and surely among all of them—

"But hold! Isn't there anything but gray and blue samples in the world? Have they forgotten how to make any other color? He assures you positively that nothing will be worn this spring but gray and blue. Instantly you decide that you wouldn't have a suit of either if it were given you, and at the same moment you know what you want. You want a light tan and you say so.

"Artfully the tailor shows you more gray and blue till you rise in wrath and shriek for tan. Then he admits that maybe you are benighted enough to desire tan, and reluctantly gets out some. For some mysterious reason a tailor always balks at whatever color you choose. He invariably wants you to have something else.

"After you've decided on an English worsted you remember that Alice had a worsted and it wore shiny. That cuts out worsted. The homespuns look heavy and the basket weaves look pully. By this time you have a tearing headache and go home with your handbag full of samples and your heart full of bitterness.

"On the way you meet Genevieve, and when you tell her where you have been she says, 'My dear! Whatever you do, don't go to that tailor! Why, he simply ruined my sister-in-law's suit! And tan will get so soiled!'

"Your family likewise elevates its eyebrows in pity when you murmur that tan is your choice. Each member infers that of course if you have taken leave of your senses it is sad but can't be helped, and each will conceal your affliction from the world as long as possible. As for a basket weave—horrors! Don't you know it will sag and pull and look horrid before you've had it a week? Mercy on us!

"When you retire for the night you cry yourself to sleep and wish you could wear a potato sack and let it go at that. You don't care if you never have a suit.

"The next day when you wearily say maybe you'd better get gray, because it doesn't matter how you look anyhow if everybody else is satisfied, your mother asks reproachfully if you've forgotten the expensive tan panama hat she bought you on your earnest solicitation last year? Don't you intend to wear it again this season, and how, pray tell, can you wear it with a gray suit? Have you no consideration at all for your family?

"Well, you finally order a tan suit, feeling terribly reckless as you do so. There is some trouble over the fact that your idea of a longish coat conflicts with the current mode. The tailor nearly has apoplexy because he says every coat this spring is short and jaunty, and the fact that jauntiness does not appeal to you as an ideal state makes no impression on him.

"After a battle you win the length of coat you want, but you also win the tailor's sniffing disapproval. After several thousand fittings and fights over pockets or no pockets, lapped seams or plain seams, cloth buttons or bone buttons, long skirt or short skirt, your suit is finished and sent home, but you are too sick of the sight of it to open the box, and when you attire yourself in it you somehow do not have that gay and blithsome cheeriness which should attend a brand-new outfit.

"Still, you look pretty well. A little bird is beginning to sing somewhere down in your heart as you start out, and you observe that the sky is actually blue—when around the corner you run into a girl who always has hated you.

"Oh,' she says. 'How well your season-before-last suit looks, all pressed and brushed up! You'd never know it wasn't—what? You don't mean to say it is new? Why, how stupid of me, but I never dreamed of such a thing!'

"That's what a girl goes through when she gets a new suit!"

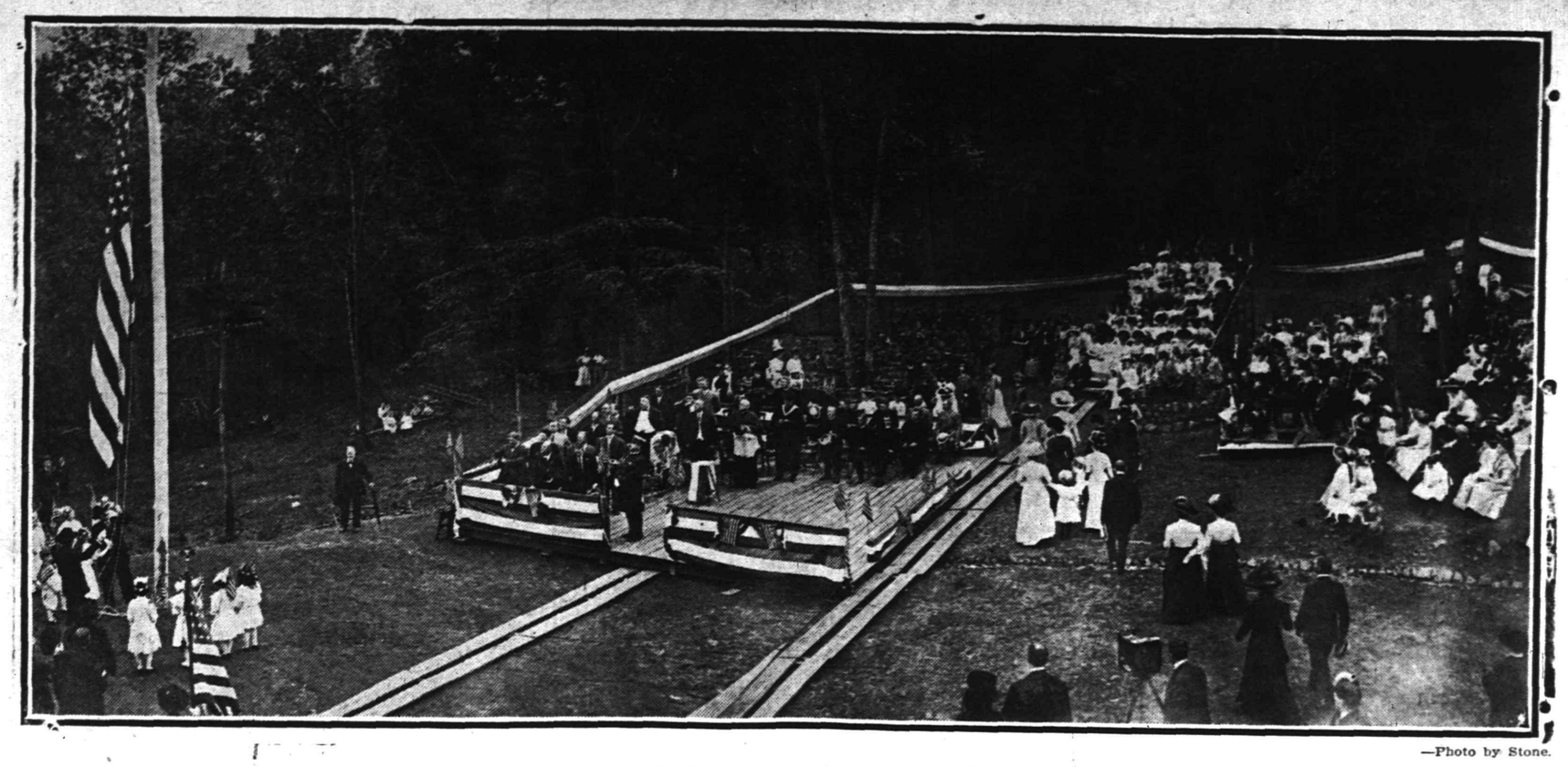

—Photo by Stone.

SCENE AT THE FLAG RAISING AT MOUNT SAINT MARY COLLEGE.

As little Miss Marie Tobin assisted by two veterans of the Civil War raised Old Glory the audience, composed of representatives of the Catholic church and of the civil and military authorities together with the interested spectators arose to their feet. In the picture are plainly seen reading from left to right: State Senator Ernest R. Ackerman, Brigadier General D. F. Collins, of the second regiment of the National Guard; His Excellency, J. Franklin Fort, Governor of New Jersey; the Rt. Rev. Dr. John McFaul, bishop of Trenton; Dr. John Brewster, professor of mathematics and economics at Mt. St. Mary's College; John Green, vice-president of the Board of Education of the city of New York. In the rear of the platform may be seen Company K, Second Regiment, which acted as escort to the Brigadier General. To the left in the foreground saluting the flag are the members of Winfield Scott Post No. 73, G. A. R.

Telephone 5500—Market—Five Five Hundred.

L. S. Plaut & Co.

"BEE HIVE." New Jersey's Shopping Centre NEWARK

$5.00 AND $6.00 REPPS.

These are both white and colored dresses; the price of which is $3.98, but you would judge them as real $5.00 and $6.00 values; fact is, we took many of these from our regular stock marked at these values and put them in the lot to make it a representative one; with models which will appeal to the women of taste at once; low neck models with circular berths, tastefully trimmed with fine embroidery and lace, panel front effect, but with a neat belt; some side effects in the collection; as to the trimming—very simple, but exceedingly effective in their girlishness. Special at $3.98

$7.50 AND $8.50 GINGHAMS, ETC.

The juvenile girl has an excellent opportunity here to select her summer frock, as well as a similar chance for small women. Most of these frocks are from our regular stock and have been selling at from $7.50 to $8.50 and a few of even better quality than is usual at such prices. The lot comprises repps, dimities, lawns, linens, cross bars, ginghams and percales; in exclusive models, such as have been found here only. Do not forget that juniors and misses sizes as well as the 4 to 14 year sizes are here in a wide range of cadet, tans, white, light blues, pinks, and other good shades; sizes 4 to 18 years $5

STUPENDOUS SALE CHILDREN'S DRESSES.

Because of the backward season manufacturers are cleaning up their stock somewhat earlier than usual. As a consequence we have been able to pick up some marvelously good bargains for you earlier in the season than usual. As witness these superb offerings.

$2.00 GINGHAMS.

Do not think that because we are selling this dress for $1.00 it is too cheap to be good. These are good frocks and would be good value at $2.00. In the lot are a splendid assortment of percales, ginghams, lawns, etc.; many of which have sold up to $2.00— see them by all means, sizes 4 to 14 ..... $1

$3.50 WHITE LAWNS.

Dresses are worth all the way up to $3.50 and more in which a special feature is white lawns. Surely no mother can, even under the most favorable conditions make such frocks for anything like this price. At least a dozen styles in the most wanted colors among these; sheer light and dark lawns and dimities; low neck models predominate, but some have high necks; ¾ sleeves; fine pleated skirts, deep hems; also some ginghams, zephyrs and madras; sizes 4 to 14 years, special at $2

$4.00 AND $4.50 BATISTES.

One of the special features of this sale is the showing of girls white batiste dresses and a splendid assortment of colors; dresses that are actually worth $4.00 and $4.50; an exceptionally good time to equip the girl for the summer vacation and early fall costumes; the models in white are low neck, square; eyelet embroidery trimmed; full laced skirt; finished with deep tucks; ¾ sleeves with embroidery cuffs, sizes 4 to 14 years; special at $3

707 TO 721 BROAD ST. NEWARK.

ALL MAIL ORDERS PROMPTLY FILLED.

All Plainfield-Elizabeth Trolley Cars pass our door. Wagon delivery to Plainfield and vicinity daily. No Branch Stores.

SUMMER COMFORTS

now are in demand. We have a first class line at reasonable prices, **Oil Stoves and Ovens, Hammocks, Stone Water Coolers and Ice Cream Freezers.** Our line of **Housefurnishings** includes **Tinware, Enameled ware, Nickel Plated ware, Ranges, Wooden ware, Fruit Jars, Jelly Glasses, Jar Rubbers, etc.**

Our line of Cutlery is very complete and includes the famous **Gillette Safety Razor,** you should see it before going on your vacation.

Lawn Mowers—a few yet—also Hose for the lawn at

Gayle Hardware Co.

TEL. 398 FRONT ST. and PARK AVE.

DRAWN WORK.

If something new be your aim in the matter of the ornamentation of a blouse, drawn work is suggested by some of the most successful makers as an effective relief from the perennial insertion or embroidery.

The coarse meshes so much in use this season offer stability and an unusual coolness, to which characteristics is added the easy "drawing" quality.

When marquisette or voile is drawn and worked with coarse linen thread in some of the simpler drawn work patterns, the decorative value is wonderfully increased. Squares, lines and pointed plastrons are attainable, and when the whole blouse is built over a contrasting color to bring it into harmony with the skirt, the result is decidedly successful.

SOFT PETTICOATS.

Petticoats of the softest, suppleat satin underlie many of the new costume skirts, but they are so perfectly put together that their presence is not suspected. They are fitted about the hips as carefully as the gown itself, and so finished at the top that no waist band is necessary. In fact, it would be out of the question to have either a band or a yoke on them, as the smooth-fitting skirt would inevitably betray their presence.

So far has the craze for "invisible" petticoats extended that in some quarters it is proposed to introduce so light-weight a material as crepe de chine and prevent it from clinging to or rather winding about the knees and ankles by using a deep facing of soft satin as a finish for the bottom.

Mealie Cakes.

"Mealie cakes," a sort of "flapjack" much used in Scotland, are made as follows: Rub one half-ounce to one ounce of butter or clarified dripping into a one-half pound of medium oatmeal and a pinch of salt, and work it all to a smooth, stiff paste with boiling water; now turn this out onto a board lightly dusted with oatmeal, and knead it out into a round one inch thick; rub it lightly over with more oatmeal and toast it on the griddle or in front of the fire, turning it repeatedly till nicely browned on both sides, and serve. This requires a certain amount of knack, as the cake is apt to break if overshortened.

The Latest.

"I bought a ticket for the balloon ascension, but the breeze was too strong and there was no ascension."

"So you lost your money?"

"Oh, no; they gave wind checks."—Louisville Courier-Journal.

Store Open Evenings Until Six o'Clock—Open Saturday Nights as Usual.

BAMBERGER'S

"THE ALWAYS BUSY STORE"

MARKET, HALSEY & BANK STS.

Our Big June Shoe Sale

Women's Tan Vici Kid Juliets; regularly $1.50 a pair, at a pair $1

Women's Bluchers, Pumps and Ties; regularly $3.00 and $3.50, at pair $2

Child's Patent Colt Button Shoes, 4 to 8; regularly $1.15 a pair, at pair ..... .79

Child's Patent Colt Blucher Oxfords, 3 to 8; regularly $1.25 a pair, at pair ..... .79

Boys' Blucher Lace Shoes, 2½ to 5½; regularly $2.50 a pair, at pair $1.50

Child's White Canvas Shoes, 6 to 8; regularly $1.00 pair, special, pair ..... .69

Women's Black Vici Kid Juliets; regularly $1.50 a pair, special, a pair $1

Women's Tan Calf Blucher Oxfords; regularly $2.50 a pair, special, a pair $1.50

Girls' Tan Ankle Strap Pumps, 6 to 8; regularly $1.25 a pair, special, pair $1

Girls' Tan Ankle Strap Pumps, 8½ to 11; regularly $1.50 a pair, special, pair $1.15

Girls' Tan Ankle Strap Pumps, 12, 13, 1 and 2; regularly $2.00 a pair, special $1.35

Children's Ankle Ties, sizes 2 to 5; regularly 75c a pair, special, pair ..... .59

L. BAMBERGER & CO.

NEWARK N.J.

Summer Suits For Men

A large variety of up-to-date models—in the new Greys, Browns or Mixed Effects, also Serges in plain or fancy weaves. Just the thing for this season of the year. Ranging in price from **$10** to **$20** We can surely suit your purse as well as your taste. How about your "STRAW?" Our line was never more complete. See our line of Shirts, Ties, Belts, Fancy Socks, Caps and Underwear.

Clothing to order.

WERNER'S Clothing House

206 WEST FRONT STREET

Putnam & De Graw

LARGE ASSORTMENT OF NEGLIGEE SHIRTS

"Lion" Brand Shirts at $1.00

"Sanspareil" Brand Shirts at $1.00

"Prospect" Brand Shirts at 50c

"Merion" Brand Shirts at 50c

SOME STATE NEWS BRIEFS

The Board of Education of Ocean City has elected J. Elmer Sandt, of Nazareth, Pa., principal of the High School.

A motor freight line to compete with the railroads between Perth Amboy and Newark is being advocated by the Perth Amboy Board of Trade.

It is probable that Howard Jessup, a lad of Barnesboro, will lose the sight of an eye as the result of a jab by a penknife in the hand of a companion while at play.

Evan, the eight-year-old son of Howard Prickett, of Millville, fell from a high roof while decorating for "Flag Day." When he struck a board fence, four of his teeth were knocked out and he was seriously injured.

Henry Taft, the recently appointed inspector of weights and measures in Perth Amboy, announced yesterday that he had found eighty-five per cent. of the scales in use in Perth Amboy out of balance on the first inspection.

The Business Men's Association of Salem at a special meeting Tuesday evening registered a protest against the proposed removal of the soldiers from Fort Mott, the coast artillery fortification, about five miles from Salem.

While returning from school Wednesday afternoon Shirley Smith, six years old, daughter of R. O. Smith, of 1 Schuyler court, and Irene Dean, five years old, of Hartley place, Bayonne, were run down by a peddler's wagon and seriously injured.

The campaign for ridding Burlington of homeless dogs has been started in earnest, the Council having passed the ordinance advocated by Mayor Farner. It requires the licensing of all dogs at $1 each, and provides for the destruction of tramp curs.

Governor Fort has signed the commission of Rev. Dr. John Handley as chaplain of the Second Regiment, National Guard, to succeed Rev. Dr. Otis A. Glazebrook, resigned. Dr. Handley is superintendent of the New Brunswick district of the M. E. church.

William K. Peak, of Beverly, is stricken with a strange illness which is baffling the skill of the physicians, and his death has been hourly expected for a week. He is totally blind, deaf, dumb and paralyzed and is starving to death because he is unable to take any nourishment.

A marine park is to be created by Atlantic City which will embrace all the land and water front westerly of the Inlet pavilion at a cost of $300,000. The ordinance which provides for it, and which is supported by the residents in the First Ward has passed first reading. It is intended that the park shall be improved as a playground for children.

His skull found to have been fractured in two places, Joseph Haines, fifty-one years old, of Merchantville, who was found unconscious in a barn at Ritter's hotel Tuesday night, is at death's door in the Homeopathic Hospital, Camden. The authorities are convinced that Haines was struck by a trolley car and that the crew was not aware of the accident.

People near the West Jersey and Seashore Railroad station at Newfield Wednesday afternoon shuddered and turned their heads away as they beheld two-year-old Evelyn Birch running toward the tracks in peril of death on the electric third rail or from an approaching train. Miss Amy Robinson pulled the little one from the track just as the train dashed by.

Struck by a mile-a-minute Reading express while driving a lumber wagon across the tracks at Pleasantville Wednesday night, William Prescott, aged fifty-three, was tossed thirty feet in the air and dropped yards away in the dooryard of Dr. Judson. Prescott was taken to Atlantic City in a special car, but died shortly after midnight in the City Hospital. Nearly every bone in his body was broken and he was internally injured.

PERSONAL.

Mr. and Mrs. Wilbur Jones, of Newark, have returned home after a visit with friends here.

Edward Garretson and family, of Millstone, visited Plainfield friends on Wednesday. They made the trip in an automobile.

Mrs. John Emmons and granddaughter, Janet Findley, of Jersey City, have been visiting relatives here for a few days.

Effingham Pinto, of this city, formerly of "The Climax," has returned to his home here. He has not decided up his plans for the future.

Joseph P. Tate, executor of the will of Mrs. Minnie E. Edgerton, together with his family, has taken possession of the Edgerton home on East Front street, where they will reside.

Amos Gray and his son, Herbert Gray, of East Second street, are stopping for the present with Mrs. Garret Eick on East Third street, owing to the illness of Mr. Gray's daughter, Miss Katherine Gray, who has scarlet fever.

WHY EXPOSE

Your valuables to the danger of fire and robbery when a safe in our modern, up-to-date vault of burglar and fire proof construction can be rented for $5.00 and up per annum.

OUR NEW STORAGE VAULT FOR TRUNKS

has all conveniences. Your inspection is invited.

THE PLAINFIELD TRUST COMPANY

"The bank that pays four per cent."

FREEHOLD AND PLAINFIELD N.J. Levy Bros' TWO STORES

Specials in All Departments

June Sale!!

Ladies' 12 12-c Ribbed Vests . . . 9c

Ladies' Pure Spun Silk Stockings, black only, a pair . . . 49c

Pure thread Silk Hose white or black, 75c & 98c

25c Mercerized Silk Poplin, all shades, Saturday special, yard . 19c

A 98c Special

For Saturday we offer the best values in Gowns, Skirts, Combination Suits and Shirt Waists that we have offered this season—a big variety to select from.

Ladies' 20c Pure Linen Handkerchiefs, with embroidery corners . 15c

Ladie's 25c Cambric Drawers, ruffle with 3 rows of hemstitching and 2 tucks, a pair . 17c

20 dozen Men's Shirts of Madras and Percale, some with detached cuffs, regular 50c and 59c grades for **35c or 3 for $1.00**

Men's 12 1-2c Socks 7½c

Men's 35c Balbriggan Underwear at 25c

Yard wide Bleached Muslin, yard . 5¾c

Yard wide White Cambric, 10c grade . 7½c

All Linen Bleached Crash, 12½c grade . 8¾c

15c Pillow Cases . 11c

Aprons—Mother Hubbard Gingham Aprons, made of Amoskeag Gingham, always 49c, for . . . 35c

White Lawn Aprons with 3 hemstitched tucks, hemstitched sides and hem, value 39c, at 25c

Fans & Parasols

Special values in Fans for graduation gifts, 25c, 49c, 68c, 75c, 98c to $1.98

Parasols of fine mercerized Po lin in pongee, green and pongee and green combination, value $1.68 at . . $1.25

Taffeta Silk Parasols, $1.68 to $3.50

98c Long Silk Mousquetaire Gloves with double Finger Tips 69c

Hand Bags

A splendid assortment of Leather Hand Bags and Pocketbooks,

98c to $4.98

10c Hooks and Eyes, non rustable, a card . 4c

39c Fancy Aprons . 25c

THIS HANDSOME BRICK HOUSE

Is the Best Bargain and the Best Location in Plainfield, N. J.

16 Rooms, 4 Baths.

Lot 100 x 200.

Let us tell you more about it

Plainfield Land & Building Company

Tel. 4180 Cortland. 6 11 3 s-th-f 141 Broadway, N. Y.

GOLF.

Despite the fact that there are many golfers who seem to understand the ancient game, there are a number in every club who are not familiar with the etiquette of golf, which is quite as important as the very game itself. This will apply to members of both the Plainfield Country Club and the Park Golf Club. For the benefit of such the etiquette of golf, taken from the "rules of golf," are herewith published:

1. No one should stand close to or directly behind the ball, move or talk, when a player is making a stroke.

On the putting-green no one should stand beyond the hole in the line of a player's stroke.

2. The player who has the honor should be allowed to play before his opponent tees his ball.

3. No player should play from the tee until the party in front have played their second strokes and are out of range, nor play up to the putting-green till the party in front have holed out and moved away.

4. Players who have holed out should not try their puts over again when other players are following them.

5. Players looking for a lost ball should allow other matches coming up to pass them; they should signal to the players following them to pass, and having given such signal, they should not continue their play until these players have passed and are out of reach.

6. Turf cut or displaced by a player should at once be replaced and pressed down with the foot.

7. A player should carefully fill up all holes made by himself in a bunker.

8. Players should see that their caddies do not injure the holes by standing close to them when the ground is soft.

9. A player who has incurred a penalty stroke should intimate the fact to his opponent as soon as possible.

HANGED HIMSELF FROM A RAFTER IN ATTIC.

Elizabeth, June 17.—Suspended by the neck with a clothesline from a rafter in the attic at his residence, 359 Elizabeth avenue, Elizabethport, the dead body of James Walsh was discovered by his wife and brother shortly after midnight Wednesday night. They notified Policeman McCracken, who summoned a physician, but life was extinct.

The suicide was thirty-nine years old and a resident of Elizabethport many years. No cause is assigned for his act except despondency. His relatives had noticed he was acting strangely of late, but had no idea he contemplated taking his life. County Physician Westcott was notified and directed the body to be removed to J. A. Meahin's morgue, pending investigation.

—Try Mapleine in nut sundaes.**

Green Corn Dance.

CHILDREN ANXIOUS TO ACT AS INDIANS

Sidewalk traffic was practically suspended for about thirty minutes in front of Columbus Hall, on West Front street yesterday afternoon by several hundred children gathered there in response to an advertisement appearing in the Plainfield papers calling for youngsters to participate in the Watchung carnival to be held at Grant avenue beginning next Monday and continuing all week.

One hundred children were called for and several times that number responded. When Max Rosen, the advance agent, appeared, he found the streets as well as every step from the lower hall to the top floor so jammed with this young humanity that it was with difficulty that he reached the commodious hall, the children fighting their way to follow. It was explained to them that they would become little Indians for one week, appear upon the same stage with real Indians, wear Indian costumes and in every way become part and parcel of the great Indian celebration. The children promised to act like little women and men and set a good example for their elders by their general conduct and deportment. Judged by the many queries they thoroughly understood and appreciated the responsibilities placed upon them. All are required to produce a letter written by a parent or guardian granting consent to his or her participation. This feature of the Indian carnival is an assured success.

MATTHEWS AND SCHAUB DEFEATED NASH-CAMPBELL

Matthews and Schaub defeated Nash and Campbell in a two-man match at the local alleys last night. Matthews had high score with 248.

The two teams will hook up in another series tomorrow night. The scores:

Nash	128	148	171	178
Campbell	169	179	202	188
	297	327	373	366
Schaub	294	156	150	217
Matthews	183	147	203	169
	387	303	353	336
Nash	189	164	190	150
Campbell	175	201	178	195
	364	365	368	345
Schaub	160	205	191	180
Matthews	181	163	200	248
	341	368	391	428

BASEBALL.

The Dunellen F. C. will play the crack baseball team of the C. R. R. of N. J. on the Madison avenue grounds, Dunelen, Saturday. Pender who held Somerville scoreless for 12 innings and whose pitching defeated the Plainfield Y. M. C. A. will be in the box for the Centrals. Manager Adams, of the Dunellens, said, "while we defeated the Centrals handily the first part of the season, it will be no walk-over for Dunellen Saturday with Pender in the box. If we win at all, it will be by the smallest of margins. I look for the best game of the season Saturday."

The South Plainfield Baseball Club will play the Gesang and Turn Verein Club at South Plainfield on Sunday. The battery for the home team will be Franklin and Mullin and Luthman and Hanson will be in the points for the Plainfield team. South Plainfield has July 4 open and would like to hear from the West End A. C. Address P. A. McDonough, South Plainfield.

Additional Sporting News on page 3.

Rattled.

"What's your order, sir?" asked the waiter.

"Bring me," said the wild eyed customer, "some medium boiled potatoes and some eggs with the jackets on."

"Sir?"

"I don't know whether I've got that right or not, waiter," said the wild eyed man, "but do the best you can with it. A big red automobile had to jump out of my way about two minutes ago to keep me from running over it, and I'm a bit flustered."—Chicago Tribune.

Happily Married.

"Are they happily married?"

"Yes, indeed. They've been married four years now, and she never has to ask him to take her to the theatre."—Detroit Free Press.

—Mr. and Mrs. Richard E. Randolph, of 634 West Third street, left for Cheyney, Pa., today, to attend the commencement exercises at the industrial school for colored children, their daughter, Miss Florence L. Randolph, being one of the graduates. She has been at the school two years. The institution is conducted by Quakers.

Railroad Man Near Death.

Elizabeth, June 17.—Suffering from ruptured blood vessels in his legs, James W. Sutherland, of 1088 Magnolia avenue, here, was taken to the Elizabeth General Hospital yesterday, where he lies in a critical condition. He is forty-four years old and an employe of the Jersey Central. His aged mother died here five months ago, and his only brother died in Newark a month ago. He is a son of the late John Sutherland, who for many years was chief timekeeper at the Singer Sewing Machine Works, Elizabethport.

—Now is the time for canning strawberries and Neuman Bros. is the place to get choice fruit. They will have 1,000 quarts of fine Jersey berries on sale tomorrow morning.

SUPERIOR STORAGE FACILITIES

for Silverware or Valuable Packages and

Ample Accommodation

for Large Boxes, Trunks, Chests and Cases may be found here with reasonable charges.

SAFE DEPOSIT BOXES ALSO

For persons planning atrip abroad we issue Travellers' Cheques

CITY NATIONAL BANK

AMUSEMENTS.

PROCTOR'S

VAUDEVILLE THEATRE.

Two Complete Vaudeville Co.'s Change Each Week, Monday and Thursday.

Select Vaudeville Acts.

Comedy, Acrobatic, Singing and Dancing; The Samson Trio, Strong Men; Three Gilden Sisters, Singers and Dancers; The Musical Cliftons; C. M. Kajiyama, Hand Writing.

An Advertisement About THE NEW City Market

121-123 North Ave. 118-120 East 2nd St.

When this market was first opened a short time ago it was announced by the management that the place would be a market where the discerning purchasing public could buy more and higher grades of foodstuffs at less money than anywhere else.

Each proprietor of a stall makes an effort and succeeds in giving a higher average quality at a lower average price than may be obtained elsewhere in this city. A visit will convince any Doubting Thomas of the truthfulness of this statement.

Meats, Butter and Eggs, Delicatessen, Seafood, Fruit and Vegetables

are sold in the city market. The men in business in the market, with their stand and telephone numbers follow:

The Butchers Are:

FRANK R. VANDERHOOF, Stands No. 9 and 11, Telephone No. 1108-J.

WALTER E. LANE, Stand No. 11, Telephone 527.

J. W. DODGE & CO., Stands No. 5 and 7, Telephone No. 1026.

ADAM HEIN, Stand No. 8, Telephone 527

J. W. HAMILTON, Stands No. 12 and 14, Telephone 1371-W.

Seafood

ROBERT SKINNER, Stands No. 30 and 31, Telephone 1371-J.

Butter and Eggs

J. A. PARRISH, Stands No. 4 and 6, Telephone 1108-W.

Fruit & Vegetables

JOHN JANNUZZI, Stands No. 27 and 28, Telephone 675-R.

Fruit & Vegetables

W. T. SEAL, Stands No. 1 and 3, Telephone 1108-W.

Delicatessen

LACOSTA, Stands No. 24 and 25, Telephone 462-L.

The stands have telephone connection and the same courteous attention is given to telephone orders, as though the patron was at the stand. Prompt and efficient delivery service is another feature.

Band concerts are given every Saturday evening. Visit the market and you'll not be disappointed in your purchases of foodstuffs.

'Phone 802 We Sell As Advertised

Roth & Co. NEW JERSEY'S LEADING BUTCHERS C.O.D. Orders Cheerfully Taken

'Phone 208 We Sell As Advertised

Saturday, June 18, 1910

In New York they are waiting for Ex-President Roosevelt; in Plainfield the people are waiting for Roth & Co.'s Meat Saturday Special of Pork and Poultry.

The fact that we sell at reduced prices should encourage you to come here, and we expect you, bright and early.

MEET ME AT ROTH'S.

Jersey Pork Loins, Pork Chops, per lb 16½c

Young Jersey Fowl, Friccassee Chicken, per lb . 17c

EXTRA SPECIAL!

Sugar Cured Corn Beef, Bottom Round Rump, lb . 14c

VEGETABLE DEPT.

New Potatoes, ½ bushel	55c	Rhubarb, 3 for	10c
Fresh Cauliflower, each	15c	Sour Cherries, qt	10c
Beets, 6 bunches for	25c	Pineapples, 2 for	25c
Fresh Lettuce, head	4c	Bananas, dozen	18c
Fresh Peas, 4 qts. for	25c	Large Lemons, doz	18c
New Carrots, bunch	4c	Cantilope, 3 for	25c
		Grape Fruit, 4 for	25c

TRY A PRESS WANT AD.

HERE AND THERE.

Senator Kean is keeping quiet in the campaign for the succession to his office, says the Newark Sunday Call in its "Men and Affairs" comment, but no one doubts that he will have a big support when the election comes in the Legislature of 1911. He has thousands of supporters throughout the State, and they command votes, as well as personal influence. Whatever Jerseymen may feel, Senator Kean would be greatly missed in Washington. He has been secretary of the Republican caucus, and chairman of the Committee on Contingent Expenses of the Senate. Both these places command great influence, for his advice is sought on all committee appointments, he has knowledge of the rules of precedence and he has control of the expenditures of the Senate. Every Senator has occasion to consult him at times, and often it is upon personal matters which count for more than political issues. The Senator, too, will help many of the orators to prepare their arguments, and assist them while delivering their speeches, although he himself seldom talks. He is also the safest man in the chair, when the Vice-President or his alternate is absent. As a social light in Washington, he also shines. This is matter of very large importance in a city where half the business of the Nation is settled over coffee and cigars. Senator Kean is unmarried, but his mother and sisters have long had one of the most dignified of Washington residences, and their dinners and receptions have been long noted as among the most elegant and distinguished in Washington social life. It was once said of Senator Kean that he was the only man in social leadership who did not have to employ a "social secretary."

FORMER MAYOR'S DIVORCE SUIT AIRED IN COURT.

New Brunswick, June 17.—Stafford L. Rappleyea, former Mayor of Milltown, and his pretty wife, who was formerly Miss Ada Armstrong, daughter of Robert Armstrong, of South River, testified before Vice-Chancellor Walker, of Trenton, here Wednesday in Mr. Rappleyea's suit for divorce on the grounds of desertion.

Mr. Rappleyea claims that his wife left him in October, 1905, after she had returned from a sanatorium, where she had been a patient for several months following the birth of her child. He claimed that he had made many overtures, but that she had refused to return unless he would leave his home, build her a $7,000 home and let her handle all of his money.

Mrs. Rappleyea declared that her husband had been unkind to her after her return from the sanatorium, that his mother, who owned the house in which she lived, had ordered out, that she heard reports about her husband, that she had not refused to live wit him, had a kind heart for him yet and would be willing to live with him if he would provide a home.

Many witnesses were called on both sides, some of whom testified that Rappleyea had told them that he had intended getting a divorce. That was while his wife was in the sanatorium. The taking of testimony was concluded Wednesday and the vice-chancellor will hear arguments at Trenton on June 28.

RHUBARB FOR WINTER USE.

Those who have surplus rhubarb ought to put it up in some form for winter use. To make it into jam wash some of the young stalks and cut up without peeling. To each pound allow three-fourths of a pound of sugar. Bring slowly to a boil. The heating brings out the juice so that no water need be used. Boil and stir constantly three-quarters of an hour. Put in tumblers or jars and when cold cover with melted paraffin. To make jelly use the old, tough stalks late in the season. Cut up, without peeling, together with three sour apples. Cook together in very little water until tender. When cold strain, bring to the boiling point, then add an equal amount of sugar and boil briskly until it jellies. Pour into glasses and when cold cover with paraffin.

Strawberry Saracin.

Butter some slices of thin toast generously and line with it the bottom and sides of a china dish which can be set in the oven. The pieces of toast, made of stale bread and cut quite thin, should be well dried in toasting; they should be trimmed to fit into the dish neatly. Fill the remaining space with stemmed strawberries, packed closely. Sift plenty of sugar over and among the berries and set in a moderate oven for one-half hour, or until the fruit has melted a good deal and settled. It will be found that they melt away so much that the dish must not only be packed but heaped, or it will not look well when done. Serve very cold with thick cream. This is delicious.

The Limit of Conceit.

"Is he conceited?"

"Conceited? I should say he is. He even imagines that he cut some figure at his own wedding."—Detroit Free Press.

An Expensive Decimal Point

The recent case of the lady who dying, left her beneficiaries $25 where she intended to leave each of them $25,000, was merely another instance of a defective will, failing to carry out the testator's intention thro' an easily avoidable flaw.

Fidelity Trust Co.,
Newark, N. J.,

when selected to act as Trustee or Executor attends to the drawing and execution of the will, so that such errors or neglect shall be avoided.

There are many other reasons why a Trust Company makes a better Trustee than an individual.

"Come in and Talk It Over."

OPEN 8.30. CLOSE 5:30.

STRAUS'S
RELIABLE MERCHANDISE AT LOWEST PRICES.
685-687 BROAD ST., 21 W. PARK ST. NEWARK, N.J.

Hundreds of Cool-Looking Summery Dresses

Doesn't this weather bring to your mind that you still need one or more thin dresses? Then come to Straus' outergarment department tomorrow. Choosing will be easy, for special values will be presented as noted below, and you will have a choice of styles so valued. You will find one to suit you at the price you want to pay.

Lingerie Dresses
Linen Dresses
Gingham Dresses
Lawn Dresses

At **$2.98**—Cool looking dresses of gingham, linene, some open front, others open back, various styles and colors—$3.98 worth of goodness.

At **$3.98**—Dotted lawn dresses as well as the materials mentioned in the above lot can be found in this group—surely $4.98 values.

At **$4.98**—A large assortment at this price—all the popular materials and styles are well represented—$5.98 and $6.98 some ask for dresses no better.

At **$5.98**—Finer materials are used in the dresses at this price as well as more elaborate trimming; exclusive styles for discriminating dressers; $7.98 and $8.98 is their real value.

The David Straus Co.
683-687 Broad St. 21 W. Park St.

ONE of the LARGEST

retail stores in New York City—, in fact, anywhere in this country—regularly employs a large corps of chiropodists to care for the feet of its salesmen.

We know that a whole lot of benefit and comfort is thus assured, but we believe nine-tenths of all foot trouble could be prevented by the adoption of our method of shoe-fitting.

"When we shoe you, you are shod right."

N. B.—Yes, we carry Sorosis Shoes for women. Full line of Hosiery for Women, Misses and Children

GIDDES' Shoe Parlor
MADISON AVE. and FRONT ST., Opposite P. O.

Silverware Exclusive in Design

For the June Bridal Gift Sterling Silverware stands close to the top of the list of things most pleasing.

And the first place to look for exclusive designs and high qualities is at the Hartdegen Store.

There is not an equal collection in town, and no store quotes equally tempting prices, quality considered.

Wedding Rings—Solid Gold 14-k, 18-k and 22-k, Seamless Rings, $2.65 to $10.00.

"At the Clock Corner."

HARTDEGEN
Broad Street at West Park
NEWARK

JOS. F. BURKE
718 Monroe Ave. Tel. 145-R.

Successor to Mrs. John Brown

General Contractor and Grader
Cesspools and Vaults Cleaned

Satisfaction Guaranteed.
Positively the only oderless Excavator in the City.
Estimates cheerfully given.
Leave orders at J. T. Vail's, North avenue., 'Phone 204
Postoffice Box 718.
For prices address

FRANK BURKE, Manager.
825 W Third St. Tel. 1306-W.

ADMINISTRATOR'S SETTLEMENT.

Notice is hereby given, that the account of the subscriber, administrator of Robert McIntosh (also known as Robert Macintosh), deceased, will be audited and stated by the Surrogate, and reported for settlement to the Orphan's Court of the County of Union, on Wednesday, the eighth day of June next.

Dated May 5, 1910.

ELMER E. RUNYON.

Fees $4.20. 5 6 5-f

—Try a Press want ad. Tuey pay.

TRADE MARK

Best Beer for the Home

Good Beer—Pure Beer—the Best Beer—that's the kind you want delivered to your home, whether for social purposes or as a promoter of health.

BARTHOLOMAY
ROCHESTER

Beer or Ale

is in a class by itself—a perfect, palatable brew—a maker of blood, brain and brawn.

Distributed by

Henry Haurand
66-68 Somereet St. Tel. 229

BARTHOLOMAY means QUALITY.

BROKAW'S CREAMERY.

No need to complain of getting poor butter or cream—go to Brokaw's and get his own make, which is always fresh and good. Our specialties are Fresh-made Butter, both salted and unsalted, Rich Milk and Cream, positively Fresh Eggs and everything in the dairy line. The only place in the city where these goods are made on the spot. Call and see our plant and witness the process.

TEL 293-W 186 E. FRONT STREET

OUT OF THE HIGH RENT DISTRICT

YOUR CREDIT IS GOOD

DWYER & CO.

FORMERLY OF THE FIRM OF J. H. GREENAGE.
329-335 PLANE ST. 3 DOORS FROM MARKET ST. NEWARK.

PAY THE DWYER WAY

WE ARE OUT of the HIGH-RENT DISTRICT
Which Accounts For
OUR PRICES BEING LOWEST and OUR TERMS EASIEST

All we ask is an honest comparison—article for article—quality for quality—with the prices asked by THE SWELL-FRONT, HIGH-RENT STORES—to convince you that we undersell all others—SAVING YOU 25% ON YOUR HOME FURNISHING PURCHASES—and, as an extra inducement to repay you for the few extra steps to reach our store, we will present every customer with one of these

SPLENDID $15 RANGES--(Like Illustration)

Absolutely
FREE!

FREE

With a Purchase of $50 or over in Furniture, Carpets & Rugs GIVEN TO CASH and CREDIT CUSTOMERS ALIKE

This 5-Hole Range Will Cost You $15 in Any Other Store

WE GIVE IT AWAY!

This offer is made without any strings attached. It is made for the express purpose of bringing you to our store—and if we can't "MAKE GOOD" on our claims of underselling, we don't ask you to buy. Business never grows on promises—it's the fact that we keep faith with the people—never making a claim unless WE DELIVER THE GOODS—That makes THIS THE FASTEST GROWING STORE IN NEW JERSEY.

Pedestal Table

This handsome Extension Dining Table, built of solid oak, beautifully finished; has massive pedestal and claw feet; sold elsewhere at $12; our special price **6.98**

Cotton Felt Mattress

One or Two Parts. Reg. $10 Value

This comfortable, well constructed Mattress is built of fine selected cotton felt in layers as shown in the picture. The covering is of an excellent quality ticking, well tufted; with close stitched edges—a regular $10.00 value in any store—our price, in one or two parts, only..... **4.98**

Enameled IRON BED

This non-destructible malleable iron bed, heavily enameled, brass trimmed; comes in any size, a regular $3.50 value, special..... **1.69**

Splint Rocker

Like Picture

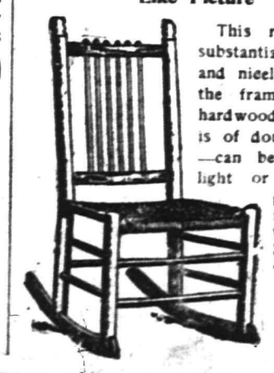

This rocker is substantially built and nicely finished; the frame is all hardwood, the seat is of double rattan—can be had in light or the new green finish; actual value $1.50; special, **69c**

GLIDDEN TOURISTS OFF ON FIRST LAP

Cincinnati, O., June 17.—Contestants in the 1910 national reliability tour of the American Automobile Association for the Glidden and Chicago trophies, got away from Cincinnati Wednesday on the first leg of the 2,500-mile journey through Kentucky, Tennessee, Arkansas, Texas, Oklahoma, Kansas Nebraska, Iowa and Illinois.

The schedule to be followed on the long trip will be substantially as follows, although conditions of road and weather may necessitate changes:

June 16—Louisville to Nashville.
June 17—Nashville to Sheffield.
June 18—Sheffield to Memphis.
June 19—Sunday in Memphis.
June 20—Memphis to Little Rock.
June 21—Little Rock to Texarkana.
June 22—Texarkana to Dallas.
June 23—Dallas to Lawton.
June 24—Lawton to Oklahoma City.
June 25—Oklahoma to Wichita.
June 26—Sunday in Wichita.
June 27—Wichita to Kansas City.
June 28—Kansas City to Omaha.
June 29—Omaha to Des Moines.
June 30—Des Moines to Davenport.
July 1—Davenport to Chicago.

There are to be two trophy awards this year—the Glidden trophy and the Chicago trophy. Only stock cars previously registered as to all of their mechanical details with the contest board were allowed to compete for either trophy. All the cars competing for the Glidden trophy are stock touring cars, while runabouts and miniature tonneaus will compete for the trophy offered by the Chicago Motor Club. In both classes the winners will be those cars finishing teh tour with the least number of penalty points. Penalizations will be imposed in accordance with a fixed penalty schedule, which is incorporated in the 1910 contest board rules. Under this schedule cars are penalized from 1 to 500 points according to the seriousness of the mechanical troubles developed.

HOLY NAME SOCIETIES TO SUPPRESS PROFANITY.

A campaign to suppress blasphemy was inaugurated Sunday at a meeting of the United Holy Name Socities at Elizabeth when placards containing the following were distributed among the members to be placed in the shops and factories:

"Ten to One!—Balance these reasons. Every respectable man should swear just as often and as hard as he can.

1—"Because it is such an elegant way of expressing one's thoughts.

2—"Because it is such a conclusive proof of good taste and breeding.

3—"Because it is such a sure way of making one's self agreeable to his friends.

4—"Because it is a positive evidence of acquaintance with good literature.

5—"Because it furnishes such a good example for training boys.

6—"Because it is just what a man's mother enjoys having him do.

7—"Because it looks so nice in print.

8—"Because it is such a good way of increasing one's self respect.

9—"Because it is such a help to manhood and virtue in many ways.

10—"Because it is such an infallible way of improving one's chances in the hereafter. But, on the other hand, it is written:

"'Thou shalt not take the name of the Lord thy God in vain.'"

The placards are being distributed throughout this section of the State by the Diocesan Federation of Holy Name Societies and it is expected that some good results will be obtained. It was said by one of the members at the meeting yesterday that the placard was the thing that would bring men to the realization of the fact that there was nothing to be gained by cursing.

MISS TRENCHARD A BRIDE.

Westfield, June 17.—Miss Nadine Evelyn Trenchard, daughter of Mrs. William H. Trenchard, of Broad street, became the bride of Frederick H. Gray, of Cranford, Wednesday evening at 8 o'clock.

The weding took place at the home of the bride's mother and was attended by relatives and friends from Orange, Newark, New York, Somerville, Milburn, Cranford and Westfield. The nuptials were performed by the Rev. Dr. W. I. Stearns, pastor of the First Presbyterian church.

Mrs. Maude Treat, a sister of the bride, was matron of honor and William N. Gray, Jr., a brother of the bridegroom, was best man. The wedding march was played by Mrs. Ida E. Smith, of New York. The bride wore a handsome gown of white crepe de chene over white silk and carried a bouquet of bride roses. Her only ornament was a sunburst of diamonds and pearls, the gift of the bridegroom. After the wedding a reception was held. The young couple left at a late hour for Niagara Falls, where they will spend their honeymoon. They will reside in Cranford.

Preliminary Negotiations

Bobby pushed open the dentist's door and entered the waiting room.

"It's me," he said as the dentist came out of the office. "I came to ask you to look at a tooth."

"I have some free time this morning," said the dentist. "A patient has just telephoned that he cannot come."

"Guess he got cold feet," said Bobby. "I came awful near not coming, but it's raining and there's no skating. I wish it wouldn't rain Saturdays."

"It is hard luck," agreed the dentist. "Have you had toothache?"

"Oh, a little," acknowledged Bobby. "But it doesn't hurt hardly any now. I thought you'd be too busy this morning to do anything and I'd just ask you to look at the tooth."

"Fortunately, I've nothing to do," said the dentist. "If you wish, I'll look at it now."

"I don't know," Bobby said, hesitatingly. "I'm not sure I feel like having anything done. I've been feeling bad for an awful long time."

"I'm sorry to hear that," said the dentist, sympathetically. "Sometimes a bad tooth makes a person feel sick all over, until it's attended to."

"It isn't that," said Bobby, hastily. "It's just that I've felt tired. It hasn't anything to do with teeth."

"It won't hurt to look at your tooth," suggested the dentist. "Climb up in the chair and let's see."

"Why do they make these chairs so awful bumpy?" Bobby asked. "It would be great if a feller could go to sleep while his teeth were being filled. I know a feller—his name's Billy—and he had a tooth pulled with gas. He says it's great. Only thing was he said he wished he could stay awake and see it pulled. He made me promise to let him go with me first time I ever have a tooth pulled. He wants to see it. I bet he thinks I'll holler."

"No, you wouldn't, of course. Now, just open your mouth a little wider."

"I wasn't ready yet. I was just getting ready. Now, here goes."

"You surely need that tooth filled," said the dentist. "I'm sorry you don't feel equal to it to-day, because I'd like to do it now before it aches more."

"Yes, I'm sorry, too," said Bobby. "I don't often feel bad, but when I do I certainly feel awful bad. It takes me all of a sudden. What do you keep in that funny-shaped box?"

"Some things for false teeth," the dentist said, quickly. "You'd be surprised to see how many people have them. A little hole comes that they think doesn't matter, and all of a sudden the tooth's gone. False teeth are very expensive."

"Wouldn't a feller look funny with elephant's tusks?" Bobby exclaimed, changing the subject abruptly. "I seen—saw a woman once who had teeth like a squirrel's. Honest, her teeth were awful funny. Mamie Kelly wrote a composition on squirrels and it was so good they sent it to the exhibition somewhere. Do you know Mamie Kelly?"

"No, I haven't that pleasure."

"She said she'd never been to a dentist, but I thought maybe that was a whopper," Bobby sighed disappointedly. "Well, when she does come I'll tell her to come to you."

"Thank you."

"That's all right. I'll be glad to help you along. I think everybody ought to help everybody else. I send a lot of candy customers to the school store. They give lots of candy beans for a cent there."

"Those same candy customers get to be customers of mine after a while," laughed the dentist. "If it weren't for candy I might have to go out of business."

"Honest?"

"Sure as shooting. That's where this hole of yours comes from, probably."

"Oh, I guess not," declared Bobby. "I wear holes in everything anyhow. My stockings are the limit and I've got a hole in my shoe this minute that you could put your finger in. We're going downtown this afternoon to get me some new shoes, so I guess I'd better go home and rest."

"I'll give you a card to a man downtown, so you can have that baby tooth of yours pulled," said the dentist, calmly. "It's getting very loose and is making trouble."

"Has that tooth got to be pulled?" asked Bobby, aghast. "The one with the hole in it?"

"That one will come next," replied the dentist. "This baby tooth, of course, would come out if you wiggled it yourself from time to time. That is, if you felt able to do it. This other is different, though if you stop eating candy and sugar you may not have to have it pulled for some time."

Bobby regarded the false teeth box for some seconds.

"Well," he said, explosively at last, "I suppose I'd better let you fill that tooth now."

How Col. Bill Called for the Nays.

When Blaine was running for president, Col. Bill Hackney was one of his most ardent champions. During the national convention in Chicago the Kansas delegation held a caucus to decide on which candidate it should support. Hackney was a member of the delegation, and presided over it. A motion was made for a rising vote for those in favor of the motion. After all voting in the affirmative had been counted he made this call for the negative: "Now all the d——d scoundrels stand up!"—Kansas City Journal.

CHINA MATTING
Regular 15-cent Close Woven China Matting; special, yard
9c

CROWN CO.
THE HOME MAKERS
74-76 MARKET ST. NEWARK, N.J.
WE SAVE YOU 1/3 — OUR FAMOUS CREDIT TERMS 50c 75c a week — YOUR CREDIT IS GOOD

STAIR CARPETS
Regular 50-cent Stair Carpet; reduced to, yard
21c

MAGNETIC FURNITURE BARGAINS

That are bound to attract record-breaking crowds to this store on account of the timeliness of the offerings, the excellency of the values and the Extraordinary Low Prices named for goods of such high qualities.

Remember Our Famous CREDIT TERMS Are OPEN TO ALL
50c, 75c and $1.00 a Week

Crown's Combination Outfit
Enameled Bed, Spring and Mattress

THIS is an extra special offering, unusual in the quality of the goods offered, unusual in the extraordinary low price quoted. THE BED is of an unusually attractive design, best iron construction, heavily enameled. THE MATTRESS is well made, soft top and very comfortable. THE SPRINGS are well constructed and vermin proof. A regular $10 Outfit all complete for only..... 5.98

SOLD ON OUR FAMOUS TERMS

Great Sale Of
SIDEBOARDS
REGULAR $18 VALUE

This is a handsome golden oak sideboard, fitted with deep spacious drawers and large double door linen closet. The nicely carved canopy surmounts a large heavy plate glass mirror. Spe'l 8.98

Regular $25 Sideboards, reduced for this sale to 12.49
Regular $30 Sideboards, reduced for this sale to 14.98

ONE-THIRD KNOCKED OFF THE PRICES
On Our Finest Parlor Suites

Three-Piece Parlor Suites
Reg. $40 Values
Elegantly finished frames; neatly carved; upholstered in best of style, spec. at 27.50

32.50 FOR REGULAR $50 PARLOR SUITES
A number of attractive styles to select from at this reduced price; all are of very fine construction, while the finishing and upholstering are of the very best.

Regular $45 Parlor Suites
Reduced for this sale to only
29.98

Regular $75 Parlor Suites
Reduced for this sale to only
49.75

FREE CARFARE. Cut this coupon out and bring it with you to our store and we will refund your carfare. CROWN CO. 74-76 Market St., Newark.

REMARKABLE VALUES IN
CHINA CLOSETS

REGULAR $30 CHINA CLOSET
Has nicely polished Golden Oak frames, with sides and door of heavy glass; fitted with adjustable shelves; special sale price—
10.49

Regular $25 China Closets, specially priced for this sale.... 12.98
Regular $30 China Closets, specially priced for this sale.... 14.49

EXTENSION DINING TABLE
Regular 15.00 Golden Oak Extension Table, with massive pedestal, only
7.49

20.00 Extension Tables, only .. 9.98
30.00 Extension Tables, only.. 14.49

GROWN CO. DIVIDEND BOND GROWN CO.
GOOD FOR $4.00
THIS BOND will be accepted as $4.00 in cash in payment for any article selected from our stock selling regularly at $4.00, when accompanied by a purchase of Furniture, Carpets, Rugs, etc., amounting to $25 or over, whether it be for cash or on our famous Credit Terms.
50c, 75c and $1 a Week
This Offer is Open to New Customers Opening Accounts or to Old Customers Opening New Accounts
To get face value of this Dividend Bond it must be presented at time of purchase of bill. This Bond Expires Saturday, June 25th, 1910.
CROWN CO.—74-76 MARKET ST., NEWARK, N.J.

BARGAINS IN
Dining Room Chairs

Regular 1.50 Dining Room Chairs reduced to..... 79c
Regular 2.00 Dining Room Chairs reduced to..... 97c
Regular 2.50 Dining Room Chairs reduced to..... 1.19

Fresh Fruits and Vegetables.

Our Fruits and Vegetables are selected with the greatest care. That is why they are so satisfactory. Try our large, sweet Strawberries, also Tomatoes, Peas, Beans and Lettuce.

Prompt, Free Deliveries.

W. W. DUNN
THE PARK GROCER
Duer St. and Lincoln Pl

J. C. FIELD, Jr.
Tel. 991-W. 411 Park Ave.

Fine Stationery, Sporting Goods and Photo Supplies.
Sub-Postoffice in store.

Let us do your developing and printing. The best photographic work may be spoiled by the indifference, inability or carelessness of the finishers. The years of experience and constant improving methods enables us to give our customers better results than they have ever had. We desire a fair comparison with others and so make the following exceptional offering.

FREE! Bring us one of your favorite negatives and we will print it without charge.

ICE 35 cents

Commencing April 1, I will deliver ice to families in Plainfield and North Plainfield at 35c per hundred. The quality is the finest natural ice ever cut and the service will be first-class. I solicit the patronage of Daily Press readers and others.

JOHN MORTON
Office 145 North Ave. 'Phone 1086.
Residence, 53 Mountain Ave.
'Phone 454-J. 3 22 tf

Hoagland's Express
FURNITURE MOVING VAN
Careful & Experienced Men
Office 205 Park Av. Tel. 833-w
Home Tel. 648-L.

Arrival and Departure of Mail

PLAINFIELD POSTOFFICE.
August 1, 1909.

Office opens 7 a. m., closes 7 p. m.
On Saturdays closes half hour later.

NEW YORK MAILS.
Arrive—7.30, 8.40, 11.30 a. m., 2.30, 5.00, 6.30, 8.30 p. m., 12 midnight.
Close—6.30, 8.15, 9.30, 11.50 a. m., 2.20, 5.00, 7.45, 9.00 p. m.

SOMERVILLE AND EASTON.
Arrive—8.00 a. m., 1.30, 3.15 and 7.00 p. m.
Close—8.00 a. m., 1.30 and 4.30 p. m.

PHILADELPHIA DIRECT
Arrive—7.30, 8.40, 11.30 a. m. 2.30, 7.00 p. m.
Close—6.30, 8.15, 11.30 a. m., 12.55, 3.20, 6.00, 7.45, 9.00 p. m.

THROUGH FAST MAIL FOR EAST
Close—11.50 a. m. and 7.15 p. m.

DIRECT THROUGH FAST MAILS FOR WEST AND SOUTH.
Close—11.30 a. m., 12.25, 6.00 and 7.45 p. m.

PENNSYLVANIA, WEST OF EASTON
Close—6.30 and 8.00 a. m., 12.25, 6.00 p. m.

ELIZABETH, DIRECT.
Arrive—8.40 a. m., 2.30, 5.30 p. m.
Close—8.15 a. m., 12.25, 2.20, 6.00, 9.00 p. m.

NEWARK, DIRECT
Arrive—8.40 a. m., 2.30, 5.30 p. m.
Close—6.50, 8.15, 9.30 a. m., 12.25, 2.20, 6.00 p. m.

WATCHUNG
Arrive—1.00, 6.45 p. m.
Close—9.00 a. m., 5.30 p. m.

WARRENVILLE
Arrive—1.00 p. m.
Close—9.00 a. m.

SUNDAY MAILS.
Office open from 9.30 to 10.30 a. m.
Mail closes at 6.15 p. m.

E. H. BIRD, P. M.

J. HIMMELFARB,
Ladies' Tailor and
Fashionable Dressmaker
Suits to order at very Low Prices for this month. Fit Guaranteed.
My Workmanship Speaks For Itself
309-311 NEW ST.
TELEPHONE 903-J.
Near Truelil's Court

New Jersey Central

Trains Leave Plainfield.

For New York—2.10, 3.41, 5.41, 5.36, 6.00, 6.27, 6.55, 7.25, 7.28, 7.45, 7.46, 7.55, 8.00, 8.11, 8.30, 8.36, 8.43, 9.29, 9.59, 10.55, 11.52 a. m., 12.00, 12.19, 12.42, 1.09, 1.27, 2.32, 2.44, 3.09, 3.50, 4.12, 4.33, 5.53, 6.29, 6.45, 7.09, 7.33, 8.27, 9.27, 9.40, 10.15, 10.36, 11.28 p. m. Sunday—2.10, 3.41, 5.41, 7.23, 7.58, 8.52, 9.34, 9.45, 10.32, 11.52 a. m., 12.40, 1.09, 1.24, 2.01, 2.41, 3.09, 3.24, 4.29, 5.41, 6.35, 6.48, 8.13, 8.27, 8.35, 9.42, 10.28, 10.36 p. m.

For Newark—5.36, 6.27, 6.55, 7.07, 7.28, 7.46, 8.11, 8.36, 8.43, 9.29, 9.59, 10.55, 12.00 a. m., 12.42, 1.27, 2.32, 3.09, 4.12, 4.43, 5.53, 6.29, 7.38, 8.27, 9.40 p. m. Sunday—7.23, 8.52, 9.34, 9.45, 10.32 a. m., 12.40, 1.24, 2.01, 2.41, 3.24, 4.29, 5.41, 6.48, 8.13, 9.42, 10.36 p. m.

For Easton, Bethlehem, Allentown and Mauch Chunk—11.23 p. m., 5.18, 8.17, 9.43 a. m., 2.00, 5.23, 5.46, (6.37 p. m., Easton only). Sundays—5.45 a. m., 1.58, 5.46, 7.05 p. m.

For Wilkesbarre and Scranton—5.18, 9.43 a. m., 5.46 p. m. Sundays—5.45 a. m., 5.46 p. m.

For Long Branch and Asbury Park, etc., 3.41, 7.46, 10.55 a. m., (1.27 Saturday only), 4.43, 5.53, 11.28 p. m. Sundays—3.37, 8.52 a. m., 3.24, 8.13 p. m.

For Lakewood and Atlantic City—3.41, 9.29 a. m., (12.42 Saturdays only), 1.27, 3.09, 3.50 p. m. Sundays—(7.23 Lakewood only), 9.45 a. m., 2.01 p. m.

For Philadelphia—7.13, 7.39, 8.45, 9.13, 10.43 a. m., 12.13, 12.42, 1.39, 2.14, 2.45, 5.13, 6.44, 7.43, 8.50, 9.46 p. m., 1.20 night. Sundays—5.45, 8.45, 9.53, 10.39, 10.43, 11.42 a. m., 12.42, 1.44, 2.45, 3.42, 4.55, 5.39, 6.44, 7.43, 8.50, 9.46 p. m., 11.25, 1.20 night.

For Baltimore and Washington. Daily—8.45, 10.43 a. m., 12.42, 2.45, 6.44, 7.43 p. m.

W. G. BESLER, Vice Pres. & Gen. Mgr. W. C. HOPE, Gen. Pass. Agt.

John Lo Presti's
405 Watchung Avenue.
Come and try our Home-made Ice Cream, delivered to any part of the city.
Fruit and Confectionery.
Cigars and Tobacco.
'Phone 404-J.

Central R. R. News Stands.

You can get it at the C. R. R. News Stands, both depots, Plainfield Daily Press and Elizabeth Journal, on sale at both stands. Philadelphia Morning, Evening and Sunday Papers. Largest assortment of Magazines and Weekly Papers in the city. Back numbers procured. Brooklyn Papers, English Publications. Daily and Sunday Papers delivered. Orders left at stand receive prompt attention. Open Sundays.

COAL DEALERS.

If you want Coal
of the best Lehigh grades, screened and free from slate; in free burning coal for the summer and hard coal for the winter—telephone 1569, the office of Richard Parrott, Jr., coal dealer, 686 South Second Street.

Here is the schedule of prices during the month of JUNE.

Nut, Stove & Egg sizes, per ton - - - $6.00
C.O.D. discount, per ton - - 30c
Pea Coal, per ton - $5.00
C.O.D. discount, per ton - - 50c

Rich'd Parrott, Jr.
COAL DEALER
686 South Second St.
Telephone Number 1569

JOS. HARRIGAN
OLD COMPANY'S LEHIGH COAL
929 South Avenue
Telephone 198.

TenEyck & Harris,
Dealers in
LEHIGH VALLEY COAL
Office: Rowley's Drug Store, 218 West Front Street. Telephone 549-w.

Coal I have on hand some very fine Hard and Medium Coal. All kept undersheds. Pea Coal. Coal
25 cents a ton reduction on cash orders
L. A. RHEAUME
146 East Fourth St. Telephone 80-W
Yard, 674 South Second St. Telephone 231

GEORGE O. STEVENS
747 West Front St.

R. L. CLINE
(Successor to C. H. Ruggs & Co.)
Best Quality Lehigh Coal
Yard and office 430 West Third St. Tel. 93

TenEyck & Kelley
Successors to Keeley Co.
COAL
741 SOUTH AVE. Tel. 1155

Advertisements
—FOR—
New York Herald,
World, Times, Sun, Journal, Telegram, American, Brooklyn Eagle
—and—
Newark Evening News
Received at
The Daily Press
AT REGULAR OFFICE RATES.

FURNITURE.
Repaired and upholstered. Equal to new. Send a postal to
HARRISON, 140 CENTRAL AVE.,
Cabinet maker, Polisher, Mattress Maker.

E. B. Maynard's
Tonsorial Parlors. Electrical Massage for face and hair. First-class work. Childrens Hair Cutting a specialty
Tel. No 758.
141 NORTH AVENUE

L. Moraller & Son,
Watchmakers and Jewelers.
Watches, Clocks and Jewelry.
Fine Watch and Clock Repairing a Specialty.
219 Park Ave., Plainfield, N.J.

JOHN WIRTH
(Successor to Henry Liefke.)
BAKERY AND CONFECTIONERY.
201-203 West Front St. Tel. 728
Orders delivered at short notice

HENRY WIERENGA
Residence 'Phone 517-J.
Furniture, Freight, Baggage Express and Rigger.
PIANO MOVING A SPECIALTY.

Now is the time when you need a
STOVE
and you may as well buy a good stove at a very Low Price. We are selling Stoves—Good Stoves—at low prices.
KADESH & LEVINE,
18 Somerset St.

PAINTERS AND DECORATORS.

Take a Look in our Window and you will be convinced that the latest in interior work—Aerochrome Washable Wall Decoration—is very handsome and effective.
Woolston & Buckle
Painters and Decorators
143 NORTH AVENUE.

George Washington Couldn't
tell a lie, neither could I and keep my self-respect. Nor would I give any less than the specifications call for. My aim is to paint as good as I know how—even better than I agree to—for I know that a satisfied customer is my best advertisement.
Jas. C. Hansen
Dealer in WALL PAPERS, PAINTS, OILS GLASS, Etc.
141 East Front Street
TEL. 346 ESTIMATES FURNISHED

M. WARREN
PAINTER, DECORATOR and PAPERHANGER
85 SOMERSET ST.,
opposite Sangerbund Hall.

Special Notice!
For the month of May we will take orders for STYLISH SUITS from
$18.50 to $35.00.
No finer tailoring than ours, none so good for the price. We invite your inspection.
Rogoff, the Tailor,
110 West Second St.,
Next to Plainfield Theatre.

Vail
JEWELER AND OPTICIAN
103 Park Ave.,
calls your attention to his
Rimless Glasses.
They Look Good and You See Good.

To Whom It May Concern.

This is to notify the Trade in general, Hotels, Saloons, etc., that D. Loprete, of Newark, N. J., the largest Bottle Dealer in the State, has opened a Branch of his business at No. 40 Maple Avenue.

Anyone having Bottles, Papers, Iron and Metals, etc., to dispose of, call No. 1055 Telephone, and same will be promptly attended to.

I have on hand all kinds of Bottles, new and second-hand.

Hotel Trade a Specialty.

Newark address, 189-203 Frelinghuysen Avenue.

WALKS
We Construct Them
Trap Rock, Cement Experience
R. G. BUSH
Tel. Con. 743-5 South Ave

PLAINFIELD WINDOW CLEANING CO.
H. MERSTRICH, Prop.
Stores, Offices, Private Residences, New Buildings, Cleaned, Scrubbed and Oiled. Office, 145 East Front Street. Tel. 864-J.

Kindling and Grate Wood.
Cedar Posts and Bean Poles. Prompt deliveries. Orders received at
89 SOMERSET STREET.
JOHN MOBUS,
P. O. Box 320. Telephone 19-F-42.

McCULLOUGH'S STEAM MILL,
11 Steiner place, North Plainfield, N. J.
R. H. McCULLOUGH, Prop.
Sash, Blinds, Doors, Mouldings, Scroll Sawing, Turning etc.
Estimates cheerfully furnished.

ALEX. LUSARDI,
Foreign and Domestic Fruits, Choice Confectionery, Nuts, Cigars, etc.
211 W. Front St. Tel. 507-W.

Degenerated Through Time.

Though "Snooks" as a name is hardly beautiful, its origin is respectable enough. Kindly people picked up a little foundling boy at Sevenoaks and started him in life after baptizing him "William Sevenoaks." He became lord mayor of London in the reign of Henry V., was knighted and died in 1432. He left benefactions to his native place that were doubtless misused, as was his name, which degenerated to Snooks.

Breeding Skunks in Maine.

Breeding skunks is rather a new industry in this state, but, nevertheless, it is a paying one with George Crooker of North Bath, and he has a colony of 20 polecats. The fur is used largely in the manufacture of coats and fur pieces, and Mr. Crooker is busy catching the animals for his yard. He has fenced in a 50-foot ledge with a high wire, and the little animals seem perfectly content with their new home.—Kennebec Journal.

Russia's "Mutton King."

There is only one man in the world who owns 35,000 sheep-dogs, and he is a Russian. Some people call him the "Russian mutton king." He is the largest owner of sheep anywhere. They whiten the Siberian plans for hundreds of square miles, and the whole of the flocks which he owns total up to 1,750,000 sheep. Gustav Jovanovitch is his name.

True Courage.

The bravery founded on hope of recompense, fear of punishment, experience of success, on rage, or on ignorance of danger, is but common bravery, and does not deserve the name. True bravery proposes a just end; measures the dangers, and meets the result with calmness and unyielding decision.

Good Reason.

"I suppose you all drank a toast to your host?" "No, we cut that out." "Why, I am sure it was on the program, the last toast." "That was the trouble. It was the last toast, and so we cut it out." "But why?" "Well, you see, it was to have been drunk standing."—Houston Post.

Extract a Cork.

Take a piece of string that will stand some strain, fold it to form a loop, insert it into the bottle, shake the cork into the loop and pull. Out pops the cork! Should the bottle contain anything, empty it, remove the cork and refill.

Sense of Honor.

The sense of honor is of so fine and delicate a nature that it is only to be met with in minds which are naturally noble, or in such as have been cultivated by great examples or a refined education.—Addison.

It Is Good to Know

That if you make a deep impression around the root of a rubber plant and pour in an ounce (two tablespoonfuls) of castor oil once a month you will be surprised at the vigorous growth of the plant.

Chinaman's Dire Oath.

At a recent inquest a Chinaman took the oath by blowing out the flame of a candle and saying he believed that if he lied his soul would be similarly extinguished.

A Modern Woman.

A Massachusetts woman can talk 54 languages. And it was a Puritan poet who decided that one tongue was enough for a woman.—Cleveland Leader.

A Missouri Purist.

An Atchison woman says she heard a Missouri school-teacher say to a pupil: "Don't say 'tain't.' There ain't no such word."—Kansas City Star.

Poverty's Handicap.

Measurements made in London schools prove that the children of the well-to-do are better grown for their age than the children of the poor.

Fatal Lack of Sense.

Few greater misfortunes could befall a man than to be dead to the beauty of his surroundings.—Thomas Davidson.

Indebted to the Ocean.

In proportion to its population, more people earn their living by seafaring in Norway than in any other country. Britain comes next.

High Speed Telegraphy.

In a recent test of a new German high speed telegraph apparatus 2,800 distinctly recorded words were transmitted 430 miles in five minutes.

Knowing Girls.

Some fellows think they know almost as much about girls as the inventor of ice cream soda did.—New York Times.

But Why Sleep?

He's a mean man who will snore in church and keep others awake.—Exchange.

Brainy.

Some fellows act as though they were afraid to sneeze for fear of blowing their brains out.

Bees Must Be Busy.

The collection of a pound of nectar requires 23,000 foraging expeditions by the bee.

54-40 OR Fight

By Emerson Hough

Author of The Mississippi Bubble

Illustrations by Magnus G. Kettner

(Copyright, 1909, by Bobbs-Merrill Co.)

She spread out her two hands top and bottom of the map. "All, all, ought to be yours—from the Isthmus to the ice, for the sake of the people of the world. The people—but in time they will have their own!"

We listened to her silently, crediting her enthusiasm to her sex, her race; but what she said has remained in one mind at least from that day to this. Well might part of her speech remain in the minds to-day of people and rulers alike. Are we worth the price paid for the country we gained? And when we shall be worth that price, what numerals shall mark our territorial lines?

"May I carry this document to Mr. Pakenham?" asked John Calhoun, at last, touching the paper on the table.

"Please, no. Do not. Only be sure that this proposition of compromise will meet with his acceptance."

"I do not quite understand why you do not go to Mr. Buchanan, our secretary of state."

"Because I pay my debts," she said simply. "I told you that Mr. Trist and I were comrades. I conceived it might be some credit for him in his work to have been the means of doing this much."

"He shall have that credit, madam, be sure of that," said John Calhoun. He held out to her his long, thin, bloodless hand.

"Madam," he said, "I have been mistaken in many things. My life will be written down as failure. I have been misjudged. But at least it shall not be said of me that I failed to reverence a woman such as you. All that I thought of you, that first night I met you, was more than true. And did I not tell you you would one day, one way, find your reward?"

He did not know what he said; but I knew, and I spoke with him in the silence of my own heart, knowing that his speech would be the same were his knowledge even with mine.

"To-morrow," went on Calhoun, "to-morrow evening there is to be what we call a ball of our diplomacy at the White House. Our administration, knowing that war is soon to be announced in the country, seeks to make a little festival here at the capital. We whistle to keep up our courage. We listen to music to make us forget our consciences. To-morrow night we dance. All Washington will be there. Baroness von Ritz, a card will come to you."

She swept him a curtsey, and gave him a smile.

"Now, as for me," he continued, "I am an old man, and long ago danced my last dance in public. To-morrow night all of us will be at the White House—Mr. Trist will be there, and Dr. Ward, and a certain lady, a Miss Elisabeth Churchill, madam, whom I shall be glad to have you meet. You must not fail us, dear lady, because I am going to ask of you one favor."

He bowed with a courtesy which might have come from generations of an old aristocracy. "If you please, madam, I ask you to honor me with your hand for my first dance in years—my last dance in all my life."

Impulsively she held out both her hands, bowing her head as she did so

"I Am But a Woman," She Said, "But it Chances That I Have Been Able to Do This Country Perhaps Something of a Favor."

to hide her face. Two old gray men, one younger man, took her hands and kissed them.

Now our flag floats on the Columbia and on the Rio Grande. I am older now, but when I think of that scene, I wish that flag might float yet freer; and though the price were war itself, that it might float over a cleaner and a nobler people, over cleaner and nobler rulers, more sensible of the splendor of that heritage of principle which should be ours.

CHAPTER XXXVI.

The Palo Alto Ball.

A beautiful woman pleases the eye, a good woman pleases the heart; one is a jewel, the other a treasure.—Napoleon I.

On the evening of that following day in May, the sun hung red and round over a distant unknown land along the Rio Grande. In that country, no iron trails as yet had come. The magic of the wire, so recently applied to the service of man, was as yet there unknown. Word traveled slowly by horses and mules and carts. There came small news from that far-off country, half tropic, covered with palms and crooked dwarfed growth of mesquite and chaparral. The long-horned cattle lived in these dense thickets, the spotted jaguar, the wolf, the ocelot, the javelina, many smaller creatures not known in our northern lands. In the loam along the stream the deer left their tracks, mingled with those of the wild turkeys and of countless water fowl. It was a far-off, unknown, unvalued land. Our flag, long past the Sabine, had halted at the Nueces. Now it was to advance across this wild region to the Rio Grande. Thus did smug James Polk keep his promises!

Among these tangled mesquite thickets ran sometimes long bayous, made from the overflow of the greater rivers—resacas, as the natives call them. Tall palms sometimes grow along the bayous, for the country is half tropic. Again, on the dryer ridges, there might be taller detached trees, heavier forests—palo alto, the natives call them. In some such place as this, where the trees were tall, there was fired the first gun of our war in the southwest. There were strange noises heard here in the wilderness, followed by lesser noises, and by human groans. Some faces that night were upturned to the moon—the same moon which swam so gloriously over Washington. Taylor camped closer to the Rio Grande. The fight was next to begin by the lagoon called the Resaca de la Palma. But that night at the capital that same moon told us nothing of all this. We did not hear the guns. It was far from Palo Alto to our ports of Galveston or New Orleans. Our cockaded army made its own history in its own unreported way.

We at the White House ball that night also made history in our own unrecorded way. As our army was adding to our confines on the southwest, so there were other, though secret, forces which added to our territory in the far northwest. As to this and as to the means by which it came about, I have already been somewhat plain.

It was a goodly company that assembled for the grand ball, the first one in the second season of Mr. Polk's somewhat confused and discordant administration. Social matters had started off dour enough. Mrs. Polk was herself of strict religious practice, and I imagine it had taken somewhat of finesse to get her consent to these festivities. It was called sometimes the diplomat's ball. At least there was diplomacy back of it. It was mere accident which set this celebration upon the very evening of the battle of Palo Alto, May 8, 1846.

By ten o'clock there were many in the great room which had been made ready for the dancing, and rather a brave company it might have been called. We had at least the splendor of the foreign diplomats' uniforms for our background, and to this we added the bravest of our attire, each one in his own individual fashion, I fear. Thus my friend Jack Dandridge was wholly resplendent in a new waistcoat of his own devising, and an evening coat which almost swept the floor as he executed the evolutions of his western style of dancing. Other gentlemen were, perhaps, more grave and staid. We had with us at least one man, old in government service, who dared the silk stockings and knee breeches of an earlier generation. Yet another wore the white powdered queue, which might have been more suited for his grandfather. The younger men of the day wore their hair long, in fashion quite different, yet this did not detract from the distinction of some of the faces which one might have seen among them—some of them to sleep all too soon upturned to the moon in another and yet more bitter war, aftermath of this with Mexico. The tall stock was still in evidence at that time, and the ruffled shirts gave something of a formal and old-fashioned touch to the assembly. Such as they were, in their somewhat varied but not uninteresting attire, the best of Washington were present. Invitation was wholly by card. Some said that Mrs. Polk wrote these invitations in her own hand, though this we may be permitted to doubt.

TO BE CONTINUED.

(B)

No Deposit--75c. a Week

$39.50 for This Popular High Grade WHITE SEWING MACHINE

(LIST PRICE $65.00)

An elegantly constructed machine, fitted with Drop Head Automatic Lift, and all up-to-date improvements; nickle-plated hand wheel, ball bearings; full set latest style steel attachments. Top and four swell front drawers of best quarter sawed golden oak.

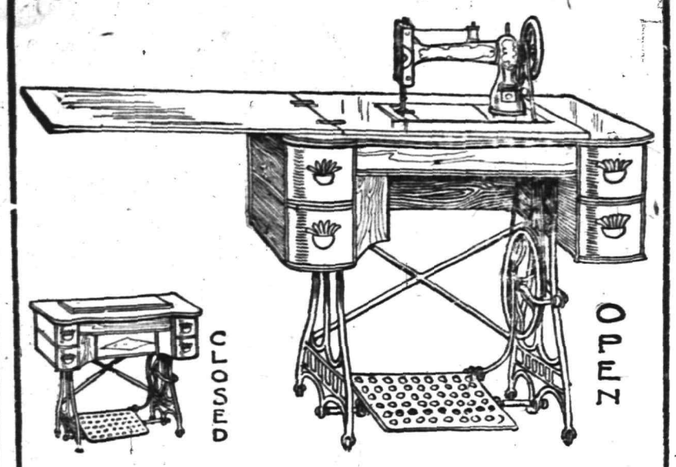

Free Demonstration on request.

An unheard of buying opportunity—look over every part see it operated, then order one sent home—we will trust you to pay 75c. a week—NO red tape, NO club plan, NO initiation fees; just say "charge it."

The "Old Reliable" Sewing Machine
$22 Up. No Deposit—75c. a Week

LOOK FOR OLD No 73 — THE OLD RELIABLE HOME FURNISHERS — LOOK FOR THE TOWER

COWPERTHWAIT AND VAN HORN CO.
73-75 MARKET STREET ESTAB. 1860 NEWARK N.J.

ALL PRICES MARKED IN PLAIN FIGURES

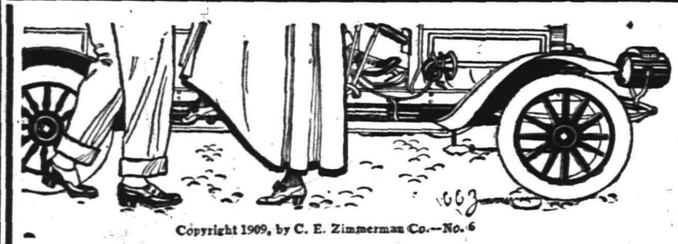

Copyright 1909, by C. E. Zimmerman Co.—No. 6

Elegance and Comfort

BOTH so desired in shoes, are possible if the stock is complete, and the salesmen are skillful in fitting the foot. Our store speaks for itself; and if you give us a chance, we will mighty soon show you our skill. We know how to fit shoes, getting the foot into the proper size, making them look right. We don't try to build your feet to suit the shoes; but we have shoes built to suit your feet.

F. A. Duttenhofer

SATISFYING SHOE STORE

161 East Front Street — stuth — Plainfield, N. J.

BURN OIL

It is a Cleanly and Economical Fuel

The new Perfection Oil Stove burns that most economical and cleanly fuel—Oil.

It is very easy to use—simply turn on the oil and light. Then you have a hot blue flame that will cook anything.

In three styles, one, two and three burners.

Come in, let us show you all about it. The price is very reasonable and the saving in fuel will soon pay for it.

Ask to see the Monarch Asbestos lined and the new Patent Glass Front Ovens. They will bake anything to perfection and are very inexpensive.

A Refrigerator a Home Necessity.

Here are three refrigerators, equally good.

Baldwin Porcelain Lined, Eddy Slate Shelf, Eclipse Cleanable. These refrigerators are sanitary, strongly made and are nice enough for any home.

A. M. Griffen

119-123 East Front St.
Plainfield, N. J.
Two 'Phones 6 and 214

Advertise in The Daily Press

HOTELS.

HOTEL WALDORF
EAST FRONT STREET.
HENRY WINDHAM, Prop.
Gottfried Kruger's Extra Beer on draught. Imported Wines, Liquors and Cigars. Hotel accommodations and private Dining-Room.

G. J. WEINMAN
CAFE
213 Park Ave., Tel. 524-J

HOTEL KENSINGTON
NORTH AVENUE
UNDER NEW MANAGEMENT
HOUSE THOROUGHFY RENOVATED
SUNDAY DINNER From 12:30 to 2 P.M. 50c

THE Hotel IROQUOIS
Conducted on the European Plan
Park Ave. and Second St.

EDUCATIONAL.

Plainfield Business College & School of English
Students may enter at any time.
PROF. A. S. HERR, Prin. and Prop
Tel. 795-w. Woodhull & Martin Building.
SEND FOR BOOKLET.

THE STARR PIANO CO.
Established 1872.
Branch Factory Office.
CHAS. M. SUHR, Mgr.
614 East 6th St., Plainfield. N. J.

DRUGGISTS.

WE ASSUME THE RISK
There is no promise exacted or formality expected when you accept our offer of money back for the asking, if REXALL HAIR TONIC fails to give you satisfaction. Put us to the test today. We will assume all risk. TWO SIZES 50c and $1.00
MILLER'S PHARMACY
Park Ave. and Fourth St. Tel 208.

Hodge's Pharmacy.
Y. M. C. A. Building.
BELLE MEAD SWEETS.
Tel. 62

Health Is Wealth
Various boards of health, government inspectors and sanitariums everywhere urge the use of manufactured ICE.
Why? BECAUSE it is pure. We manufacture the purest Ice that can be produced and sell no other. PRICES REASONABLE.
CRYSTAL ICE Co.
MacDONALD & IVAMY,
Exclusive Handlers.
307 Arlington Ave., 'Phone 1023

For $1.50
per month we will clean and press 4 suits and one overcoat. Call for them and deliver the same. Payable $1.50 per month.
Repairing and altering neatly done
Suits to order $20 and up.
Howard W. Cobbs
(Successor to Leslie M. Cobbs.)
146 E. 5TH St. 'Phone 461-L
near Woman's Exchange.

SMALLEY BROS.
147 North Avenue.
BUTCHERS
CHOICE MEATS.
GAME IN SEASON.
ROASTING AND BROILING
CHICKENS A SPECIALTY.
Orders called for and delivered.
Telephone 88-A.

William H. Pope,
ELECTRICIAN.
All kinds of Electrical Work done at Reasonable Prices.
116 NORTH AVENUE.

Lincoln Market Frank Neidig Proprietor
94 Somerset St Tele. 781
CHOICE MEATS, FISH AND VEGETABLES.
Heinz's Sauer Kraut

KODAKS
Complete line of Photo Supplies.
Printing and Developing
At Doane's 115 Park Ave.

Gray's Express
The quickest and most efficient service in the city.
212 Muhlenberg Place.
Tel. 357-R. 5 17 1m

Corporation Notice.

Public notice is hereby given that at a meeting of the Common Council, of the City of Plainfield, New Jersey, held on Monday, the sixth day of June, 1910, an ordinance of which the following is a true copy, to wit:

AN ORDINANCE

To Provide for the Construction of a Further Addition to the System of Sewerage Already Constructed in the City of Plainfield.

Whereas, There has been constructed in said city a system of sewarege, and such action in relation thereto has from time to time been taken as is set forth in the several ordinances of said city relating thereto, and particularly the ordinances respectively entitled, "An Ordinance to Provide for the Construction of an Addition to the System of Sewerage already constructed in the City of Plainfield," approved November 6, 1897, and "An Ordinance to provide for the Improvement of Sewage Disposal Works, Beds and Appurtenances, of the City of Plainfield," approved April 4, 1901, to which several ordinances reference is hereby made for greater certainty; and,

Whereas, In the opinion of the Common Council the public good requires that a further addition, as herein described, to the system of sewerage already constructed, should be now constructed in and for said city under the provisions of the acts of the Legislature in such case made and provided, and the Common Council has so determined and does hereby so determine; therefore,

The Inhabitants of the City of Plainfield, by their Common Council, do enact as follows:

Section 1. That the Common Council doth hereby direct and order that a further addition to the system of sewerage already constructed as aforesaid, be constructed in and for said city, under the provisions of the acts of the Legislature above referred to, including the necessary force mains, air mains, operating vaults, buildings, wells, motors, compressors, receivers and pumps, lifts or ejectors, with all the appurtenances required to complete the same, of the character, description, dimensions and material shown on plans adopted by the Common Council and filed in the office of the City Clerk May 2, 1910, which said plans are entitled "Sewerage System, City of Plainfield, N. J., Extensions and Pumping Stations, 1910." Sheets 1 and 2, and according to such further plans as the said Common Council may hereafter direct, in and through the following described streets, avenues, property, lands and rights-of-way described, mentioned and referred to in this ordinance, to wit:

Monroe Avenue, from West Third Street to Sherman Avenue;

Hobert Avenue, from West Seventh Street to West Eighth Street;

West Fourth and West Fifth Streets, from Prescott Place to Monroe Avenue;

West Sixth Street from the line of Prescott Place produced to Monroe Avenue;

West Seventh Street, from a point 575 feet east of Monroe Avenue to a point 1,100 feet west thereof;

West Eighth Street, from Grant Avenue to the southerly City line.

Sherman Avenue, from Plainfield Avenue to Monroe Avenue;

Plainfield Avenue, from Stelle Avenue to the southerly City Line;

Randolph Road, from Plainfield Avenue to a point 280 feet west of Central Avenue;

Rose Street;

Radcliff Place.

Sec. 2. That house connections shall be constructed from the above named sewers to the curb lines as shown on the above-mentioned plans, also on East Front Street from Berckman Street to Leland Avenue and on Central Street, as shown on plan now on file in the City Clerk's office, entitled "Sewerage System, City of Plainfield, N. J., Extensions, 1910," dated April 15, 1910,

was presented, read and ordered to be considered and acted upon by said Common Council at a regular meeting thereof to be held in the Council Chamber, No. 149 North Avenue, in said City of Plainfield, on Tuesday, the fifth day of July, 1910, at the hour of eight o'clock in the evening of that day, and at such meeting ample opportunity will be given to all parties in favor of or opposed to the improvement contemplated by said ordinance, to present their views with reference to the same in writing, or otherwise, as the Common Council may at that time direct, and public notice is hereby given of the intention of the Common Council to cause said improvement set forth in this ordinance to be made, and such persons or corporations as may object thereto, are requested to present their objections in writing at the City Clerk's office, No. 151 North Avenue, in the City of Plainfield, N. J., at or before the expiration of ten days from the date of this notice, or to the Common Council at its first meeting held after the expiration of the said ten days, and said Common Council at such meeting, to be held on the fifth day of July, 1910, as above stated, or afterward, may proceed to consider and pass such ordinance, notwithstanding any objection.

By order of the Common Council.
J. T. MacMURRAY,
City Clerk.
Dated Plainfield, N. J., June 6, 1910.
6 10 2-f

Corporation Notice.

Notice is hereby given that the following Ordinance has been introduced before the Common Council, read the second time and ordered engrossed preparatory to its third reading, and that it is the intention of the Council to adopt the same.

J. T. MacMURRAY,
City Clerk.
Plainfield, N. J., June 6, 1910.

AN ORDINANCE

A General Ordinance to provide for the payment of pensions to qualified retired members of the police force of the City of Plainfield.

The Inhabitants of the City of Plainfield, by their Common Council, do enact as follows:

Section 1. Whenever the Common Council shall ascertain and determine, and by resolution adjudge and declare, that any member of the police force of said city who at the time of the adoption of such resolution shall have honorably served upon the police force of said city for twenty years continuously and reached the age of not less than sixty years is, in the judgment of the Common Council, entitled to be retired upon a pension, said Cimmon Council may thereupon, upon the written request of said member of the police force of said city, and upon receiving and accepting his resignation, adopt a further resolution that such member thereupon be forthwith constituted a retired member of said police force.

Sec. 2. That forthwith after receiving and accepting such resignation and after the adoption of both of said resolutions provided for in Section 1 of this ordinance, and not otherwise, such retired member of the police force of said city, constituted as such and designated as such in said resolution, shall be entitled to receive and shall be paid a yearly pension of five hundred dollars, payable in monthly installments, during the term of his natural life.

Sec. 3. This ordinance shall take effect ten days after the date of one publication thereof in each of the official newspapers printed in said city.
6 10 2-f

JOHN WINZENRIED'S
Storage Warehouse
816-818 WEST FRONT ST.
Separate Rooms—Clean and Dry.
Tel. 660-R. Furniture removed with care. Residence 818 Lee place.

BOYNTON

"Square-Pot" FURNACES

are heat producers and money savers. They fill a home with comfort and cut down excessive fuel bills.

The long-sought improvement—*a square fire pot* with circular radiating surface—has been brought to final perfection in the BOYNTON. It means perfect combustion and the least possible ash accumulation. We haven't space at command to mention *all* the good points of BOYNTON "Square-pot" furnaces—ask the BOYNTON dealer in your town to demonstrate them to you. If he shows you half there are, you'll become a thoroughgoing BOYNTON enthusiast.

BOYNTONS don't make dust in the house—they deliver abundant heat *upstairs*—they hold fire longest—fire door, ash door and draft are just right for speedy and easy manipulation—everything is *right* about the BOYNTON—look into it!

BOYNTON FURNACE CO.,
106 West 37th Street, New York.

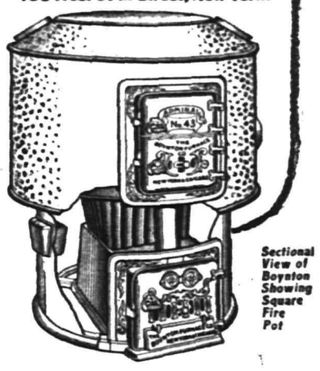

Sectional View of Boynton Showing Square Fire Pot

If you are dissatisfied
with your paper service
call on or 'phone
The Hustler
The best service in the city
Morning, Evening & Sunday Papers
'Phone 668-J
William H. Olmsted
331 Watchung Ave.

Advertised Mail Matter

E. H. Bird, P. M.

JUNE 13, 1910.

Atwood, Mr. G.	Lease, E. L.
Allen, Miss E. C.	Kurtzman, Mr. C.
Allen, Mr. John	Kirkman, Mr. A.
Brown, Mr. John	McCutcheon, D.
Brown, Mrs.	McChesney, H. J.
Brinkerhoc, G. M.	Mullin, Miss Alice
Branard, Mr. R. H.	Myers, Mrs. Wm.
Baldwin, Miss A. A.	Martin, Mrs. M.
Bache, Mr. R. P.	McCarmack, Mr. W.
Blanvelt, Mr. J. G.	Monogram Jew. Co.
Curry, Rev. F.	Martane, Mr. N.
Cox, Anna	Obermeyer, Mr. H.
Dinwiddie, Mr.	Pasha, ePter
Diani, Mrs. M.	Peterson, Miss M.
Dunn, Mr. G. W.	Palmer, Mr. A. J.
DeFiski, Mr.	Ryan, Andrew
DeFeaux, Mr. Jack	Ranford, Mr. W. A.
Denney, Mrs.	Streeter, W. H.
Edwards, Sallie	Sprons, Mrs.
Gibson, Mrs. F.	Smith, Mrs. A. K.
Goodrich, Miss	Steele, Mrs. C.
Headley & Co.,	Terry, Miss Hettie
Messrs. J. B.	Terry, Mr. Wm.
Jackson, Mr. Fred	Woods, Geo.
Jones, Mrs. M. E.	Wallrich, Miss
Luff, Mrs. A. E.	

(PLEASE SAY ADVERTISED.)

A. H. ENANDER,
Sanitary Plumbing, Gas Fitting, Steam and Hot Water Heating.
Contractor for Sewer Connections.
125 WATCHUNG AVE.

IF YOY WANT ANY
RUSTIC SEATS
CALL UP
KEIDERLING
Phone 559-J

J. C. POPE & CO.,
INSURANCE AGENTS
110 E. Front St. Plainfield, N. J.

PARQUET & HARDWOOD FLOORS
Old Floors Refinished
GEO. E. WATT
150 North Ave. Tel. 333-w

Rhubarb Shortcake.

A pieplant shortcake is an inexpensive, palatable dessert at this time of the year. Make a nice biscuit crust. Roll in two thin cakes, butter one and lay the other upon it, bake until done; separate and fill with two cups of stewed and well sweetened pieplant and one cup of raisins chopped and stewed. Whipped and sweetened cream spread on top is an improvement.

As a rule, the knife should be held firmly, but applied lightly, so that too much juice will not be squeezed out of the meat. By using the point of the knife lightly as a wedge and the fork as a lever, even a big fowl may be easily jointed, providing the carver is aware of how the joint is exactly situated and held together.

Pineapple Tapioca.

Cook until clear three tablespoons minute tapioca, three tablespoons of sugar in two cups of hot water. Pour over two-third cup of pineapple chipped fine, and add a little orange juice. Serve cold.

—Advertise in The Daily Press.

OWNING A MOTOR BOAT.

The owning of a little motor boat is a simple matter if the enthusiast knows exactly what kind he wants, for a craft capable of carrying three or four persons at the rate of seven or eight miles an hour can be obtained for from $100 up, according to Outing. The very variety of styles, sizes and prices, however, from which he may select may furnish the prospective buyer with a greater problem than would at first appear, for only he who has had the experience will realize to what an extent the manufacture of hulls, engines and completed motor boats has grown during the past five years.

Let the embryo yachtsman visit a popular sumer resort located on a large body of wate rnear his home city. On a pleasant day the surface of the water will seem fairly alive with large and small motor-propelled craft of all types—possibly no two alike. He may see two wings of white far up the stream, and before many minutes he will discern the graceful lines of a rapidly moving boat approaching him, its sharp bow cleaving the water and throwing it out in clouds of spray and foam on either side.

He recognizes at the wheel of the racer Smith, a man having an office near his, whose income he knows is, to say the least, modest.

He begins to wonder—how is it that Smith and others can all own boats which seem so far beyond their incomes? Wonder is followed by inquiry, and he discovers that a motor boat is not necessarily the expensive affair that he had been led to believe it was, and he eralizes that half a dozen substantial self-propelled boats can be bought for the price of one automobile.

The cheapest and simplest form of motor boat is the converted skiff. A substantial rowboat of the St. Lawrence model may be bought for from 2$0 to $40, and for the expenditure of another $40 or 5$0 a one or two horsepower motor may be obtained and installed—thus making a craft which should be able to carry three or four persons at a pace much faster than that of rowing and with much less exertion—unless the motor should prove to be balky.

Akin to the motor skiff, and yet of lighter weight and consequently of greater speed for the same power, is the ordinary canoe, strengthened and braced for the installation of the engine. Motor canoes are made by some mannufacturers with the engine already installed; these are found exceedingly useful in sections where portaging may be necessary, for the entire outfit will weigh less than 150 pounds.

A "ready-made" motor boat with the engine installed and ready to run can be bought for less than $100. While it is subject to the troubles to which the average motor craft is heir, the entire outfit is remarkably simple little affair, and when owned and operated by a man who exercises common sense it should furnish little cause for annoyance.

FOR THE CONVALESCENT.

Perhaps what convalescence demands—and is most frequently grudged—is leisure. Severe sickness leaves languor and weariness behind, and satisfactory mending does not sensibly diminish either the acuteness or duration of these sensations. Therefore, because there is much time to dispose of, a good nurse will be wise to protract all that is pleasant. She need not be hurried, as if wanted elsewhere. The patient likes her thoroughly at command, brisk to do bidding, but in harmony with the kind of lazy well-being which it is the perfection of convalescent nursing to insure.

From the earliest days of getting well the morning toilet provides excellent opportunity for happy dawdling. Everybody who has gone through an elementary nursing course has learned the principle of washing by degrees, so that no part runs risk of chill. But while adhering to sound instruction in the main, now, if ever, is the justification for all little toilet luxuries, vanities and extravagances. The drops of aromatic essence for final sponging, sweet-scented soaps and powders, dainty dentifrice—the appreciation for all of which, please note, depends not in the least upon age or sex. The patient who does not care a pin how he or she looks is often on the brink of one of those fits of depression common to convalescence which occasionally end in tragedy. An interest in becoming dressing gowns, ribbons, hairdressing or shaving is the best signs, and the nurse should be a judicious flatterer while wary that the right light falls on the patient's mirror.

Homemade Raisin Bread.

One pint of water, one pint sweet milk, two ounces of sugar, one ounce salt, two ounces of lard, two and a half ounces compressed yeast, two pounds seeded raisins, four pounds flour. Have the milk and water warm. Dissolve yeast in water. Mix dough thoroughly. Let dough raise well, then punch down and let raise again. Mold into round loaves, and when raised bake in hot oven of about 450 degrees. When potato yeast is used, use one pint of yeast and one pint of milk and water.

CRYSTAL Domino SUGAR

2lb AND 5lb SEALED BOXES

IMAGINATION COULD NOT CONCEIVE OF A HANDIER AND PRETTIER FORM THAN THAT WHICH IS PRESENTED IN CRYSTAL DOMINO SUGAR

NEITHER COULD THE MOST PARTICULAR PEOPLE ASK FOR MORE PERFECT PURITY, NOR ECONOMICAL PEOPLE FOR LESS WASTE.

SOLD BY GROCERS EVERYWHERE!

"AT THE WISS CHIMES"

Wedding Gifts For June Brides

THE season for weddings and presents is here. A visit to our store will disclose the vast number of correct and beautiful gifts, from which you can choose.

The fact that we are selling at reduced prices during this

Extraordinary Stock Reduction Sale

Should be an incentive for your coming here.

Fine Silverware (sterling and plated,) **"Wiss" Cutlery,** rich **Cut Glass** are much in favor, and are the choice of discreet persons.

Wedding Rings in 18-k and 22-k

For the Bridesmaids and Ushers—gift selection can be made from a variety of La Vallierres, Brooches, Bracelets, Pendants, Watches, Scarf Pins, Cuff Buttons, Fobs, etc.

If you contemplate buying a gift for a Graduate, either young lady or young man, you would do well to see our splendid assortment of useful and pretty things in fine Jewelry.

See Special Bargains in Show Windows

J. Wiss & Sons

683 Broad Street, Newark

Mathushek & Son

PIANOS and PLAYER PIANOS

With our Player Piano in your home, all you require is the music rolls in order to produce your favorite music. No previous knowledge of music is required to enable you to render in a faultless style any kind of music desired, whether it be classic, operatic, popular song, dance music or the simple home melodies.

It offers splendid aid to the student, furnishing at a nominal cost a musical education of inestimable value. We are prepared to quote attractive terms for the exchange of your silent piano for one of our superb Player Pianos. Standard music rolls, obtainable everywhere, may be used.

We manufacture, sell, rent, tune, repair, exchange and move. If you cannot call, 'Phone 1365 and your wants will be supplied.

MATHUSHEK & SON PIANO CO.

310 West Front Street, Plainfield, N. J.

PORCH ROCKERS

We have on sale a new line of Willow and Reed Porch Furniture that must win your admiration. It is the ideal

FURNITURE FOR WARM WEATHER.

For the house or porch there is none better. They bear the closest inspection and the price tags end all argument; also full line of **Window and Door Screens, Refrigerators, Hammocks, Lawn Swings, Lawn Settees, etc.** Just what you need for warm weather.

L. B. VAN CAMP

Tel. 868-J Front and Somerset Streets.

Our Free Delivery Service Covers New Jersey

FURNITURE J. W. GREENE CO. INC. 31-37 MARKET ST. OPP. COURT HOUSE NEWARK, N.J.

Write or 'Phone Us for Anything You Want

This Elegant Buffet 24.50

Worth $40.00, Specially Priced.....

A very beautiful design, just like the picture; built of highly polished, golden finished, quartered oak. It has a shaped, French bevel plate mirror, size 12x44 inches, in top. The graceful curving claw feet are nicely carved; have handsome colonial columns. We make it a special at

24.50

We Allow 10% Discount for Cash

PLAIN FIGURES vs. Character Markings

Our policy of marking all goods in plain figures, means—that you pay no more than your neighbors for the same article—it means that you are protected from the extortion practised by the salesmen of the X-Y-Z character marking houses — that have no set price. Plain figure marking here has a clearly defined definition, which—summed up—means

ONE LOWEST PRICE FOR MOST RELIABLE GOODS

As a reminder we call your attention to the fact that

We Welcome Charge Accounts

Stair Crash

Regular 10-cent Oil Finished stair crash, in good color effects, special at, per yard..... 5c

Rag Carpeting

Old fashioned Rag Carpet, yard wide, light color effects, regular 40c. goods, special, yd. 25c

Regular $26.00 Imperial Velvet Rugs

9x12-foot size—Comes in many attractive patterns, Oriental, medallion and floral effects that display a beautiful blending of rich color harmonies. No better wearing rug on the market than this regular $26.00 Imperial Velvet—reduced to

Carpet and Rug Department, Second Floor.

19.98

WE MARK IN PLAIN FIGURES

WE ALLOW 10% OFF FOR CASH

Smyrna Rugs

All wool, reversible Smyrna Rugs; size 36x72 inches; with fringed ends; regular $3.25 values, reduced to..... 1.98

Axminster Rugs

High pile, all wool Axminsters, size 36x72 inches; all good patterns; regular $5 values, special..... 2.49

Japanese Matting

Close woven, cotton chain Jap Matting, in neat carpet patterns; a regular 35c. grade; priced special yard..... 19c

Cambria Porcelain Lined Refrigerators

The most cleanly and sanitary refrigerator on the market. The box is of solid oak, finished golden. The food compartment is "porceloid" lined. The packing is of mineral wool and charcoal. Ice capacity 30 pounds. Our special price..... 7.98

Other Refrigerators in various sizes and styles

4.98 up to 75.00

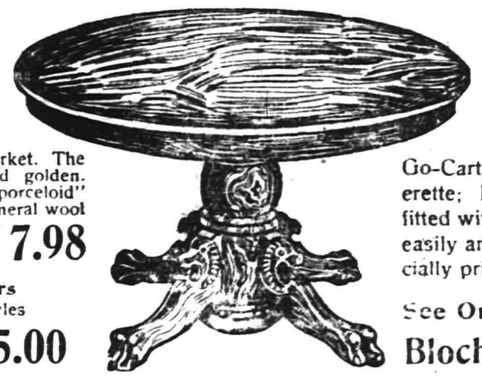

Allwin Collapsible Go-Cart

This all-steel Hooded Go-Cart, finished in green leatherette; has rubber tired wheels, fitted with good springy seat; folds easily and compactly; specially priced..... 3.79

See Our Complete Line of Bloch's Reed Vehicles

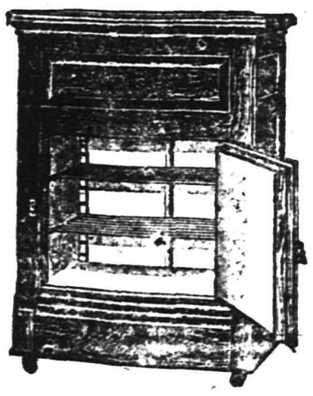

Pedestal Dining Table

Regular 15.00 Value

Very massive construction, built of oak, finished golden—highly polished—has large pedestal, ornamented with deep carved dragons' heads and claw feet; size of top 42 inches, with a 6-foot extension, a regular $15.00 table for only

9.98

BEAUTIFUL PICTURE FREE.

To every person presenting this coupon at our store before Tuesday, June 21st., we will give ABSOLUTELY FREE OF COST—a genuine photogravure—entitled "THE STORM" by Cot—printed in sepia on plate paper, size 14½x19½ inches, ready for framing. No purchase necessary to get one of these works of art. If you can't call cut out the coupon and mail to us with your address enclosing a 2-cent stamp to cover postage and we will send you a copy. J. W. Greene Co., 31-37 Market Street, Newark, N. J.

Best Quality Ice 35c a hundred

We Are Selling the BEST ICE at the LOWEST PRICES

Special Prices will be given to large consumers on application.

Plainfield Ice & Supply Co.

ICE, COAL, LUMBER, MASONS' MATERIALS, Etc.

222 MADISON AVE. Tel. 1040 and 1041

GO TO

MOORE & SCHEELEIN MARKET

for Fresh Jersey Meats and Poultry; also Fresh Jersey Vegetables. Extra Low Prices for Cash.

104 North Av., cor. Park. Tel. 463-R

A Puzzle.

A noted clergyman was in his study writing when his 5-year-old daughter walked in and asked:

"What are you writing, papa?"

I am writing a sermon, daughtre."

"How do you know what to write, papa?"

"God tells me what to write, daughter."

After watching her father a few minutes the little girl said:

"Papa, if God tells you what to write why do you scratch some of it out?"—Exchange.

Popular Reading.

"I notice that Professor Muensterberg claims he can read a woman's thoughts."

"Well, say, he must be some relation of the fellow who used to say 'My only books are women's looks.'"—Cleveland Plain Dealer.

SELF-CENTERED WOMEN.

The reason that the American woman unflaggingly keeps up her amusements independent of man lies in her energy and her restlessness, asserts Mrs. Wilson Woodrow in The Delineator. In the first place, she realizes quite clearly that her husband will not participate in the various pursuits which take up her daytime hours.

What is she to do? She is extremely systematic and executive; her household affairs are quickly administered. How, then, is she to occupy her time? She cannot possibly spend a morning in the flower garden snipping dead blossoms from their stems and finding excitement in turning innumerable leaves in the quest for a possible clug, after the manner of her English sisters.

Neither can she put in her time manufacturing wonderful blouses and dainty neckwear and lingerie from carefully preserved and exquisitely mended bits of lace as does the French woman. Nor can she occupy herself brewing, baking, knitting and darning in imitation of the German hausfrau.

The climate, or perhaps her own temperament, drives her to a display of ceaseless activity; and, as she is intensely practical, she wishes to see some tangible and definite result. She is enormously occupied with the machinery of life, and she wants the wheels to whiz as fast as possible. I have seen a woman having her hair waved and her hands manicured at the same time, while her secretary read aloud the cream of various literary journals for her employer's edification.

In consequence, she lacks greatly, in a certain wistful charm of hesitation, a delicate and courteous deference. She is too assured. She stands out with no softening and mysterious shadows. Just as she will wear her clothes better when she forgets that she wears them better than any woman in the world, so she will be infinitely more delightful when her beloved "culture" becomes some integral part of her soul and not a banner to flaunt on her outer walls.

She is, this American woman, the most self-centered creature on the face of the earth and she would not know how not to be assertive. It is a matter of religion with her never to get off the pedestal, and the well trained American man dutifully hangs thereon the votive wreath and burns incense before her. She never doubts that her proper place is the pedestal and she takes it for granted that you are interested solely in herself.

FANCIES IN HATS.

Hats big of brim and hats small of brim, hats tall of crown and others with very little crown—these are the extremes of millinery this season. It is difficult to say which shape is definitely the stylish one; indeed, it is a time when personal tastes can be given free play. Certainly the woman with an unbecoming hat cannot blame the styles, for it is apparent that she has erred in the matter of selection.

Of the many spring shapes none is in more marked favor than the toque. Toques are seen in wide variety. While the toques are more or less similar in general lines, the angle and height of the upturned brim makes a vast difference in the effect of the whole. The method of trimming these smart hats varies greatly. The maline or net crown is almost wholly of flowers, roses being a favorite. The huge bow of some filmy material, placed in the back, gives airiness as well as height to these fascinating articles.

While flowers are in demand for summer millinery, this year has seen lace more widely used than in many seasons. The fashion of veiling flowers or feathers with the filmy materials is holding well. Lace is used frequently for covering the entire straw hat, or for facing the under brim.

Leghorns are in excellent taste, whether trimmed with feathers, flowers, filmy fabrics or a combination of them all. It is possible by obtaining the proper tilt or roll to the brim to have a hat becoming to almost any face. Few hats, however, are more difficult to adjust, and the wearer cannot be too particular in this matter.

Flowers of all kinds are used, and the combination of kinds and colors on a single hat is often surprising, reminding one occasionally of an old-fashioned garden. Because such latitude is allowed in this respect, special attention must be paid to the matter of trimming a hat, for a single flower, out of harmony with the others, transforms what might be an artistic creation to something very different. One thing is noticeable in the matter of trimming, and that is the larger the hat the smaller is the flower chosen for a trimming. One sees the tiniest rosebuds bedecking a large leghorn. On the other hand, roses of gigantic size are used on the small turban or toque.

Not So Bad.

"You don't amount to much."

"Tut, tut, father."

"I could paddle my own canoe at your age."

"Well, dad, I do pretty well for a rich man's son. I can operate my own motorboat."—Louisville Courier Journal.

JUNE EIGHTEENTH.

1812—Congress declared war against Great Britain.
1894—William Hart, N. A., a well known painter, died; born 1822.

THE DAILY PRESS.

Established May 10, 1887.

PLAINFIELD, NEW JERSEY, SATURDAY, JUNE 18, 1910.

THE WEATHER.

Partly cloudy tonight and Sunday; light to moderate west winds. Max., 78; Min., 61.

Two Cents a Copy—$5 a Year.

MARSH ON THE BRIBER

Distinguished Barrister's Address at State Bar Association Meeting.

HIS ADVICE IS VERY TIMELY.

Proceedings at Annual Session at Atlantic City of Much Interest to the General Public.

Approving the canons of professional ethics adopted by the American Bar Association for the government and instruction of young lawyers of the country, members of the New Jersey Bar Association, at the first day's session of their annual convention at the Hotel Chelsea, Atlantic City, yesterday, went on record as favoring the use of the bar to prevent political considerations being made the greatest factor in the appointment of judges; of making legal fees in exact proportion to the services rendered and not from the ability of the client to pay; as favoring court supervision of the contingent fees and a score of other professional ethics included in the code prepared by the national body.

Recommendations that those in charge of the legal instruction and examination of the lawyers of New Jersey insist in teaching the proper methods to be used in preparing laws as well as in enforcing the statutes was also made.

Edward Keasby, of Newark, State Senator Osborne, of Essex, and Halsey M. Barrett, of Newark, were the principal men who spoke for the code, the important details of which follow:

A lawyer should not communicate or argue privately with a judge as to the merits of a pending case. If appointed counsel for an indigent prisoner he should not be excused for trivial reasons; if undertaking the defence of a prisoner accused of crime he should not allow his personal opinions as to the guilt of the accused prevent his using every effort to give his best services to the client; the public prosecutor is not to convict, but to see that justice is done; a lawyer should not represent conflicting interests on two sides of a case; in fixing his fees the lawyer should never forget that the profession is a branch of the administration of justice and not a mere money getting trade; he should not allow chance judicial disfavor or public unpopularity to weigh against giving his full devotion to his client; counsel should use his efforts to prevent any impropriety on the part of his client; a lawyer should always treat witnesses, even on the side opposed to him, with fairness and consideration.

In another section the code condemns stirring up litigation by lawyers with the object of obtaining fees, and deplores newspaper discussions by lawyers of cases in which they are interested. The new oath, drastically severe, was adopted.

Chancellor Mahlon Pitney was one of the chief guests and speakers at the annual banquet at the Chelsea Hotel last night, at which were nearly all the Supreme Court judges of the State and the majority of the vice chancellors.

"Legal Ethics via Act of the Legislature" was the toast printed in the menu car responded to by Corporation Counsel Craig A. Marsh, of this city. One portion of Mr. Marsh's address, which attracted favorable comment, was as follows:

"But gentlemen, there is a service to the public within the power of our members to render, to which I would like to invite your earnest attention. It is suggested by the approaching struggle for election to high office in the state and nation and recent notorious occurrences in other states.

"The greatest danger that menaces our republican form of government, as I think, is the danger of corruption of the ballot at the polls and in the halls of legislation. It is not a new danger; but it is a growing danger, for men are as covetous as ever, while their power to corrupt has been enormously increased by the concentration of wealth and the consequent opportunities afforded by its use. To paraphrase a famous declaration: In proportion as the structure of government gives force to the voice of the ballot, it is essential that the ballot be pure.

"Judicial purity has long been an accomplished fact both in England and with us; but in both countries, all efforts to stamp out bribery at the polls and in legislative bodies great and small, have signally failed. Men who in private life are of exemplary character, in politics tolerate if they do not defend or champion flagrant violations of the law.

(Continued on page 4.)

Photo by C. E. Johnson.

DUNELLEN BASEBALL CLUB.

With almost an unbroken chain of victories, the Dunellen baseball club will oppose the Jersey Central Railroad nine this afternoon at Dunellen. With the exception of a defeat by a Newark team on Decoration Day, the Dunellenites have a clean card; and probably the hardest contest that they have had was with the local Y. M. C. A. team the latter part of May when a 1 to 1 tie resulted in a six inning game which was stopped by rain.

In the picture above may be seen from left to right: A. B. Coriell, assistant manager; Giddes, ss; Clark, rf; Charles Adams, assistant manager; B. Dodwell, c; W. Giles, 2b; R. Bogardus, manager. Second row, sitting, from left to right: Ramsberger, 3b; Nonemacher, lf; Montross, p; R. Garrettson, cf; W. Piddington, 1b.

The faces of Jimmy Montross, who has been in fast company; of "Shake" Clark, the P. H. S. boy, and Ramsberger, who are from Plainfield, give additional interest locally to the Dunellen aggregation. The team is in a flourishing condition, due largely to the able management of Robert Bogardus and has been together several years. As a result it has a large following in Dunellen and New Market and in this city.

PLAYGROUNDS' ADVOCATE

Charles W. McCutchen Gives a Stirring Talk Before Civic Body.

HE PRAISES ADMINISTRATION.

Says That Plainfield Government Is Extravagant—Mayor Smalley Also Makes a Good, Sound Speech.

"North Plainfield is getting more value for the money expended in its administration than the city of Plainfield," said Charles W. McCutchen, of the borough, at the meeting of the North Plainfield Association in the Borough Council rooms last night "Plainfield is extravagant. They have a good city administration, but we are keeping pace with them at much less cost. Hence I want to compliment the Mayor and the officials on the competent management of our borough." Mr. McCutchen sat down amid hearty applause. The Council rooms were crowded with boroughites and in fact Plainfielders who came to hear him speak on playgrounds.

In taking up the subject of playgrounds Mr. McCutchen said in part: "All municipalities are now getting playgrounds—Plainfield should not be behind them. The city and the borough have not availed themselves of the opportunity of getting playgrounds as it should have done. Now the most available places for them have been taken due to several causes; principally that now these places are built up and also to the prohibitive price now put on them.

"In Europe," he said, "it is customary to have them; here we are just beginning to get them. It has been only within the past twenty years that they have been recognized as a necessity, and within the last three years they have come to a point, due to the numerous conferences and congresses. The chief need of playgrounds is, undoubtedly, in large cities. In Chicago, for instance, there are 70,000 people to the square mile. There they have spent ten million dollars for playgrounds and breathing spaces. This has been a good investment from an economic standpoint, for the offenders in juvenile courts have been reduced 25 per cent.

"Roosevelt said: 'A playground should be provided just as much as a school, and it is the place of the government to provide them.' Newton Smalley, we know, will not always be Mayor, but we have reasonable assurance that the position will fall into competent hands after he relinquishes office. Hence we can easily rest assured that work started now will be carried out in the future. Immediate steps should be taken to get playgrounds for North Plainfield. It would raise the quality of citizenship and attract the right kind of citizens to the borough.

Mayor Smalley then rose to speak. "It does the borough officials good to have residents attend their meetings," he said. "It permits of an interchange of ideas. If the Associa-

(Continued on page 4.)

MISS SAUNDERS SCORES AT THE JAPANESE FETE

One of the most successful and enjoyable social affairs of the year took place at the Y. W. C. A. Thursday evening when the Japanese fete was held. About 200 people were present. The house and the large porch in the rear were attractively decorated with Japanese lanterns and flowers; and fifteen young women, garbed in Japanese kimonos, received and served ice cream.

A part of the Y. M. C. A. orchestra furnished the music. Mrs. L. R. Howard was at the piano, Martin Korff, violinist, and Herbert Smith, 'cellist. Miss Louise Saunders captivated the audience with her original monologues. Twice the room was filled with people anxious to hear her; and on both occasions she was roundly applauded. Miss Louise Andrews gave several vocal selections which were well received.

The committee which arranged the affair was composed of Mrs. E. T. Barrows, chairman; Mrs. Frederick Andrews, and the Misses May Tennant, Florence Prior and Augusta Kreitling. The complete success of the affair was due in a large measure to them. The members of the association took this opportunity to show their friends of the opposite sex the good times that are enjoyed at the Y. W. C. A.

The proceeds of the affair will be put into the Silver Bay fund, and it is hoped that ten girls may be helped to spend ten days at Silver Bay by means of this.

IT WAS DRINK THAT CAUSED FALL FROM GRACE.

With his pockets filled with beer and whisky glasses and as he raised a disturbance in front of Cleveley's restaurant at 11:30 last night David L. Gips, a cutter in a local shirt waist factory, walked into the arms of Chief of Police Kiely, who considerately and in order to save the man from further trouble escorted him to headquarters. Gips told Judge Runyon this morning that he had been to see some friends off to the old country and had imbibed rather freely, something he said he had never been guilty of before in his life.

Incidentally Mr. Gips had a suit of clothes spattered with a plate of beans thrown, he said by Clarence Angleman, whom he accused of being partially responsible for his arrest. It was not Angleman's fault at all according to two disinterested witnesses as Mr. Gips was too far gone in his cups to even realize what was transpiring, at least so he acknowledged this morning. He didn't even remember where he had accumulated the supply of empty beer and whisky glasses.

Judge Runyon imposed a fine of ten dollars which was immediately paid.

He Came, He Saw, He Conquered.

After a fifteen months' triumphal tour of Europe, Theodore Roosevelt arrived in New York this morning. The Government seismographs report no specially notable disturbances.

WALTER L. HETFIELD GETS CLIENTS CLEARED

After a long drawn out series of hearings in which two complaints made by John Waldron against Michael Crowley and Robert Wallace have been heard by City Judge William N. Runyon, the court dismissed both this morning giving it as its opinion that there was no ground for the issuance of the complaints.

Waldron in his complaints against the two men alleged that they broke and entered and threatened to kill him besides assaulting him and blackening his eye. Both men, who were defended by Walter L. Hetfield, were put on the stand this morning and told their version of the scrap. Wallace declared that Waldron was drunk on the night of May 21, when the assault was alleged to have been committed and he was corroborated by Crowley.

A sister of Wallace gave testimony of the occurrence which showed that she was unbiased in the matter and which was favorable to neither one of the combatants.

Judge Runyon's finding was based upon his personal knowledge of acts of the complaint subsequent to the alleged assault and the testimony of the two accussed men. Their stories were straightforward.

CONTRACTED FEVER ON RAILROAD TRAIN

Bertram Leggett, son of Mrs. C. P. Leggett, of Madison avenue, is quarantined at his home on Madison avenue with scarlet fever, having been taken ill with the disease early in the week Miss Margaret Leggett, who is the salutatorian of the '10 Class of the Plainfield High School, together with her aunt, Mrs. Jennie Chickering, are temporarily stopping at the home of H. R. Hubbard on West Ninth street. As Miss Leggett and her brother had not been closely associated recently and particularly during the period he was taken ill, the Board of Health decided to allow her to graduate with her class.

A somewhat similar case is that of Miss Cora Gray, of East Second street, whose sister, Miss Katheryn Gray, is ill with the fever, the difference being that the sisters roomed together. Miss Cora Gray is quarantined wiht her sister and mother and she has been obliged to forego the pleasure of attending the class graduating exercises next Thursday night. Mr. Leggett does not know where he contracted the disease, but it is the belief that it was while cummuting to and from New York. Miss Gray is also said to have contracted the disease while on a train.

HAYMAKERS CONVENTION PLANS ARE COMPLETED

Wetumpka Lodge, No. 229½, Haymakers, met in Eagle Hall last night and concluded arrangements for the convention to be held in this city on August 6. It is expected that more than a thousand delegates from all parts of the State will be present on that occasion and in view of the presence of the gathering preparations have been made to excell anything in the way of entertainment ever before held by the organization in this city.

Last night the members of the order enjoyed a feast of "vension and corn," the latter being the first of the season and besides had the privilege of listening to some charming music. A. W. Musko, "the big Indian," did a few stunts with musical instruments which would have puzzled a vaudeville artist to duplicate. Then Jack Horner, with his trick bicycle riding further mystified the company. But above and beyond all these things Willard, "the hot air artist," put the ball over the four corners of the plate so that none of the haymakers, nor any of their friends who happened along could tell whether it was "spring time or harvest."

Anyhow, when Henry Windham marched up with a bale of straw under his right arm he managed to get through the barn door without even scratching the staple on the outside door. He was admitted without a murmur. F. S. Neal, who presided, took this opportunity to say something about the order and when D. Dorman finished his comic songs there was nothing left to do but laught and be happy. And besides, there was a whole lot of comfort in knowing that afterwards the hot air presaged a comfortable preparation for the inner man.

Photo By DeBrigard.

CLINTON HALL IN HIS BIPLANE.

Undaunted by the mishap which occurred on Wednesday afternoon, Clinton Hall has persevered in his attempt to travel in the air and has begun repairs to his aeroplane and will within a few days attempt to regulate the steering apparatus which apparently prevented his flight on that day.

Since the first attempt when only surface going was attempted. Mr. Hall has devoted his time to repairing the damage done to his flyer. The front wheel which collapsed in a collision with the side of the road is being replaced with a new one and the broken frame supports to the forward planes are being rebuilt.

It is quite likely that another tryout of the machine will be given at the end of next week. It has been asserted by students of the sport who have seen Mr. Hall's biplane that he is working according to the correct principles and undoubtedly has the question of flying solved in so far as it relates to present day accomplishments.

SCOTCH PLAINS PLANS CELEBRATION FOR 4TH

Scotch Plains is going to celebrate the Fourth of July in the old-fashioned way and they want the whole county to know it. At a meeting of the various committes last night the program outlined below was adopted. Naturally, it requires money to do the things the committees have planned and it would be appreciated if those who expect to enjoy the various sports and other parts of the entertainment planned would come over with a contribution of money.

At 7 o'clock in the morning of the Fourth it is planned to raise the flag with appropriate ceremonies at the corner of Park and North avenues. At half-past seven there will be a two-mile run, followed by sprint races for boys; the first 100 yards for boys over 16 years, another for boys under 16 and not above 12, and a race for boys under 12 years old.

At ten minutes after nine the presentation of the flag to the Board of Education by Twilight Council, No. 7, Jr. O. U. A. M., will occur on the school lawn. Following this ceremony trap shooting in which six events are scheduled will be contested. Athletic sports including the running broad jump, running high jump, hop, step and jump, sack race, pole climb and pig race will take place.

The baseball game between the married men and single men will begin at half past one after which the bicycle races will be started. In these events a ten-mile handicap will be a feature, followed by a one-mile open race and a two-mile race open only to boys of Scotch Plains and Fanwood. The prizes will be exhibited in the store of J. E. Clark from the evening of June 27.

Between 8 and 10:30 in the evening there will be a display of fireworks with a band concert, followed by a dance at Excelsior hall.

The entries for the athletic events will be received by Charles Fox and close on June 30. Entries for the trap shooting contest will be received on the grounds on the day of the shoot. Entries for the bicycle races will be received up to the day of the races. Admission will be free to all the events on the program and for that reason liberal contributions are urged by the committee.

Who Will Help a Needy Woman?

The Charity Organization wishes to assist a woman not strong enough to do outside work, but who is trying to support herself and four children by taking boarders. If she could furnish an empty room in her house, either with a double bed or two single ones, the weekly income of the family would be greatly increased. At present there is a weekly deficit of $2. Contributions of bedroom furniture will be called for. Telephone 103.

—There were five perfect score Buick cars in the "Montauk Light" run. Watch them in today's run. Kent Bender, agent. ***

HIGH SCHOOL PROGRAM

Arrangements for Commencement Exercises are Announced.

TO AWARD THE VARIOUS PRIZES

Dr. Talcott Williams, Editor of the Philadelphia Press, to Deliver the Address to the Graduates.

All arrangements for the City High School commencement exercises, which will be held Thursday night in the Plainfield theatre, have been completed. The graduates will be ranged as usual on the platform in the front with the members of the Board of Education to the left of them. The orchestra will be seated in the front of the church in the gallery, and will play the opening number as the graduates walk in in single file.

The invocation will be offered by Rev. Dr. Chas. E. Herring and it will be followed by the salutatory address by Miss Margaret Leggett. The address of the evening will be given by Talcott Williams, L. H. D., editor of the Philadelphia Press, of Philadelphia. After this William S. Tyler, vice president of the board, will then make the presentation of prizes. These will be: For English composition (G. H. Babcock prize), offered by Mrs. G. H. Babcock; for English composition on current municipal topic, offered by The Daily Press; for English composition offered by the W. C. T. U.; for mathemtics (the late Dr. C. H. Stillman prize), offered by William M. Stillman; for modern language, offered by E. R. Ackerman; for Latin, offered by Alexander Gilbert; for commercial stiudies, offered by E. R. Ackerman; for United States history (the late Dr. J. B. Probasco prize), offered by Mrs. J. B. Probasco.

Miss Meta Pennock will then give the valedictory address while the graduates are standing. The presentation of diplomas by Leander N. Lovell will conclude the program.

After the graduation exercises a reception will be given to the graduating class by the classes of 1908 and 1909. This will be held in the high school auditorium and is now being arranged by a special committee composed of William Lambert, chairman; Miss Eva Kelly, Donald Mortimer, Miss Ethel Skillman, Richard Harrigan and Guion H. Fountain.

The class day exercises will be held Tuesday night in the high school auditorium, and will be unique in original features. All the details for the affair have been completed. The class numbers about fifty.

Silk Mill Shut Down.

The Watchung Silk Mill has shut down for awhile owing to an overstocked market. The company does not anticipate that the suspension will continue very long.

A YOUNG HIGHWAYMAN

Robs Walter Lewis, an Employee of the Central R.R., But is Caught.

HID THE MONEY IN LOUNGE.

Took a Free Feed From His Victim, and Then Stole the Mute's Money—Hearing Monday Morning.

Believing that he would not be detected in robbing an inoffensive, undersized and physically weak man Joseph Hubbard, a seventeen-year-old boy, selected the dark recesses of the freight house on East Third street last midnight to take a roll of bills amounting to thirty dollars from Walter Lewis, a gardner in the employ of the Central Railroad who had an hour before invited him to enjoy a supper at Van Ness' restaurant on North avenue. The boy was remanded until 9 o'clock Monday morning when he will be given a hearing. Part of the stolen money was recovered.

According to the story told by Lewis, he received his pay yesterday and as usual, while on his way home to Dunellen he stopped off in this city to get something to eat. On North avenue he met Hubbard and another boy named John Konesky. There was still another youth whose name he does not know. Lewis took all three boys to Van Ness' restaurant and treated them to a supper and while paying his bill displayed a roll of bills which evidently excited the cupidity of Hubbard. The latter accompanied Lewis to a lonely spot near the freight house on East Third street, where he succeeded in separating Lewis from his roll and then Hubbard beat it away from that vicinity. The method employed is still rather hazy as it is difficult to make Lewis, who is a mute, explain in detail.

Enough was learned, however, to satisfy the police that highway robbery had been committed when Lewis made his complaint at police headquarters and Roundsman Higgins was put on the case. He soon rounded up Konesky and while the latter proved conclusively that he had nothing to do with the robbery Hubbard finally confessed taking the money and iscolsed its hiding place. Roundsman Higgins and Captain Frederickson wetn to the boy's home and learned that his mother had found the money before their arrival, but unfortunately for Lewis but twenty-three of the thirty dollars were thus recovered. A further search will be made of the permises today.

In his confession to Chief Kiely Hubbard said he had hidden the roll of bills in an old lounge in the parlor of his home and indicated in just which spot the money could be found. Lewis was overjoyed at recovering so much of his money, and has hopes of getting the rest. He is nearly deaf and is practically mute and furthermore is physically unable to make any strong resistance in a scrap.

REV. MR. HERRING'S "PALESTINE" LECTURE.

Rev. Charles E. Herring, pastor of the First Presbyterian church, lectured at Dunellen last night on "Palestine." This was the first of a series of three lectures that he has prepared on the recent trip that he took to the Holy Land. The lectrue was held in the Dunellen Presbyterian church under the auspices of the Junior Christian Endeavor Society, and was fairly well attended.

By the aid of stereopticon views Dr. Herring took his audience from Jaffa to Jerusalem and thence to Bethlehem, illustrating his talk with many personal anecdotes of his trip. The second of the series of lectures will be given in the Dunellen church early in the fall. Among those who attended the lecture was the Rev. Mr. Martine, formerly pastor of the Dunellen Presbyterian church.

Camp Fire and Spread.

The Men's Bible Class of the First Baptist church will hold its camp fire and spread Thursday afternoon and evening on Johnston's Drive, near Fred Martin's bungalow. The members and guests will meet at 4:30 o'clock and the spread will be at 7 o'clock. Further particulars can be learned about the affair at the session of the class tomorrow morning at 9:30.

—I will be glad to see all my friends at my new garage, No. 320 Park avenue, next week. Kent Bender.

James C. Pope and his nephew have been enjoying a trip to Bermuda.

SPECIAL—There will be hundreds of other bargain spe'ls offered throughout the store that space will not allow us to speak of.

A. E. FORCE & CO.

HAVE YOU SEEN the famous Wunder-Hose — Men's, Women's and Children's; guaranteed four months; four pair for $1.00

SPECIALS for Friday and Saturday

that come your way but once in a decade, and the backward season is mainly responsible for this extraordinary price reduction on seasonable, reliable, stylish merchandise.

IMPORTANT SALE OF Ladies' Trimmed Outing Hats

This lot consists of a magnificent assortment of beautiful outing hats, trimmed with fine Persian drapery in all colors. These hats are values up to 2.49.
For this sale only, Friday and Saturday,

49c

Another Special Lot

of beautiful Hindoo Turbans, in fact, a most complete line in black, red and burnt straw. These are values up to 2.50. **For this sale only, Friday and Saturday,**

98c

Sweeping Price Reductions on Ladies' Tailored Suits

This lot of suits made of the finest materials, coats silk and satin lined—every garment this season's most perfect model. The suits offered in this lot are the newest shades. About 50 suits in the lot, values up to 35.00. We have divided them into 3 lots and will be offered on Friday and Saturday for about half price. Final closing prices

$10.98, $15.00 and $17.50

Popular Sheet Music at 10c Copy

By the Light of the Silvery Moon
I'll Make Ring Around Rosie
The Moonlight, the Rose and You
Give My Regards to Mabel
You'll Come Back
I'm Afraid of You
What's the Matter with Father
It's Always June When You're in Love
Curly Head, etc., etc.,
and hundreds of other popular pieces.

Ladies' Hosiery

Ladies fast black cotton hose, double heel and toe, sizes 8½ to 10. Values 19c, Friday and Saturday only, pair **11c**

Ladies' Dresses

White and colors, handsomely made and trimmed with lace. You can't buy better for 5.00, sale price - - **3.50**

Ladies' Vests

Gauze Swiss ribbed vests, low neck and sleeveless, tape finish. 12½c val., Friday and Saturday - **9c**

Men's Hosiery

Fine silk plaited hose in all the newest shades. 59c value, Friday and Saturday, pair - - **39c**

Men's Ties

Four-in-hand, large assortment. 25c qualities for - - **19c**

The June Underwear Sale

will be continued Friday and Saturday with new numbers added. Don't let this opportunity pass you by—beautiful dainty undermuslins at prices never before equalled for lowness of price.

Talcum Powder

A 10c can of the finest talcum powder will be sold on Friday and Saturday for, can - - - **3c**

The GREAT FLOWER SALE will be continued Friday and Saturday. This is the greatest flower offering Plainfield has ever seen. Values up to $2, for 19c, 25c and 49c.

Get More Comfort For Less Expense

This sounds good and you can do it. A Gas Range and a Gas Water Heater will lighten the housewife's work and save money at the same time. No wasted fuel. No excessive heat to make kitchen unbearable. Fire when wanted; hot water when wanted, day or night.

Ranges from **$13.50** up
Water Heaters **$12.50** and up
Easy Terms If Desired.

Public Service Gas Company

Jack Horner

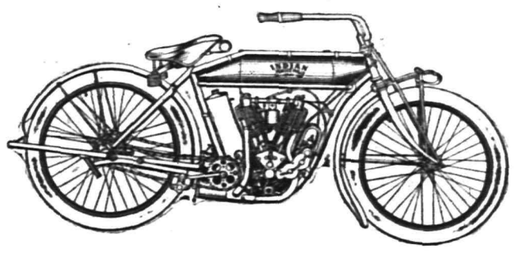

Agent for **Pierce, Columbia, Crawford, Queen City, Reading Standard, Crown, Cyrus and Arrow BICYCLES.**
Indian Motor Cycles, Pierce Vibrationless Motor Cycle.

Sporting Goods, Renting and Sundries.

26 and 31 Somerset Street.
TELEPHONE CONNECTION 31 tu th s tf

Summer Suits For Men

A large variety of up-to-date models—in the new Greys, Browns or Mixed Effects, also Serges in plain or fancy weaves. Just the thing for this season of the year. Ranging in price from **$10** to **$20** We can surely suit your purse as well as your taste. How about your "STRAW?" Our line was never more complete. See our line of Shirts, Ties, Belts, Fancy Socks, Caps and Underwear.

Clothing to order.

WERNER'S Clothing House
206 WEST FRONT STREET

To Take Off the Chill

after exposure to wind and weather there is nothing better than a glass of our malt whisky. It will warm up the body and banish fatigue.

A supply of both our wine and liquor should be kept in the house. When it is needed it is generally wanted in a hurry. So you'll be wise to have us send you some at once.

F. LINKE
227 West Front St., Plainfield, N. J.
'Phone 157.

Best Quality Ice 35c a hundred

We Are Selling the BEST ICE at the LOWEST PRICES

Special Prices will be given to large consumers on application.

Plainfield Ice & Supply Co.
ICE, COAL, LUMBER, MASONS' MATERIALS, Etc.
222 MADISON AVE. Tel. 1040 and 1041

TAKE CARE OF YOUR ROOF

HAWTHORNE'S ROOF PAINT

A GREAT METAL PROTECTOR for Sheet Iron Surfaces, Fancy Iron Fences, Iron and Tin Roofs, Tanks, Fire Fonts, Smoke Stacks, Iron Pipes, Iron Bridges, Boilers, Shingled and Felt Roofs, and All Other Metallic Surfaces.

STRYKER & LAYTON
SOMERSET HOTEL, 97 SOMERSET STREET
THIS PAINT WILL LAST FROM 10 TO 20 YEARS. ALL WORK GUARANTEED
6 1 3m

GO TO

MOORE & SCHEELEIN MARKET

for Fresh Jersey Meats and Poultry; also Fresh Jersey Vegetables. Extra Low Prices for Cash.

104 North Av., cor. Park. Tel. 463-R

SOME STATE NEWS BRIEFS

Freeholder George Reeves fell under the feet of a balky horse at Millville and was severely bruised.

All the girls of the graduating class of the Glassboro High School will teach school in Glassboro County next year.

Cadet Bird S. DuBois is home in Woodbury for the first time since entering the West Point Military Academy in 1908.

While at work along the Central Railroad Thursday, Morris Demmart was struck by a large piece of coal, which inflicted a scalp wound.

Creditors of Albert Steiner, a bankrupt general merchant at Salem, are in receipt of a dividend of twenty per cent. and have assurance of at least thirty per cent. more.

Showing how the farmers in just one section of Salem county are fighting the potato bug, one firm announces that it alone has sold to date more than 30,000 pounds of paris green.

The bridge at Hurfville, recently whitewashed, has been stained a dirt color that won't come off. The coat was laid by the hundred automobiles on the Cape May run last Saturday.

Circulars giving the names of all the signers for tavern license applications in Salem county have been distributed under the direction of Miss Emily Kirby, president of the County W. C. T. U.

A district meeting of the Patriotic Order Sons of America will be held in Salem today, when all the State officers will be present. District President George Kirk will have charge of the exercises.

Maurice Gabriel, the six-year-old son of Abraham Gabriel, of near Millville, fell under a wagon Wednesday, when a horse became unmanageable, and, the wheels passing over him, fractured two ribs and otherwise injured him.

Burlington will join in the national welcome to former President Roosevelt. City flags will be flown and Mayor Farner has asked citizens to dispay flags at their homes as a tribute to "America's greatest citizen."

As it is understood that Charles P. Kirkbride of Medford, who was appointed steward of the Burlington County Almshouse to succeed the late George Harbart, last April, is dissatisfied with the job and wants to quit, Daniel W. Bishop, a local preacher of Florence, is being boomed for the position by influential Republicans.

In Judge Horner's court, at Mt. Holly, Thursday, Abner C. Mitchell, a Trenton liquor dealer, was fined $100 for the illegal sale of liquor at Roebling, Burlington county. Mitchell recenty pleaded guilty. The fact that he saved the county the expense of a trial and at once quit business with Burlington county patrons, after his arrest, saved him at least $100.

Miss Sarah N. Doughty, of Absecon, was Thursday awarded two Atlantic City warrants, one for $79,000 and another for $50 000. The money was in payment for the title to 5,100 acres of woodlands and farms, which will be withdrawn from settlement and constitute part of the watershed which the resort is securing.

PARSONS, NOT ORDAINED, CAN'T TIE CUPID'S KNOT.

Paterson, June 18.—According to an interpretation of the marriage license law by the attorney-general made in response to a request from Registrar of Vital Statistics Charles S. Gall, of this city, a clergyman in order to have the right to perform a ceremony must be both "stated" and "ordained."

The ruling follows an inquiry made by Rev. W. C. Snodgrass, formerly of Plainfield, but now pastor of the Market Street Methodist Episcopal church. Mr. Snodgrass said that he would be absent from the city several weeks this summer and that during that time an assistant would perform his duties. This minister, the clergyman said, has not been ordained, but is called a "stated" minister, and Mr. Snodgrass wished to know whether his substitute would have the right to perform marriages.

The attorney-general's opinion reads in part:

"The language as used in the statute is conjunctive and its ordinary meaning is that he must be both 'stated' and 'ordained.' To change the conjunctive to the disjunctive is an interpretation broadening the law and one which this department cannot take without some other reason than that of convenience or expediency. It may well be that it would render the performance of the marriage ceremony more readily obtained if the word 'and' were read to mean 'or,' but this does not appeal to me as a sufficient reason for an interpretation by this department changing the plain reading of the statute."

Those who are to take part in the old-fashioned singing school at the Monroe Avenue M. E. church, Friday night, June 24, held a rehearsal Thursday night.

—Advertise in The Daily Press.

AMONG OUR NEIGHBORS

THE DAILY PRESS may be obtained from the following Newsdealers and Agents. 10c a week.

CITY.

Wagner & Moorhouse, The City Market, 122 North Ave.
Mrs. Louise Skelly.....129 North Ave.
Walter Dunn.....179 North Ave.
Timbo & Co.....216 Watchung Ave.
W. C. Burns.....212 Watchung Ave.
Jos. Moledesky.....247 West Front St.
Mrs. M. Jenson....657 West Fourth St.
Union News Co.....R. R. Station
J. C. Field, Jr.....411 Park Ave.
E. A. Laing.....149 W. Front St.
A. D. Mallison..Fourth and Liberty Sts.
M. Estil.....111 Park Ave.
Debele & Stahl.....113 Somerset St.
W. H. Olmstead.....331 Watchung Ave.
T. A. Garthwaite..Cor. 4th & Watchung
J. Mottley..Cor. E. 3rd & Richmond Sts.

SUBURBAN.

Dunellen .....R. Peters
New Market..... Coriell
Bound Brook.....Union News Co.
Somerville.....Jacob Genert
Westfield....C. F. Wittke, A. E. Snyder
Westfield.....L. Glasser
Scotch Plains.....Charles Elliott
South Plainfield.....Hamilton
Fanwood.....Charles Elliott
Netherwood.....W. H. Olmstead

SOMERVILLE.

Miss Helen Durling, daughter of Mr. and Mrs. O. M. Durling, of Middaugh street, who collided with the auto belonging to A. W. Mack at the corner of West End and Mountain avenues on Tuesday afternoon, is recovering. She was thrown so violently to the ground that her clothes were torn off from her and her bicycle was completely wrecked.

Rev. Frederick A. Soule, of Alma, Mich., has accepted the call unanimously given him two weeks ago to the pastorate of the First Baptist church, on West High street. Mr. Soule will commence his duties on the first Sunday in July.

Rev. Dr. E. A. Woods, former pastor of the First Baptist church in Somerville, has been appointed professor of systematic theology in the Pacific Coast Theological Seminary, which is located at Berkeley, Cal.

A special train, which was well filled, went to Flemington Thursday evening, when the oratorio of Eli was rendered by a chorus from Flemington and Somerville.

Dr. and Mrs. Ely, of West High street, left on Wednesday for Dover and vicinity, where they expect to remain for two months.

Wilfred Garretson and family, of Pittsburg, are visiting at the home of Edwin Garretson, at East Millstone.

Mrs. Philip Case, of West Cliff street, is a guest of her son, Rev. Clifford Case, at Poughkeepsie, N. Y.

Lewis A. Thompson, who is spending the summer at Lake Hopatcong, was in Somerville yesterday.

Mrs. John Corkery is visiting her mother at High Bridge.

CASTORIA
For Infants and Children.
The Kind You Have Always Bought
Bears the Signature of Chas. H. Fletcher

WESTFIELD.

The Republican executive committee of the town met last evening to decide on a successor to Postmaster L. M. Whitaker, who declines to again be a candidate for the office. There are several aspirants for the place who will have their backers on the committee. Assistant Postmaster A. K. Gale, A. C. Fitch, Chief of the Fire Department Fred C. Decker, and C. A. Smith. It is generally conceded that Mr. Smith has the best chance of indorsement.

A meeting was held last evening in the Presbyterian church to consider plans for a boys' camp this summer. The meeting was called by the fresh air department of Union County Christian Endeavor Union. Representatives from the various towns of the county were present.

The body of Kenneth Lee, nephew of Walter J. Lee, was brought here for interment in Fairview yesterday morning. Mr. Lee was in his twenty-second year, had lived in Westfield for several years, and graduated from the High School.

Garwood Board of Education held a meeting last evening to act upon the resignation of G. H. Updyke, principal of the school.

Mr. and Mrs. M. B. Dutcher entertained the Advance Club last evening. It was the last meeting of the year.

The annual picnic of the Hall Signal Relief Association will be held this afternoon at Britz's grove, Garwood.

RARITAN

The Ladies' Missionary Society of East Millstone Reformed church held a parlor meeting yesterday afternoon at the home of Mrs. J. A. Van Nuys.

Mr. and Mrs. William Burrows, of Belle Mead, are entertaining Mrs. Burrows' mother, Mrs. Eliza Thatcher, of Neshanic.

Mr. and Mrs. Eugene Crouse, of Philadelphia, are guests this week of Mr. and Mrs. S. P. Crouse.

The Raritan Juniors will go to Belle Mead this afternoon to play the nine of that place.

Mrs. Hickey and son, Thomas Hickey, returned from Bethlehem, Pa., yesterday.

Mr. and Mrs. A. B. Cole have moved from Raritan to New street, in Somerville.

Miss Frazee, of Newark, is visiting Mrs. William Scarlett, of Harlingen.

Miss Ruth Holmes, of Harlingen, is a guest of friends at Bergenville.

PLAINS AND FANWOOD.

John Radin had a narrow escape from serious injury yesterday afternoon by falling from a scaffold on which he was working on Louis Morel's house on Mountain avenue. No bones were broken although Mr. Radin was badly bruised and shaken up.

Services tomorrow at the Baptist church will be held at the usual hours: Morning preaching by pastor, Rev. F. K. Mathiews, at 10:45; Bible study at 4 p. m.; B. Y. P. U. at 7:15 in the evening.

Daniel Terry, who broke his ankle several weeks ago in a baseball game at Metuchen, is able to get around again with the aid of crutches.

Mr. and Mrs. Andrew Bozack, who were married last week have started housekeeping on Front street, near Coles Hill.

Alberts and Alberts will be the local battery this afternoon in the game against Bound Brook at Bound Brook.

Mrs. Henry C. Meyer, of Front street, was the guest yesterday of her daughter, Mrs. Alexander Muir, of Newark.

Mrs. Elizabeth Parse, of Grove street, Plainfield, was the guest yesterday of Miss Susie Parse, of Front street.

Rev. Mr. Hollinsghead will lead the weekly prayer and praise meeting tonight at the Methodist church.

Roy Smalley, of Prospect avenue, is visiting friends in Montclair over Sunday.

DUNELLEN.

The recent rain has considerably added to the volume of the New Market lake, and has taken in its train leaves and debris of all sorts. This promises, however, not to seriously interfere with boating this afternoon or tomorrow.

Theodore Hamilton, son of former Councilman Hamilton, who now lives in Plainfield, was in a slight railroad wreck while returning from Philadelphia yesterday morning.

J. Frank Burke is planning an extended trolley trip for his vacation. Two years ago he made a trip of nearly 500 miles by trolley.

Dr. and Mrs. Platt have returned from an automobile trip to the south of Jersey with Mayor and Mrs. Robinson, of Bound Brook.

William Rapp, of Lincoln, has been visiting friends in town.

Miss Katheryn Moynihan has been visiting Bound Brook relatives.

DEAD WOMAN'S ESTATE INVENTORIED $56,071.38.

Jersey City, June 18.—The inventory of the personal estate of Elise Lerche, of Hoboken, was filed with Surrogate Egan Thursday. The estate is valued at $56,071.38, consisting of household furniture $363,98, and money deposited in the following banks: Dry Dock Savings Bank, $2,464.51; Columbia Trust Company, $30,510.24; East River Savings Institution, $2,653.02; Excelsior Savings Bank, $2,288.88; Union Square Savings Bank, $2,805.30; Hoboken Trust Company, $3,343.44; Irving Savings Institution, $2,653.02; New York Savings Bank, $2,601; Seamen's Bank, $2,653.02, and Broadway Savings Institution, $2,653.02.

Mrs. Lerche died on May 14 last and on application of her sister, Mrs. Clara Ess, of Manhattan, Judge Robert Carey appointed Counsellor James A. Gordon, of Jersey City, administrator.

In her application Mrs. Ess allegee that while she was away from the home of her sister, certain persons unknown to her induced her sister to make a will disposing of her estate to a number of societies and persons in no way related. Three caveats against admitting the will to probate have been filed, and the contest over the estate will be tried before Judge John A. Blair in the Hudson Orphans' Court during the next term.

Education.

The Host—What piece will you have, Miss Tootsie?

Miss Tootsie—Please carve me the left square segment east to seventy-six segment above the olin diagonal to fat parallel to—— Oh, I beg pardon, I learned the cuts in cooking school—Puck.

—Use Press Want ads. They pay.

Regular $1 Parasol, all colors, mission handles, plain and combinations, 79c.

More For Your Money at—

Tepper's

PLAINFIELD, NEW JERSEY

Umbrella special, value up to $3.98, to clean out, some with sterling trimmings (men's only), while they last $1.49

White Goods and Wash Goods Are Now Featured in the June Sale

This June Sale is truly a June buying opportunity of the rarest sort. The saving possibilities are to be measured only by the amount of your purchases—every purchase you make means a saving to you from regular costs.

WASH GOODS SPECIALLY PRICED

19c to 29c Wash Goods on sale at 15c.

A big table of Colored Wash Goods, consisting of Mercerized Poplins, French Batistes, in stripes and checks, plain colored pongees and striped colored linens, the values were 19c, 25c and 29c; about 35 pieces in the lot; on sale, while they last, at, yard.....15c

50 pieces of Figured Lawns in neat black and white as well as fancy patterns; 7½c value; on sale, yard.....5c

One case Dress Ginghams, light and dark styles; regularly 7½c; on sale, yard.....5c

Exceptionally Low Prices on All WHITE GOODS

White Goods—"Mystic Cloth," a real linen finish suiting, 36 inches wide, 22c value; on sale, yard.....15c

90-inch Pure Linen Sheeting, soft finish, good weight; regular $1.00 quality; on sale, yard.....79c

Lockwood Bleached Sheeting.

8-4 width, regular 29c; on sale, yard.....24c
9-4 width, regular 32c; on sale, yard.....27c
10-4 width, regular 35c; on sale, yard.....29c

40-inch White Batiste, a fine soft material for dresses or princess slips; regular 19c; on sale, yard.....15c

Imperial Long Cloth, No. 250—For piece of 12 yards, regular price $1.75; on sale.....$1.29

Imperial Long Cloth, No. 350—Regular value $1.89 (piece of 12 yards); on sale.....$1.59

36-inch Fine Soft Nainsook, especially fine for underwear and children's dresses; 15c value; on sale, yard.....10½c

A Bargain Sale of Women's Fine Black Chiffon

Panama Skirts

regular value $4.98; on sale

$2.98.

It's not often you can buy an all wool fine quality Chiffon Panama Skirt at this price, made up in a stylish pleated model, sizes 22 to 28 waist, 37 to 42 length, black only (no alterations); good $4.98 value, at

$2.98

A Special Purchase of Embroideries Brings About Exceptional Values for This June Sale

Fine Embroidery Flouncings, 27 and 45 inches wide, beautiful styles for dresses. We bought this lot of 20 pieces underprice and offer you choice, the values up to $1.50 yard; on sale yard.....98c

3 to 5-inch Embroidery Inserting, values 25c and 29c; on sale at, yard.....17c

Embroidery Insertings from 3 to 5 inches wide, on nainsook and swisses, exquisite quality; values 25c to 29c; on sale, yard.....17c

In Buying a Piano How Long Do You Plan It Will Last?

A good piano used as a piano should be, will last a lifetime.

Noticing our advertisements in the papers, people write us about our instruments.

Hallet & Davis Piano Co.:

My piano was bought in 1889. I have used it for 6 to 8 hours a day, practicing and teaching, also for orchestra rehearsals. It is difficult to make people believe it is so old.

Sincerely,
ARABELLA B. TAYLOR,
Boston, Mass.

Is This Piano Then Expensive?

Hallet & Davis pianos are not "cheap," yet the price is very moderate, and within the means of the average music lover. Our selling plan enables one to own a Hallet & Davis and pay for it on easy terms. It is the most satisfactory piano in all ways, quality, durability and price.

Write for catalogs and selling plan.

Hallet & Davis Piano Company
170 East Front Street, Plainfield, N. J.

SOME INFORMATION ABOUT THE DOGS

Perhaps one of the best known dog fanciers in this part of the State, if not the country, in discussing the second annual bench show of the Plainfield Kennel Club, on Saturday, brought out some interesting points about the show. Among other things he said:

In view of the recent dog show it is well to enlighten the dog loving public upon some vital points. There is no man on earth who knows the relative values of the different points in all the breeds of dogs. Were he an encyclopedia upon dogology he would be found wanting. Every breed has its special features and upon these typical features depend the judgment of the dog. For instance the whole constitutes 100 per cent. The St. Bernard and bulldog almost have 50 per cent. for head and ears, the rest divided up for proportions, coat, etc. The Dalmation has about one-third for color and markings, while head, eyes and ears have only fifteen per cent.

The Airedale's head and coat are equally divided for fifty per cent., the balance going for symetry, including size, color, eyes, ears, bone, feet, etc. The collie has twenty-five per cent. for head and twenty-five per cent. for coat, while color is immaterial. The small dogs like the Maltese and Pomeranian the coat, color and tail count about half and so it goes always bearing in mind the point upon which particular stress is laid in each breed.

"There is more glory attached to the winning of a third of fourth ribbon when the competition is keen than walking off with a cartload of cups and an armful of blue ribbons where no competition existed and where the breed is scarce.

"A year ago began a report of dog shows which the 'snobbish' were quick to try and fasten upon the unsuspecting public and particularly the guileless news-gatherer, namely, reporting the winners of the class called 'winners' and no others. For instance, a year ago both our local newspapers headed their reports 'The Blue Ribbon Winners' and never gave a blue ribbon winner except those embodied in the class called 'winners.' This class constitutes the winners of other classes and with it goes the points of the show according to the number of dogs entered.

"Dogs that have a walk over in their classes go into this class and carry off the points. Owners of scarce breeds often keep out their best dogs and thus make so-called champions of inferior dogs, wherein were there any competition these same dogs would never be heard from."

ARMED MINER SOUGHT TAFT.

Washington, June 17.—Armed with a thirty-eight-caliber revolver, James Stricklin, a miner from Cumberland, Md., gained entrance to the executive offices at the White House yesterday, and almost succeeded in passing the doorkeeper who guards the private offices of President Taft.

Stricklin is a man of prepossessing appearance and well dressed. He walked briskly into the executive offices, announced he had an appointment with the President, and by his manner succeeded in avoiding suspicion until he was at the threshold of the President's office.

The doorkeeper noticed a slight expression of excitement in the man's eyes, and thought as he approached the door that he seemed to be under high tension. Just as he was about to turn the knob the doorkeeper changed his mind and called Detective-Sergeant Dalrymple.

Dalrymple questioned the man and soon decided that he was not in his right mind. He searched Stricklin and took the revolver and $100 in cash from him. Stricklin was taken to a police station and detained pending an investigation. He said he was forty-eight years old and that President Taft had been advertising for him in West Virginia papers, asserting that he went to the White House in answer to the advertisements.

Secret agents are investigating a rumor that Stricklin made an attempt to reach President Roosevelt about two years ago.

New Pastor Will Preach.

Rev. John Estlund, formerly a professor at Upsala College, and who was ordained to the ministry at Rock Island, Ill., last Sunday, has accepted the call to the pastorate of the Swedish Lutheran church which meets at the German Lutheran church, Grove street and Mercer avenue, the borough, and will preach his first sermon there tomorrow night, as pastor.

Stenciling in Vogue.

Stenciling is used this season more than ever, not only in the matter of house furnishings, but in different parts of the costume. Scarfs with stenciled designs are used for street hats, while jabots of net and lace are often given a bit of color by means of a charming design in stencil. On gowns, too, the bordered effect is frequently brought about by an original stenciled design.

SPORTS NEWS AND NOTES

BASEBALL POOLS.

NATIONAL	Sat.	Sun.	Mon.	Tues.	Wed.	Thurs.	Fri.	Total
Pittsburg	0	..	6	4	1	..	6	17
New York	..	..	2	4	5	..	3	14
Chicago	..	..	6	9	2	..	1	18
Boston	..	..	7	0	2	..	..	9
Cincinnati	..	..	6	6	3	0	3	18
St. Louis	..	..	4	0	0	..	..	4
Brooklyn	..	..	1	2	3	..	0	6
Philadelphia	5	..	3	9	3	10	7	37
AMERICAN								
New York	4	3	1	..	3	3	6	20
Detroit	3	8	5	..	3	12	1	32
Philadelphia	6	1	6	7	3	2	..	25
Boston	..	..	9	6	8	3	4	30
Cleveland	..	..	7	6	0	5	7	25
Chicago	0	0	2	..	1	1	..	7
Washington	3	2	1	..	4	6	..	16
St. Louis	2	6	1	2	5	2	..	18

NATIONAL LEAGUE RECORD.

	W.	L.	Pc.
Chicago	31	16	.660
New York	29	20	.592
Cincinnati	24	22	.522
Pittsburg	23	22	.511
St. Louis	22	26	.458
Brooklyn	22	27	.449
Philadelphia	20	25	.444
Boston	18	31	.367

Yesterday's Results.

Pittsburg, 6; New York, 3.
Chicago, 1; Brooklyn, 0 (13 innings).
Philadelphia, 7; Cincinnati, 3.
St. Louis at Boston; rain.

Games Today.

Pittsburg at New York.
Chicago at Brooklyn.
St. Louis at Boston (2 games).
Cincinnati at Philadelphia.

AMERICAN LEAGUE RECORD.

	W.	L.	Pc
Philadelphia	31	15	.674
New York	29	16	.644
Detroit	33	20	.623
Boston	25	22	.532
Cleveland	19	22	463
Washington	22	28	.440
Chicago	17	27	.386
St. Louis	10	36	.217

Yesterday's Results.

Cleveland, 7; New York, 6.
Boston, 4; Detroit, 1.

Games Today.

New York at Cleveland.
Boston at Detroit.
Washington at St. Louis.
Philadelphia at Chicago.

EASTERN LEAGUE RECORD.

	W.	L.	Pc.
Rochester	28	19	.596
Toronto	28	20	.583
Newark	29	21	.580
Providence	21	20	.512
Baltimore	23	25	.479
Buffalo	20	24	.455
Jersey City	17	27	.386
Montreal	16	26	.381

Yesterday's Results.

Baltimore, 7; Montreal, 0.
Rochester at Jersey City; wet grounds.
Buffalo at Newark; wet grounds.
Toronto at Providence; rain.

Games Today.

Buffalo at Newark (2 games).
Rochester at Jersey City (2 games).
Montreal at Baltimore.
Toronto at Providence.

Games Tomorrow.

Buffalo at Newark (2 games).
Rochester at Jersey City.
Toronto at Providence.

Four of Boss Lynch's laborers in the National League vineyard were disciplined Thursday for misbehavior on the ball field, that is kicking at the umpire, and each was suspended for three days. The quartet which will lay off for the remainder of the week are Larry Doyle of the Giants, Fred Clarke of the Pirates and Dooin and Knabe of the Phillies.

In the sixteen inning game between the Phillies and Reds last Wednesday Bescher and Paskert of the Reds were a busy pair of outfield pickets. Between them they had fifteen putouts.

The Cardinals don't like left handers in the box against them, judging from recent results. Rucker shut them out one day and Mattern did the same the next.

Stack, the pitcher whom the Phillies got from the Cubs, has twirled two good games since the transfer. He held the Cubs to three hits and beat them and held the Pirates to seven hits and beat them.

The squeeze won a fifteen inning game for the home team in New Castle, Pa., the other day. "The squeeze is a good play against a blind pitcher," remarked a National League twirler not long ago when he saw a squeeze fail to go through. The trouble was, though, that the batter didn't get the sign.

Dowd, the Holy Cross pitcher, has been signed by the Pittsburg club and is expected to report today.

Archer does most of his catching crouching on his toes and with his legs doubled up, rising to a normal position when the inning is over. He doesn't seem to feel the position uncomfortable, which is a great physical mystery.

Groom, of the Washingtons, has written a piece telling why pitchers can't hit. Barger evidently hadn't read it when he stung the pellet for four safeties and beat the Cubs in a fourteen inning game.

GOLF.

Superintendent John Hilton, of the Plainfield Country Club, was among the spectators at the open golf tournament in Philadelphia yesterday. Mr. Hilton is a good golfer himself and thoroughly understands the game. He has made the country club course several times in 80.

The work of installing the underdrain system at the Plainfield Country Club is completed and the improvement is proving a great benefit to the course, especially as there has been so much rainy weather this season.

There will be the weekly dinner-dance at the Plainfield Country Club tonight.

Continuation of play for the Spring championship will be the feature at the Park Golf Club today, as well as the weekly competition for the President's, club and Summer cups.

The attention of golfers is called to the "etiquette of golf," from the rules of golf, published in The Daily Press of yesterday. A strict observance of them will help to make the game more enjoyable.

(Other Sporting News on Page 8)

CONVICTIONS FAIL AS CHARGE WAS ERRONOUS.

Trenton, June 18.—In a memorandum filed by Chief Justice Gummere yesterday, the Supreme Court set aside the conviction of Cucito Demarnico and another for grand larceny. The conviction was had in the Bergen County Quarter Sessions. It was set aside on the ground that the trial court had erroneously charged the jury as to the weight to be given evidence that the two defendants had in their possession stolen goods.

The trial judge charged that when goods, shown to have been stolen, are retained by a party in his hands, the burden may rest upon him to explain how he came into their possession. Mere possession of stolen property, the trial court held, is not conclusive evidence of guilt, but the burden of proof shifts to the defendant to explain how this possession was obtained.

Chief Justice Gummere said the correct rule, as laid down in such cases, is that when a theft has been shown and the question is whether a defendant committed it, his possession of stolen goods not too long after the theft, is a circumstance for the jury to consider and weigh with other evidence. The chief justice reiterated the rule that the burden of proof to show beyond a reasonable doubt the guilt of an accused person, rests with the State. To charge otherwise he said was a harmful error to the defendants.

ROAD PACT SET ASIDE.

Trenton, June 18.—In an opinion filed Thursday by Justice Garrison in the Supreme Court a contract for the permanent improvement of the shore road from Absecon to Somers Point, awarded by the Atlantic County Board of Freeholders to Bryant Reilly, is set aside because the contract was not in accordance with the law of 1905, under which it was awarded.

The case came up to the Supreme Court Certiorari reviewing the proceedings by which the contract was awarded. The Freeholders, the opinion points out, contracted with a trolley company using the highway with respect to which it had subsisting and unperformed duties, and by reason of this contract the freeholders obligated themselves to take over and improve the highway if the trolley company would pay a certain proportion of the expenses.

The court holds that the freeholders had no authority under the law to thus bargain, and as public trustees they should not have entered into it. In other respects the court holds the freeholders did not act in conformity with the law.

NEW YORK HERALD.

A Blaze From the Yukon!

BURNING DAYLIGHT

Jack London's Greatest Novel!

This Gripping Story of Millions and a Maid Begins in the

SUNDAY NEW YORK HERALD TOMORROW.

ORDER NOW FROM YOUR NEWSDEALER! 6 16 3

Putnam & De Graw

LARGE ASSORTMENT OF NEGLIGEE SHIRTS

"Lion" Brand Shirts at.....$1.00
"Sanspareil" Brand Shirts at.....$1.00
"Prospect" Brand Shirts at.....50c
"Merion" Brand Shirts at.....50c

Plainfield Bottling Works

M. LATZKO, Prop.

U. S. Revenue Taxed Wholesale Liquor Dealer.

27 Somerset St., N. Plainfield. 5th District N.J.

Distributors for

Feigenspan Brew & Anhauser-Busch

A very large assortment, consisting of all grades of domestic as well as imported Rhine, Moselle, French, Spanish and Hungarian Wines and Brandies in bottles, as well as in casks always on hand.

The public is cordially invited to inspect this largest and best equipped establishment of its kind in this city.

All the necessary machines and apparatus for the bottling of beer and wine or liquor from a hygienical point are in use to provide the public with a thorough sanitary product.

All orders received will have prompt attention.

Goods forwarded through the entire State of New Jersey. Express charges prepaid by us.

SUMMER COMFORTS

now are in demand. We have a first class line at reasonable prices, **Oil Stoves and Ovens, Hammocks, Stone Water Coolers and Ice Cream Freezers.** Our line of **Housefurnishings** includes **Tinware, Enameled ware, Nickel Plated ware, Ranges, Wooden ware, Fruit Jars, Jelly Glasses, Jar Rubbers, etc.**

Our line of Cutlery is very complete and includes the famous **Gillette Safety Razor.** You should see it before going on your vacation.

Lawn Mowers—a few yet—also **Hose** for the lawn at

Gayle Hardware Co.

TEL. 398 FRONT ST. and PARK AVE.

R. W. BARNES

217 PARK AVENUE 'PHONE 1519-W

Groceries, Fruits and Vegetables

Home-made Potato Salad and Crullers, New Maple Sugar Honey, Fancy Cheeses, Pickles, Canned Fish, Smoked Salmon, Boiled Ham, Home-made Baked Beans.

ADVERTISE IN THE DAILY PRESS

THE DAILY PRESS.

Home News. Independent in Politics.

A. L. FORCE, Editor and Proprietor.

Published Daily, except Sunday, at 3 p. m.
105 NORTH AVENUE.

TELEPHONES:
Editorial, 1300. Business, 1301.

Two cents a copy. Ten cents a week $5.00 a year in advance. Delivered by carrier or by mail. No extra charge for papers mailed to points in the U. S. and Canada.

The Daily Press has the most complete carrier and mail service of any paper in the metropolitan district.

Any subscriber failing to receive a single issue will confer a favor by notifying the business office.

Advertising rates mailed on application.

Copy for Change of Advertisements to ensure change for same day must be at the office by 9 a. m.

Branch Office.

Newark—F. N. Sommer, 794 Broad street. (Advertiser Building.)

Newark—Dalsimer Agency, 156 Market street.

June 18 In American History.

1812—Congress declared war against Great Britain.

1869—Henry Jarvis Raymond, journalist, congressman, friend and biographer of Abraham Lincoln, died; born 1820.

1894—William Hart, N. A., a well known painter, died; born 1822.

1901—Louis Aldrich, popular actor, died; born 1843.

1908—Judge William Howard Taft nominated for president at Chicago by the Republican national convention.

ASTRONOMICAL EVENTS.

(From noon today to noon tomorrow.) Sun sets 7:30, rises 4:24; moon sets 2:15 a. m.; planet Mercury visible low in east before sunrise.

Plainfield, N. J., June 18, 1910.

MARSH ON THE BRIBER

(Continued from page 1.)

They call it "fighting the devil with fire." One party is just as bad as the other. Indeed, let a political party take high ground on this question, and it will at once be said, Oh! that is merely for political effect. But, gentlemen, there is a body of educational men against whom such a flippant sneer would be idle. A body of men from whose ranks come our judges, most of our governors, and the dominant minds in legislature, congress and cabinet—the bar of the United States.

"Why is it that we have excluded the bribe-giver and the bribe-taker from the halls of justice, but have failed to bar them from the polls and the halls of legislation? In my opinion it has been due in largest measure to the integrity, the character and influence of the bench and bar—men whose very professional habits of sinking self and jealously guarding the interests of others have made personal integrity a sort of second nature. The courts are their homes, and they have guarded their honor as a man guards the honor of his household.

"Let this association of lawyers announce, let its members announce, that we voluntarily take upon ourselves the duty of fighting this peril to our institutions; that upon evidence being laid before us tending to prove bribery or attempted bribery at the polls or in any legislative body, we will without fee or reward, or, as the grand jurors' oath well puts it, 'without fear, favor or affection, reward, gain or the hope thereof,' give our best energies and abilities to secure the conviction and punishment of the guilty parties, no matter how high or how low, and bribery in New Jersey will have received a deadly blow.

"If we have the opportunity, we owe the duty to ourselves, our state, our country."

The following officers were elected: President, Howard Carrol, of Camden; first vice president, William M. Johnson, of Hackensack; second vice president, William J. Lewis, of Paterson; third vice president, Halsey M. Barrett, of Newark; secretary, William J. Kraft, of Camden; treasurer, Lewis Starr, of Camden; directors, Walter H. Bacon, of Bridgeton; Norman Grey, of Camden; Peter Vredenburgh, of Freehold; Edwin E. Marshall, of Trenton; Edwin S. Atwater, of Elizabeth; John B. Vreeland, of Morristown; Thomas A. Davis, of Orange; William Brinkerhoff, of Jersey City, and Eugene Emley, of Paterson.

—Advertise in The Daily Press

Headquarters for
Gibson's
RYE.
E. C. Westcott, Agent.
115 East Front Street.

None Charged **Woodhull & Martin Co.** None C. O. D.

"Saturday Money Savers"

Aluminum Saucepans. With covers, will outlast four granite ones; regular $1.25 size, Saturday at ..... .85

Swiss Bandings. Suitable for shirt waist fronts, etc.; beautiful designs; 4 inches wide; per yard ..... .20

Jewelry Special. Beauty pins, 2 & 3 on a card, usually 25c, for.... .19

Sale of Belts. Odds and ends of high grade leather, silk and elastic belts, many in the lot worth $1.50, for... .39

Hammocks. A special lot of genuine Palmer make, canvas weave, assorted colors; reg. $2.50 kind at. $1.98

Shears. The self-sharpening kind, in 7, 8 and 9 inch sizes that sell regular for $1.00, Saturday's price ..... .39

Untrimmed Hats. All kinds, all colors, odds and ends; to clean them out quickly, marked at ..... .25

Foulard Silk. Rich Persian patterns, suitable for hat trimmings; regular $1.75 a yard, for ..... .89

Velvet Rugs. Size 36x72 inches; rich Oriental patterns; a regular $3 rug for $2

Killarney Linen Suiting. The new dull finish, 38 inches wide, extra special Saturday, per yard ..... .14

Women's Hosiery. Fine gauze lisle, in tans and black, our own importation; extra special value for ..... .25

Children's Short Dresses. Made of fine white lawn and swiss, beautifully trimmed; slightly mussed samples; worth up to $1.98, for ..... .89

Oriental Silks. Pongee and Shantung weave, all the newest colors, 27 ins. wide; usually 50c, for ..... .29

Lingerie Waists. Made of fine batiste, the very newest models beautifully trimmed with lace and embroidery; values up to $4, your choice at.. $2.49

Fine Wash Goods. "Egyptian Tissue," 27 inches wide, in checks, stripes and plaids; reg. 25c quality, at.... .19

Ladies' Vests. Fine white cotton ribbed vests, low neck and sleeveless, extra special Saturday, 3 for ..... .25

Silk Veiling. In assorted meshes and dots, all colors and black; the reg. 25c a yard quality, for ..... .17

Women's Suits. This season's models of high grade suits, with values ranging up to $20; Saturday your pick of the lot for $10.98

Overalls and Jumpers. The very best make, all styles, all colors; regular price 60c, Saturday, at ..... .45

Shirt Waists. Made of excellent quality lawn, neatly trimmed with lace and embroidery, values up to $1.50 for 83

Tooth Powder. The well known Lyons make, marked special for Saturday only at ..... .15

Fountain Pens. 14 Kt. gold, with safety clip, the best $1.00 pen made, special ..... .69

Mattresses. Genuine Elastic Cotton Felt, full size, in two parts, covered with best grade linen finish ticking, sold everywhere for $12.50, Saturday, special $8.50

Silk Gloves. "Centemerie make," two-clasp style, double tips; marked special for Saturday at ..... .41

Parasol Special. White silk parasols, with pretty Persian borders, usually $2.25, Saturday $1.75

Bed Spreads. Crochet patterns, full size; the kind for summer use, usually $1.25, for ..... .98

Asbestos Irons. Mrs. Potts' full nickel plated irons, with asbestos lining; a regular $1.25 set Saturday ..... .85

WE PAPER YOUR ROOM COMPLETE for $5

For a limited time only we will paper any fair size room, furnishing 8 Rolls of Wall Paper, 6 Rolls of Ceiling and 18 yards of Border, patterns of your own choosing, and hang the same complete for **$5.00.** Come in and investigate our work. It is of the best. We also do interior and exterior painting at very low prices.

PLAYGROUNDS' ADVOCATE

(Continued from page 1.)

tion adheres to its constitution it can further other much needed improvements to the borough in addition to playgrounds. I am especially gratified at this meeting."

He then cited several locations for the parks, including a site located where Watchung avenue is being opened and through which a small brook flows. The others cited were A strip along the brook running through J. Y. Wilson's property; The Plainfield Park Associates strip on Greenbrook and a strip along Brook avenue.

"If these places aren't taken up pretty soon," said the Mayor, "they will be taken for sites of homely little houses. These undesirable little shanties will be occupied by undesirable citizens. It would pay the borough to buy up certain of these properties, even at a loss on taxes, because we could thus keep out these undesirable citizens.

Secretary Benjamin Phelps then read an extract from a report of Superintendent H. C. Krebs showing the difficulties of the borough boys in getting baseball and football fields, and suggesting the need of some such provision before long.

L. B. Woolston then took up the question of swimming pools. He said that several years ago there was a swimming pool of a public nature; but that city boys used it as much as borough boys. This showed a lack of co-operation between the city and the borough. In future he suggested that a better ssytem of supervision for such things be devised.

The meeting was largely attended, and the reports all showed progress. The Association accepted an invitation of the Plainfield Board of Trade to attend a meeting Thursday night in the Board of Trade rooms to hear speakers from out of town talk on municipal affairs. Mr. McCutchen in commenting on the meeting said it should be highly beneficial because they were non-partison, non-political and placed the interests of the borough above that of the individual.

SOME TIMELY DON'T.

Well bred women do not betray a confidence.

Leave home with unkind words.

Neglect to call upon their friends.

Laugh at the misfortune of others.

Give a promise that they do not fulfill.

Send a present hoping for one in return.

Speak much of their own performance.

Fail to be punctual at the time appointed.

Question a servant or child about family matters.

Read letters addressed to others.

HOW BOYS SAVED TOWN.

In his reminiscences of Sherman's march, in Harper's Magazine, W. W. Lord, Jr., tells how a group of small boys saved a town from the pillage and burning:

"The ubiquitous, irrepressible and inquisitive small boy saved Winnsborough from a supplementary pillage and conflamagration. Actuated by the desire to loot the residences in the headquarters neighborhood, six desperate fellows hid in the courthouse tower, determined to remain behind the army long enough to burn and plunder to their hearts' content and yet have time to join the rear guard before night set in. But heaven willed other-wise. A band of village boys, wandering amid the ruins, by chance, discovered the marauders peering like vultures from their lofty perch within the belfry and hastened with the information to my father. Fortunately three of the Union officers, quartered at the rectory by General Slocum, had been detailed with a squad of men to bring up the rear as whippers-in of stragglers.

"These officers had rounded up their waifs and strays and were bidding farewell to my parents before hastening after the army, when the terror-stricken boys arrived hot-footed and gasped out their story. Our friends of the enemy and recent guests thus found themselves upon the horns of a most embarrassing dilemma— a desire to arrest these thievish stragglers and a natural dread of capture by the light horse Confederate cavalry, which hung constantly upon the outskirts of the invading army for the purpose of cutting off stragglers or of engaging any small detachments sent out on special duty.

"In the end duty triumphed over fear. My father gave them a letter which promised for themselves, their prisoners and men safe conduct until they reached the Union lines, and they proceeded to the courthouse with their squad of men. There they dislodged from the belfry the crestfallen robbers and incendiaries, with evidence of guilt upon them in oil-soaked tow. Then they all set forth to overtake the army."

Marking Linen in Ink.

"Do I mark my linen with a pencil?" said a young woman, as she proceeded to write her name on the goods with a well sharpened lead pencil. "I do and I don't. Let me explain. I have found, from sad experience that the ink often spreads on linen, leaving an unsightly mark. Some one came to my rescue and told me if I first wrote the name in pencil and then traced it out in ink, I would have no further trouble on the score of the ink spreading. I followed the advice and was so delighted with the result that I have continued to practise ever since."

—Try a Press want ad. They pay

PTOMAINE FATAL TO GRIGG'S LAW PARTNER.

New York, June 18.—Ptomaine poisoning caused the death yesterday of S. C. Strawder Batt, of the law firm of Griggs, Baldwin & Baldwin, of which former United States Attorney-General Wheeler Griggs is head. He was in Washington Thursday and returned here last night. On the train he ate some clams and canned soup, and was so ill when he reached this city that he was hurried to a hotel and doctors called. They said something he had eaten had poisoned him, and despite everything they could do he grew steadily worse.

Bratt was graduated from Princeton in 1901.

Some New Shades.

Among the many new shades are several brown colorings bearing the unusual names of Babylon, Carthage and Mexican. After cities and countries many new reds are named—witness Pompeiian, Morocco, Corfu and Corinth. Baltique is the name of a green that verges on the violet, while Veronique is a stylish lavender with little life to it. Azov is a very light grayish green, while a green a little deeper than the well-known Nile shade is called Volga.

Brisbane Buys Land.

Jersey City, June 18.—A second considerable purchase of Jersey City real estate by Arthur Brisbane, editor of a New York newspaper, has caused local real estate men to blink twice in the vicinity of Sip and Summit avenues, where the Hudson and Manhattan Railroad Company proposes to erect a station. Mr. Brisbane reecntly purchased two lots at Tonnele and Pavonia avenues. His latest purchase is of five lots in the same section of the city.

A Delicious Orange Icing.

A quickly made organe icing is one that requires no egg and no cooking. Take the confectioner's sugar and into it grate a little of the outer rind of the peange; then moisten it with the juice of the organe till it is the right consistency to spread nicely. The icing will harden just sufficiently at the end of an hour or two to cut without cracking. One great advantage of an icing of this kind is that it will remain soft and creamy for days, thus helping to keep the cake moist.

Lake Hopatcong, $1.00; Mauch Chunk, $1.50.

Popular excursions via New Jersey Central, Sunday, June 19. Special train leaves Plainfield for Lake Hopatcong, 9:50 a. m.; for Mauch Chunk, 9:18 a. m. 6 16 2 eod

Useful Nut Bowls.

Nut bowls of old Sheffield or sterling are proving popular gifts for the bride. These bowls may be used for salad and fruits as well as for nuts.

Auction Rooms

The Murray Auction and Brokerage Rooms, cor. Park Ave. and 4th street, near C. R. R. station, dealers in Real Estate, Furniture, Modern and Antique, Bric-a-Brac, Silverware Jewelry, Musical Instruments. We buy anything and everything in good and clean condition, and repair lame furniture. 18 years experience in buying and selling and conducting auction sales. Tel. 666.

R. MURRAY, Auctioneer.

3 14 tf

FALL TERM

has opened. Students may enter at any time with equal advantage.

Day and Evening School

New Catalogue Sent on Reques.

Drake College

Tel. 850.R 112-114 E. Front St

Oatmeal Blancmange.

Scotch oatmeal flour is the best for making this. Medium oatmeal may also be used, and the result be as satisfactory, only the process takes longer. I here give the two methods: Mix one-quarter pound of Scotch oatmeal flour very smoothly with sufficient cold water to make a paste; pour upon it a quart of boiling milk, add a little salt and sweeten to taste; put all into a saucepan and boil for ten minutes or a quarter of an hour, stirring constantly; remove from the fire and flavor with wine and spice; pour int a wet mold, and turn out when cold. When eaten with cream this is delicious. The other method is to mix one-half pound of medium oatmeal with a little cold water, then pour a quart of boiling milk over this and let it soak overnight, or at least for twelve hours; strain it through a gravy strainer, pressing it hard, then boil in a saucepan for fifteen minutes; add a pinch of salt, and sugar to taste; finish as above. This may be flavored with grated nutmeg, ginger, cinnamon or with white wine or a little brandy, and cream served with it. An egg is simtimes beaten into this, but that is quite optional.

About the Size of It.

"Half the world doesn't know how the other half lives," said the professor, trying to be sociable.

"Yes," put in the grouch, "and what's more, it's too busy to care."—Detroit Free Press.

Slippers for Street Wear.

Black satin slippers, fashioned like pumps and without an ankle strap, are becoming popular for street wear. The sole trimming is a tiny buterfly bow of the satin.

—Use Press Want ads. They pay.

Summer Needs

We have used our best efforts to give you a complete line of Well Assorted SUMMER GOODS. Everything new and fresh, no leftovers, as we always close out all season goods each year. Just the things you most need at the lowest possible price. . . . . .

HAMMOCKS	AWNINGS
SWINGS	REFRIGERATORS
SETTEES	VUDOR SCREENS
CHAIRS	BAMBOO SCREENS

Remember, we have the best assorted stock of Furniture, Rugs, Carpets, Beds and Bedding, and our reputation for a square deal is a well-known fact

Shirley & Johnston

Babcock Building

House Cleaning Time

is here and there will be a lot of work; we can help you by doing it for you. We clean Blankets, Comfortables, Lace Curtains, Portieres, Table Covers, Cushion Covers, Mantle Scarfs, Piano Covers, Doilies, Centerpieces, etc.

Lace Curtains should not lay over Summer with the dust and old starch in, those two combined will rot the fabrics in a short time. Also, don't give the moths a chance to eat the greasy part on your blankets, let us clean them now.

All Goods Kept Free of Charge Over Summer

Keller's Cleaning Establishment

'Phone 857-J 125 Park Ave.

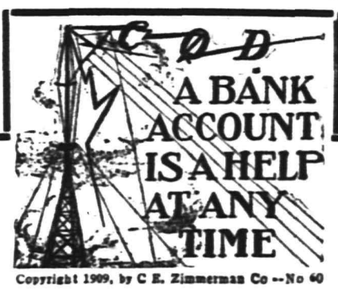

Copyright 1909, by C E. Zimmerman Co --No 40

A BANK ACCOUNT IS A HELP AT ANY TIME.

In time of distress, no matter the cause, a bank account will render its aid. That is what the PLAINFIELD SAVINGS BANK is for.

4 Per Cent. Interest

1910 SPRING STYLES 1910

HAWES HATS $3.00 STANDARD HATS $2.00

Made by Hawes

ALL HATS GUARANTEED

Jas. R. Blair 119 Park Ave.

'Proof Against Failure'

"I'm proof against that word failure. I've seen behind it. The only failure a man ought to fear is failure in cleaving to the purpose he sees to be best."
GEORGE ELLIOTT

Do not fail to put something away for future use—the privilege and duty of every person—while health and strength are your portion.

No better DEPOSITORY for SAVINGS and CHECKINGS than the

Borough National Bank

33 Somerset Street

(Near Front)

North Plainfield

ESTABLISHED 1864

THE FIRST NATIONAL BANK OF PLAINFIELD.

A COMMERCIAL BANK WITH SAVINGS and SAFE DEPOSIT DEPARTMENTS.

A. J. Brunson, President
J. A. Smith, Vice-Pres.
D. M. Runyon, Cashier

Auto Tires

On or before June 20 inst., will open a first-class Vulcanizing plant at

64 Somerset Street

North Plainfield, N. J.

Branch of Ira F. Trautman,

131 Sixth Avenue,

Brooklyn, N. Y. 6 17 6

John S. Lewis

Artesian Well Contractor.

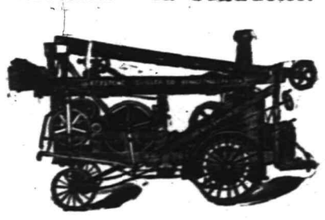

Estimates Cheerfully Given.

Box 173,

Scotch Plains, N. J.

"The Lean and Hungry Cassius."

"What's th' matter with you, Cassius—you don't stand up straight?"

"Aw, I'm on a low diet an' it makes me lean."—Cleveland Plain Dealer.

TOKENS RECEIVED BY FAITHFUL WORKERS

Not to be further disappointed by the weather, the Missionary and Aid Society of Warren chapel planned to hold its annual picnic at the chapel yesterday, instead of at the summer home of Joseph W. Gavett at Watchung, and it proved to be one of the best social affairs ever held by the society. It was originally planned to hold the picnic on Thursday, but the weather interferred and this was true yesterday.

Instead, the women to the number of forty gladly accepted Mrs. McKelvey's suggestion and gathered at the chapel, where the day was spent playing games and partaking of the box luncheons prepared for the outdoor affair. After luncheon the women assembled in one of the large rooms where they summoned Mrs. McKelvey and Mrs. J. W. Gavett. Mrs. Benj. Moore then asked both Mrs. Benjamin Moore then asked both women to stand up. As they did so she presented each with a pair of handsome silk porterre curtains the work of the women of the society. The whole affair was a complete surprise and Mrs. McKelvey and Mrs. Gavett were almost speechless for a few minutes.

Mrs. Moore said that the gifts were in appreciation of the love and esteem which the society held for the recipients. Mrs. McKelvey and Mrs. Gavett finally expressed their sincere gratitude for the presents. The members of the society have been working for many months on the curtains, meeting every Thursday at the home of Mrs. A. J. Stiglitz on Allen place. Each pair of curtains contains eighteen pounds of silk, some of it coming from wedding dresses of the women and they represented much hard work. The designs are beautiful.

Mrs. McKelvey has been acting as president for Mrs. A. V. D. Honeyman the past year, while Mrs. Gavett has been corresponding secretary for years. Another pleasant surprise yesterday was the reading of a letter from Mrs. Honeyman, written sometime ago in which she joined the women in congratulations. After the surprise, the women resumed playing games until 3 o'clock, when the monthly meeting of the society was held. It was then decided to hold the outdoor picnic on July 7. The day's entertainment closed with the serving of refreshments. The annual strawberry and ice cream festival will be held at the chapel afternoon and evening, June 30.

HE WILL NOT TALK ON HIS CANDIDACY

W. E. Tuttle, Jr., chairman of the Democratic County Committee, who has been prominently mentioned as the logical candidate for Congress on the Democratic ticket and who was recently boomed for the office at a meeting of the Democratic County Committee by "Farmer Orator" James Martine, in a statement made to the Press yesterday, declared it was too early as yet to make a definite statement as to wether he would or would not run.

Upon being asked if he had decided to enter the race he said that he did not care to make any statement. He was not certain, he said and early summer politics were as a rule unsatisfactory and did not show the real sentiment of the people. He added that he did not know just how the Democrats throughout the county stood on the congressional nomination proposition and he thought it best to wait.

SOUTH PLAINFIELD.

Rev. J. J. Allen has returned from New York State, where he went to spend a couple of weeks, and will be in his pulpit at tomorrow's services both morning and evening. Christian Endeavor at the usual hour.

Rev. J. A. Cubberly, who was pastor here for twelve years, will soon come here to reside permanently. He has rented the Fountain poultry farm and will bring his family from Worcester, N. Y., and take up his abode on Plainfield avenue.

A flotilla of boats and canoes is soon to be established on the lake, when parties can hire boats and enjoy a moonlight sail on beautiful Spring Lake.

Phil Smith will pitch for the Crescent Club this afternoon after which he will attend a house party at the home of William Dowling, of Bay Ridge.

Mrs. Oscar Thorne is greatly improved from her attack of illness and is able to attend to her many duties.

Miss Bertha Solt has returned to her home at Lehighton, Penn., after a pleasant visit with friends in the village.

The forge department of the Spicer Manufacturing plant will soon be established here.

Mrs. Susan Manning was able to ride out and visit her daughter at Dunellen yesterday.

SUNDAY IN THE CHURCHES

Baptist.

First—Rev. Dr. J. A. Chambliss, pastor—10:45, preaching; 9:45, Sunday-school; 2:45, men's conference Bible class, Henry W. Herrmann and B. J. Phelps, teachers; 7:45, special musical service.

Park Avenue—Rev. Gabriel Reid Maguire, pastor—10:30, preaching by the pastor, subject, "Crown of Thorns;" 2:30, Bible school; 7:45, preaching, subject, "Masquerading."

Temple—Rev. J. W. Musson, pastor—10:45, preaching by pastor, subject, "Resignation to God's Will;" 9:45, Sunday-school and Baraca class; 7:00, Christian Endeavor; 7:45, Children's Day exercises.

Mt. Olive—M. W. Vaughan, D. D., pastor—11:00, preaching, 3:00, Sunday-school; 7:30, preaching.

Ebenezer—Rev. G. E. Scruggs, pastor. 11:00 a. m. and 8:00 p. m., preaching; 2:00, Sunday-school.

Calvary—Rev. G. W. Bailey, pastor—10:45, preaching; 3:30, Sunday-school; 7:45, preaching.

Shiloh—Rev. Edward Roberts, pastor, preaching at 11:00 a. m. by the pastor, and 8:00 p. m., preaching; 3:00, Sunday-school.

Reformed.

Trinity—Rev. John Y. Broek, pastor; Rev. Dr. Cornelius Schenck, pastor-emeritus—9:30, Sunday-school and Bible class; 10:45, observance of Old Home Days, subject, "The Fear of the Lord;" 6:45, Christian Endeavor, topic, "The Yoke of Christ," leader, Miss Dolly Bolsterli; 7:45, preaching by the pastor, subject, "Do We Need the Doctor or Shall We Trust to Christian Science."

Netherwood Reformed Church, Leland and Midway avenues—Pastor, Rev. Royal A. Stout—9:30, Sunday-school; 11:00, preaching, subject, "A Struggle With the Unseen;" 7:30, Christian Endeavor prayer meeting; 7:45, preaching by the pastor, subject, "Alpha and Omega."

German—Rev. C. H. Schneegas, pastor—10:45, preaching in German; no evening service.

Marconnier chapel—Rev. J. Tucker Lansdale, pastor—11:00, preaching; 3:00 Sunday-school; 7:45, preaching.

Presbyterian.

Crescent Avenue—Rev. Dr. John Sheridon Zellie, minister—10:30, morning service; 12:00, Sunday-school; 7:30, organ recital; 7:45, preaching service.

First Presbyterian—Rev. Dr. Charles E. Herring, pastor—10:00, Sunday-school; 11:00, preaching, subject "The Death of Moses;" 7:00, Christian Endeavor meeting; 7:45, preaching by the pastor, subject, "Underneath Are the Everlasing Arms."

Hope chapel—Rev. L. R. Howard, pastor—10:30, preaching by the pastor; 2:30, Sunday-school; 8:00, preaching by the pastor.

Warren chapel—Rev. J. O. McKelvey, pastor—11:00, Children's Day exercises; 9:45, Sunday-school and Berean Bible class for men, E. E. Parvin, teacher; 8:00, preaching.

Bethel chapel—Rev. F. D. Tildon, pastor—Services 11 a. m.; 3 p. m., Sunday-school; 8, preaching.

Episcopal.

Grace Church—Rev. E. Vicars Stevenson, rector; Rev. Elory G. Bowers, assistant. 7:30 a. m., Holy Communion; 11:00 a. m., Morning Prayer, Litany and Sermon. First Sunday, Holy Communion and sermon; 4:00 p. m., organ recital; 4:30 p. m., Choral Evensong and sermon.

Church of the Heavenly Rest—Rev. Cortlandt H. Mallery, rector—8:00, Holy Eucharist; 9:45, Sunday-school; 11:00, matins and sermon (Holy Eucharist first Sunday in the month); 7:30 p. m., Evensong and sermon.

St. Stephen's—7:30, low celebration; 9:45, Sunday-school; 11:00, matins, litany and sermon; 7:45, evensong.

Holy Cross Church—Rector, Rev. Geo. A. Warner. Early celebration of Holy Communion at 7:30 every Sunday morning; 9:45, Sunday-school; 10:00, rector's Bible class for young men; 11:00, morning prayer and sermon; 7:45, evensong and sermon. On the first Sunday of the month a second celebration of Holy Communion at the 11:00 o'clock service.

Grace Church Colored Mission—Sunday evening, 8:00, Evensong and sermon; Holy Communion on the Third Sunday in the month at 7:30 a. m.

Methodist Episcopal.

First—Rev. Dr. Charles M. Anderson, pastor—11:00, preaching by Rev. C. S. Kemble; 10:00, Sunday-school; 7:00, Epworth League; 7:45, preaching by Rev. David Hughes, Welch evangelist.

Monroe Avenue M. E.—Rev. Charles S. Kemble, pastor—11:00, preaching by Rev. Dr. C. M. Anderson; 9:30, Sunday-school; 7:45, Epworth League; 8:00, preaching by the pastor.

Grace M. E.—Rev. Ora J. Shoop, pastor—10:30, preaching by Rev. P. C. Bascom, of Bound Brook; 2:30, Sunday-school; 7:45, subject, "What Thinkest Trou?"

Mt. Zion A. M. E.—Rev. John T. Diggs, pastor—11:00, preaching. Memorial service; 2:30, Sunday-school; 8:00, preaching by the pastor.

Roman Catholics.

St. Mary's—Rev. Bernard M. Bogan, rector—Masses, 6:30, 7:30, 8:30, 9:30, 10:30 a. m.; Sunday school at 2:30; vespers at 3:30.

St. Joseph's—Rev. William H. Miller, rector—Masses at 8:30 and 10:30 a. m.; Sunday-school at 3:00; benediction of the blessed sacrament at 3:30.

Congregational.

Congregational Church—Rev. C. L. Goodrich, pastor—10:30, preaching; 11:55, Sunday-school; no evening worship.

Swedish Evangelical Pilgrim church—Rev. Theodore Englund, pastor—10:30, Sunday-school; 4:00, Young People's meeting; 8:00, preaching.

Friends.

Meeting house, Watchung avenue and Third street—Meeting First-day at 11:00 a. m.

Lutheran.

St. Peter's Lutheran—Rev. J. Duerschner, pastor—Grove street and Mercer avenue—9:30, Sunday-school; 10:30, first Sunday in each month sermon in English, all other Sundays in German; 8:15, preaching in Swedish by Prof. Estlund, of Upsala College.

First Church of Christ, Scientist.
Babcock Building—Service 11:00 a. m.

Unitarian.

All Souls'—Rev. A. C. Nickerson, pastor—10:30, preaching by the pastor; subject, "The Unseen Is The Eternal;" Sunday-school closed until second Sunday in September.

Not Classified.

Gospel Mission, East Front street and Bank place—7:30.

Salvation Army—Captain and Mrs. Hewitt officers in charge—11:00, Holiness meeting at the hall; 2:30, Sunday-school and Bible class in hall; 6:30, Young People's Legion meeting; 8:00 p. m., great evangelistic meeting; special singing and stirring Gospel address.

There will be preaching of the Gospel by S. Ridout at 209 East Front street at 7:30 p. m.

Plainfield Rescue Mission—In W. C. T. U. rooms, 8:00, Miss Clyde Burnet will speak; special music.

West End Tabernacle—3:00 p. m., Sunday-school and Baraca class; 8:00 p. m., Gospel address.

W. C. T. U.—4 p. m., gospel service, leader, George L. VanEmburgh.

Wilson Memorial Chapel—7:45, Gospel meeting.

The Italian Mision, 409 East Third street—10:30, preaching in Italian by T. Boretty; 2:30, Sunday-school in English and Italian.

—Automobile to hire by the day or hour. Telephone 775. 5 11 tf

DRY CLEANING
for the Particular!
NONE BETTER.
Evening Gowns, Lingerie Dresses, Blankets, Laces, Curtains, Bonnets and Gloves, cleaned by our process are fresh as new.
COATS RE-LINED AND REPAIRED.
PRESSING OF MEN'S CLOTHES A SPECIALTY.
Mary A. Brown
218 West Second Street.
Tel. 1549-W.

MONEY TO LOAN
When a small or large sum of MONEY is needed why not consult us? Our reputation as RELIABLE BROKERS for the people has been made by HONORABLE DEALING and COURTEOUS TREATMENT. Our business is loaning money upon furniture, pianos, etc., without being disturbed, each customer receiving a written statement showing amount advanced, number of payments to be made, and the DISCOUNT if paid before full time. Everything explained at our office or representative will call and give all particulars upon request.
Household Loan Co.,
148 EAST FRONT ST., PLAINFIELD, N. J.
Office Hours 8 A.M. to 6 P.M.

REMOVAL NOTICE.
Plainfield's Second-Hand Furniture Store
Owing to our increase of business we were compelled to move to larger quarters. We have moved from 118 to 120 Madison avenue, Jackson Building, where we will be glad to welcome our old as well as the new customers. We buy anything and sell everything. All orders promptly attended to.
120 Madison Ave., Jackson Bldg.
Telephone 1064-M-2

A. M. RUNYON & SON,
UNDERTAKERS.
402 Park Avenue. Telephone No. 40.
Office open day and night.
Office of Hillside Cemetery.
New York Office—50 Great Jones St.
Tel. call 2345-Spring.
New York Embalmers License—1220.
New York Registered Licensed Undertaker No. 215.

Established 1872.
P. CASEY & SON.
UNDERTAKERS AND EMBALMERS
Office 116 Park Ave., Tel. 884-w. Res., 417 W. 3d St., Tel. 903-r. Office open day and night. N. Y. office 10 E. 22d St., Tel. 2094 Gramercy.

H. DE MOTT
UNDERTAKER.
56 Somerset St. 'Phone 1128-W

Chas. L. Stanley,
159 East Front St. 'Phone 928
Headquarters for choice Cut Flowers and Potted Plants.
Floral design work a specialty.
33,000 feet of glass. South Ave

L. L. MANNING & SON.
STEAM GRANITE WORKS.
Corner Central Ave. and West Front St.
Opposite First Baptist Church.

DIED.

PACK—On Friday, June 17, 1910, Mary D., wife of Edward W. Pack.

Services at her late residence, 215 Park avenue, on Tuesday, June 21, at 2 p. m. 6 18 2

BEECHING—At Rosedale, L. I., June 17, 1910, Mrs. W. H. Beeching, widow of the late W. H. Beeching, formerly of Plainfield, N. J.

Notice of funeral later.

STEWART—Suddenly, on Friday, June 17, 1910, John E., son of John H. and Norah F. Stewart, aged 27 years.

Funeral services at the residence of his father, 33 Park place, on Sunday June 19, at 2:30 p. m.

Special
BUTTER
Rockdale Print - 38c lb
" Creamery 36c lb
Fancy Elgin Butter 34c lb
Neuman Bros.
GROCERS
Watchung Avenue and Fifth Street

MONO
Fireproof Storage Warehouse.
Separate Rooms, Fireproof Partitions. Clean, Dry, Secure.
Inspection Invited—Open 8 a. m. to 6 p. m.
FURNITURE REMOVED WITH CARE.
Telephone 522-W. Opposite freight depot.

Classified Advertisements

Help Wanted—Female.

LACE RUNNERS AND FINISHERS WANTED; ALSO LEARNERS TAKEN; STEADY WORK ALL YEAR ROUND. APPLY NAT LEVY & CO., 339 WATCHUNG AVENUE. 6 2 tf

WANTED—A bright young woman, age ranging from 17 to 23 years, to learn telephone operating; paid while learning; rapid advancement to those who qualify. Apply 109 East Fourth street. 6 13 6

WANTED—Stenographer with law experience. Address I. R., care Press. 6 15 tf

NURSEMAID—Young girl wanted to take care of child. Call any time, Brodhead, 1111 Putnam Ave. 6 18 2

WANTED—Strong young woman to lift and wait on elderly lady during the day. Apply at 145 East Sixth street. 6 13 tf

WANTED—Girl to do general housework. Apply with reference, 516 Woodland avenue. 6 17 2

WANTED — Middle-aged woman for household duties for one person. Call 923 East Seventh street, Netherwood. 6 16 3

WANTED—Young lady as stenographer and bookkeeper. Address Steno, Press. 6 16 3

WANTED—Girl for general housework; cooking; no washing. Apply 34 Sycamore Ave. 6 16 3

WANTED — White woman for general housework. 1416 West Fourth street. 6 17 3

WANTED—Several cooks and general houseworkers, with references, at once. Murray's Registry, 226 East Front street, 'Phone 666. 6 18 2

COOKS, general houseworkers, nurses, waitresses, laundresses, day workers, etc., with good references, can secure good positions at Hall's Employment Agency, 115 Madison avenue. Telephone. 5 24 1m

Situations Wanted—Female.

WANTED—Day's work any kind, washing and ironing, out. 610 West Fourth St. 6 17 3

AT MURRAY'S Employment Registry—Reliable chambermaids and waitress or nurse; best of reference; also two Swedish maids. 226 East Front street, 'Phone 666. 6 18 2

COLORED woman wants position as cook; willing to assist with washing; reference. Old Nurses' Home, Muhlenberg place. 6 17 3

Real Estate Agents.

REAL ESTATE for sale or rent. Edmund Rushmore, 212 Park avenue; also Singer building, New York. 5 16 tf

THOSE desiring to own a farm should consult one who has been selling farms for years, and he is yours truly, William Henry Rogers 136 Park avenue, Plainfield. Telephone 44. tf

REAL ESTATE for sale, rent and exchange. Insurance in strong companies at lowest rates; money loaned on real estate. Thickstun & Emmons, 197 North avenue. tf

Employment Agency.

EMPLOYMENT Agency, Mrs. Keller, 22 Somerset place, the oldest and most reliable. 'Phone 196-W. 6 1 1m

Lost and Found.

TAKEN by mistake from dressing room of Park Club, Friday night, pair of long white kid gloves; initials marked on top. Will exchange at 602 Crescent Ave.

Wanted Miscellaneous.

WANTED—Second hand automobile runabout; must be in first class condition; state price and particulars. Address J. M., care Press. 6 16 3

WANTED—Bicycle; must be in good repair and for sale cheap for cash. Bicycle, Lock Box 741, Plainfield, N. J. 6 14 3

WANTED—Horses and cows to pasture; give your foot-sore horses a rest and you will be surprised at their improvement; green fields and running stream. Brookside Farm, South Plainfield.

WANTED — Gentleman's saddle; good condition; give price. Address Cheap, Press office. 4 30 tf

Miscellaneous.

AN OWNER, having an automobile, and not having sufficient use for same will take parties out by the day or hour; careful driver; best of reference. Apply through telephone 775. 5 10 tf

CARPET and rug weaver. C. Dennis, 738 East Seventh St. 5 3 tf

THE EXCHANGE, No. 325 West Front street. Tel. 901-R. Largest display in furniture, rugs, bedding and general household goods in the city. Cash or liberal credit. An honest man's promise to pay—that's all we ask. 1 5 tf

W. K. MacKEY'S soft seed hothouse cukes, fresh and crisp, now on the market. 6 11 1m

LICE soon eat up your profits. Kill this pest quickly and surely with Conkey's Lice Powder for body lice; Lice Liquid for mites and head lice; ointment for little chicks. Ask for Conkey's Poultry Book. By mail 4c. Albert Brooks. 6 1 6 w-s

H. H. BUTLER, D. V. S.—Pet animals a specialty. OFFICE AT GORMLEY'S Riding School, Kensington avenue, near Putnam. Telephone 194 (cut out for reference). 1 8 tf

STORE your furniture with the Plainfield Storage Company; reasonable rates. Orders left for moving vans, Nagle's, Front and Grove Sts. 1 7 tf

BEFORE selling your furniture see Latourette, 326 West Front St. tf

AUTOMOBILE INSURANCE. RELIABLE COMPANIES. J. T. VAIL, 177 NORTH AVENUE. 3 28 tf

COME in and let us demonstrate the "Firestone" demountable rim (no more tire trouble). Plainfield Auto Tire Co., 407 Watchung avenue, 'Phone 316-W. 1 11 tf

MRS. HALL'S hand laundry, 115 Madison avenue, telephone 1581-W. Fancy dresses shirt waists, children's clothes, shirts, vests etc., laundered. Work called for and delivered. 5 28 1m

TURN in your old auto tires for new ones at the Plainfield Auto Tire Co., 407 Watchung avenue. 8 21 tf

BABIES crochet sacques for sale, all prices; also ladies' knitted sweaters made to order. Mrs. Mayer, 54 Pearl St., North Plainfield. tf

P. H. LATOURETTE, auctioneer; sales promptly attended to; satisfaction guaranteed. 326 West Front street. 3 10 tf

PHOTOGRAPHS taken in the home; portrait work of children a specialty. N. S. Wardner, 610 Division St. 'Phone 100-W. 5 18 tf

THOSE interested in building should send for catalogue of books on suburban and country houses. The Wm. T. Comstock Co., 23 Warren street, New York. 3 15 tf

Help Wanted—Male.

MACHINISTS wanted; floor and vise hands accustomed to printing press work; steady employment; out of town. Apply to R. L. Thomas, 941 West Fourth St. 6 18 3

WANTED—Boy for office work; must be good penman, quick at figures; state age and how far in school. Address in own hand writing. C. H. J., care Press. 5 13 tf

For Rent.

FOR RENT—9-room house, handsomely decorated throughout; electric, gas and heat in every room; open plumbing, large reception hall; lot 50x185, with barn; excellent location; Prospect place, near Washington avenue. See Mr. Vanderhoef at Woodhull & Martin's. 6 10 tf

FOR RENT—Flat, with improvements, $20; also store, $10. Apply 664 South avenue. 4 22 tf

TO LET—Debele's Auditorium for parties, receptions, meetings, etc. 4 21 tf

FOUR rooms to let. Inquire 117 West Second street. 6 15 6

TO LET—Half of house; 7 rooms; improvements; newly painted and papered; centrally located. Inquire Neuman Brothers. 4 12 tf

THE finest apartment in town to let; double floors, hot water heat and all decorated; 6 rooms and bath. Emerson and Second street. 4 13 tf

FLATS to let. Apply 187 North avenue. 4 19 tf

FOR RENT—To small colored family, half of double house, six rooms. Mr. Vanderhoef, at Woodhull & Martin's. 6 6 tf

TO LET—Flat, Jackson building. Inquire Fred Endress, 941 West Sixth street, or janitor. 5 11 tf

APARTMENT to let in The Lincoln; all improvements. Apply 307 Park avenue. 6 6 tf

TWO NEW HOUSES TO LET AT NETHERWOOD; ALL IMPROVEMENTS; SEVEN ROOMS AND BATH; THREE MINUTES FROM TROLLEY AND RAILROAD STATION; WILL FINISH TO SUIT TENANTS; POSSESSION JULY 1. JOSEPH HARRIGAN, 929 SOUTH AVE. 6 16 3

TO LET—7-room flat, improvements. J. J. Heideloff, 33 Somerset St. 6 18 3

TO LET—Nice 4-room flat, with improvements. T. Callahan & Son, Richmond and Third Sts. 6 17 tf

TO LET—Elegant private apartment, 7 rooms and bath; all improvements; 934 West Front street. Liefke & Laing, Park avenue. 6 8 12 m-w-f-s

TO LET—Garage for two or more autos. J. J. Heideloff, 33 Somerset St. 6 18 3

TO LET—Flat, six rooms; all improvements. 107 Somerset street. 6 13 6

HOUSE, just completed, 9 rooms, bath; near Netherwood depot; $500 secures it; price $5,000. Address Owner. 6 18 6

321 PARK AVENUE, 8-room house, attic, cellar, pantry, extension, will let half build stores if desired. Your agent, or John Manley, Insurance, 205 Park avenue. Hoagland's Express. 6 13 tf

TO LET—10-room house; all improvements; 417 East Fifth street. Inquire Louis Fay, 423 West Second street. 4 27 tf

Rooms and Board.

AT CEDARCROFT, 1003 Park avenue, two rooms, just vacated. 6 11 tf

TWO large pleasant front rooms, with table board. 167 Crescent avenue. 6 10 1m

GOOD accommodations; low rates Boyce's Hotel, 97 Somerset St.

FURNISHED room with board. 440 West Front. Tel. 418-L. 6 6 1m

ROOMS, clean, comfortably furnished; for one or two gentlemen. 7 Grove street. 6 14 1m

TO LET—Furnished rooms without board. 134 Plainfield avenue. 4 20 tf

CONNECTING rooms, with board. Mrs. Hellstrom, 312 East Seventh street. 4 6 tf

TO LET—Light, airy, furnished room; all improvements. Inquire 334 East Fifth street. 3 5 tf

PLEASANT front room to let, with board. 327 East Fifth street. 5 24 1m

VERY desirable suite of three rooms with bath; also double and single rooms, during the summer season. The Waldorf, 132-134 Crescent avenue. 5 26 tf

NICELY furnished rooms; improvements. 122 East Fifth street. 5 26 1m

PLEASANT rooms to let, with board. Miss Vreeland, 322 Second place. 4 16 tf

PLEASANT furnished rooms. 48 Craig place. Light housekeeping allowed. 4 20 tf

FURNISHED rooms, light and airy, in nice neighborhood, near centre of town. 225 East Fifth St. tf

For Sale.

IF YOU are interested in the purchase of a cheap piece of property look at the double house 271-273 Jackson avenue, near George street, and be at the auction sale to be held on the premises on June 21st next at 2 o'clock p. m. Charles H. Hand, agent. 6 11 3

FOR SALE—Rubber-tire cut under trap, in first-class condition, at a bargain. 39 Prospect place, N. P. 6 6 tf

FOR SALE—To make room for new car, my touring car, in fine condition, new magneto, new tires, has been run only by owner, cost $2,750; price cash $800. Call 810 Belvidere avenue. 5 31 tf

FOR SALE—At a bargain a high Amesbury trap, red running gear, tan upholstery. 761 Kensington avenue. 5 12 tf

OAK sideboard for sale; in good condition. 49 Sandford Ave. 6 16 3

FOR SALE—Lot on Park avenue; best residential section; $2,300; this week only. La Rue, 152 North avenue. 6 16 tf

FOR SALE—Pavement-sore horses, suitable for country use; these horses come from the largest firms in New York; cheap horses always on hand. John Wiegel, 2346 Prospect avenue, near 185th street, near Bronx Park, New York City. 6 14 1m

FOR SALE—23 acres rye; 37 acres corn; garden truck; cash, to close estate. Call 507 Madison avenue. 6 16 3

GREAT reduction sale next week only. Novelty Shop and Tea Room. 6 17 3

YOUNG Jersey cow for sale. Enquire Saturday and Sunday, 1228 Columbia avenue. 6 17 2

FOR SALE—Fine full dress suit; cost $60; price $15. Address W. S., care Press office.

FOR SALE—Oak sideberd. 516 Woodland avenue. 6 17 2

FOR SALE—Upright piano; $25. Upright, care Press. 6 17 3

FOR SALE—Domestic sewing machine; in good order. 445 West Sixth St. 6 16 3

FOR SALE—Lots on Union street, near Arlington avenue; also lots on West Seventh street; convenient to trolley. J. T. Vail. 9 27 tf

TWO good carriages for sale at a bargain for want of use. Can be seen at 740 West Eighth St. 6 16 tf

A PLAINFIELD business for sale. On account of my health will sacrifice a fine wholesale and retail business cheap for cash. "Business," Daily Press. 5 6 tf

LOOK—Will sacrifice our 500 shares National Mining and Leasing stock; no reasonable offer refused. Address Owner, care Press. 5 12 tf

FOR SALE—At the Plainfield Glove Store, 58 Somerset street, a fine real kid glove embroidered, in tans, black or white. H. Texier. 1 3 tf

OLD papers for sale; put up in packages of 100 copies for 10c. Apply at this office. tf

FOR SALE—Owner leaving town, elegant new decorated house, steam heat, double finish floors, open fireplace, ceiling beams panelled dining room, basement, barn; fine place for chickens. Address Bargain, care Press. 3 18 tf

FOR SALE—At a bargain, a high four wheeled Amesbury cart, in perfect condition. Call 761 Kensington avenue. 3 13 tf

Money to Loan.

MONEY TO LOAN on bond and mortgage. Mulford, opposite depot. 12 28 tf

MONEY to loan on bond and mortgage. Charles L. Moffett, attorney, Woodhull & Martin building. 6 9 tf

MONEY to loan on bond and mortgage. Reuben Knox, The Stirling. 5 25 1m

TITLES abstracted for purchasers of real estate and bond and mortgage loans; money on hand for first-class mortgages. Chas. J. McNabb, 209 North avenue. 5 21 1m

MONEY to loan on bond and mortgage. J. T. Vail. 4 9 tf

MORTGAGES placed on good security. Francis J. Blatz, First National Bank Building. 8 21 tf

$25,000 TO LOAN at 5 per cent. in sums to suit, on good mortgages. Elston M. French, 171 North avenue. 9 19 tf

Chickens and Eggs.

EGGS for hatching; single comb White Leghorn, Barred Rock, White Rock, Buff Orpington and Pekin duck. Netherwood Farm, Mountain avenue. Telephone 451-J 5 2 tf

For Sale or To Let.

FOR SALE or to let, new 6-room house; Laramie road. Beys. 6 8 1m

FOR SALE or rent, 503 East Seventh street, 9 rooms; on trolley; all improvements. Inquire at 657 East Sixth. Also for sale. Must be seen to be appreciated. 6 2 tf

JOURNALISTIC OPINIONS

Governor Fort's Opportunity.

Governor Fort of New Jersey has had a good deal to say about the delinquencies he perceives in the Legislature of that State. He was quick to take up the charges of gross immorality made against the Assembly because of what some of its members were reported to have done somewhere about the Capitol in the last hours of the session. He suggested the investigation of the charges by a committee not authorized to administer an oath and powerless to compel the attendance of witnesses. He did not adopt the plan of calling the Legislature in extraordinary session to give the Assembly an opportunity to hold an inquest in the ordinary way. Since the adjournment of the Legislature the Governor has said numerous harsh things about that body in his public addresses. He has asserted without qualification that the lawmakers were under the control of business corporations. Naturally such charges uttered by the Governor of the State have more substance and weight than the loose talk of persons not in official life, and their significance is increased by the fact that the Legislature is overwhelmingly of the political party that counts Mr. Fort as one of its chiefest ornaments. Under such circumstances the Governor should welcome the plan put forward by Senator Frelinghuysen, the president of the Senate, for an extraordinary session at which the matters which have so troubled the Executive may be considered. Senator Frelinghuysen promises to use his influence in favor of the passage of legislation intended to meet any needs that exist and also for the appointment of a committee to conduct an examination into the past conduct and motives of the Legislature. To this committee he would have the Governor submit all the facts on which his serious charges are based. It is doubtful whether any Governor would make such allegations without just cause; it is inconceivable that Mr. Fort, with his judicial experience, could do so improper a thing. The Governor has the power and he has the gravest reasons to call a special session. Assured of President Frelinghuysen's support in this important move, what excuse can he have for hesitation?—New York Sun.

SUPREME COURT DISBARS EX-ASSEMBLYMAN BERG.

Trenton, June 18.—Suspension from the practice of law for a period of a year is the punishment meted out by the Supreme Court to former Assemblyman Herman A. Berg, of Hudson county, who was charged with retaining $500 belonging to a client. The facts in the case were not disputed, and before disbarment proceedings instituted by direction of the court had been heard complete restitution had been made.

In a memorandum ordering the suspension of Berg, the court said that all of the facts had been given the consideration to which they were entitled. The case was argued at the February term before Justice Garrison, Justice Swayze and Justice Parker. The period of suspension is to date from February 15, 1910, the opening day of the term, until February, 10, 1911. The proceedings against Mr. Berg were conducted for the court by Frank P. McDermott. Mr. Berg was defended by William D. Edwards.

PEARY BACK FROM EUROPE.

New York, June 18.—"Traveling in Europe as I had to travel is harder in some respects than Arctic exploration," said Commander Robert E. Peary yesterday, as he landed with his family from the steamer Maurentania from a trip to Great Britain and the continent, where honors were showered upon him an all sides in recognition of his Polar achievement.

"My trip gave me very little idea of what Europe is like," said Commander Peary. "The hurry of it all was extremely tiring. It was one constant round of lecturing, hurrying to trains, attending receptions, lecturing again, and again hurrying on, until what, with the constant travel and enforced change of diet, I came to the conclusion that journeying in the Arctic was little more tiring and in some respects less unpleasant."

Mr. Peary, however, evidently was wel pleased with the reception that had been accorded him. He said that his plans for the near future included a stop in New York city for two days, following which he will go to Bowdoin College, his alma mater, to be the recipient of honors and to deliver an address. Then it will be home to Eagle Island, Me., for a rest of two months.

Captain Bartlett, who commanded the Roosevelt in Peary's North Pole journey, accompanied his former commander home on the Mauretania.

CAUGHT IN HIS OWN NET.

Elizabeth, June 18.—An interesting incident occurred Thursday afternoon in the Union County Court during the examination of applicants for naturalization certificates. Among those who presented themselves was Joseph Bassoman, an Elizabethport saloonkeeper. He swore that he was an alien, and said he wanted to be-

$3.50 Recipe Cures Weak Kidneys, Free

Relieves Urinary and Kidney Troubles, Backache, Straining, Swelling, Etc.

Stops Pain in the Bladder, Kidneys and Back.

Wouldn't it be nice within a week or so to begin to say goodbye forever to the scalding, dribbling, straining, or too frequent passage of urine; the forehead and the back-of-the-head aches; the stitches and pains in the back; the growing muscle weakness; spots before the eye; yellow skin; sluggish bowels; swoolen eyelids or ankles; leg cramps, unnatural short breath; sleeplessness and the despondency?

I have a recipe for these troubles that you can depend on, and if you want to make a **quick recovery**, you ought to write and get a copy of it. Many a doctor would charge you $3.50 just for writing this prescription, but I have it and will be glad to send it to you entirely free. Just drop me a line like this: Dr. A. E. Robinson, K1239 Luck Building, Detroit, Mich., and I will send it by return mail in a plain envelope. As you will see when you get it, this recipe contains only pure, harmless remedies, but it has great healing and pain-conquering powers.

It will quickly show its power once you use it, so I think you had better see what it is without delay. I will send you a copy free—you can use it and cure yourself at home

YOUR DULL Headaches

Probably come from overstrained eye sight. Nine-tenths of the headaches are the direct result of eye trouble. Bring those troubles to us and let us prescribe for you.

All work guaranteed.

FREE EXAMINATION BY

Stiles & Co.

PHILADELPHIA EYE SPECIALISTS

at 107 East Front Street, Every Thursday.

Hours 11:15 a. m. to 5 p. m.

SAVE THE FLOWERS Aphine

Aphine positively kills plant insects of every species, without injury to the most delicate flowers or foliage.

Aphine invigorates plant life. It is endorsed by leading entomologists and horticulturists.

Collier's Weekly says **Aphine** has a future as long and wide as the United States.

Aphine is sold by high class seedsmen everywhere

Aphine Manufacturing Co.
Madison New Jersey
"The Rose City"

Send for Descriptive Circular No. 7.

Special Notice!

For the month of May we will take orders for STYLISH SUITS from

$18.50 to $35.00.

No finer tailoring than ours, none so good for the price. We invite your inspection.

Rogoff, the Tailor,
110 West Second St.,
Next to Plainfield Theatre.

108 Park Ave.,
calls your attention to his
Rimless Glasses.
They Look Good and You See Good.

JOHN WINZENRIED'S
Storage Warehouse
816-818 WEST FRONT ST.
Separate Rooms—Clean and Dry.
Furniture removed with care.
Tel. 660-R. Residence 312 Lee place.

AN ORDINANCE

to authorize the issuing of municipal bonds for the purpose of obtaining money from the sale thereof for the permanent improvement of streets and highways of the City of Plainfield, pursuant to Chapter 200 of the Laws of 1898, during the year 1910.

The Inhabitants of the City of Plainfield, by their Common Council, do enact as follows:

Section 1. That for the purpose of obtaining money from the sale thereof for the permanent improvement of the streets and highways of said City during the calendar year 1910 with permanent and durable material of a kind to be determined in each instance by the Common Council before the work is commenced, to an amount not exceeding fifteen dollars per capita for each of the inhabitants of said City according to the last official census, but not for more than the amount limited by law, the Common Council of said City do hereby, pursuant to the Act of the Legislature of said State entitled "An Act to authorize the improvement of streets and highways in cities of this State, and to provide for the payment of the expense of the same, and for the assessment of the benefits of such improvement upon the land and real estate benefited thereby," and acts amendatory thereof and supplemental thereto, authorize the issuing of thirty coupon municipal bonds of the City of Plainfield of One Thousand Dollars ($1,000) each, and amounting in all to Thirty Thousand Dollars ($30,000), which bonds shall be dated July 1st, 1910, and shall bear interest at the rate of five per centum (5 per cent.) per annum, payable semi-annually, and be payable three years from the date thereof, with the option to the City to redeem or pay off the said bonds, or any one or more of them, at any time after one year from the date thereof and before three years from the date thereof, on giving personal notice to said holders of said bonds or thirty (30) days notice by advertisement in the official newspapers of the City of the intention to make such redemption or payment, which bonds shall be signed by the Mayor and bear the corporate seal of the City and be attested by the City Clerk, and may severally or collectively when ordered by resolution of the Common Council be sold for an amount not less than par value; and there shall be raised by tax in each year hereafter such sum of money as may be necessary to pay the interest on all outstanding bonds and the principal of such bonds as may mature during that year, and the money derived from the assessments upon the property benefited shall when collected be held as a fund toward the payment of said bonds.

Sec. 2. That before any improvement shall be authorized pursuant to the Act of the Legislature referred to in Section 1, it shall be necessary to enact an ordinance designating the street or streets or parts thereof to be improved, together with the kind of pavement proposed to improve them, and all work shall be given out upon contract to the lowest responsible bidder and only after bids therefor have been solicited and received, the Common Council to have the right to reject any and all of such bids.

Sec. 3. That streets or parts of streets to be improved with durable macadam pavement shall be so improved in accordance with the following specifications, that is to say, durable macadam pavement with bituminous binder, shall be laid to a depth running from six (6) inches in the center to four (4) inches at the side, as shown on plan entitled "Plan showing standard cross-sections of streets of the City of Plainfield, N. J., filed in the office of the City Clerk April 30th, 1910," said macadam pavement to be in every respect equal to the macadam with bituminous binder on Union Street between Arlington Avenue and Stelle Avenue in said City. The ordinance specially designating said streets or parts of streets shall also designate in each instance the width to which said macadam shall be laid.

Sec. 4. That after said improvements shall have been completed, the Common Council shall, pursuant to the statute in such case made and provided, apply to the Court of Common Pleas of the County of Union for the appointment of Commissioners to estimate and assess benefits upon the owners of the lots or parcels of land and real estate peculiarly benefited by such improvements, in proportion, as near as may be, to an amount equal to the amount of benefits actually acquired by the lands and real estate bordering on said streets or portions thereof respectively, by reason of such improvements respectively; and in case the costs and expenses aforesaid shall exceed the amount of said benefits, the excess thereof shall be paid by the City at large and raised by general tax; no property or owner thereof to be in any case assessed beyond the amount of benefit actually derived from said improvements.

Adopted by the Common Council, June 7, 1910, approved by the Mayor, June 7, 1910.

CHAS. J. FISK, Mayor
Attest: J. T. MacMurray, City Clerk.
6 11 2

AN ORDINANCE

to Provide Separate Sewers or Drains to Carry Off the Surface Water in a Portion of Richmond Street.

Whereas, the city finds it necessary, and the Common Council hereby so determines, to provide separate sewers or drains to carry off the surface water in a portion of Richmond Street hereinafter specified, and the water flowing into Cedar Brook through said portion of said street, and the Common Council has determined, and doth hereby determine that the public good requires the construction of the sewers or drains hereinafter specified:

The Inhabitants of the City of Plainfield, by their Common Council, do enact as follows:

Section 1. That the Common Council doth hereby direct and order that separate sewers or drains to carry off the surface water in said portion of Richmond Street and the water flowing into Cedar Brook as aforesaid, be constructed in and for said city of Plainfield in Richmond Street from North Avenue to East Second Street, with six inlets at East Third Street and six at East Second Street, as shown for said portion of Richmond Street on a map on file with the City Clerk of the City of Plainfield, entitled "Map for Separate Sewers or Drains to carry off the Surface Water in a Portion of Richmond Street, City of Plainfield, N. J., March, 1910," (to which map reference is hereby made and the same made a part hereof) said separate sewers or drains to be constructed on said portion of Richmond Street between the above mentioned points, as shown on said map, with the necessary manholes and appurtenances to complete the same, and to be of the dimensions and materials and to be laid along such lines and at such grades and in such manner as indicated and specified on said map.

Sec. 2. That the costs and expenses to be incurred under this ordinance shall be paid with money to be raised by taxation (by general tax for street improvements) pursuant to the statute in such case made and provided, as other moneys are raised in said city.

Adopted by the Common Council, June 6, 1910, approved by the Mayor, June 7, 1910.

CHAS. J. FISK, Mayor.
Attest: J. T. MacMurray, City Clerk.
7 11 2

ICE 35 cents

Commencing April 1, I will deliver ice to families in Plainfield and North Plainfield at 35c per hundred. The quality is the finest natural ice ever cut and the service will be first-class. I solicit the patronage of Daily Press readers and others.

JOHN MORTON
Office 145 North Ave. 'Phone 1086.
Residence, 53 Mountain Ave.
'Phone 454-J. 3 22 tf

New Jersey Central

Trains Leave Plainfield.

For New York—2.10, 3.41, 5.41, 5.36, 6.00, 6.27, 6.55, 7.25, 7.28, 7.45, 7.46, 7.55, 8.00, 8.11, 8.30, 8.36, 8.43, 9.29, 9.59, 10.55, 11.52 a. m., 12.00, 12.19, 12.42, 1.09, 1.27, 2.32, 2.44, 3.09, 3.50, 4.12, 4.33, 5.53, 6.29, 6.45, 7.09, 7.32, 8.27, 9.27, 9.40, 10.15, 10.36, 11.28 p. m. Sunday—2.10, 3.41, 5.41, 7.23, 7.58, 8.52, 9.34, 9.45, 10.32, 11.52 a. m., 12.40, 1.09, 1.24, 2.01, 2.41, 3.09, 3.24, 4.29, 5.41, 6.35, 6.48, 8.13, 8.27, 8.35, 9.42, 10.28, 10.36 p. m.

For Newark—5.36, 6.27, 6.55, 7.07, 7.28, 7.46, 8.11, 8.36, 8.43, 9.29, 9.59, 10.55, 12.00 a. m., 12.42, 1.27, 2.32, 3.09, 4.12, 4.43, 5.53, 6.29, 7.28, 8.27, 9.40 p. m. Sunday—7.23, 8.52, 9.34, 9.45, 10.32 a. m., 12.40, 1.24, 2.01, 2.41, 3.24, 4.29, 5.41, 6.48, 8.13, 9.42, 10.36 p. m.

For Easton, Bethlehem, Allentown and Mauch Chunk—11.23 p. m., 5.18, 8.17, 9.43 a. m., 2.00, 5.23, 5.46, (6.37 p. m., Easton only). Sundays—5.45 a. m., 1.58, 5.46, 7.05 p. m.

For Wilkesbarre and Scranton—5.18, 9.43 a. m., 5.46 p. m. Sundays—5.45 a. m., 5.46 p. m.

For Long Branch and Asbury Park, etc., 3.41, 7.46, 10.55 a. m., (1.27 Saturday only), 4.43, 5.53, 11.28 p. m. Sundays—3.37, 8.52 a. m., 3.24, 8.13 p. m.

For Lakewood and Atlantic City—3.41, 9.29 a. m., (12.42 Saturdays only), 1.27, 3.09, 3.50 p. m. Sundays—(7.23 Lakewood only), 9.45 a. m., 2.01 p. m.

For Philadelphia—7.12, 7.39, 8.45, 9.13, 10.43 a. m., 12.12, 12.42, 1.39, 2.14, 2.45, 5.13, 6.44, 7.43, 8.50, 9.46 p. m., 1.20 night. Sundays—5.45, 8.45, 9.53, 10.39, 10.43, 11.42 a. m., 12.42, 1.44, 2.45, 3.42, 4.55, 5.39, 6.44, 7.43, 8.50, 9.46 p. m., 11.25, 1.20 night.

For Baltimore and Washington. Daily—8.45, 10.43 a. m., 12.42, 2.45, 6.44, 7.43 p. m.

W. G. BESLER, Vice Pres. & Gen. Mgr. W. C. HOPE, Gen. Pass. Agt.

Arrival and Departure of Mails

PLAINFIELD POSTOFFICE.
August 1, 1909.

Office opens 7 a. m., closes 7 p. m.
On Saturdays closes half hour later.

NEW YORK MAILS.
Arrive—7.30, 8.40, 11.30 a. m., 2.30, 5.00, 6.30, 8.30 p. m., 12 midnight.
Close—6.30, 8.15, 9.30, 11.50 a. m., 2.20, 6.00, 7.45, 9.00 p. m.

SOMERVILLE AND EASTON.
Arrive—9.00 a. m., 1.30, 3.15 and 7.00 p. m.
Close—8.00 a. m., 1.20 and 4.30 p. m.

PHILADELPHIA DIRECT.
Arrive—7.30, 8.40, 11.30 a. m., 2.30, 7.00 p. m.
Close—6.30, 8.15, 11.30 a. m., 12.35, 2.20, 6.00, 7.45, 9.00 p. m.

THROUGH FAST MAIL FOR EAST.
Close—11.50 a. m. and 7.15 p. m.

DIRECT THROUGH FAST MAILS FOR WEST AND SOUTH.
Close—11.30 a. m., 12.35, 6.00 and 7.45 p. m.

PENNSYLVANIA, WEST OF EASTON.
Close—6.30 and 8.00 a. m., 12.35, 6.00 p. m.

ELIZABETH, DIRECT.
Arrive—8.40 a. m., 2.30, 5.30 p. m.
Close—8.15 a. m., 12.35, 2.20, 6.00, 9.00 p. m.

NEWARK, DIRECT.
Arrive—8.40 a. m., 2.30, 5.30 p. m.
Close—6.30, 8.15, 9.30 a. m., 12.35, 2.20, 6.00 p. m.

WATCHUNG
Arrive—1.00, 6.45 p. m.
Close—9.00 a. m., 5.30 p. m.

WARRENVILLE
Arrive—1.00 p. m.
Close—9.00 a. m.

SUNDAY MAILS.
Office open from 9.30 to 10.30 a. m.
Mail closes at 6.15 p. m.

E. H. BIRD, P. M.

J. HIMMELFARB,

Ladies' Tailor and Fashionable Dressmaker

Suits to order at very Low Prices for this month. Fit Guaranteed. My Workmanship Speaks For Itself

309-311 NEW ST.
TELEPHONE 903-J.
Near Truell's Court

THE GROCERIES THAT YOU BUY

It is very important to have them just right in quality—Pure and Fresh. You are sure of this kind when you order them of us. Our prices are reasonable.

Prompt, Free Deliveries.

W. W. DUNN
THE PARK GROCER
Duer St. and Lincoln Pl

J. C. FIELD, Jr.

Tel. 991-W. 411 Park Ave.

Fine Stationery, Sporting Goods and Photo Supplies.
Sub-Postoffice in store.

Let us do your developing and printing. The best photographic work may be spoiled by the indifference, inability or carelessness of the finishers. The years of experience and constant improving methods enables us to give our customers better results than they have ever had. We desire a fair comparison with others and so make the following exceptional offering.

FREE! Bring us one of your favorite negatives and we will print it without charge.

John Lo Presti's

405 Watchung Avenue,

Come and try our Home-made Ice Cream, delivered to any part of the city.

Fruit and Confectionery.
Cigars and Tobacco.
'Phone 440-J.

Hoagland's Express

FURNITURE MOVING VAN
Careful & Experienced Men
Office 205 Park Av. Tel. 833-w
Home Tel. 648-L.

Central R. R. News Stands.

You can get it at the C. R. R. News Stands, both depots. Plainfield Daily Press and Elizabeth Journal, on sale at both stands. Philadelphia Morning, Evening and Sunday Papers. Largest assortment of Magazines and Weekly Papers in the city. Back numbers procured. Brooklyn Papers, English Publications. Daily and Sunday Papers delivered. Orders left at stand receive prompt attention. Open Sundays.

COAL DEALERS.

If you want Coal

of the best Lehigh grades, screened and free from slate; in free burning coal for the summer and hard coal for the winter—telephone 1569, the office of Richard Parrott, Jr., coal dealer, 686 South Second Street.

Here is the schedule of prices during the month of JUNE.

Nut, Stove & Egg sizes, per ton	$6.00
C.O.D. discount, per ton	30c
Pea Coal, per ton	$5.00
C.O.D. discount, per ton	50c

Rich'd Parrott, Jr.
COAL DEALER
686 South Second St.
Telephone Number 1569

JOS. HARRIGAN

OLD COMPANY'S LEHIGH COAL
929 South Avenue
Telephone 198.

TenEyck & Harris,

Dealers in
LEHIGH VALLEY COAL

Office: Rowley's Drug Store, 218 West Front Street. Telephone 549-w.

Coal I have on hand some very fine Hard and Medium Coal. All kept undersheds. Pea Coal. **Coal**

25 cents a ton reduction on cash orders

L. A. RHEAUME
149 East Fourth St. Telephone 80-W
Yard, 674 South Second St. Telephone 231

GEORGE O. STEVENS
747 West Front St.

R. L. CLINE

(Successor to C. H. Hugga & Co.)
Best Quality Lehigh Coal
Yard and office 430 West Third St Tel 91

TenEyck & Kelley

Successors to Keeley Co.
COAL
741 SOUTH AVE. Tel. 1155

Advertisements

—FOR—
New York Herald,
World, Times, Sun, Journal,
Telegram, American,
Brooklyn Eagle
—and—
Newark Evening News
Received at
The Daily Press
AT REGULAR OFFICE RATES

FURNITURE.

Repaired and upholstered. Equal to new. Send a postal to HARRISON, 140 CENTRAL AVE.
Cabinet maker, Polisher, Mattress Maker.

E. B. Maynard's

Tonsorial Parlors. Electrical Massage for face and hair. First-class work. Children's Hair Cutting a specialty
Tel. No 75R
141 NORTH AVENUE

L. Moraller & Son,

Watchmakers and Jewelers.
Watches, Clocks and Jewelry.
Fine Watch and Clock Repairing a Specialty.
219 Park Ave., Plainfield, N.J.

JOHN WIRTH

(Successor to Henry Liefke.)
BAKERY AND CONFECTIONERY.
201-203 West Front St. Tel. 728
Orders delivered at short notice

HENRY WIERENGA

Residence 'Phone 517-J.
Furniture, Freight, Baggage Express and Rigger.
PIANO MOVING A SPECIALTY

Now is the time when you need a
STOVE
and you may as well buy a good stove at a very Low Price. We are selling Stoves—Good Stoves—at low prices.
KADESH & LEVINE,
18 Somerset St.

CURE YOUR KIDNEYS.

Do Not Endanger Life When a Plainfield Citizen Shows You the Cure.

Why will people continue to suffer the agonies of kidney complaint, backache, urinary disorders, lameness, headaches, languor, why allow themselves to become chronic invalids, when a certan cure is offered them?

Doan's Kidney Pills is the remedy to use, because it gives to the kidneys the help they need to perform their work.

If you have any, even one, of the symptoms of kidney diseases, cure yourself now, before diabtes, dropsy or Bright's disease sets in. Read this Plainfield testimony:

Mrs. M. Newman, 532 W. Fifth street, Plainfield, N. J., says: "A constant pain in my limbs was the principal symptom of my kidney trouble. When I saw Doan's Kidney Pills advertised, I procured a box at Randolph's Pharmacy and soon after I began taking them, the pains in my limbs disappeared. I heartily recommend Doan's Kidney Pills."

For sale by all dealers. Price 50 cents. Foster-Milburn Co., Buffalo, New York, sole agents for the United States.

Remember the name—Doan's—and take no other.

PAINTERS AND DECORATORS.

Take a Look in our Window and you will be convinced that the latest in interior work—Aerochrome Washable Wall Decoration—is very handsome and effective.

Woolston & Buckle

Painters and Decorators
143 NORTH AVENUE.

George Washington Couldn't

tell a lie, neither could I and keep my self-respect. Nor would I give any less than the specifications call for. My aim is to paint as good as I know how—even better than I agree to—for I know that a satisfied customer is my best advertisement.

Jas. C. Hansen

Dealer in WALL PAPERS, PAINTS, OILS GLASS, Etc.
141 East Front Street
TEL. 346 ESTIMATES FURNISHED

M. WARREN

PAINTER, DECORATOR and PAPERHANGER
85 SOMERSET ST.,
opposite Sangerbund Hall.

To Whom It May Concern.

This is to notify the Trade in general, Hotels, Saloons, etc., that D. Loprete, of Newark, N. J., the largest Bottle Dealer in the State, has opened a **Branch of his business at No. 40 Maple Avenue.**

Anyone having Bottles, Papers, Iron and Metals, etc., to dispose of, call No. 1055 Telephone, and same will be promptly attended to.

I have on hand all kinds of Bottles, new and second-hand.

Hotel Trade a Specialty.

Newark address, 189-203 Frelinghuysen Avenue.

WALKS

We Construct Them
Trap Rock, Cement
Experience
R. G. BUSH
Tel. Con. 743-5 South Ave

PLAINFIELD WINDOW CLEANING CO.

H. MERSTRICH, Prop.
Stores, Offices, Private Residences, New Buildings, Cleaned, Scrubbed and Oiled. Office, 145 East Front Street. Tel. 864-J.

Kindling and Grate Wood,
Cedar Posts and Bean Poles. Prompt deliveries. Orders received at
89 SOMERSET STREET.
JOHN MOBUS.
P. O. Box 320. Telephone 19-F-42

McCULLOUGH'S STEAM MILL,

71 Steiner place, North Plainfield, N. J.
R. H. McCULLOUGH, Prop.
Sash, Blinds, Doors, Mouldings, Scroll Sawing, Turning etc.
Estimates cheerfully furnished

ALEX. LUSARDI.

Foreign and Domestic Fruits, Choice Confectionery, Nuts, Cigars, etc.
211 W. Front St. Tel. 807-W.

come a citizen. Then Special Examiner Frank Maloney, of Philadelphia, flashed a communication from City Clerk Kenah, to the effect that Bassoman had sworn before the city clerk, in order to obtain his license and comply with one of the requirements of the "bishop's law," that he was an American citizen.

The saloon keeper was dismayed, but had to admit the statement was ture.

Judge Atwater then said this proved that Bassoman was not of good moral character, which is one of the requirements of a citizenship, and his application was promptly rejected. Worse yet for him, the Elizabeth Excise Board, at its next meeting, will revoke his license, on the ground of perjury.

Twenty-two passed the examinations, the Hungarians leading with fifteen.

TALKED OF FOR THE COURT OF COMMERCE.

Washington, June 18.—Following are those most prominently mentioned here yesterday as likely to be appointed members of the new Commerce Court created in the railroad bill:

Martin A. Knapp, of New York; Wade H. Ellis, of Ohio; James C. Harlan, of Illinois; William Peters Hepburn, of Iowa; C. A. Severance, of Minnesota, and Frank B. Kellogg, of Minnesota. The court will consist of five members.

Members of the court will receive $7,000, the same salary as circuit judges. But, in addition, it is provided that they shall receive $1,500 on account of increased expenses of living in this city, and they will also receive $10 per day as expenses when traveling.

SAFETY FOR TRAVELERS.

Atlantic City, June 18.—Delegates to the annual convention of the Master Car Builders' Association, in convention here, voted Thursday to refrain from going on record respecting new devices for the protection of the patrons of American railways until the Interstate Commerce Commission, which is to meet in Washington next October to study the subject, has made a report.

In secret session heads of the association declared the body could not enter into a fight with the Interstate Commerce Commission, and the results of several years of study by practical railroad men will accordingly be placed at the disposal of the Interstate Commerce Commission.

President F. H. Clark, of the Car Builders' Association, in his annual address, declared the application of safety appliances recently approved by Congressional legislation would entail an expense amounting to millions of dollars on the railways.

Admitting that the question of safety brake safeguards has not kept pace with the dangers due to the use of heavier cars and faster locomotives, the convention directed a special committee to urge remedial action at once upon the railways and the safety brake manufacturers.

The annual ball of the Car Builders' Association was held on the Million Dollar Pier Thursday night.

$100,000 FOR BETTER ROADS.

Woodbury, June 18.—Taxpaying farmers from the lower end of Gloucester county appeared before the Board of Freeholders Thursday in the interests of better roads, and were successful in getting the county to increase its bond issue by $100,000 in order to build them. These taxpayers said they were willing to bear this extra burden. They had been patient for years, and helped other sections, and now they wanted something for their money.

When the vote was taken it was found that there was a majority of one in favor of the Woodbury and Clarksboro road only. Freeholder Usinger quickly said he did not intend to give up the fight. He then made a motion that the Auburn road be built. This was carried, 10 to 3, and the farmers went home satisfied.

COLLEGE TEMPERANCE FUND.

Camden, June 18.—Announcement was made here Thursday that Samuel B. Goff, of this city, had given $5,000 to Dickinson College in Carlisle to establish the Goff Foundation for the promotion of the cause of temperance. By the terms of the gift annual prizes are to be awarded for the best essays on temperance.

This is said to be the first foundation of this character in any American college.

Mr. Goff has also presented his library on temperance subjects to Dickinson.

It was also announced that Charles P. Schoen, of the Pressed Steel Car Company, had given $10,000 for ten scholarships of $1,000 each, to be awarded to young men and women of Philadelphia and its vicinity.

The One Thing Necessary.

"Do you expect to go away this summer?"

"Yes, indeed, if we can find a place where there will surely be enough desirable young men for my daughters to become engaged to."—Detroit Free Press.

—Use Press Want ads. They pay.

54-40 OR Fight

By Emerson Hough

Author of The Mississippi Bubble

Illustrations by Magnus G. Kettner

(Copyright, 1909, by Bobbs-Merrill Co.)

Whatever might have been said as to the democratic appearance of our gentlemen in Washington, our women were always our great reliance, and these at least never failed to meet the approval of the most sneering of our foreign visitors. Thus we had present that night, as I remember, two young girls both later to become famous in Washington society; tall and slender young Terese Chalfant, later to become Mrs. Pugh of Ohio, and to receive at the hands of Denmark's minister, who knelt before her at a later public ball, that jeweled clasp which his wife had bade him present to the most beautiful woman he found in America. Here also was, Miss Harriet Williams of Georgetown, later to become the second wife of that Baron Bodisco of Russia who had represented his government with us since the year 1838—a tall, robust, blonde lady she later grew to be. Brown's hotel, home of many of our statesmen and their ladies, turned out a full complement. Mr. Clay was there, smiling, though I fear none too happy. Mr. Edward Everett, as it chanced, was with us at that time. We had Sam Houston of Texas, who would not, until he appeared upon the floor, relinquish the striped blanket which distinguished him—though a splendid figure of a man he appeared when he paced forth in evening dress, a part of which was a waistcoat embroidered in such fancy as might have delighted the eye of his erstwhile Indian wife had she been there to see it. Here and there, scattered about the floor, there might have been seen many of the public figures of America at that time, men from north and south and east and west, and from many other nations beside our own.

Under Mrs. Polk's social administration, we did not waltz, but our ball began with a stately march, really a grand procession, in its way distinctly interesting, in scarlet and gold and blue and silks, and all the flowered circumstance of brocades and laces of our ladies. And after our march we had our own polite Virginia reel, merry as any dance, yet stately too.

I was late in arriving that night, for it must be remembered that this was but my second day in town, and I had had small chance to take my chief's advice, and to make myself presentable for an occasion such as this. I was fresh from my tailor, and very new-made when I entered the room. I came just in time to see what I was glad to see; that is to say, the keeping of John Calhoun's promise to Helena von Ritz.

It was not to be denied that there had been talk regarding this lady, and that Calhoun knew it, though not from me. Much of it was idle talk, based largely upon her mysterious life. Beyond that, a woman beautiful as she has many enemies among her sex. There were dark glances for her that night, I do not deny, before Mr. Calhoun changed them. For, however John Calhoun was rated by his enemies, the worst of these knew well his austerely spotless private life, and his scrupulous concern for decorum.

Beautiful she surely was. Her ball gown was of light golden stuff, and there was a coral wreath upon her hair, and her dancing slippers were of coral hue. There was no more striking figure upon the floor than she. Jewels blazed at her throat and caught here and there the filmy folds of her gown. She was radiant, beautiful, apparently happy. She came mysteriously enough; but I knew that Mr. Calhoun's carriage had been sent for her. I learned also that he had waited for her arrival.

As I first saw Helena von Ritz, there stood by her side Dr. Samuel Ward, his square and stocky figure not undignified in his dancing dress, the stiff gray mane of his hair waggling after its custom as he spoke emphatically over something with her. A gruff man, Dr. Ward, but under his gray mane there was a clear brain, and in his broad breast there beat a large and kindly heart.

Even as I began to edge my way toward these two, I saw Mr. Calhoun himself approach, tall, gray and thin. He was very pale that night; and I knew well enough what effort it cost him to attend any of these functions. Yet he bowed with the grace of a younger man and offered the baroness an arm. Then, methinks, all Washington gasped a bit. Not all Washington knew what had gone forward between these two. Not all Washington knew what that couple meant as they marched in the grand procession that night—what they meant for America. Of all those who saw, I alone understood.

So they danced; he with the dignity of his years, she with the grace which was the perfection of dancing, the perfection of courtesy and of dignity also, as though she knew and valued to the full what was offered to her now by John Calhoun. Grave, sweet and sad Helena von Ritz seemed to me that night. She was wholly unconscious of those who looked and whispered. Her face was pale and rapt as that of some devotee.

Mr. Polk himself stood apart, and plainy enough saw this little matter go forward. When Mr. Calhoun approached with the Baroness von Ritz upon his arm, Mr. Polk was too much politician to hesitate or to inquire. He knew that it was safe to follow where John Calhoun led! These two conversed for a few moments. Thus, I fancy, Helena von Ritz had her first and last acquaintance with one of our politicians to whom fate gave far more than his deserts. It was the fortune of Mr. Polk to gain for this country Texas, California and Oregon—not one of them by desert of his own! My heart has often been bitter when I have recalled that little scene. Politics so unscrupulous can not always have a John Calhoun, a Helena von Ritz, to correct, guard and guide.

After this the card of Helena von Ritz might well enough indeed been full had she cared further to dance. She excused herself gracefully, saying that after the honor which had been done her she could not ask more. Still, Washington buzzed; somewhat of Europe as well. That might have been called the triumph of Helena von Ritz. She felt it not. But I could see that she gloried in some other thing.

I approached her as soon as possible. "I am about to go," she said. "Say good-bye to me now, here. We shall not meet again. Say good-by to me now, quickly! My father and I are going to leave. The treaty for Oregon is prepared. Now I am done. Yes. Tell me good-by."

"I will not say it," said I. "I can not."

She smiled at me. Others might see her lips, her smile. I saw what was in her eyes. "We must not be selfish," said she. "Come, I must go."

"Do not go," I insisted. "Wait."

She caught my meaning. "Surely," she said, "I will stay a little longer for that one thing. Yes, I wish to see her again, Miss Elizabeth Churchill. I hated her. I wish that I might love her now, do you know? Would—would she let me—if she knew?"

"They say that love is not possible between women," said I. "For my own part, I wish with you."

She interrupted with a light tap of her fan upon my arm. "Look, is not that she?"

I turned. A little circle of people were bowing before Mr. Polk, who held a sort of levee at one side of the hall. I saw the tall young girl who at the moment swept a graceful curtsey to the president. My heart sprang to my mouth. Yes, it was Elizabeth! Ah, yes, there flamed up on the altar of my heart the one fire, lit long ago for her. So we came now to meet silently, with small show, in such way as to thrill none but our two selves. She, too, had served, and that largely. And my constant altar fire had done its part also, strangely, in all this long coil of large events. Love—ah, true love wins and rules. It makes our maps. It makes our world.

Among all these distinguished men, these beautiful women, she had her own tribute of admiration. I felt rather than saw that she was in some pale filmy green, some crepe of China, with skirts and sleeves looped up with pearls. In her hair were green leaves, simple and sweet and cool. To me she seemed graver, sweeter, than when I last had seen her. I say, my heart came up into my throat. All I could think was that I wanted to take her into my arms. All I did was to stand and stare.

My companion was more expert in social maneuvers. She waited until the crowd had somewhat thinned about the young lady and her escort. I saw now with certain qualms that this latter was none other than my whilom friend Jack Dandridge. For a wonder, he was most unduly sober, and he made, as I have said, no bad figure in his finery. He was very merry and just a trifle loud of speech, but, being very intimate in Mr. Polk's household, he was warmly welcomed by that gentleman and by all around him.

"She is beautiful!" I heard the lady at my arm whisper.

"Is she beautiful to you?" I asked.

"Very beautiful!" I heard her catch her breath. "She is good. I wish I could love her. I wish, I wish—"

I saw her hands beat together as they did when she was agitated. I turned then to look at her, and what I saw left me silent. "Come," said I at last, "let us go to her." We edged across the floor.

When Elizabeth saw me she straightened, a pallor came across her face. It was not her way to betray much of her emotions. If her head was a trifle more erect, if indeed she paled, she too lacked not in quiet self-possession. She waited, with wide straight eyes fixed upon me. I found myself unable to make much intelligent speech. I turned to see Helena von Ritz gazing with wistful eyes at Elizabeth, and I saw the eyes of Elizabeth make some answer. So they spoke some language which I suppose men never will understand—the language of one woman to another.

I have known few happier moments in my life than that. Perhaps, after all, I caught something of the speech between their eyes. Perhaps not all cheap and cynical maxims are true, at least when applied to noble women.

Elizabeth regained her wonted color and more.

"I was very wrong in many ways," I heard her whisper. For almost the first time I saw her perturbed. Helena von Ritz stepped close to her. Amid the crash of the reeds and brasses, amid all the broken conversation which swept around us, I knew what she said. Low down in the flounces of the wide emroidered silks, I saw their two hands meet silently, and cling. This made me happy.

Of course it was Jack Dandridge who broke in between us. "Ah!" said he, "you jealous beggar, could you not leave me to be happy for one minute? Have you come back, a mere heathen, and proceeded to monopolize all our ladies. I have been making the most of my time, you see. I have proposed half a dozen times more to Miss Elizabeth, have I not?"

"Has she given you any answer?" I asked him, smiling.

"The same answer!"

"Jack," said I. "I ought to call you out."

"Don't," said he. "I don't want to be called out. I am getting found out. That's worse. Well—Miss Elizabeth, may I be the first to congratulate?"

"I am glad," said I, with just a slight trace of severity, "that you have managed again to get into the good graces of Elmhurst. When I last saw you, I was not sure that either of us would ever be invited there again."

"Been there every Sunday regularly since you went away," said Jack. "I am not one of the family in one way, and in another way I am. Honestly, I have tried my best to cut you out. Not that you have not played your game well enough, but there never was a game played so well that some other fellow could not win by coppering it. So I coppered everything you did—played it for just the reverse. No go—lost even that way. And I thought you were the most perennial fool of your age and generation."

"She Is Beautiful!" I Heard the Lady At My Arm Whisper.

I checked as gently as I could a joviality which I thought unsuited to the time. "Mr. Dandridge," said I to him, "you know the Baroness von Ritz?"

TO BE CONTINUED.

(B)

No Deposit--75c. a Week

$39.50 for This Popular High Grade WHITE SEWING MACHINE

(LIST PRICE $65.00)

An elegantly constructed machine, fitted with Drop Head Automatic Lift, and all up-to-date improvements; nickle-plated hand wheel, ball bearings; full set latest style steel attachments. Top and four swell front drawers of best quarter sawed golden oak

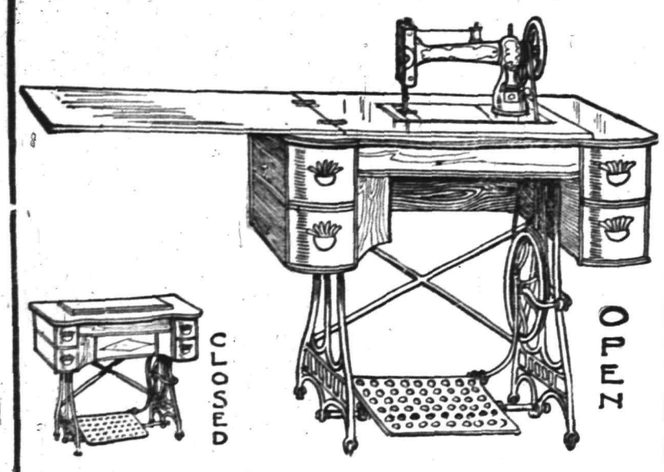

Free Demonstration on request.

An unheard of buying opportunity—look over every part see it operated, then order one sent home—we will trust you to pay 75c. a week—NO red tape, NO club plan, NO initiation fees; just say "charge it."

The "Old Reliable" Sewing Machine
$22 Up. No Deposit—75c. a Week

LOOK FOR OLD No 73

THE OLD RELIABLE HOME FURNISHERS
COWPERTHWAIT AND VAN HORN CO.
73-75 MARKET STREET ESTAB. 1860 NEWARK, N.J.

LOOK FOR THE TOWER

ALL PRICES MARKED IN PLAIN FIGURES

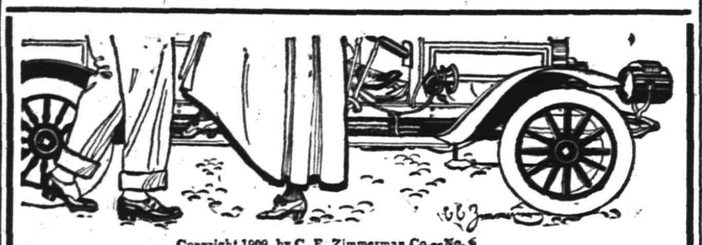

Copyright 1909, by C. E. Zimmerman Co.--No. 6

Elegance and Comfort

BOTH, so desired in shoes, are possible if the stock is complete, and the salesmen are skillful in fitting the foot. Our store speaks for itself; and if you give us a chance, we will mighty soon show you our skill. We know how to fit shoes, getting the foot into the proper size, making them look right. We don't try to build your feet to suit the shoes; but we have shoes built to suit your feet.

F. A. Duttenhofer

SATISFYING SHOE STORE

161 East Front Street stuth Plainfield, N. J.

BURN OIL

It is a Cleanly and Economical Fuel

The new Perfection Oil Stove burns that most economical and cleanly fuel—Oil.

It is very easy to use—simply turn on the oil and light. Then you have a hot blue flame that will cook anything.

In three styles, one, two and three burners.

Come in, let us show you all about it. The price is very reasonable and the saving in fuel will soon pay for it.

Ask to see the Monarch Asbestos lined and the new Patent Glass Front Ovens. They will bake anything to perfection and are very inexpensive.

A Refrigerator a Home Necessity.

Here are three refrigerators, equally good.

Baldwin Porcelain Lined, Eddy Slate Shelf, Eclipse Cleanable. These refrigerators are sanitary, strongly made and are nice enough for any home.

A. M. Griffen
119-123 East Front St.
Plainfield, N. J.
Two 'Phones 6 and 214

Advertise in The Daily Press

HOTELS.

HOTEL WALDORF
EAST FRONT STREET.
HENRY WINDHAM, Prop.
Gottfried Kruger's Extra Beer on draught. Imported Wines, Liquors and Cigars. Hotel accommodations and private Dining-Room.

G. J. WEINMAN CAFE
213 Park Ave., Tel. 524-J

HOTEL KENSINGTON
NORTH AVENUE
UNDER NEW MANAGEMENT
HOUSE THOROUGHFY RENOVATED
SUNDAY DINNER From 12:30 to 2 P.M. 50c

THE Hotel IROQUOIS
Conducted on the European Plan
Park Ave. and Second St.

EDUCATIONAL.

Plainfield Business College & School of English
Students may enter at any time.
PROF. A. S. HERR, Prin. and Prop
Tel. 795-w. Woodhull & Martin Building.
SEND FOR BOOKLET.

THE STARR PIANO CO.
Established 1872.
Branch Factory Office.
CHAS. M. SUHR, Mgr.
614 East 6th St., Plainfield, N. J.

DRUGGISTS.

WE ASSUME THE RISK
There is no promise exacted or formality expected when you accept our offer of money back for the asking, if REXALL HAIR TONIC fails to give you satisfaction. Put us to the test today. We will assume all risk. TWO SIZES 50c and $1.00
MILLER'S PHARMACY
Park Ave. and Fourth St. Tel 208.

Hodge's Pharmacy.
Y. M. C. A. Building.
BELLE MEAD SWEETS.
Tel. 62

Health Is Wealth
Various boards of health, government inspectors and sanitariums everywhere urge the use of manufactured ICE.
Why? BECAUSE it is pure. We manufacture the purest Ice that can be produced and sell no other. PRICES REASONABLE.
CRYSTAL ICE Co.
MacDONALD & IVAMY, Exclusive Handlers.
307 Arlington Ave., 'Phone 1023

For $1.50
per month we will clean and press 4 suits and one overcoat. Call for them and deliver the same. Payable $1.50 per month.
Repairing and altering neatly done
Suits to order $20 and up.
Howard W. Cobbs
(Successor to Leslie M. Cobbs.)
146 E. 5TH St. 'Phone 461-L
near Woman's Exchange.

SMALLEY BROS.
147 North Avenue.
BUTCHERS
CHOICE MEATS.
GAME IN SEASON,
ROASTING AND BROILING CHICKENS A SPECIALTY.
Orders called for and delivered.
Telephone 83-A.

William H. Pope, ELECTRICIAN.
All kinds of Electrical Work done at Reasonable Prices.
116 NORTH AVENUE.

Lincoln Market Frank Neidig Proprietor
94 Somerset St. Tele. 781
CHOICE MEATS, FISH AND VEGETABLES.
Heinz's Sauer Kraut

KODAKS
Complete line of Photo Supplies.
Printing and Developing
At Doane's 115 Park Ave.

Gray's Express
The quickest and most efficient service in the city.
212 Muhlenberg Place.
Tel. 357-R. 5 17 1m

Proposals for Brick Addition to the Franklin School.

Pursuant to a resolution adopted by the Board of Education of the City of Plainfield, N. J., at an adjourned meeting held Monday evening, June 13, 1910, notice is herby given that the Board of Education will meet on Monday evening, June 27, 1910, at eight o'clock, at the board's room in the High School building, corner West Ninth street and Arlington avenue in the City of Plainfield, at which time and place said Board of Education will receive sealed proposals for a brick addition to the Franklin School. Plans and specifications will be on file at the Board room on and after Monday, June 20, next.

All proposals to be endorsed "Proposals for brick addition to the Franklin School and addressed to the secretary of the board. Upon receipt of the bids or proposals the secretary will immediately proceed to unseal the same and publicly announce the contents in the presence of the parties bidding or their agents, provided such parties or their agents choose to be then and there present, and also to make proper record of the prices and terms upon the minutes of the board. No bids will be received previous to the hour designated and none will be received thereafter.

The board reserves the right to reject any or all bids.

For the Board of Education
F. T. WOODHULL,
Secretary.
Plainfield, N. J., June 16, 1910.
6 16 18 20 23 25 27

AN ORDINANCE

To Repeal Sundry Ordinances.

The Inhabitants of the City of Plainfield, by their Common Council, do enact as follows:

Section 1. That the following Ordinances of the City of Plainfield be and they are hereby repealed, that is to say:

(1) "An Ordinance Concerning the Assessment, Collection and Enforcement of Taxes in the City of Plainfield, pursuant to an Act of the Legislature of the State of New Jersey, entitled 'A Further Act Concerning Cities,' approved March 17, 1882," approved May 2, 1882 as amended.

(2) "An Ordinance Designating a City Jail," approved December 30, 1879.

(3) "An Ordinance to Regulate the Use of Automobiles and Similar Vehicles," approved March 19, 1901.

(4) "An Ordinance Concerning the Appointment and Compensation of Overseer of the Poor and Commissioners of Appeal in Cases of Taxation," approved December 31, 1897.

(5) "An Ordinance to Provide for the Licensing, Regulating and Restraining of Persons and Vehicles for the Sprinkling of the Streets of the City of Plainfield with Pure Water," approved June 4, 1889, as amended.

Adopted by the Common Council June 6, 1910, approved by the Mayor, June 7, 1910.
CHAS. J. FISK, Mayor.
Attest: J. T. MacMurray, City Clerk.
6 11 2

AN ORDINANCE

to Amend an Ordinance entitled "An Ordinance to Regulate the Appointment and Tenure of Office of Appointable Officers," approved December 13, 1887, as amended.

The Inhabitants of the City of Plainfield, by their Common Council, do enact as follows:

Section 1. That Section 1 of the Ordinance to which this is an amendment, be and the same is hereby amended by striking out the words, "Monday of February" where they twice occur in said Section and substituting in lieu thereof in each instance the following words, that is to say, "day of January."

Sec. 2. That Section 3 of the Ordinance to which this is an amendment, be and the same is hereby amended by striking out all that part of said Section beginning with the words, "in the case of any policeman charged with any neglect or misconduct," and ending with the words, "in the manner above indicated upon report of Police Board," being all that part of said Section 3 which follow the words first above quoted.

Adopted by the Common Council, June 6, 1910 approved by the Mayor, June 7, 1910.
CHAS. J. FISK, Mayor.
Attest: J. T. MacMurray, City Clerk.
6 11 2

Advertised Mail Matter

E. H. Bird, P. M.

JUNE 13, 1910.

Atwood, Mr. G.	Lease, E. L.
Allen, Miss E. C.	Kurtzman, Mr. C.
Allen, Mr. John	Kirkman, Mr. A.
Brown, Mr. John	McCutcheon, D.
Brown, Mrs.	McChesney, H. J.
Brinkerhoc, G. M.	Mullin, Miss Alice
Branard, Mr. R. H.	Myers, Mrs. Wm.
Baldwin, Miss A. A.	Martin, Mrs. M.
Bache, Mr. R. P.	McCarmack, Mr. W.
Blanvelt, Mr. J. G.	Monogram Jew. Co.
Curry, Rev. F.	Martane, Mr. N.
Cox, Anna	Obermeyer, Mr. H.
Dinwiddie, Mr.	Pasha, ePter
Diani, Mrs. M.	Peterson, Miss M.
Dunn, Mr. G. W.	Palmer, Mr. A. J.
DeFiski, Mr.	Ryan, Andrew
DeFeaux, Mr. Jack	Ranford, Mr. W. A.
Denney, Mrs.	Streeter, W. H.
Edwards, Sallie	Sprons, Mrs.
Gibson, Mrs. F.	Smith, Mrs. A. K.
Goodrich, Miss	Steele, Mrs. C.
Headley & Co., Messrs. J. B.	Terry, Miss Hettie
Jackson, Mr. Fred	Terry, Mr. Wm.
Jones, Mrs. M. E.	Woods, Geo.
Luff, Mrs. A. E.	Wallrich, Miss

(PLEASE SAY ADVERTISED.)

IF YOY WANT ANY RUSTIC SEATS
CALL UP
KEIDERLING
Phone 559-J

J. C. POPE & CO.,
INSURANCE AGENTS
119 E. Front St. Plainfield, N. J.

PARQUET & HARDWOOD FLOORS
Old Floors Refinished
GEO. E. WATT
150 North Ave. Tel. 333-w

TIMBO'S
Stock for Smokers
Romeo and Juliets, La Carolinas, Bocky's, Manuel Garcias, Acker, Merrall & Condit's La Elegancias, and a fine line of New York and Tampa makes. Fancy Smoker's Articles.
133-135 North Avenue.

JOS. F. BURKE
718 Monroe Ave. Tel. 145-R.
Successor to Mrs. John Brown
General Contractor and Grader
Cesspools and Vaults Cleaned
Satisfaction Guaranteed.
Positively the only oderless Excavator in the City.
Estimates cheerfully given.
Leave orders at
J. T. Vail's, North avenue., 'Phone 204.
Postoffice Box 718.
For prices address
FRANK BURKE, Manager.
825 W Third St. Tel. 1306-W.

ESTATE OF Anna Louise Spencer, deceased.

Pursuant to the order of George T. Parrot, Surrogate of the County of Union, made on the application of the undersigned, administrator of said deceased, notice is hereby given to the creditors of said deceased to exhibit to the subscriber under oath or affirmation their claims or demands against the estate of said deceased within nine months from the eighteenth day of March, 1910, or they will be forever barred from prosecuting or recovering the same against the subscriber. Claims may be presented to Proctor.

THOMAS H. SPENCER,
Administrator.
VINCENT W. NASH, JR.,
Proctor.
3 19 5 s Fees $11.10.

ESTATE OF Lebbeus L. Manning deceased.

Pursuant to the order of George T. Parrot, Surrogate of the County of Union, made on the application of the undersigned executor of said deceased, notice is hereby given to the creditors of said deceased to exhibit to the subscriber under oath or affirmation their claims or demands against the estate of said deceased within nine months from the twelfth day of May, 1910, or they will be forever barred from prosecuting or recovering the same against the subscriber.

WALTER F. MANNING,
Executor.
WILLIAM R. CODINGTON, Proctor.
Fees $11.10. 5 14 9s

AUR-MIN-O
CURES DRUNKENNESS with or without the knowledge of the patient. Cure effected or money refunded. AUR-MIN-O a secret remedy, AUR-MIN-O B, Voluntary Remedy, $5.00 per box, or six boxes for $5.00. Free book. For sale at G. M. NAGLE'S DRUG STORE, Front and Grove Streets.
THE AUR-MIN-O Co., Inc.,
565 West 181 St., 3 8 tu-th-s tf NEW YORK

A. H. ENANDER,
Sanitary Plumbing, Gas Fitting, Steam and Hot Water Heating.
Contractor for Sewer Connections.
125 WATCHUNG AVE.

Can You Spare Five Cents

a week for life insurance? It will purchase an Industrial policy in The Prudential. If you want to, you can pay ten cents, or twenty-five cents, or fifty cents a week. The larger your premium the greater the amount of insurance you will have. The policy is liberal and all guaranteed, and is easy to keep in force. Premiums collected at the homes of the insured.

THE PRUDENTIAL HAS THE STRENGTH OF GIBRALTAR

The Prudential

THE MAN WHO GETS AHEAD

is the one who is prepared when opportunities offer.
No better preparation than by starting
A SPECIAL DEPOSIT OR A CHECK ACCOUNT

THE PLAINFIELD TRUST COMPANY

"The bank that pays four per cent."

When You Want

Erench Bread and Rolls,
Tempting Dainties,
Delicious Ice Cream,
or anything that a caterer supplies, 'phone or call on

D. Demolli & Co.

Caterers, Confectioners and French Bakers,
331 WEST FRONT STREET
Telephone 257

THAT

SWELL SUMMER SUIT

LADIES, if you want it made to your order and to your satisfaction, in THE PREVAILING STYLES, with a guaranteed fit, come here WHERE FASHION REIGNS SUPREME

S. Weintrob

LADIES' TAILOR AND FURRIER
409 WATCHUNG AVE.
PLAINFIELD, N. J.

AMUSEMENTS.

PROCTOR'S

VAUDEVILLE THEATRE.
Two Complete Vaudeville Co.'s Change Each Week, Monday and Thursday.
Select Vaudeville Acts.
Comedy, Acrobatic, Singing and Dancing; The Samson Trio, Strong Men; Three Gilden Sisters, Singers and Dancers; The Musical Cliftons; C. M. Kajiyama, Hand Writing.

Frelinghuysen As Host.

Joseph S. Frelinghuysen, president is the New Jersey Senate, is entertaining the political writers of New York and New Jersey newspapers today at his home at Raritan. Following an automobile jaunt a luncheon was enjoyed. Mayor Fisk of this city, attended the affair.

Woman Hurt, Horse Shot.

Miss Elizabeth Nash, of Watchung, daughter of Rev. C. E. Nash, is suffering from severe bruises and scratches today as a result of a runaway accident in which she figured yesterday afternoon. She had just driven the children of the family in the carriage to school, and in turning around after the children had alighted, the horse took fright and started to run away. The animal was highly spirited and she lost control of the reins. The horse ran down the road on which the school is located, finally colliding with a tree, wrecking the wagon and breaking its leg. The horse had to be shot.

Besler Honored.

As William G. Besler, vice president and general manager of the Central Railroad, of this city, left New York harbor today on board the steamship "New York," bound for Europe, where he will spend his vacation vessels of all sorts in the harbor gave a long continued salute to him. The Central Railroad tug, "Plymouth," with Mr. Huntington and other railroad officials on board, escorted the New York as far as the Ambrose Light Ship. Mr. Besler will attend the international convention of railroad managers in Berne, Switzerland.

Mr. Colby Sails.

Mr. and Mrs. Everett Colby and their two children, of Llwellyn Park, West Orange, will enjoy a summer automobile tour of Europe. Mr. Colby's car has been shipped and the family will be passengers on board the Kronprinzessen Cecile of the North German Loyd line on Tuesday. Mr. Colby expects to return during the primary contest in Essex county and after that will rejoin his family abroad. Mrs. Colby is the daughter of Mrs. Charles Hyde, of East Front street.

—Use Press Want ads. They pay.

PANHANDLER BRACED THE MAYOR OF THE CITY.

Because he was shy enough money to carry him to Philadelphia yesterday William Evans daintily approached Mayor Charles J. Fisk with a plea for assistance. Unfortunately for Evans a patrolman was close by and without any suggestion from the Mayor he led the panhandler to headquarters where he sojourned until arraigned before Judge Runyon this morning.

Evans told the court that he had been a dry goods salesman in a store in the Quaker City and owing to dullness in the business due to the trolley strike he was compelled to seek employment elsewhere in his chosen occupation. He went to New York, where he failed in his hunt for a job and made his way as far as Plainfield, where for lack of funds he became stranded. On his promise to leave town immediately Judge Runyon suspended sentence.

James Alpaugh.

James Alpaugh, aged about sixty-two years, a resident of this city for nearly thirty years, died yesterday afternoon at Muhlenberg Hospital of a complication of diseases. He is survived by two brothers, Peter Alpaugh, of Hampton Junction, and Elijah Alpaugh, of Clinton. The remains were taken today to the home of the brother at Hampton Junction and the funeral will be held Monday afternoon at Allentown.

Auto Endurance Run.

Thirty or forty automobiles entered in the fifteen-hour endurance contest, under the auspices of the New Jersey Automobile and Motor Club, passed through Plainfield this morning. They will go through the city again this evening about 6 o'clock. Elmer D. Cutting, driving a Hupmobile for the F. L. C. Martin Auto Co., is entered in the contest.

Murray Patrol's First Trip.

A party of boys under the leadership of C. William Bingeman, Boys' Secretary of the Y. M. C. A., left yesterday afternoon for their first scouting trip. They reached Orange last night an spent the night there camping in the big Orange gymnasim. This is the first trip of the "Murray Patrol."

Mrs. Mary Whittaker-Beeching.

Mrs. Mary Whittaker-Beeching, formerly of this city, died last night at her home at Freeport, L. I., aged 78 years. Mrs. Beeching leaves no relatives. The funeral service will be held at the home of John Praed, 311 Grant avenue, this city, and notice of the hour will be given later.

Bacculaureate Sermon at Watchung.

A bacculaureate sermon by the Rev. R. S. Campbell, of Plainfield, will be preached in Wilson Memorial chapel Sunday evening for the graduates of the Watchung Public School. The commencement exercises of the class will be held Thursday evening in the Wilson chapel.

William Day Surprised.

William Day, receiving teller at the First National Bank, was given a surprise party at his home on Grove street, Thursday night. A large number of friends gathered and the evening was spent in a social way, during which refreshments were served.

MANY LAWYERS IN THE LEGISLATURE

New Jersey is one of the two States of the East in which the lawyers out-number the farmers as legislators, the other being Connecticut. In an examination of twenty States, including New Jersey, the occupations having the largest representation in the Legislatures were as follows:

Farmers—Washington, North Dakota, Montana, Wisconsin, Maine, Utah, Florida, Vermont, Nebraska, New Hampshire and Rhode Island—11.

Lawyers—New Jersey, Colorado, Indiana, Illinois, Minnesota and Ohio—6.

Manufacturers—Pennsylvania—1.

Merchants—Connecticut—1.

In Minnesota it is a tie between the lawyers and the farmers, each having 45. In Connecticut the margin is small, there being 26 merchants, 25 lawyers and 24 manufacturers. There is almost the same condition in the Pennsylvania Legislature, where there are 23 manufacturers, 20 merchants, and 20 lawyers. Even in this manufacturing State, 14 farmers have gone to the Legislature, and all kinds of trades are represented from musicians to firemen.

The farmers are the leading rivals for legislative honors, comparing as follows:

Beginning with the four New England States, Maine has 37 farmers to 28 lawyers; Connecticut, 83 farmers to 25 lawyers; Vermont, 152 farmers to 18 lawyers; New Hampshire, 86 farmers to 26 lawyers, and Rhode Island, 23 farmers to 9 lawyers.

New Jersey Has Six.

New Jersey has only six farmers, as against 26 lawyers. Pennsylvania—in whose Legislature the manufacturers are in the lead and the merchants tie the lawyers for second place—has 14 farmers to 20 lawyers.

Florida has 53 farmers to 35 lawyers, in a Legislature of only 99 members. There are 2 cattlemen (ranchers), 5 newspaper men, and 4 school teachers. In this State, however, the farmers are, almost without exception, country merchants as well. In Florida the country merchant almost invariably owns and works a farm. The cattlemen are not always farmers. Their vast herds range the woods.

Going west, we find that Ohio has 15 farmers to 44 lawyers, Indiana 24 farmers to 52 lawyers, and Illinois 33 farmers to 66 lawyers. On the other side of the Mississippi things begin to brighten up a little for the farmers. In Missouri there are 46 farmers to 55 lawyers, in Minnesota the two occupations number 45 legislators each, and in Wisconsin the farmers lead, having 39 representatives, as against 36 for the lawyers.

In the Western States.

In the Western States the situation is reversed and becomes closely similar to that existing in New England. Nebraska has 49 farmers and 13 lawyers; Utah, 28 farmers and 9 lawyers; Montana, 30 farmers and 24 lawyers; North Dakota, 55 farmers and 19 lawyers; Washington, 22 farmers and 20 lawyers. Colorado is the only exception, having 10 farmers and 23 lawyers.

However, this statement about Colorado, if unqualified, may be misleading. It must not be taken to imply that Colorado is given over to the thralldom of lawyers. On the contrary, considering the small size of her Legislature—100 members—Colorado has about as widely diversified a lawmaking body as any in the Union, twenty-eight different occupations being represented at Denver. If to her ten farmers are added her nine stockmen and her one irrigationist it will be seen that agriculture and its allies crowd the bar pretty closely.

One of Colorado's legislators is put down under the head of "housewife." They have woman suffrage in Colorado. Others of the Denver lawmakers are a blacksmith, a bricklayer, a barber, a telegraph operator, a grocer, a conductor, a teacher, an ice dealer, a carpenter, three printers, two railroad engineers, two druggists, and thirteen mining men.

The British classification of "newspaper owners and journalists"—apparently a fine distinction—is not duplicated on this side, but "newspaper men," as we prefer to call them here, have no reason to complain of their lot. There are thirty-eight of them in the House of Commons.

One "Editor" at Trenton.

In New Jersey there are no "journalists," but there is one "reporter," one "editor," and one "publisher" at Trenton. In Maine there is one legislator classified as a "news writer"—presumably a reporter. Colorado has two "editors." Minnesota has one "publisher." North Dakota has three "editors." Montana has three "newspaper men." Wisconsin has five "editors." Washintgon has four "printers and publishers." Indiana has six "editors." Illinois has one "publisher." Utah has one "newspaper man," and Florida five. Ohio has five "editors and publishers." Vermont has two "editors." Nebraska six, and New Hampshire two. Rhode Island has three "newspaper men." Pennsylvania has three "publishers." Connecticut alone has neither editor, publisher, reporter, newswriter, or newspaper man.

Some unexpected occupations are to be found in the classifications from these twenty States, and they show that there is no royal road to a State Capitol. For instance, New Jersey's Legislature includes a mariner, an insurance broker, thre electricians, a pharmacist, an agent, a railroad conductor, a railroad foreman, an undertaker, a retired capitalist, and the before-mentioned reporter.

STATE TREASURER WILL BE THEIR HOST

State Treasurer Daniel S. Voorhees will entertain 168 guests at Lake Hopatcong Friday, June 24, as a complimentary for his re-election last winter. All the members of the legislature are invited, besides Governor Fort and the following:

State Comptroller Henry J. West, Secretary of State Samuel D. Dickinson, Assistant Secretary of State J. B. R. Smith, Clerk in Chancery Samuel K. Robbins, Supreme Court Clerk William Riker, Jr., Chief of the Bureau of Labor and Statistics Winton C. Garrison, Labor Commissioner Lewis T. Bryant, State Road Commissioner Frederick Gilkyson, Adjutant General Wilbur F. Sadler, Jr., Quartermaster-General C. Edward Murray, State Librarian Henry C. Buchanan, Attorney General Edmund Wilson, State Banking and Insurance Commissioner Vivian M. Lewis, Military Aide to the Governor Colonel Austen Colgate, President of the State Fish and Game Commission B. C. Kuser, President of the State Board of Assessors Theodore Strong and President of the State Board for the Equalization of Taxes Frank B. Jess, as representing the officials of the State of New Jersey; John F. Dryden, Anthony R. Kuser, John C. Eisele, Ural H. McCarter, Ferdinand W. Roebling, John J. Burleigh, United States Senators John Kean and Frank O. Briggs, former Governors Franklin Murphy and Edward C. Stokes, David Baird, Alfred N. Dalrymple, Hamilton Kean, Frank Smith, John B. Vreeland, Thomas J. Alcott, Chancellor Mahlon Pitney, John H. Capstick, James H. McGraw, Thomas J. Hillery, Jacob W. Welsh, David Young, Calhoun Orr, E. Bert Mott, C. A. Baker, Edward Cahill, E. A. Quale, John M. Mills, H. A. Vangilder, H. W. Buxton, Dr. Brittan D. Evans, R. D. Foote, David Young, R. J. Chaplain, C. A. Rathbun, A. E. Mills and Albert Richards.

CLEVELAND MONUMENT FUND.

Committee Has $50,000 and $50,000 More is Promised.

Former Senator Henry D. Winton, Secretary of the commission to the erection of a monument in Princeton to the memory of the late President Grover Cleveland, announced yesterday that more than $50,000 of the $100,000 needed has been subscribed. The commission expects to be able to say by the close of the month where in Princeton it is to be reared.

The selection of the site has been dependent in a measure upon the location of the post-graduate building for which the Proctor $500,000 endowment provides, and the commission has been balked in picking the locality by the discussion to which the Proctor offer gave rise.

According to Mr. Winton, some of the larger contributors are willing to double their subscriptions if necessary, and that the whole of the required $100,000 is thus apparently assured.

The commission has not planned the monument except to reach an informal understanding that a heroic figure of the late President, in bronze, or brass, or stone, shall not be part of it.

MORE COMMUTER PROTESTS.

New Jersey Prepares Complaint and Manhattan Lawyers Appeal to Inter-State Commission.

Trenton, June 18.—At the request of Gov. Fort, Attorney-General Wilson yesterday prepared a complaint against the railroads for arbitrarily increasing their rates. The complaint is to be presented to the Inter-State Commerce Commission.

Mr. Wilson said the complaint would be pushed vigorously, and would be independent of the investigation now being conducted by the New Jersey State Railroad Commission.

Announcement was made Thursday afternoon at the office of Hugh M. Howson, attorney, at 32 William street, New York, that a petition and complaint would be sent at night to be filed in Washington yesterday with the Interstate Commerce Commission against the increase of commuter transportation rates by the Delaware, Lackawanna & Western Railroad, with a request that this body investigate and order the railroad to continue to charge the rates, fares, and charges now in force.

—Try a Press want ad. They pay.

An Advertisement About THE NEW City Market

121-123 North Ave. 118-120 East 2nd St.

When this market was first opened a short time ago it was announced by the management that the place would be a market where the discerning purchasing public could buy more and higher grades of foodstuffs at less money than anywhere else.

Each proprietor of a stall makes an effort and succeeds in giving a higher average quality at a lower average price than may be obtained elsewhere in this city. A visit will convince any Doubting Thomas of the truthfulness of this statement.

Meats, Butter and Eggs, Delicatessen, Seafood, Fruit and Vegetables

are sold in the city market. The men in business in the market, with their stand and telephone numbers follow:

The Butchers Are:

FRANK R. VANDERHOOF, Stands No. 9 and 11, Telephone No. 1108-J.

J. W. HAMILTON, Stands No. 12 and 14, Telephone 1371-W.

WALTER E. LANE, Stand No. 10 Telephone 527.

J. W. DODGE & CO., Stands No. 5 and 7, Telephone No. 1026.

ADAM HEIM, Stand No. 8, Telephone 527

Seafood

ROBERT SKINNER, Stands No. 30 and 31, Telephone 1371-J.

Fruit & Vegetables

JOHN JANNUZZI, Stands No. 27 and 28, Telephone 675-R.

LACOSTA, Stands No. 24 and 25, Telephone 462-L.

Butter and Eggs

W. T. SEAL, Stands No. 1 and 3, Telephone 1108-W.

Delicatessen

J. A. PARRISH, Stands No. 4 and 6, Telephone 1108-W.

The stands have telephone connection and the same courteous attention is given to telephone orders, as though the patron was at the stand. Prompt and efficient delivery service is another feature.

Band concerts are given every Saturday evening. Visit the market and you'll not be disappointed in your purchases of foodstuffs.

CITY NATIONAL BANK

4 PER CENT. INTEREST on Savings Accounts, all amounts above $10.00.

3 PER CENT. INTEREST on Checking Accounts when the daily balance averages $500.00 and above.

YOUR ACCOUNT INVITED

Capital - - - - $150,000.00
Surplus and Profits (All Earned) - $265,000.00

PERSONAL.

Mrs. Charles Zimmer, of East Orange, is visiting relatives in this city for a time.

Mr. and Mrs. L. K. Hyde and family left today on the Red Star Liner Lapland for Antwerp. They will be abroad some time.

R. Henry Depew and family, of Hillside avenue, left today on the Cleveland of the Hamburg-American Line for a trip abroad.

The A. V. D. Honeyman party arrived at its destination, Naples, on Thursday, from which point it will visit various places of interest.

Mrs. Howard McWilliams and children, of Hillside avenue, will leave Tuesday on the Kronprinzessin Cecilie, of the North German Lloyd Line, for Europe.

Jesse Galloway, of Park avenue, will leave Wednesday on the Campania for his old home in Scotland. He purchased passage through the agency of Mulford Estil, of Park avenue.

Hunting for a Hound.

John Wilson, coachman for A. C Vail, of 211 West Eighth street, reported to the police this morning at 6 o'clock that a hound running loose had attacked and bitten one of Mr. Vail's dogs and had made his escape. The police searched for the animal but have not caught it.

Exercises Close With a Dance.

The closing exercises of Leal's School were concluded last night with a dance at the Park Club.

Rev. E. W. Roberts will preach at the Shiloh Baptist church, tomorrow morning at 11 o'clock, topic, "Meekness and Simplicity," and at 8 o'clock in the evening, "The Majesty of God." The Sunday school will meet at 3 o'clock.

—Try a Prese want ad. They pay.

JUNE TWENTIETH.

1867—The final papers were signed by which Alaska was sold to the United States for $7,200,000.

THE DAILY PRESS.

THE WEATHER.

Generally fair and continued warm tonight and Tuesday; light variable winds.
Maximum 87; minimum 61.

Established May 10, 1887. PLAINFIELD, NEW JERSEY, MONDAY, JUNE 20, 1910. Two Cents a Copy—$5 a Year.

BACCALAUREATE SERMON

Delivered to Class of 1910 of Plainfield High School by Rev. Geo. A. Warner.

IN CHURCH OF THE HOLY CROSS

Precepts to Govern the Future Life Laid Down in Unmistakable Language—The Spiritual Must Govern.

The members of the Class of 1910 of the City High School listened to a bacculaureate sermon by Rev. George A. Warner yesterday morning at the Holy Cross church. The clergyman spoke on "The Development of the Individual." His discourse follows:

How natural and equable a development for a life! We look about us and see one-sided and abnormal people. One person possessing an uncanny intelligence developed to the highest degree, but earned at the expense of physical well being, or so absorbed in the intellectual that he is at once the admiration and laugaing stock of those who meet him. Unfortunately again there is the type of a one-sided brutal beefy muscular physical development, the muscular powers in perfect accord, the faculty of co-ordination on the physical side exteremely beautiful to witness, but with it how often the low intelligence and the lack of anything like seeking the favor of God.

Then we find again the man who is seeking the favor of God, seeking it sometimes as mistakenly as the one-sided student, or the passionate athlete. A man who is so religious that he ceases to be human. A man who has never learned the distinction of being serious without being solemn. Then there is the type of development where we see the truckler, the one who is consumed with the desire to meet with the approval of all his fellow men, his purposes all bent to that end so that he will compromise principle and sacrifice independence to curry favor and be popular.

I know of no greater danger to the young man than an abnormal desire to be popular—it means the sacrifice of healthy independence and slavery to the opinion of others. The only way to be popular is to think nothing of it, because true popularity is one of the rare gifts which comes by indirect means rather than direct.

If then we are concious that there is such a thing as abnormal development and its examples are numerous enough to give us a healthy sense of fear lest we should miss being sane and normal, we may rightly turn to Him who was the pattern of youth and should be today our inspiration and guide—the Saviour Jesus Christ.

The symmetrical development of His life not one-sided, but briefly put, four-sided, equable and beautiful in its even proportions. Wisdom, or intelligence, stature, favor with God and favor with man. How desirable they all are!

Here is the perfect ideal of youth and its development. The training of the mental powers, the ever-growing intelligence, the body expanding, growing in alertness and quickness of response to the behests of the intelligence, all dominated by a consciousness of God's goodness, His care for His children, the sense of security and confidence in the favor of a God who has said that the angels of His little ones do always behold the face of the Father in Heaven and following upon this harmonious development of the intelligence the body, the love and fear of God this further essential, the consideration for others which inevitably brings the regard, good will and favor of our fellow men.

How natural it all is. No one of us likes to be considered dull or unintelligent. A constant spur to our work has been not alone the goal of our ambition to know something and prove ourselves the equal of others, but with it has been the goad of shame, the fear of ridicule lest we should grow up with a humilating sense of how little wisdom we have and so be marked out as inferior to our fellows. Likewise the desire is keen in us to present before the world a body with the evidence of healthy growth, we have had a pardonable variety in our personal appearance and taken care of our bodies observing the laws of hygiene lest by carelessness we should present physicial defects which would make us conspicuous and call attention to our shortcomings, boys and girls will confess if presed that it is not the pure joy of atheletics, neither the glory of victory but the keen desire to keep up with others in physicial vigor that has led them on.

The approval the favor of God

(Continued on page 4.)

THEODORE KURZHALS JR., DIES AFTER LONG ILLESS

Theodore Arnold Kurzhals, Jr., who was a barber on West Second street for many years, died Saturday night at his home on Lincoln place. He was in his fortieth year and had been ill for about eighteen months with a complication of diseases. Since last February he has been unable to work, and gave up his barber shop shortly after that.

Mr. Kurzshals was born in this city and has always lived here. For many years he was in business with his father as a barber on West Second street and about five years ago purchased the business from him. He was a member of five local fraternal organizations. These are: Rebecca Council, Daughters of Liberty; Benevolent Council, Jr. O. U. A. M.; I. O. O. F. No. 44; P. O. S. of A., and the Knights of the Golden Eagle.

He is survived by his parents, Mr. and Mrs. Theodore Kurzhals, Sr., of West Sixth street; a brother, Albert, who is now critically ill at Muhlenberg Hospital; a sister, Mrs. Arthur Adams, of this city; a brother, Hugo, of Jacksonville, Florida, and one daughter, Elsie, who is ten years old. His wife, Mrs. Louise Kurzhals, also survives him.

The funeral will be held tomorrow afternoon at 3:30 o'clock and the interment will be made in the Plainfield avenue cemetery.

MISS ANNA L. WALSH I. W. CROWELL'S BRIDE

Miss Anna Lillian Walsh, daughter of Mr. and Mrs. William M. Walsh, of 226 East Second street, and Isaiah William Crowell, of Winthrop, Mass., were married Saturday afternoon at 5 o'clock at the home of the bride's parents. Rev. C. C. Sylvester, rector of St. John's Episcopal church, of Somerville, performed the ceremony.

The bride was gowned in a princess lace robe, over white satin and wore a veil of tulle caught up with bridal roses. She carried a bouquet of white roses and wore a circle of pearls. She was attended by Miss Antoinette VanDuyne, of Newark, and Miss Frances L. Wellwood, of New York city. The bride entered the parlor where the ceremony was performed, escorted by her brother, William M. Walsh, Jr., two chains of daisies forming an aisle. George N. Walsh, brother of the bride, played the Lohengrin and Mendelssohn Wedding marches.

The home was elaborately decorated with Mountain laurel, sent from Connecticut; roses, daisies, ferns, ivy and carnations. Following the ceremony a reception was held and the couple received the congratulations of the guests, among whom were several from Everett, Winthrop, West Yarmouth, Mass.; New York, Brooklyn, Philadelphia, Somerville, Cranford and this city.

The bride was the recipient of many beautiful gifts. The bridegroom's gift to the bride was a circle of pearls. The couple after making an extended tour through Canada will spend the summer at their cottage in West Yarmouth, Mass., and in the fall will go to Winthrop, Mass., a suburb of Boston, where the groom is in business. The bride has a large circle of friends here. She has been holding a responsible position in the First National Bank at Somerville.

Travell to Speak.

Superintendent I. W. Travell of the Morristown public schools, will make an address to the graduating class there, Friday morning. Mr. Travell had planned to come to the city High School commencement exercises Thursday night, but owing to his inability to get back in time had to give up this plan.

Both Names Alike.

James Saunders, of 524 West Fourth street, does not want his friends to confuse him with the James Saunders, of West Second street, who is spending the next two months at a guest of the county in jail at Elizabeth.

Girls Didn't Walk.

A party of Y. W. C. A. girls who gathered at the association rooms early Saturday afternoon, to walk to Feltville, did not start owing to the rain. This is the second time that the trip has been postponed.

Miss Doane the Author.

Miss Alice Doane, daughter of Benjamin Doane, of East Seventh street, is the writer of the class ode in the graduating class of the Plainfield High School.

OLMSTEAD WAS HURT IN AN AUTO ACCIDENT

A. S. Olmstead, of Westervelt avenue, is laid up at his home with severe injuries, and Leon W. DuFour and Leigh S. Bach, of Bound Brook, are at the Long Branch hospital suffering from contused wounds and cuts, the result of an automobile accident on Friday night just outside of Freehold. The trio together with a friend from Boston and two other men, were en route in two automobiles for Barnegat, where they expected to do some fishing.

Mr. Olmstead, Mr. DuFour and Mr. Bach were riding in Mr. Bach's new car, which he was driving. The party got off the right road and in making a detour ran into a ditch. The car did not completely upset, but the trio were thrown out, all receiving injuries. The party in the other car picked up the injured and hastened with them to the hospital at Long Branch. Mr. DuFour and Mr. Bach are still there, while Mr. Olmstead returned to Freehold that night, and then came home on Saturday, where he is now under the care of a physician. It was necessary to take five stitches in his nose and several stitches in his chin. He also suffered contused wounds about the body. He will be detained at home at least two weeks.

The friend from Boston, as well as the other two members of the party escaped without injuries. The car was taken to Bound Brook yesterday. It was not damaged to any extent.

CHRISTIAN SCIENCE IS ATTACKED BY PASTOR

"Because Christian Science and spiritualism have certain devotees does not make them right," said Rev. John Y. Broek in his sermon last night in Trinity Reformed church, "and when you put them to the test of the Bible, upon which all Christian doctrine is founded you will find both to be radically wrong if you are fair minded."

"I oppose Christian Science because it denies some of the fundamental truths of the Bible. It denies the reality of matter, the personality of God, the personality of Jesus Christ, the very plan of salvation; the reality of sin and the reality of prayer."

Pastor Broek read for his text 1 John, 4—1 to 3, and in order to fully impress its import repeated the words. He said that Christian Science is a misnomer, as their doctrine was neither Christian nor science. But if its prime object were alleviate the sufferings of mankind it should receive our Godspeed. Mental suggestion is practiced by some of our regular physicians and in cases of nervous diseases is found efficacious. It would be absurd to deny the power of the mind over the body, and I would not object to Christian Science if it were purely a healing system, but religion is dragged into it shattering the whole fabric.

"When it brazenly denies the reality of matter we must stop and think what it means. One of the foremost followers of Mrs. Eddy claimed that the Slocum horror occurred only in the minds of a few people. The God Mrs. Eddy believes in is a god of pantheism. Our God is a personal God. One to whom of prayers ascend and whom we know can hear and answer.

"Are you willing to throw overboard these fundamentals of the Bible? If you are you are then ready to join the Christian Science church which is sure to fall into oblivion. If they do not stand the test of the Bible, they are not of God."

Mr. Broek preached on the subject by request.

The Misses Hooley Bridesmaids.

The Misses Ray and Mabel Hooley daughters of Mr. and Mrs. Edwin S. Hooley, of the borough, were among the bridesmaids at the marriage of Miss Jean Rolston and Clarence Neilson Peacock, which took place Saturday at the home of the bride's parents, Mr. and Mrs. Louis Bertrand Rolston, 19 West Fifty-first street, New York. The affair was a quiet one owing to the recent death of the bride's aunt, Mrs. William H. Rolston.

Parent-Teacher Association to Meet.

The third annual meeting of the Parent-Teacher Association of the Franklin School will be held at the school tonight. H. W. Marshall, who represented the association at the convention of the National Playgrounds' Association at Rochester, N. Y., will make a report. All parents and teachers are urged to attend.

STORM DID DAMAGE HERE

Trees Were Blown Down and Shrubs and Plants Suffered Badly.

CITY ALMOST IN DARKNESS.

In Less Than Two Hours 1.37 Inches of Rain Fell—Electric Light System Partly Put Out of Business.

Saturday afternoon's terrific thunder storm did much damage to trees and shrubbery in several sections in the city. The worst of the wind was felt in the eastern section where trees were blown down and vines torn from their fastenings while lightning cut dead and live limbs of big trees indiscriminately. At least ten trees were blown down in the borough and an equal number suffered the same fate in this city.

The approach of the storm was so sudden that an impression as of darkest midnight was given and in a trice lights were twinkling in all parts of the city. Some of the electric light wires were broken and many fuses blown out, necessitating the use of gas in many homes and offices. Reports from the suburban districts say that entire crops of tomatoes and other vegetables were completely ruined.

A huge elm in front of 319 East Front street was struck by a bolt and a branch six inches in diameter snapped off as though it were a match. The bark was stripped from the tree for a distance of twelve feet. A nearby house, famous for its magnificent Wistaria vine, lost the vine in the tornado which followed. It is possible that this vine can be saved by being raised and fastened, but it will be a difficult job as the trunk is about five inches thick.

For several hours after the violence of the hurricane had subsided electric light and telephone wires were badly crippled and the trolley service halted. The companies, however, soon had things straightened out and apparently no permanent damage was done.

At the corner of Park avenue and Ninth street, East Seventh street and Watchung avenue and Fourth street and Madison avenue trees were blown down, seriously obstructing street traffic. A Spanish plum tree in the front yard of the residence of Charles E. Doane, of Norwood avenue, was uprooted, but it can probably be saved. So far as known nobody was injured during the storm.

The switchboard of the Postal Telegraph Company was put out of business at the beginning of the display of lightning. A flash, sharper than any of its predecessors, struck the cable leading into the office and instantly the board went out with a crash. Mrs. Bain, the regular operator, was not there, but her substitute, a young boy, nearly collapsed.

John Neagle, the weather man, said this morning that in the one hour and forty-five minutes of the rain 1.37 inches fell and that the total fainfall for the month up to and including the storm was 5.19 inches. The normal rainfall for the entire month of June is only 3.75.

A high power wire of the Public Service Corporation grounded on a pole in front of Chief Kiely's residence on East Fifth street, and made quite a blaze. It was extinguished by one of the company's employes.

HE SAVED A BATHER FROM WATERY GRAVE.

Louis Kopp, of Liberty street, an employe of J. C. Storm, who accompanied the Timbo excursion to Atlantic City yesterday, proved himself a hero by boldly plunging into the surf and rescuing Vincent Pyatt, a bather, from drowning. The imperiled man had gone down twice when the Plainfielder caught hold of him and swam to shoal water. Pyatt was revived by a life guard and afterward taken to his home at 114 Arctic avenue, Atlantic City.

Kopp was formerly a member of the New Jersey division of the U. S. Life Saving Corps and has saved men from drowning on three previous occasions. Although but twenty-one years old and of slight build he is an expert swimmer.

T. S. Armstrong, President.

At the meeting of the New Jersey State Pharmaceutical Association held at Cape May, June 14, 15 and 16, Thomas S. Armstrong was elected president unanimously. Several new measures calculated for the benefit of the public as well as the druggist were passed at this session. C. J. Field was elected treasurer for the fifteenth consecutive year.

—Try a Press want ad. They pay.

POLICE COURT BLOTTER ON A MONDAY MORNING

Twenty-three dog owners were haled before Judge Runyon this morning and escaped fines by having licenses taken out for their animals. Some were taken out on Saturday after the summonses had been issued and others this morning. In one or two cases dogs were turned over to the pound keeper and still others shipped away to the places whence they came. The crusade will be kept up until every dog in the city is properly tagged.

For riding his wheel upon the sidewalk near Grant avenue on Saturday, Arthur Martin was reprimanded by Judge Runyon this morning.

Two drunks were arraigned this morning, George Sturges and William Ashton. It being their first offense they were lectured by the court and sentence suspended.

The assault case of Brancatti against Tozzi, which had a preliminary hearing on Friday, was postponed until next Monday morning. There are about fifteen witnesses to be heard in the case. Walter Hetfield represents Brancatti. William G. DeMeza will defend Tozzi.

George Kline, a chauffuer for a local automobile concern, was arrested for speeding a new car on Evergreen avenue, yesterday, by Patrolman McCarthy. Besides the speeding charge there was one of having no license number displayed on the rear of the machine. Kline was discharged, but warned to be more careful in the future.

NARROW ESCAPE ON TIMBO CLUB OUTING

An accident in which fortunately no one was injured marked the return trip of the Timbo Social Club to Atlantic City yesterday. While rounding a curve near Winslow Junction the engine, tender and forward trucks of the special left the rails, but the low speed of the train at that moment prevented a disaster. The accident occurred about forty minutes after the train left the shore and it caused a delay of four hours at the point of the accident. An engine was sent from Red Bank and after some strenuous work on the part of the wrecking crew another start was made. At Red Bank it was found necessary to change engines again causing another delay and it was 5.10 this morning when the special rolled into the North avenue station, or as one man put it "just in time to buy a morning paper."

Fun was the keynote of the excursion from the start and the amusing features were kept up on both sections of the trip. At the shore the excursionists separated in couples and fours and sought diversion in sight seeing and parading along the boardwalk and promptly on the minute of departure the whole crowd was ready to board the train for the homeward ride. It was remarked that it was the longest ride for the money that any of the crowd had ever had.

The train was in charge of Conductor John VanMiddlesworth, Engineer "Bill" Dunavan and Fireman James Harrigan. The train crew, from the conductor down were handsomely treated and will probably remember the Timbo Social Club for many years to come. The oppressive heat did not seem to bother the excursionists.

New Rectory for Bridegroom.

The parishioners of St. Clement's Episcopal church, Brooklyn, of which Rev. Floyd Appleton is the rector, are planning to provide the rector and his bride with a handsome and commodious rectory. When the couple return from their wedding trip they will find the plans for the new building far advanced. Mr. Appleton married one of his Sunday-school teachers, Miss Mildred E. Miller, last Wednesday. The plan for the new rectory originated with Justice E. A. Richards, of the Municipal Court, who is a vestryman of the church. It is believed that the necessary $6,000 will soon be subscribed.

Reception of Piscataway Grads.

The graduates of the public schools of Piscataway township held their annual reception Saturday night at the home of Samuel MacMahon, of New Market. About two hundred were present, including some from East Bound Brook, New Market, South Plainfield and other sections of the township. An informal social time was enjoyed after which light refreshments were served.

HE IS NOT A COUNT, DE FESTETICS SAYS

Gyula de Festetics, of 62 Westervelt avenue, was seen today respecting an article appearing in a New York paper on Saturday morning, of which his private family affairs were the subject. Mr. de Festetics declined to go into the matter with any detail further than to deny every injurious statement that the article contained, and to disavow the title of Count therein conferred upon him and that of countess for his wife. He said he had been a citizen of the United States for forty-four years and that was the only title he had ever assumed, and he was proud to have no other. He appealed through this newspaper to the decent sense of the people of Plainfield, among whom he lived, to form no opinions of him derived from such articles.

In dismissing the subject, Mr. de Festetics said that in the eyes of those who knew the facts he could not be prejudiced, but he maintained that his self-respect and his character as a man of honor forbade him "to resort to newspaper columns as a medium of reply to an intolerable attack" upon him growing out of his family troubles.

Mr. de Festetics has resided here for several years and is held in high esteem by his numerous friends among whom are many of the most prominent men in the city.

MUSICAL SERVICE AT FIRST BAPTIST CHURCH

The special musical service given by the choir of the First Baptist church, last night, under the direction of Howard Case, choirmaster, was enjoyed by an unusually large congregation, and by many was considered one of the best yet offered by this choir of well trained voices. The program was an exceptionally good one, affording fine opportunities for the new soprano and contralto, Miss Ruth Harris and Miss Hazel Hattfield, as well as for William Holmes, baritone, and George Smith, tenor.

A noteworthy feature was the soprano solo from the "Creation," Haydn, by Miss Harris. Her rendition of that beautiful selection was delightful, showing the wide range and sweetness of her voice. Another pleasing feature was the rendition of "The Thirteenth Pslam," Mendelssohn, by Miss Hattfield, contralto, and chorus. She has a true contralto voice, possessing strength and sweetness, which was heard to the best advantage. The solo parts by Mr. Holmes and Mr. Smith were equally well enjoyed, while the chorus work was up to its usual hign standard. In addition to the solo numbers there were three anthems. During the service Dr. Chambliss gave a short talk taking his text from "The Thirteenth Psalm."

ILLEGAL LIQUOR SELLERS CAUGHT IN BOROUGH RAID.

A carefully planned raid by the borough police yesterday noon resulted in the capture of Mary and Peter Bruno, of 30 Race street, in the act of selling liquor without a license. Just as the raid was made Carmeno Frank was purchasing a schooner of beer. The witnesses who were in the room at the time were Angelo Andriono, Samuel Buseka and Tony Alovy. They were arrested with two others who were later released.

The raid was made by Chief of Police George Weiss, and Marshals Culver, Pope, Keller and Totten, who descended on the premises without previous warning. Eight cases of beer were found by the police.

When the hearing was held before Justice of the Peace Snape this morning, Mrs. Mary Barbaresei furnished $500 bail for Bruno and his wife to await the action of the September grand jury. This is only half the amount of bail required of Frank Linke's driver when arrested for illegally delivering liquor in the borough.

The witnesses will be released in $300 bail if bondsmen can be found. Otherwise they will have to spend the time in jail at the expense of the county. Robert Newton Crane is the counsel for the defense.

Presbytery Meets Here.

The quarterly meeting of the Elizabeth Presbytery will be held tomorrow at the Crescent Avenue Presbyterian church, commencing at 10 o'clock in the morning. Heretofore, the Presbtyery met but twice a year, but at the last session it was decided to meet four times, twice in the spring and twice during the fall and winter.

INJURIES ARE SERIOUS

Armstrong Mulford Pinned Under Automobile Near Perth Amboy.

FRACTIOUS HORSE THE CAUSE.

Animal Jumps at Auto and Kicks Owner in Head—Will Probalby Recover.

Accompanied by three of his friends, Armstrong Mulford, of North avenue, started for Asbury Park yesterday morning in Mr. Mulford's E. M. F. car. At 11 o'clock Mr. Mulford was brought to his

Armstrong Mulford.

home unconscious suffering from wounds received when his car turned over on the road between Metuchen and Perth Amboy. His companions in the ride were H. Morgenstein and William Vandeventer, of New York, and Joseph Angerbauer, of this city. None of his three friends was injured beyond a scratch or two.

From the story of the accident told by Mr. Mulford after regaining consciousness, the car was proceeding at the rate of ten or twelve miles an hour when directly in front of them appeared a fractious colt evidently being broken to sulky. Fearing to collide with the animal Mr. Mulford threw his machine over towards the side of the road and applied the brakes. But thie maneouvre failed to impress the colt any for he made straight for the machine throwing itself at the glass windshield shattering it into a thousand pieces and striking Mr. Mulford on the head with its hoofs.

In endeavoring to avoid this onslaught Mr. Mulford threw his wheel hard over with the result that he went into the ditch alongside the road turning the machine almost completely over. It turned far enough to pin the unfortunate man underneath the steering wheel and forced him to support the entire weight of the car on his chest. The buttons on his vest were so forcibly driven into the flesh that this morning the impressions remained.

The kick from the horse struck Mr. Mulford over the eye rendering him unconscious. Just as the party were picking themselves out of the mud another party of men came along in another car and learning that the injured man was an Elk immediately took charge of the case. They took a statement from the man who owned the horse. This man whose name has not yet been learned here, acknowledged that he was to blame for the accident. The Elks who brought Mr. Mulford to this city failed to identify themselves by giving their names, but it is likely that their timely assistance will not be forgotten by either Mr. Mulford or his wife. Later their names will be discovered.

This morning it was said at the Mulford home that the victim of the accident was progressing nicely and if no complications set in he stands a good chance for recovery. Internal injuries are feared by Dr. Ellis Hedges, the atending physician. Last night Mr. Mulford suffered great pain and had a slight hemmorrahage. The horse was considerably cut about the legs.

Assisted at Roosevelt Wedding.

Rev. Gordon Russell, pastor of the Garwood chapel, whose father, Rev. Alexander Russell, is the pastor of Theodore Roosevelt's church at Oyster Bay, assisted at the Roosevelt-Alexander wedding at the Fifth Avenue Presbyterian church, this afternoon.

An Excellent Number.

The souvenior number of The Royal Craftsman, John Ulrich, editor, is a most creditable effort in the fraternal magazine field of publication. No member of the Masonic order should fail to read it.

SPECIAL SHOWING OF LADIES' Pongee Suits and Coats; long black silk and Worsted Coats, also the balance of our fine tailored suits at $15, $17.50 and $19.

A. E. FORCE & CO.

MEN'S FAST BLACK COTTON HOSE, all sizes; 4 pair in a box; regular 50c; special, box ..... .39

This week we will feature specially Millinery, Ladies' Hosiery, Gloves, Parasols and Corsets. Make up your mind to visit these departments this week. It will be a surprise week in value-giving.

Ladies' Parasols

We are showing a most complete line of beautiful parasols for Ladies, Misses and Children.

LADIES' PARASOLS—Black tucked silk Taffeta with long carved handles; spesilk Taffeta with long carved handles; special value $5.49

Others from $1.19 to $3.98.

LADIES' PARASOLS In black and white silk stripes; serviceable and durable; special $2.50

LADIES' PONGEE PARASOLS—With long natural wood handles; this kind is much in demand just now; price $2.50 and $3

LADIES' PERSIAN PARASOLS—Magnificent designs and beautiful color combinations; price $3.98 to.. $4.49

Ladies' Gloves

LADIES' 16-button Silk Gloves, black, white and colors; price..... $1

LADIES' GLOVES—12-button silk in black and white for..... .79

LADIES' SILK GLOVES—2-clasp all colors for 50c, 75c and..... $1

LADIES' mercerized lisle gloves, 2-clasp, all colors for..... .50

LADIES' mercerized cotton gloves, 2-clasp, all colors for..... .25

LADIES' chamoisette 2-clasp gloves special value for ..... .25

Clearance Sale of Millinery

Every trimmed hat must go this week no matter what the sacrifice to us.

We have divided all of our trimmed hats into two lots consisting of our model pattern hats, and specimens from our own workroom. Every lady in Plainfield and vicinity should see these extraordinary bargains.

HATS THAT SOLD UP TO $15.75 WILL BE DISPOSED OF FOR $6.98

LOT NO. 2 THAT SOLD UP TO $6.98; CLEARANCE SALE PRICE $3.49

Demonstration of LaResista Corsets June 20 to July 2, 1910.

LA RESISTA CORSETS, boned in the Vital Parts (the sides) with the wonderful "SPIRABONE" UNBREAKABLE STAYS which give absolute comfort, twice the length of wear, and retain the Corset in its shapely lines until worn out, will be demonstrated in our Corset Department June 20 to July 2 by an Expert Corsetiere, Mme. F. Knowles, of New York City, who will be pleased to give all information regarding La Resista Corsets with the "Spirabone" Unbreakable Stays, and to fit you (without charge), to a Model suited to your figure which will fit you as perfectly, and as satisfactorily as a Corset made to your personal order at three or four times the cost.

Do not miss this great opportunity. Remember the dates June 20 to July 2 and be sure to avail yourself of this offering.

Remember you get a Corset, a perfect corset, one of the best and most widely known brands made, the only Corset with the wonderful Spirabone Unbreakable Stays, fitted to your figure by an Expert Corsetiere, without extra cost.

La Resista Corsets are up to the minute in Style and Design. They are made of handsome and durable materials, are beautifully trimmed, showing many new and dainty touches, distinctly Parisian.

We carry the famous Gordon Hosiery for men, ladies and children in all the leading colors and black from 15c to $1.50

Important Hosiery Specials for this Week

LADIES' fine Black Lisle Hose, garter top and double soles; 8 to 10; regular 39c value; 25c pair or 4 pairs for... .90

LADIES' PLAIN COTTON Darnamore Hose in black and tan; 8 to 10 sizes; 35c value for ..... .25

LADIES' FINE BLACK silk Lsle Hose, Ipswitch brand with spliced heel and toe; regular 25c value for..... .19

LADIES' fine Black Cotton Hose, spliced heel and toe; 19c value for.. .11

BOYS' heavy ribbed black cotton school hose; sizes 6 to 10; value 19c for ..... .12½

LADIES' fine tan, silk Lisle Hose, double sole and high spliced heel; regular 35c value for..... .25

LADIES' fine tan Cotton Hose, sizes 8½ to 10; regular 19c value for ..... .11

MISSES' fine ribbed black Cotton Hose; 15c value for 9

Store Open Evenings Until Six o'Clock—Open Saturday Nights as Usual.

BAMBERGER'S

"THE ALWAYS BUSY STORE"

MARKET, HALSEY & BANK STS.

BOYS' CLOTHES

Six exceptional offerings in which we have included some of our choicest lines of boys' wearables. Clothing store, third floor.

BOYS' WOOL SUITS—Double-breasted knickerbocker suits of strictly all wool cassimere and cheviot, neat patterns. Good linings. Regular $3.98 and $5.00 ..... $2.69

BOYS' WOOL SUITS—All wool worsteds, cassimeres and tweeds; double-breasted; 7 to 17 year sizes; perfect fitting models. Regular $5, $6 and $7; special $3.98

BOYS' WASH SUITS—Russian blouse style, 2½ to 8 years; white Galatea, plain or trimmed with red and navy; sailor or military collars. Regular $1.50 and $2 ..... $1.00

BOYS' SERGE KNICKERS—Sizes 9 to 16 years. Full cut and perfect fitting. Made of all wool blue serge; all seams reinforced. Regular $1.50 per pair $1.00

BOYS' SERGE SUITS—Strictly all wool fast color blue serge. Double-breasted; sizes six to eighteen years. Perfect fitting; good linings. Regular $5 values for $3.98

BOYS' ROOSEVELT SUITS, with hat. Our "Teddy" suits for boys are the hit of the season. Rough Rider style made of Galatea. Sizes 3 to 10 years $1.98

L. BAMBERGER & CO.

NEWARK N.J.

Spirit of the World," was the topic of a strong sermon by the Rev. Geo. Gardner in the First Baptist church yesterday.

There was no session of the C. E. Society of the First Baptist church yesterday owing to the observance of Children's Day in the evening.

"Business Success" formed the subject of an interesting sermon by Rev. E. R. Brown in the Presbyterian church yesterday.

Wm. G. Holton Council, Jr. O. U. A. M., members are informally discussing special Independence Day celebration.

The ideal weather conditions of yesterday attracted large boating parties from nearby towns to the lake.

Rev. Mr. Martine, formerly pastor of the Presbyterian church, is visiting friends in town.

Owing to the rain the baseball game between the locals and the C. R. R. team Saturday, was not played.

Miss Marjorie Harris sailed today for a several weeks' stay on the continent.

'PLAINS AND FANWOOD.

The storm Saturday afternoon was the worst one the town has had in many years. Signs and other portable property were blown about the streets, limbs of the shade trees were broken off and a large black walnut tree on the property of Charles Haberly on Front street was blown over. Hail stones, the largest in years, were strewn about like bird's eggs, the electric light circuit was put out of commission for a time, but no one was injured. During the heaviest part of the storm a cow was struck by lightning and killed in the pasture field on the Galbraith farm in Washington valley.

The storm Saturday prevented the game between the local team and Bound Brook, which was to have been played on the latter's diamond. The locals and a crowd of rooters were on hand but the grounds were soon under water and baseball was out of the question. The two teams will meet again in August.

The members of Crescent Commandery, Uniform Rank, Knights of Pythias, together with members from Perseverance and Unity Lodges, of Plainfield, decorated the graves yesterday afternoon of the departed members of the order who are buried in the Baptist cemetery here.

The Bachelors Club holds a shirt waist dance tomorrow night in the hall. These dances which have been held during the winter and spring have become so popular that they are looked forward to with pleasure by the young people, and the warm weather is no bar to the attendance.

Mr. and Mrs. Peter Smith, of Lincoln, were guests over Sunday of Mrs. Smith's parents, Mr. and Mrs. Joseph Clark, of Front street.

An interesting meeting of the Epworth League was held last night in the Methodist church.

The weekly meeting of the B. Y. P. U. was held last night in the parlors of the church.

SOUTH PLAINFIELD.

The regular monthly meeting of the Middlesex Volunteer Fire Company was held in the fire house on Friday evening. The regular routine business of the company was carried out and plans for the celebration on July 4th discussed. No important business transactions were made.

Children's Day exercises were held last evening in the First Baptist church. An excellent program of songs and recitations was carried out. One of the best features of the program was the solo, "Face to Face," rendered by the pastor, the Rev. Mr. Allen.

A play entitled "Diamonds and Hearts," will be presented on next Friday evening, June 24, in Washington Hall. The proceeds will be given to the Fire Company. The cast will consist of entirely local talent and the play should be well worth seeing.

The dance given in the Oak Tree school house for the benefit of the piano fund of the school was a great success. It was well attended by persons from Oak Tree, South Plainfield, Metuchen and Plainfield.

The St. Anthony's Baseball Club, who were scheduled to play here yesterday, failed to show up, thereby disappoining a large crowd of local rooters.

The Union Baseball Club, of New Brunswick, will be seen on the local diamond next Sunday.

Robert Horn, of Brooklyn, has returned home after a visit with his parents here.

Bert Randolph visited out of town friends yesterday.

Salvation Army Tent.

The Salvation Army will establish their tent on Watchung avenue for the summer with an opening service tonight. All are cordially invited to attend. There will be special music and singing.

Miss Elsie Staats, of Newark, has returned home after a visit with Plainfield friends.

—Try a Press want ad. They pay

AMONG OUR NEIGHBORS

THE DAILY PRESS may be obtained from the following Newsdealers and Agents. 10c a week.

CITY.

Wagner & Moorhouse, The City Market, 122 North Ave.
Mrs. Louise Skelly.....129 North Ave.
Walter Dunn.....179 North Ave.
Timbo & Co.....216 Watchung Ave.
W. C. Burns.....212 Watchung Ave.
Jos. Moledesky.....247 West Front St.
Mrs. M. Jenson....657 West Fourth St.
Union News Co.....R. R. Station
J. C. Field, Jr.....411 Park Ave.
E. A. Laing.....149 W. Front St.
A. D. Mallison..Fourth and Liberty Sts.
M. Estil.....111 Park Ave.
Debele & Stahl.....113 Somerset St.
W. H. Olmstead.....331 Watchung Ave.
T. A. Garthwaite..Cor. 4th & Watchung
J. Mottley..Cor. E. 3rd & Richmond Sts.

SUBURBAN.

Dunellen .....R. Peters
New Market..... Coriell
Bound Brook.....Union News Co.
Somerville.....Jacob Genert
Westfield....C. F. Wittke, A. E. Snyder
Westfield.....L. Glasser
Scotch Plains.....Charles Elliott
South Plainfield.....Hamilton
Fanwood.....Charles Elliott
Netherwood.....W. H. Olmstead

SOMERVILLE.

The last regular meeting of the Raritan Ministerial Association for the year was held this morning in the chapel of the First Reformed church. Rev. Mr. Wahl, pastor, of the Fourth (German) Reformed church of Somerville, read a paper on "Christian Science."

The General Frelinghuysen Chapter, D. A. R., gave a prize of $5 in gold Friday to the pupil in the eighth grade of the public school most proficient in American history. The prize was taken by William Miller, son of John D. Miller, of Franklin street.

The Parish Aid Society of St. John's church held a strawberry and ice cream festival Friday evening on the lawn at the residence of Mrs. Andrews, on Doughty avenue.

Rev. A. A. Pfanstiehl, pastor of the Second Reformed church, delivered the address at the graduation exercises of the South Bound Brook School Friday evening.

R. H. Layton is spending a week visiting the family of Theodore Allen, at Gladstone.

Rev. Mr. Fitch, of Plainfield, preached in the First Baptist church yesterday.

Mrs. E. K. Crater, of East Orange, is a guest of her son, Walter K. Crater.

Mrs. W. Van Jorks and son, of Mt. Vernon, are guests of Mrs. Mary Jajoy.

Miss Carrie Hibler is entertaining her sister, Miss Hibler, of Morristown.

Mayor Charles C. Kenyon has returned from a business trip to Boston.

Mrs. Shuppe, of Easton, is visiting Mrs. John D. Gaston, of Ross street.

Francis Bergen and Gilbert Griggs are home from Princeton.

Larue Vredenburg spent last week at Atlantic City.

BOUND BROOK AND VICINITY.

The commencement exercises of the Bound Brook High School will be held in the auditorium of the Washington School building in West Union avenue, tonight. The graduating class is as follows: Miss Margaret A. Prugh, Miss Violet Wyckoff, Miss Frances Brokaw, Miss Emilie E. Franke, Miss Rose D. Jackson, George C. Gillespie, Philip Koeichlein, Bruce I. MacDonald and John W. Zimmerman.

Mrs. M. A. Reed, of Newark, is being entertained at the home of her daughter and son-in-law, Mr. and Mrs. Patrick McCullen, in East Union avenue, Bound Brook.

After spending a week at the home of Mr. and Mrs. Christopher Favire, in East Second street, Bound Brook, Miss Agnes Bergen returned to her home in Plainfield Friday.

Miss Lydia Sperling, an instructor in the Bound Brook Public School, returned to her home in Middlebush Saturday for her summer vacation.

Miss Catherine Favire, of East Second street, Bound Brook, has gone to New York, where she will spend a week with relatives.

Miss Pearl Brandon, an instructor in the South Bound Brook Public School, returned to her home in Ringtown, Pa., Saturday.

Mr. and Mrs. Allison C. Hall, of Cedar street, South Bound Brook, are spending several days with relatives at Weston.

Raymond Hodge, of East street, Bound Brook, is recovering from an attack of scarlet fever.

DUNELLEN AND VICINITY.

"The Truth needed to combat the

CASTORIA
For Infants and Children.
The Kind You Have Always Bought
Bears the Signature of Chas. H. Fletcher

Mathushek & Son

PIANOS and PLAYER PIANOS

With our Player Piano in your home, all you require is the music rolls in order to produce your favorite music. No previous knowledge of music is required to enable you to render in a faultless style any kind of music desired, whether it be classic, operatic, popular song, dance music or the simple home melodies.

It offers splendid aid to the student, furnishing at a nominal cost a musical education of inestimable value. We are prepared to quote attractive terms for the exchange of your silent piano for one of our superb Player Pianos. Standard music rolls, obtainable everywhere, may be used.

We manufacture, sell, rent, tune, repair, exchange and move. If you cannot call, 'Phone 1365 and your wants will be supplied.

MATHUSHEK & SON PIANO CO.
310 West Front Street, Plainfield, N. J.

Summer Suits For Men

A large variety of up-to-date models—in the new Greys, Browns or Mixed Effects, also Serges in plain or fancy weaves. Just the thing for this season of the year. Ranging in price from $10 to $20 We can surely suit your purse as well as your taste. How about your "STRAW?" Our line was never more complete. See our line of Shirts, Ties, Belts, Fancy Socks, Caps and Underwear.

Clothing to order.

WERNER'S Clothing House
206 WEST FRONT STREET

GO TO
MOORE & SCHEELEIN MARKET
for Fresh Jersey Meats and Poultry; also Fresh Jersey Vegetables. Extra Low Prices for Cash.
104 North Av., cor. Park. Tel. 463-R

"AT THE WISS CHIMES"

Wedding Gifts
For June Brides

THE season for weddings and presents is here. A visit to our store will disclose the vast number of correct and beautiful gifts, from which you can choose.

The fact that we are selling at reduced prices during this

Extraordinary Stock Reduction Sale

Should be an incentive for your coming here.

Fine Silverware (sterling and plated,) **"Wiss" Cutlery,** rich **Cut Glass** are much in favor, and are the choice of discreet persons.

Wedding Rings in 18-k and 22-k

For the Bridesmaids and Ushers—gift selection can be made from a variety of La Vallierres, Brooches, Bracelets, Pendants, Watches, Scarf Pins, Cuff Buttons, Fobs, etc.

If you contemplate buying a gift for a Graduate, either young lady or young man, you would do well to see our splendid assortment of useful and pretty things in fine Jewelry.

See Special Bargains in Show Windows

J. Wiss & Sons
683 Broad Street, Newark

Best Quality Ice 35c a hundred

We Are Selling the BEST ICE at the LOWEST PRICES

Special Prices will be given to large consumers on application.

Plainfield Ice & Supply Co.
ICE, COAL, LUMBER, MASONS' MATERIALS, Etc.
222 MADISON AVE. Tel. 1040 and 1041

TAKE CARE OF YOUR ROOF
HAWTHORNE'S ROOF PAINT
A GREAT METAL PROTECTOR for Sheet Iron Surfaces, Fancy Iron Fences, Iron and Tin Roofs, Tanks, Fire Fonts, Smoke Stacks, Iron Pipes, Iron Bridges, Boilers, Shingled and Felt Roofs, and All Other Metallic Surfaces.
STRYKER & LAYTON
SOMERSET HOTEL, 97 SOMERSET STREET
THIS PAINT WILL LAST FROM 10 TO 20 YEARS. ALL WORK GUARANTEED
6 1 3m

CUTICURA SOAP.

Fragrant and refreshing, the best known soap in the world. For this week, cake ... .17

More For Your Money at—

Tepper's

PLAINFIELD, NEW JERSEY

36 inch all white and all green curtain madras, good serviceable material for summer curtains; regular 25c value, for this week, yard ... .19

A Special Purchase of White and Wash Goods
Brings About Exceptional Values for This Sale.

This special sale of White and Wash Goods is one which ought to interest women mightily—coupled with our own stock, our buyer while in the market made a great special purchase of White and Wash Goods at a considerable price concession—we pass this great saving on to you. We have planned to make this sale so far reaching in its money-saving possibilities that you will be compelled by the unusual lowness of the prices to purchase needs for several months ahead.

Wash Goods & White Goods

25c SCOTCH GINGHAMS 19c Yd.
32 inches wide, plaids and stripes, this season's most popular styles, yard ..... .19

19c, 25c, 29c VALUES WASH MATERIALS 15c Yd.
This lot takes in such materials as plain and satin striped mercerized poplins, checks, pongees & colored linens, yard. .15

50 PIECES FIGURED LAWNS.
In neat designs and fancy patterns, easily worth 7½c yard, for this week, yard.. .05

One case light and dark styles Dress Ginghams, a regular 7½c value, for this week, yd .05

"Mystic" Cloth, a real linen finish suiting, 36 inches wide, 22c value, for this sale, yd. .15

Three pieces of 27 inch Silk Foulard, regular 39c quality, to close out while it lasts, yard ..... .25

40 INCH WHITE BATISTE.
A fine soft material for dresses or princess slips, yd. .15

25 PCS. 50c TUSSAH SILK 38c.
Just received a new shipment of this stylish material; new shades mulberry, peach, reseda, catawba, etc., etc., easily worth 50c yard, for this week, yard ..... .38

36 INCH BROWN DRESS LINEN 22c YARD.
Warranted all pure linen, our regular 29c quality, for this week, yard ..... .22

20 PIECES LINEN FINISHED SUITING 10c YARD.
White and colors, just the thing for suits, etc.; regular 15c value; for this week, yd... .10

25c LINEN FINISH FLAXON AND SHERRETTS 19c Yd.
This dainty material is one of the season's most popular of the linen finish materials.

Imperial Long Cloth No. 250, for piece of 12 yds.; reg. $1.75, on sale $1.29

Imperial Long Cloth No. 350, reg. value $1.89, piece of 12 yards, on sale $1.59

WE ARE NOW TRIMMING HATS FREE OF CHARGE.

It's good news to the woman who needs a new Summer Bonnet and knows she can select her materials here and have the trimming done free of charge. We do this to keep our workroom busy during the dull period. Women know that we carry the biggest stock either in season or between seasons for their choosing. For instance, we just received a good stock of small and medium Black Hair and Chip shapes, also White Chip Hats. Most millinery houses have little to show you now, but you can find your choosing easy here, and save money on the shapes and flowers. We don't buy up jobs of undesirable styles, its our aim to have what you WANT in the millinery line and sell it at a lower price than any other house hereabouts. Come to Tepper's for your midsummer hat.

$3.98 BLACK JAP WAISTS $2.98

New model, extra quality Jap silk, the very latest this season; exceptionally good value $2.98

EDITORIAL.

"What we mean by preparedness." To be always ready, whatever the season or the stage of the season, with merchandise of a character best suited to meet your immediate requirements, is the definition of the word "preparedness" as we interpret it.

And this is not a simple matter.

Goods must be always new—absolutely down to date—the best that the foreign and domestic markets have to offer. That means that not a single article in the stock of any department can be carried over from one season to another, yet even at the end of the season when preparations for the ensuing period engross most of our attention, stocks of merchandise for your immediate wear—to supply your needs during the transition time, as it were—must remain fully adequate.

This is but one of the many difficulties that we have been obliged to surmount in order that "preparedness" might merit a place among the attributes that characterize this business, devoted to serving your interest.

Telephone 5500—Market—Five Five Hundred.

L. S. Plaut & Co.

"BEE HIVE." New Jersey's Shopping Centre. NEWARK.

Great Special Sale of Japanese Linens and Hand Drawn Pieces

Great special sale of hand drawn Japanese linen pieces that came to us from an overstocked importer who needed ready cash and who accepted our offer to take the pick of his stock. 300 pieces to select from saving of 1-3 to 1-2. Every piece entirely new, clean and perfect. We have divided this assortment into lots as follows:

15c DOILIES.—6x6 inch hand drawn, openwork variety of designs.

25c DOILIES 10c.—9x9 inch drawn openwork variety of beautiful designs.

35c DOILIES 12½c.—12x12 inch hand drawn openwork doilies, variety of exquisite designs.

$1.25 VALUES 79c.—Include 18-27 tray cloths, 18-36 and 18-54 scarfs, 24x24 squares and centrepieces, 30x30 pillow and lunch cloths.

$1.98 VALUES $1.25.—Include 18-36, 18-45, 18-72 scarfs, 30x30 pillow shams, 36x36 inch lunch cloths and table tops.

$1.75 VALUES 98c.—Include 18-36, 18-45 18-54 scarfs, 24x24 inch centre and squares, 30x30 pillow shams and table tops; 36-36 pillow shams and table tops, 36-36 lunch cloths.

$2.50 VALUES $1.50.—Lot $2.50 includes 18-45, 18-54, 18-72 inch scarfs, 30x30 inch pillow shams, 36x36 inch lunch cloths and table tops.

$2.98 VALUES $1.98.—Includes 18-54 inch scarfs, 30x30 inch pillow shams and squares, 36x36 lunch cloths and table tops.

$3.75 VALUES $2.50.—18-72 inch scarfs, 36x36 inch lunch cloths and table tops.

JAPANESE SILK SALE.—Black, white and solid color summer silk. Three days' special offering, right in season when these fine imported summer silks are the most in demand. The most popular widths in variety of weights and qualities.

Regular 50c grade 27-inch Solid Color Japanese Silk **38c.**

WHITE JAPANESE HABUTAI WASH SILKS.—Regular 39c, special **33c**; regular 50c, special **39c**; regular 59c, special, **43c**; regular, 75c, special **59c**; regular $1.00, special, **79c**; regular $1.25, special, **98c.**

All good wearing silks for linings, waist, trimmings, underwear and dresses; every piece carefully selected and thoroughly tested.

Regular 50c grade, special **44c**; regular 59c grade, special, **49c**; regular 75c grade, **63c**; regular 89c grade, **75c**; regular $1.00 grade, special **83c**; regular $1.25 grade, special **98c**; regular $1.50 grade, special **$1.15.**

707 TO 721 BROAD ST. NEWARK.

ALL MAIL ORDERS PROMPTLY FILLED.

All Plainfield-Elizabeth Trolley Cars pass our door. Wagon delivery to Plainfield and vicinity daily. No Branch Stores.

SPORTS
News and Notes

BASEBALL POOLS.

NATIONAL	Sat.	Sun.	Mon.	Tues.	Wed.	Thurs	Fri.	Total
Pittsburg								
New York								
Chicago		10						10
Boston	4							4
Cincinnati		3						10
St. Louis	15							15
Brooklyn								
Philadelphia	1							1
AMERICAN								
New York	5							5
Detroit	6	10						16
Philadelphia	1	2						3
Boston	2	9						11
Cleveland	2							2
Chicago	7	4						11
Washington	0	4						4
St. Louis	9	1						10

NATIONAL LEAGUE RECORD.

	W.	L.	Pc.
Chicago	32	16	.667
New York	29	20	.592
Cincinnati	25	23	.521
Pittsburg	23	22	.511
St. Louis	24	26	.480
Brooklyn	22	27	.449
Philadelphia	20	26	.435
Boston	18	33	.353

Yesterday's Results.
Chicago, 10; Cincinnati, 3.

Saturday's Scores.
Cincinnati, 7; Philadelphia, 1.
St. Louis, 7; Boston, 2.
St. Louis, 8; Boston, 2.
Pittsburg-New York and Chicago-Brooklyn games postponed; rain.

Games Today.
New York at Brooklyn.
Cincinnati at Chicago.
Pittsburg at St. Louis.
Boston at Philadelphia.

AMERICAN LEAGUE RECORD.

	W.	L.	Pc.
New York	30	16	.652
Philadelphia	31	17	.646
Detroit	35	20	.636
Boston	25	24	.513
Cleveland	19	23	.452
Washington	23	29	.442
Chicago	19	27	.413
St. Louis	11	37	.229

Yesterday's Results.
Chicago, 4; Philadelphia, 2.
Detroit, 10; Boston, 9.
Washington, 4; St. Louis, 1.

Saturday's Scores.
New York, 5; Cleveland, 2.
Detroit, 6; Boston, 2.
Chicago, 7; Philadelphia, 1.
St. Louis, 9; Washington, 0.

Games Today.
There are no games scheduled today in the American League.

EASTERN LEAGUE RECORD.

	W.	L.	Pc.
Rochester	29	20	.592
Newark	31	22	.585
Toronto	29	22	.569
Providence	23	21	.523
Baltimore	24	25	.490
Buffalo	21	26	.447
Jersey City	18	28	.391
Montreal	16	27	.372

Yesterday's Results.
Buffalo, 5; Newark, 4.
Newark, 2; Buffalo, 0.
Rochester, 3; Jersey City, 1.
Providence, 1; Toronto, 0.
Toronto, 4; Providence, 3.

Saturday's Scores.
Newark, 2; Buffalo, 0.
Jersey City, 3; Rochester, 0.
Providence, 1; Toronto, 0.
Baltimore, 2; Montreal, 1.

Games Today.
Montreal at Newark.
Toronto at Jersey City.
Rochester at Providence.
Buffalo at Baltimore.

No Baseball Games.

The local baseball game, between Plainfield and the McNulty Bros.' team, of New York, as well as all other contests in this vicinity, was postponed on account of the storm. The McNulty Bros.' team was at Crescent Oval with the local players, but it was impossible to play on account of the storm.

Finished Among the Leaders.

"Marty" O'Loughlin, of the Plainfield Country Club, finished in the open golf tournament at Philadelphia, Saturday, with a total score of 315 for 72 holes, not quite good enough to get in the money. He was well up among the leaders and played a fine game.

Tennis Events Postponed.

Owing to the severe storm on Saturday all tennis was called off at the Plainfield Country Club, where several important events were scheduled. The play was put off until next Saturday.

(Other Sporting News on Page 4)

Councilman Herbert Buxton, of West Front street, who is in the west on business, is expected home early this week.

The Brotherhood of the First M. E. church will meet in Vincent chapel Friday night.

If you are dissatisfied with your paper service call on or 'phone

The Hustler

The best service in the city

Morning, Evening & Sunday Papers

'Phone 668-J

William H. Olmsted

331 Watchung Ave.

A. H. ENANDER,

Sanitary Plumbing, Gas Fitting, Steam and Hot Water Heating. Contractor for Sewer Connections.

125 WATCHUNG AVE.

JOHN WINZENRIED'S

Storage Warehouse

316-318 WEST FRONT ST.

Separate Rooms—Clean and Dry. Furniture removed with care. Tel. 640-R. Residence 319 Lee place

AROUND WORLD IN 37 DAYS.

Faster Trains in Russia Shorten the Trip by 24 Hours.

Another hitch has been taken in the tightening girdle of the earth, and the effect is to bring China and Japan one day nearer for he who journeys thither by way of London, Paris, and the Siberian Railroad.

The twenty-four hours have been clipped from the railroad schedule between Moscow and Vladivostock in Russia by doing away with tedious waits at several principal junction points.

Under the new schedule a tourist who leaves London on Monday may reach Yokohama on the second Monday following, or at Shanghai on the second Wednesday, fourteen and sixteen days, respectively.

For the globe trotter wishing to keep right on going west, the new schedule enables him to catch the fast Canadian Pacific steamship leaving Yokohama Tuesdays. Thus in twenty-six days one may journey from London to Vancouver via Vladivostock, and may complete the circling of the globe in thirty-seven days less than half of Phineas Fogg's eighty-day record.

The through train will run only once a week under the new schedule, having been arranged especially to lure tourists to travel by the overland route.

An old-fashioned singing school entertainment will be held at the Monroe Avenue M. E. church, Friday night, June 24.

HAHNE & CO.

IMPORTERS · NEWARK'S STORE BEAUTIFUL BROAD, NEW AND HALSEY STREETS · RETAILERS ·

The Most Industrious Store in Newark---The City of Industry

Exceptional Embroidery Offerings.

Lingerie Robes

American, French and Oriental Laces

IN A TWO DAYS' SALE—TUESDAY AND WEDNESDAY.

Spirited indeed will be the selling of **Embroideries, Robes** and **Laces** here tomorrow and next day—sure of that, because we have never placed before you such a likeable lot of prettiness at prices so low. These lots come from the foremost importers, who are ending their season, and from the most ambitious of American makers.

Fully 25,000 Yards of Embroideries and Laces
Prices Will Average About Half

LACES AT HALF.

Washable Laces—Torchon, Cluny, Valenciennes and Filet Edgings and Insertings; regularly 10c and 15c the yard; in this two days' sale at 5c

American Valenciennes Lace Edgings and Insertings, value 10c a yard; in this sale at. 5c

Piece of 12 yards for only **55c.**

French Valenciennes Lace Edgings and Insertings—Piece of 12 yards

Value 50c to 25c. Value $1.00 at 50c.

Japanese Silk Embroidered Net Bands in richest colorings at less than half regular prices—

19c., 25c., 50c. the Yard.

Venise and Oriental Net Insertings and Bandings at half regular prices—

19c., 25c., 50c. the Yard.

Net Top Laces, both **Venise** and **Oriental,** just about half regular prices—

25c., 50c., 98c the Yard.

Lierre Net Robes, unmade; a variety of designs to choose from; values running to **$15;** choice of this lot of beautiful robes at only $7.50

EMBROIDERIES.

Very nice sorts—every yard of these embroideries—and we are sure you will count it a treat to buy them at half price.

Cambric, Nainsook and Swiss Edgings and Insertings—an immense lot, in a vast variety of patterns, all of them new and beautiful, will be offered at these remarkably low prices—

5c., 9c., 12½c., 19c., 25c.

Cambric and Swiss Embroidered Flouncings and Corset Cover Embroideries—18 and 22 inches wide; special priced.....39c. & 59c

Swiss and Nainsook Embroidered Flouncings—27 inches wide; special priced—

39c., 59c., 75c., 98c..

Embroidered Flouncings—lawn and batiste; 45 inches wide .....98c. to $2.98

All Over Embroideries at 98c. a yard—just **half** regular price.

LINGERIE ROBES.

Semi-Made.

These robes are in the most beautiful designs, and are in combinations of embroidery and lace, with material and trimmings for waist and sleeves with every robe. Selling for the next two days will be at the following low prices:

$6.00 Emb. Robes for $3.75.
$7.50 Emb. Robes for $5.00.
$15.00 Emb. Robes for $10.00.
$25.00 Emb. Robes for $19.00.
$39.00 Emb. Robes for $25.00.

Plainfield Bottling Works

M. LATZKO, Prop.

U. S. Revenue Taxed Wholesale Liquor Dealer.

27 Somerset St., N. Plainfield. 5th District N.J.

Distributors for

Feigenspan Brew & Anhauser-Busch

A very large assortment, consisting of all grades of domestic as well as imported Rhine, Moselle, French, Spanish and Hungarian Wines and Brandies in bottles, as well as in casks always on hand.

The public is cordially invited to inspect this largest and best equipped establishment of its kind in this city.

All the necessary machines and apparatus for the bottling of beer and wine or liquor from a hygienical point are in use to provide the public with a thorough sanitary product.

All orders received will have prompt attention.

Goods forwarded through the entire State of New Jersey Express charges prepaid by us.

SUMMER COMFORTS

CONTINENTAL GUARANTEES FIRST QUALITY

now are in demand. We have a first class line at reasonable prices, **Oil Stoves and Ovens, Hammocks, Stone Water Coolers and Ice Cream Freezers.** Our line of **Housefurnishings** includes **Tinware, Enameled ware, Nickel Plated ware, Ranges, Wooden ware, Fruit Jars, Jelly Glasses, Jar Rubbers, etc.**

Our line of Cutlery is very complete and includes the famous **Gillette Safety Razor,** you should see it before going on your vacation.

Lawn Mowers—a few yet—also **Hose** for the lawn at

Gayle Hardware Co.

TEL. 398 FRONT ST. and PARK AVE.

ADVERTISE IN THE DAILY PRESS

THE DAILY PRESS.

Home News. Independent in Politics.

A. L. FORCE, Editor and Proprietor.

Published Daily, except Sunday, at 3 p. m.
105 NORTH AVENUE.

TELEPHONES:
Editorial, 1300. Business, 1301.

Two cents a copy. Ten cents a week $5.00 a year in advance. Delivered by carrier or by mail. No extra charge for papers mailed to points in the U. S. and Canada.

The Daily Press has the most complete carrier and mail service of any paper in the metropolitan district.

Any subscriber failing to receive a single issue will confer a favor by notifying the business office.

Advertising rates mailed on application.

Copy for Change of Advertisements to ensure change for same day must be at the office by 9 a. m.

Branch Office.

Newark—F. N. Sommer, 754 Broad street. (Advertiser Building.)

Newark—Dalsimer Agency, 156 Market street.

June 20 In American History.

1867—The final papers were signed by which Alaska was sold to the United States for $7,200,000.

1876—Santa Anna, general, dictator and president of Mexico for many years, died at his estate of Mango Clavo; born 1795.

ASTRONOMICAL EVENTS.

(From noon today to noon tomorrow.) Sun sets 7:30, rises 4:25; moon sets 3:14 a. m.; planet Mercury visible.

Plainfield, N. J., June 20, 1910.

WARREN CHAPEL PEOPLE OBSERVE CHILDREN'S DAY.

The children's day exercises held at Warren chapel yesterday morning were considered the best in the history of the school. There were nearly five hundred children and adults present. The chapel was decorated with rambler roses and white daisies. The exercises opened with an organ prelude by Mrs. J. O. McKelvey, the singing of the doxology and the Lord's Prayer in unison. Scripture reading by Rev. J. O. McKelvey and a prayer by Joseph O. Gavett.

A feature was the solo, "The Children's Friend," by Hilda Story. Then followed the baptism of five infants, children of Mr. and Mrs. Charles Mumford, Mr. and Mrs. Arthur Leask, Mr. and Mrs. Otto Neher, Mr. and Mrs. George LaMatty, Mr. and Mrs. Emil Thomson.

There was a recitation by five children and one by Josephine Keiderling, after which Mrs. J. O. McKelvey awarded the Junior C. E. Society prizes. Those of the first year who received Bibles were Bertha Martin, Blanche Martin, Hannah Stiglitz, Anna Johnson, and those of the second year, who received gold Junior C. E. pins were Letha Hoagland, Edna Lance, Elston Lance, Elsie Perine, Lillian Smith, Charles and Grace Wakefield. Those on the honorary list, who only missed one or two meetings during the year were Bertha Bodine, Adele Demarest, Elsie Kurzhals, Florence Cornwell.

There was a song by the infant department, recitations by Hannah Stiglitz, Seaman Higgins, Stanley Burner, an anthem by the choir, followed by two five-minute addresses by E. E. Parvin and Rev. J. O. McKelvey. The exercise closed with a hymn, prayer and benediction.

RECEIVES GRAND PIANO ON HER 13TH BIRTHDAY.

A party was tendered to Miss Mary Harrington, of 670 West Fourth street, Saturday night, in honor of her thirteenth birthday anniversary. She received many gifts including a grand piano from her uncle, John Flatley, of Newark. Games were played and refreshments served. The happy affair continued until nearly midnight.

Those present were the Misses Margaret Powers, Margaret Traynor, Florence Russ, Esther Mattell, Annie Regan, Mary Welsh, Sarah Schuck, Catherine Deady, Anna Regan, Nora Regan, Sarah Doyle, Mary Flatley, Catherine Regan; Anna Harrington, Catherine Connolly, Catherine McCue, Margaret Deskin, Margaret Gallagher, May McAfee and Mary Connolly and Joseph Gallagher, Edwin Sullivan, Joseph Regan, John Traynor, John Deskin, William Clarkson, Robert Clarkson, Bernard Fee, John Harrington, Edward Moore, John Connolly, Thomas Connolly and Martin Flatley.

—Try a Press want ad. They pay

Headquarters for
Gibson's
RYE.
E. C. Westcott, Agent.
115 East Front Street.

Woodhull & Martin Co.

The Metropolitan Store of Plainfield

The Wayne Cedared Paper Wardrobe

"SOLD EXCLUSIVELY IN THIS CITY BY US."

Are better than a cedar chest. They keep your clothes free from moths, dust and wrinkles. The "Wayne Wardrobe" is made of tough, durable paper, impregnated with the delicate aromatic odor of pure red cedar, an odor that is repugnant to the moth family. Yet that odor does not cling to the clothes, as is the case with tar paper or moth-balls. "Wayne Wardrobes" are made in ten sizes and range in price from 50c to $1.50

A New Department

ENGRAVING—We are now prepared to do all kinds of engraving; wedding and other invitations, announcements, visiting cards, business cards, etc. Strictly high class work at the very lowest prices. Before placing your order for anything in this line, see the style of work we do and get our prices.

Class Day and Graduation Needs

We are splendidly equipped to provide all the necessary articles suitable for class day and graduation.

Gloves and Hosiery

White Kid Gloves, 16 and 12 button lengths, $3.00 and $2.50.

White Kid Gloves, 2 clasp style, $1.50 and $1.00.

White Silk Gloves, 16 button length, $1.50 and $1.00.

White Silk Gloves, 2 clasp style, $1.00, 75c and 50c.

White Silk Stockings, extra fine quality, garter tops, $1.50.

White Gauze Lisle Stockings, garter tops, 75c, 50c and 39c.

In Neckwear and Handkerchiefs, no matter what your needs are, it is here in abundance and at the right prices.

Ribbons and Fans

Sash and Hair Ribbons in all the wanted kinds, such as Taffeta, Moire, Satin striped, etc., 6 and 7 inches wide, per yard, from 85c to 25c.

In Fans we're showing a great variety of new and pretty styles, white gauze silk, lace spangled, hand painted, etc., from $3.00 to 75c.

Fans and Silk Embroidered Bag to match, very pretty styles, at $3.00.

1.00 Shears at 39c

Patented Tension Self-Sharpening Shears. Guaranteed to stay sharp for five years if tension is used.

THIS SPLENDID NEW 8-INCH TENSION SHEAR is without a doubt the most useful household article ever invented. The tension is so adjusted as to continually give the shears a keen edge. They will cut from wet tissue paper to the heaviest cloth.

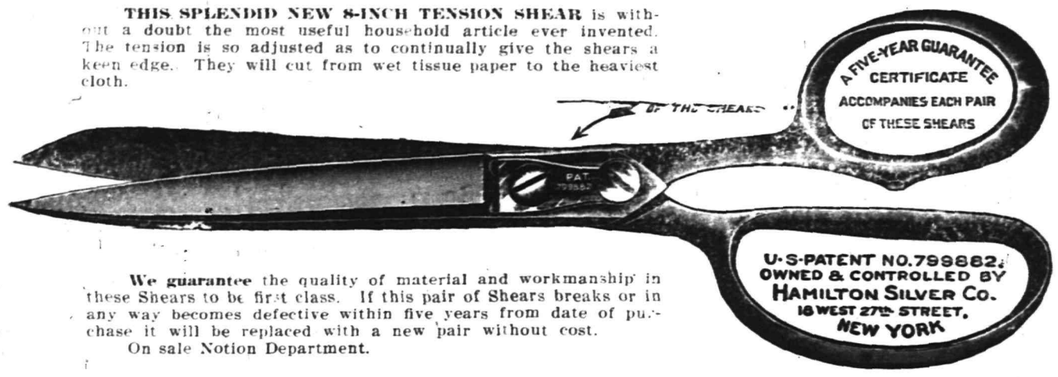

We guarantee the quality of material and workmanship in these Shears to be first class. If this pair of Shears breaks or in any way becomes defective within five years from date of purchase it will be replaced with a new pair without cost.

On sale Notion Department.

"BUY YOUR WALL PAPER HERE"

It will be to your advantage to do so. We sell good wallpaper from 3½c a roll and upwards. We sell room moulding at factory prices.

If you desire first class paper-hanging and painting done, you'll make no mistake by placing your order with us. We employ the best mechanics in the city and guarantee all work. Estimates cheerfully furnished.

WATCHUNG COUNCIL'S CARNIVAL ON TONIGHT

Watchung Council, K. of C., will open its big carnival tonight at 7 o'clock and will offer an array of midway talent that should please anybody and everybody, so diversified is it in character and presentation. There will be Indians, large and small, old and young; sword fighters from Arabia; magicians from Turkey, musicians from Armenia, an Egyptian priestess, a howling dervish, acrobats, wirewalkers, and all sorts of strange and curious people from a "fat girl" to an African man-eating pygmy war chief. There will be a great array of concessions, a brass band and a big merry-go-round.

The Elizabeth Council of Knights will attend in a body. They will be met at the North Avenue station at 7 o'clock by the local sir knights and escorted to the grounds. The parade will form at the station and will follow the line of march already mentioned in this paper. The local children who will participate in the big Indian tableaux and a brass band will be in line.

No rowdyism will be tolerated. All of the attractions offered are guaranteed to be clean and wholesome and utterly devoid of any objectionable features.

Mrs. Marian Montgomery.

Mrs. Marian J. Montgomery, wife of Fred L. Montgomery, of South avenue, died suddenly Saturday noon of heart failure. The funeral was held early this afternoon from the late home. Rev. George A. Warner, rector of Holy Cross church, officiated. Interment was made at Hillside cemetery.

Funeral of John Stewart.

The funeral of John E. Stewart, of Park place, who died suddenly Friday morning, was held yesterday afternoon from the late home. It was private.

BACCALAUREATE SERMON

(Continued from page 1.)

which the young instinctively seek is not the outcome of superstition or the craven fear of offending the Deity but it is the natural yearning for and the turning of the child heart to the Father who loves and is capable of entering into every feeling, every aspiration and desire, the longing to be understood, the natural dependence upon God, the obedience to the desire to please him is in turn to merit the favor of man, the regard, the respect; we all crave it and seek it; a word of disrespect, a sneer or a jeer that shows that we have not the favor of our fellow men may turn our day into bitterness and unhappiness, but to merit the approval and the words of praise and sympathy which another can give is the incentive to greater effort and ministers to our joy and peace.

We may say then after the development of the life and character of Jesus that it is characterized by its essential humaness and naturalness.

It is one with the life of others of the human race, there is nothing forced, nothing of infantine wonders of sagacity precocity or such that disturbed a peaceful quiet and industrious existence, nothing so far as we can learn done for show or effect, in no way do we see that curious anatomy, the child prodigy. No, the Son of God, the man Jesus, lived quietly for thirty years of his life in a little obscure out of the way place whose only claim to distinction was its reputation for evil so people said, can anything good come out of Nazareth?

How shall we acquire it? I find first of all that there was nothing forced in the life of Jesus.

What a beautiful lession those thirty years of quiet are to present to a world feverish in its haste and superficial, aye, artificial in its culture. Our day and time is the hot house culture of a superficial knowledge, a few facts gleaned and we attribute that to a clever manipulator of facts as wisdom; and my dear friends the wisdom which belong to life, and character spring out of study, reflection, meditation and the test of living according to the truths we have gleaned and reflected upon. Composure, strength, self-control, they all have their root in the quiet unseen times left to us for thoughtfulness and meditation. Thirty years of preparation, thing of it and then the life at the outset was tested by the sharpest temptations. Youth is the time of impetuosity and one is eager to begin the battle. Do you suppose in the days of Christ that the great outside world was not calling out to him; that there were not evils to be righted and wrongs to be redressed. The wickedness of his own city, the hypocrisy of priestcraft, the hollowness of social life, all cried out to a man who so loved other men that he finally laid down his life for them. But he must be fully prepared and we find him exercising a wise restrain and patiently waiting until he was fit to cope with the evil.

I presume among my hearers today are many full of an eager impetuosity, who can scarce wait to begin the work of life or show the world what a bright light is to burst upon it and set the wrongs right. Not for one moment would I dampen the ardour, the flame of idealism must be kept alive; there is work to be done, wrongs to be redressed miserable social conditions to be set right, but this work, this redressing of human wrongs, this bettering of conditions might better continue to exist a few years longer than that you should only in fancied strength and immature power, only half ready spring into the arena. That means disaster to the cause and destruction to self. Increase in wisdom. Wisdom is not knowledge. Wisdom requires earnestness and love. Give me, said Solomon "a wise and an understanding heart." It is more blessed to give than receive. Prudence never dictated that, wisdom did. Stature—the place athletics hold favor with God and man.

—Try a Press want ad. They pay.

PERSONAL.

Rev. Gabriel R. Maguire will lecture at Wooster University, Ohio, on Friday.

Mr. and Mrs. Frank Wheeler, of Jersey City, who have been visiting friends here, have returned home.

Leon Moran and family, of Mercer and Rockview avenues, have gone to East Hampton, L. I., where they have a cottage.

Mrs. Holman, of Pittsfield, Mass., is spending a few days at the home of her mother, Mrs. Joseph W. Yates of East Seventh street.

Edward A. Cooper, an uncle to John C. Cooper, of Warrenville, was stricken with paralysis on Saturday. His condition is not critical.

George Manning Rittenhouse, of Sandford avenue, and John J. Serrell, of the borough, are among the students to be graduated from Cornell University on Thursday.

Mrs. Chapman Fisk and daughters, of West Seventh street; Miss Georgianna Smith and Mme. Dutolt, of this city, leave tomorrow on the Noordam, of the Holland American Line for a trip abroad.

Former graduates of P. H. S. are returning every day and appearing at at school. They are attending this or that prominent college. Some of those represented are: Cornell, Rutgers, Stevens, Yale, Princeton, William, Columbia, Colorado School of Mines, N. Y. V., Wellesley, Smith, Vassar, and Alfred.

P. H. S. NOTES.

The P. H. S. Seniors will hold its class day exercises tomorrow night at the P. H. S. auditorium. Following the exercises the young people will dance until midnight. A program has been arranged by the following committee: Horace Earle, Margaret Leggett, Kathyrn Monyihan, Louise Andrews and Theodore Loizeaux.

—Automobile to hire by the day or hour. Telephone 775. 5 11 tf

Summer Needs

We have used our best efforts to give you a complete line of Well Assorted SUMMER GOODS. Everything new and fresh, no leftovers, as we always close out all season goods each year. Just the things you most need at the lowest possible price. . . . . .

HAMMOCKS — AWNINGS
SWINGS — REFRIGERATORS
SETTEES — VUDOR SCREENS
CHAIRS — BAMBOO SCREENS

Remember, we have the best assorted stock of Furniture, Rugs, Carpets, Beds and Bedding, and our reputation for a square deal is a well-known fact

Shirley & Johnston
Babcock Building

House Cleaning Time

is here and there will be a lot of work; we can help you by doing it for you. We clean Blankets, Comfortables, Lace Curtains, Portieres, Table Covers, Cushion Covers, Mantle Scarfs, Piano Covers, Doilies, Centerpieces, etc.

Lace Curtains should not lay over Summer with the dust and old starch in, those two combined will rot the fabrics in a short time. Also, don't give the moths a chance to eat the greasy part on your blankets, let us clean them now.

All Goods Kept Free of Charge Over Summer

Keller's Cleaning Establishment
'Phone 857-J 125 Park Ave.

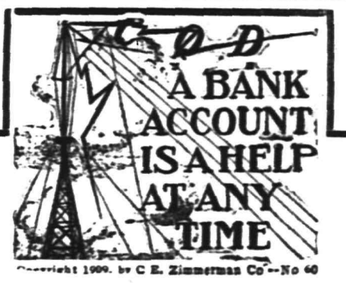

A BANK ACCOUNT
IS A HELP AT ANY TIME.

In time of distress, no matter the cause, a bank account will render its aid. That is what the PLAINFIELD SAVINGS BANK is for.

4 Per Cent. Interest

1910 SPRING STYLES 1910
HAWES HATS $3.00 STANDARD HATS $2.00
Made by Hawes
ALL HATS GUARANTEED
Jas. R. Blair 119 Park Ave.

'Proof Against Failure'

"I'm proof against that word failure. I've seen behind it. The only failure a man ought to fear is failure in cleaving to the purpose he sees to be best."
GEORGE ELLIOTT

Do not fail to put something away for future use—the privilege and duty of every person—while health and strength are your portion.

No better DEPOSITORY for SAVINGS and CHECKINGS than the

Borough National Bank
33 Somerset Street
(Near Front)
North Plainfield

ESTABLISHED 1864
THE
FIRST NATIONAL BANK
OF PLAINFIELD.

A COMMERCIAL BANK WITH SAVINGS and SAFE DEPOSIT DEPARTMENTS.

A. J. Brunson, President
J. A. Smith, Vice-Pres.
D. M. Runyon, Cashier

Auto Tires

On or before June 20 inst., will open a first-class Vulcanizing plant at

64 Somerset Street
North Plainfield, N. J.
Branch of Ira F. Trautman,
131 Sixth Avenue,
Brooklyn, N. Y. 6 17 3

Plainfield Council, Jr. O. U. A. M., will elect officers tonight. The Council will vacate the present quarters in Junior hall and removed to rooms in the Proctor theatre block, Stillman building, this week.

John S. Lewis
Artesian Well Contractor.

Estimates Cheerfully Given.
Box 173,
Scotch Plains, N. J.

Olin Bryan.

Members of the Board of Trade along the line of the Jersey Central, mayors of the city and borough and representatives of both places will gather for a social time at the Board of Trade rooms Thursday evening, to close the half year of work. Olin Bryan, corporation counsel of Baltimore for four years, will speak on "Government By Commission." Mr. Bryan has served in both branches of the Maryland Legislature and is president of the National Fraternal Lawyers Association. He is general counsel of the Improved Order of Heptasophs and is a relative of William Jennings Bryan.

SOME STATE NEWS BRIEFS

The Bayonne Board of Education has voted to abolish all school annexes June 30.

Millville's two smallpox patients have recovered and the quarantine has been lifted.

The West Jersey camp meeting will open at Malaga on August 10, and continue until August 22.

Arthur Finch, nine years old, of 35 Senate place, Jersey City, may lose the sight of his right eye. A blank cartridge was held by a playmate, John O'Neill, of 33 Senate place, when it exploded, the contents entering Arthur's eyeball.

Maurice Gabriel, the six-year-old son of Abraham Gabriel, of Bridgeton Turnpike, Bridgeton, fell under a wagon Saturday when a horse became unmanageable, and the wheels passing over him, fractured two ribs and otherwise injured him.

Louis Carew, aged twenty-two years, was arrested in Pitman, Saturday, charged with atrocious assault and battery on Mary Morley, a young woman in the employ of a family living on West avenue, Woodbury. He denied the charge.

Two amateur diamond thieves who worked their game in Trenton, but whose ambition to excel finally brought them into the clutches of the police, were disposed of by Judge Gnichtel in Mercer Court Friday. John Hummelbright, of Philadelphia, was sent to the Rahway Reformatory and find $25 and costs, and John Bair, also of Philadelphia, was placed in the charge of the probation officer.

Alleging that he was unjustly arrested and severely beaten without cause, Edward Marshall, of East Camden, instituted suit in the Supreme Court against Albert Fisher, a Salem County constable. Marshall, who asked $5,000 damages, charged that he was knocked down, kicked and punched and then placed in the town lock-up by Fisher when he called on the constable at Pennsgrove seeking information about a boy who had been arrested.

Howard McWilliams Will Teach.

The William N. Runyon Bible class of Hope chapel, was addressed yesterday by Howard McWilliams, of Hillside avenue. Mr. McWilliams will continue to act as teacher of the class for the present. During the latter part of July he will leave for Europe, where he wil join Mrs. McWilliams and children, who left last week for an extended trip abroad.

OAK TREE.

Communion services were held at Marconnier chapel yesterday morning at 11 o'clock. The pastor, Rev. J. Tucker Lansdale was assisted by Elder H. E. Gayle and Deacon A. K. Willett, of Trinity Reformed church. There were forty-three communicants. During the service Mrs. Rowland Leveridge presided at the piano and Miss Rose DeForest sang a solo.

Judge Runyon's Bible Class.

City Judge William N. Runyon took charge of the men's Bible class at the Park Avenue Baptist church yesterday for the first, and he was greeted by twenty-five men, who expressed their pleasure that Mr. Runyon was to be the teacher. There is every indication that the class will continue to grow and eventually become one of the largest in the city.

—Stephen O. Staats, of West Second street, is the latest Plainfielder to become an autoist. He has purchased a Mitchell machine.

ORGANIZED AUTOMOBILE ASSOCIATION AT NEWTON.

In order to perfect an organization of automobilists who desire to obtain better roads and a more universal observance of the municipal statutes and ordinances regulating automobile traffic, several members of the Plainfield Automobile Club motored to Newton on Saturday and met with the members of the Newton Club in the Newton Court House.

Those who went from here were compelled through the condition of the roads after the storm to remain until yesterday morning. Twenty-six members were present and listened to speeches by J. H. Wood, president of the Associated Automobile Clubs of New Jersey; J. H. Edwards, vice president, and G. H. Post, a director in the organization.

Harry W. Marshall, H. T. Todd, W. J. Hudson and Marcus Hoyt, of this city, attended the meeting and it is certain that conditions governing automobile traffic in the cities of the State and roads over which the machines must travel will be improved. It is the object of the assocation to have all automobile clubs co-operate in furthering the improvements in roads as well as to encourage the membership in seeing that the rules of the road as well as speed laws are observed.

PLANS FOR BIG FOURTH.

New Providence, June 19.—Independence Day will be celebrated in Berkeley Heights under the auspices of the Board of Education. At a special meeting of that body Friday night a committee was formed to plan for the celebration. The expenses, which will probably be no less than $150, will be raised by subscription. If the necessary money cannot be raised the plans will be dropped. The committee of six, composed of William Jeffery, chairman; Simon P. Debbie, Frank C. Shaffer, Angelo Del Duco, Charles Springsteen and Robert Rogers, will meet at the residence of Township Committeeman Frank C. Shaffer next Wednesday evening to make plans.

There being a question over the salary to be paid to Mr. Lose, principal of the Diamond Hill School, a resolution has been adopted making his pay $720 for the ten months.

A resolution was passed that placed the question of the occupancy of School No. 3 by the Republican Club, in the hands of the Audit and Finance Committee, the president of the board and the board's attorney, Assistant Prosecuting Attorney Hetfield, of Plainfield.

Injured Playing Golf.

While playing golf on the links of the Westfield Golf Club yesterday morning, Herbert W. Stover, of West Sixth street, missed the shot with his cleek, striking his ankle with the brass headed club. The stroke broke a couple of ligaments in his foot which will confine him to his home for the next three weeks.

Will Hold a Picnic.

The annual picnic of the Plainfield Graded Union of Sunday-school Teachers will be held on Thursday, June 30, at the home of Mrs. C. Frank French on Washington avenue. All members are urged to attend as there will be business of importance.

Grammar School Exercises.

The commencement exercises of the grammar school will be held in the High School auditorium on Wednesday afternoon at 3 o'clock. This announcement was made this morning by Superintendent Henry M. Maxson.

THROW AWAY THE MASK, SAYS REV. MR. MAGUIRE

"If the masks of the unregenerate of this congregation were removed, it would look more like the gate to hell than to heaven," declared Rev. Gabriel Reid Maguire, at the Park Avenue Baptist church, last night. The preacher had taken as a subject for his sermon, "Masks," and he handled his topic without gloves. He made the sweeping assertion that nearly everyone is masquerading and that people are too prone to hide behind a mask.

Pastor Maguire based his remarks on the story in the Old Testament of the Bible which tells of the wife of the king of Israel appearing on one occasion wearing a mask. She was upbraided and asked why she appeared in the guise of another.

Elaborating on this story, Mr. Maguire gave a plain, straightforward talk about the evils of masquerading, urging his hearers to appear in their true light and not be wolves in sheep's clothes. The congregation, a large one, necessitating the opening of the Sunday-school rooms, was deeply impressed with Mr. Maguire's words and he held the close attention of all for nearly an hour.

MONEY TO LOAN

When a small or large sum of MONEY is needed why not consult us? Our reputation as RELIABLE BROKERS for the people has been made by HONORABLE DEALING and COURTEOUS TREATMENT. Our business is loaning money upon furniture, pianos, etc., without being disturbed, each customer receiving a written statement showing amount advanced, number of payments to be made, and the DISCOUNT if paid before full time. Everything explained at our office or representative will call and give all particulars upon request.

Household Loan Co.,
148 EAST FRONT ST., PLAINFIELD, N. J.
Office Hours 8 A.M. to 6 P.M.

Auction Rooms

The Murray Auction and Brokerage Rooms, cor, Park Ave. and 4th street, near C. R. R. station, dealers in Real Estate, Furniture, Modern and Antique, Bric-a-Brac, Silverware Jewelry, Musical Instruments. We buy anything and everything in good and clean condition, and repair lame furniture. 18 years experience in buying and selling and conducting auction sales. Tel. 666.
R. MURRAY,
3 14 tf Auctioneer.

REMOVAL NOTICE.
Plainfield's Second-Hand Furniture Store
Owing to our increase of business we were compelled to move to larger quarters. We have moved from 118 to 120 Madison avenue, Jackson Building, where we will be glad to welcome our old as well as the new customers. We buy anything and sell everything. All orders promptly attended to.
120 Madison Ave., Jackson Bldg.
Telephone 1064-M-2

ROBERT JAMES BOURKE,
Funeral Director,
Tel. 1583-W. 410 Madison Ave.

A. M. RUNYON & SON,
UNDERTAKERS.
402 Park Avenue. Telephone No. 40.
Office open day and night.
Office of Hillside Cemetery.
New York Office—50 Great Jones St.
Tel. call 3245-Spring.
New York Embalmers License—1220.
New York Registered Licensed Undertaker No. 315.

Established 1872.
P. CASEY & SON.
UNDERTAKERS AND EMBALMERS
Office 116 Park Ave., Tel. 884-w. Res., 417 W. 3d St., Tel. 903-r. Office open day and night. N. Y. office 10 E. 22d St., Tel. 2094 Gramercy.

H. DE MOTT
UNDERTAKER.
56 Somerset St. 'Phone 1128-W

Chas. L. Stanley,
159 East Front St. 'Phone 928
Headquarters for choice Cut Flowers and Potted Plants.
Floral design work a specialty.
33,000 feet of glass. South Ave

DIED.

PACK—On Friday, June 17, 1910, Mary D., wife of Edward W. Pack.

Services at her late residence, 215 Park avenue, on Tuesday, June 21, at 2 p. m. 6 18 2

KURZHALS—On Saturday evening, June 18, 1910, Theodore Kurzhals, Jr., in his 40th year.

Funeral from his late residence, 18 Lincoln place, North Plainfield, Tuesday afternoon, June 21, 1910, at 3:30 o'clock. Relatives and friends of the family are invited to attend.

BULKLEY—At Plainfield, N. J., June 19, 1910, Caroline A., widow of Reginald W. Bulkley, in her 78th year.

Funeral services from her home, 683 West Seventh street, Plainfield, N. J., on Tuesday, June 21, at 4:15 p. m. It is requested that no flowers be sent.

Special

BUTTER
Rockdale Print - 38c lb
" Creamery 36c lb
Fancy Elgin Butter 34c lb

Neuman Bros.
GROCERS
Watchung Avenue and Fifth Street

MONO
Fireproof Storage Warehouse.
Separate Rooms, Fireproof Partitions. Clean, Dry, Secure
Inspection Invited—Open 8 a. m. to 6 p. m.
FURNITURE REMOVED WITH CARE.
Telephone 522-W. Opposite freight depot.

L. L. MANNING & SON.
STEAM GRANITE WORKS.
Corner Central Ave. and West Front St.
Opposite First Baptist Church.

Classified Advertisements

Help Wanted—Female.

LACE RUNNERS AND FINISHERS WANTED; ALSO LEARNERS TAKEN; STEADY WORK ALL YEAR ROUND. APPLY NAT LEVY & CO., 339 WATCHUNG AVENUE. 6 2 tf

WANTED—Stenographer with law experience. Address I. R., care Press. 6 15 tf

NURSEMAID—Young girl wanted to take care of child. Call any time. Brodhead, 1111 Putnam Ave. 6 18 2

WANTED—Strong young woman to lift and wait on elderly lady during the day. Apply at 145 East Sixth street. 6 13 tf

WANTED — White woman for general housework. 1416 West Fourth street. 6 17 3

WANTED—Several cooks and general houseworkers, with references, at once. Murray's Registry, 226 East Front street, 'Phone 666. 6 18 2

WANTED — Experienced cloak saleslady; permanent to right party; state experience and salary. Address Stella, care Daily Press. 6 20 2

WANTED—At once, girl for general housework, two in family. Apply at 544 West Front street, between 9 and 11 Wednesday morning. 6 20 2

WANTED—At once, a seamstress. Apply at The Paris Cloak Store.

COOKS, general houseworkers, nurses, waitresses, laundresses, day workers, etc., with good references, can secure good positions at Hall's Employment Agency, 115 Madison avenue. Telephone. 5 24 1m

Situations Wanted—Female.

WANTED—Day's work any kind, washing and ironing, out. 610 West Fourth St. 6 17 3

SITUATION wanted by middle-aged woman as competent cook, to go to country; reference. 159 Somerset street, near Linden avenue. 6 17 2 f m

SITUATION wanted by Polish girl as general houseworker. Call 651 South Second St. 6 20 3

SWEDISH girl wants place at general housework; no laundry; also experienced waitress and chambermaid wants place; five years Plainfield reference. Call Mrs. Keller's agency, 22 Somerset place. 'Phone 196-W.

AT MURRAY'S Employment Registry—Reliable chambermaids and waitress or nurse; best of reference; also two Swedish maids. 226 East Front street, 'Phone 666. 6 18 2

COLORED woman wants position as cook; willing to assist with washing; reference. Old Nurses' Home, Muhlenberg place. 6 17 3

Real Estate Agents.

REAL ESTATE for sale or rent. Edmund Rushmore, 212 Park avenue; also Singer building, New York. 5 16 tf

THOSE desiring to own a farm should consult one who has been selling farms for years, and he is yours truly, William Henry Rogers 136 Park avenue, Plainfield. Telephone 44. tf

REAL ESTATE for sale, rent and exchange. Insurance in strong companies at lowest rates; money loaned on real estate. Thickstun & Emmons, 197 North avenue. tf

Wanted Miscellaneous.

WANTED—Bicycle; must be in good repair and for sale cheap for cash. Bicycle, Lock Box 741, Plainfield, N. J. 6 14 6

WANTED—Strong, second-hand man's wheel; must be reasonable. Address A. T., Press.

WANTED — Gentleman's saddle; good condition; give price. Address Cheap, Press office. 4 30 tf

Wanted to Rent.

WANTED—To rent, small house on the outskirts of city; convenient to trolley; please state terms. Address Small House, care Daily Press. 6 20 2

GENTLEMAN, commuter, desires pleasant room, desirably located, with or without board from July 1st. Please state terms. Address Box No. 20, care Press. 6 20 3

Miscellaneous.

AN OWNER, having an automobile, and not having sufficient use for same will take parties out by the day or hour; careful driver; best of reference. Apply through telephone 775. 5 10 tf

CARPET and rug weaver. C. Dennis, 738 East Seventh St. 5 3 tf

THE EXCHANGE, No. 325 West Front street. Tel. 901-R. Largest display in furniture, rugs, bedding and general household goods in the city. Cash or liberal credit. An honest man's promise to pay—that is all we ask. 1 5 tf

W. K. MacKEY'S soft seed hothouse cukes, fresh and crisp, now on the market. 6 11 1m

PHOTOGRAPHS taken in the home; portrait work of children a specialty. N. S. Wardner, 610 Division St. 'Phone 100-W. 6 20 tf

H. H. BUTLER, D. V. S.—Pet animals a specialty. OFFICE AT GORMLEY'S Riding School, Kensington avenue, near Putnam. Telephone 194 (cut out for reference). 1 8 tf

STORE your furniture with the Plainfield Storage Company; reasonable rates. Orders left for moving vans. Nagle's, Front and Grove Sts. 1 7 tf

BEFORE selling your furniture see Latourette, 326 West Front St. tf

AUTOMOBILE INSURANCE. RELIABLE COMPANIES. J. T. VAIL, 177 NORTH AVENUE. 3 28 tf

COME in and let us demonstrate the "Firestone" demountable rim (no more tire trouble). Plainfield Auto Tire Co., 407 Watchung avenue, 'Phone 316-W. 1 11 tf

MRS. HALL'S hand laundry, 115 Madison avenue, telephone 1581-W. Fancy dresses shirt waists, children's clothes, shirts, vests etc., laundered. Work called for and delivered. 5 28 1m

TURN in your old auto tires for new ones at the Plainfield Auto Tire Co., 407 Watchung avenue. 8 21 tf

BABIES crochet sacques for sale, all prices; also ladies' knitted sweaters made to order. Mrs. Mayer, 54 Pearl St., North Plainfield. tf

P. H. LATOURETTE, auctioneer; sales promptly attended to; satisfaction guaranteed. 326 West Front street. 3 10 tf

THOSE interested in building should send for catalogue of books on suburban and country houses. The Wm. T. Comstock Co., 23 Warren street, New York. 3 15 tf

Employment Agency.

EMPLOYMENT Agency, Mrs. Keller, 22 Somerset place, the oldest and most reliable. 'Phone 196-W. 6 1 1m

Help Wanted—Male.

MACHINISTS wanted; floor and vise hands accustomed to printing press work; steady employment; out of town. Apply to R. L. Thomas, 941 West Fourth St. 6 18 3

WANTED—Boy for office work; must be good penman, quick at figures; state age and how far in school. Address in own hand writing. C. H. J., care Press. 5 13 tf

For Rent.

FOR RENT—9-room house, handsomely decorated throughout; electric, gas and heat in every room; open plumbing, large reception hall; lot 50x185, with barn; excellent location; Prospect place, near Washington avenue. See Mr. Vanderhoef at Woodhull & Martin's. 6 10 tf

FOR RENT—Flat, with improvements, $20; also store, $10. Apply 664 South avenue. 4 22 tf

TO LET—Debele's Auditorium for parties, receptions, meetings, etc. 4 21 tf

FOUR rooms to let. Inquire 117 West Second street. 6 15 6

TO LET—Half of house; 7 rooms; improvements; newly painted and papered; centrally located. Inquire Neuman Brothers. 4 12 tf

THE finest apartment in town to let; double floors, hot water heat and all decorated; 6 rooms and bath. Emerson and Second street. 4 13 tf

FLATS to let. Apply 187 North avenue. 4 19 tf

FOR RENT—To small colored family, half of double house, six rooms. Mr. Vanderhoef, at Woodhull & Martin's. 6 6 tf

TO LET—Flat, Jackson building. Inquire Fred Endress, 941 West Sixth street, or janitor. 5 11 tf

APARTMENT to let in The Lincoln; all improvements. Apply 307 Park avenue. 6 6 tf

TO LET—7-room flat, improvements. J. J. Heideloff, 33 Somerset St. 6 18 3

TO LET—Nice 4-room flat, with improvements. T. Callahan & Son, Richmond and Third Sts. 6 17 tf

FOR RENT—Used upright piano; good condition; cheap. Address R. R., care Press. 6 20 3

TO LET—Elegant private apartment, 7 rooms and bath; all improvements; 934 West Front street. Liefke & Laing, Park avenue. 6 8 12 m-w-f-s

TO LET—Garage for two or more autos. J. J. Heideloff, 33 Somerset St. 6 18 3

TO LET—Five rooms. John Manley, insurance and storage, Hoagland's Express, 205 Park Ave. 6 20 6

FOR RENT—Nine-room house, all improvements. 820 Third place. 6 20 3

HOUSE, just completed, 9 rooms, bath; near Netherwood depot; $500 secures it; price $5,000. Address Owner. 6 18 6

TO LET—10-room house; all improvements; 417 East Fifth street. Inquire Louis Fay, 423 West Second street. 4 27 tf

Rooms and Board.

AT CEDARCROFT, 1003 Park avenue, two rooms, just vacated. 6 11 tf

TWO large pleasant front rooms, with table board. 167 Crescent avenue. 6 10 1m

GOOD accommodations; low rates. Boyce's Hotel, 97 Somerset St. tf

TO RENT—Large rooms, with board. Mrs. Williams, 137 Crescent avenue. 6 20 6

FURNISHED room with board. 440 West Front. Tel. 418-L. 6 6 1m

ROOMS, clean, comfortably furnished; for one or two gentlemen. 7 Grove street. 6 14 1m

TO LET—Furnished rooms without board. 134 Plainfield avenue. 4 20 tf

CONNECTING rooms, with board. Mrs. Hellstrom, 312 East Seventh street. 4 6 tf

TO LET—Light, airy, furnished room; all improvements. Inquire 334 East Fifth street. 3 5 tf

PLEASANT front room to let, with board. 327 East Fifth street. 5 24 1m

VERY desirable suite of three rooms with bath; also double and single rooms, during the summer season. The Waldorf, 132-134 Crescent avenue. 5 26 tf

NICELY furnished rooms; improvements. 122 East Fifth street. 5 26 1m

PLEASANT rooms to let, with board. Miss Vreeland, 822 Second place. 4 16 tf

PLEASANT furnished rooms. 48 Craig place. Light housekeeping allowed. 4 20 tf

FURNISHED rooms, light and airy, in nice neighborhood, near centre of town. 225 East Fifth St. tf

Lost and Found.

REWARD paid for return of hand bag lost from carriage between Sycamore avenue and station. 16 Sycamore avenue.

For Sale.

IF YOU are interested in the purchase of a cheap piece of property look at the double house 271-273 Jackson avenue, near George street, and be at the auction sale to be held on the premises on June 21st next at 2 o'clock p. m. Charles H. Hand, agent. 6 11 3

FOR SALE—Rubber-tire cut under trap, in first-class condition, at a bargain. 39 Prospect place, N. P. 6 6 tf

FOR SALE—To make room for new car, my touring car, in fine condition, new magneto, new tires, has been run only by owner, cost $2,750; price cash $800. Call 810 Belvidere avenue. 5 31 tf

FOR SALE—At a bargain a high Amesbury trap, red running gear, tan upholstery. 761 Kensington avenue. 5 12 tf

FOR SALE—Pavement-sore horses, suitable for country use; these horses come from the largest firms in New York; cheap horses always on hand. John Wiegel, 2346 Prospect avenue, near 185th street, near Bronx Park, New York City. 6 14 1m

GREAT reduction sale next week only. Novelty Shop and Tea Room. 6 17 3

FOR SALE—Upright piano; $25. Upright, care Press. 6 17 3

FOR SALE—Lots on Union street, near Arlington avenue; also lots on West Seventh street; convenient to trolley. J. T. Vail. 9 27 tf

TWO good carriages for sale at a bargain for want of use. Can be seen at 740 West Eighth St. 6 16 tf

A PLAINFIELD business for sale. On account of my health will sacrifice a fine wholesale and retail business cheap for cash. "Business," Daily Press. 5 6 tf

LOOK—Will sacrifice our 500 shares National Mining and Leasing stock; no reasonable offer refused. Address Owner, care Press. 5 12 tf

FOR SALE—At the Plainfield Glove Store, 58 Somerset street, a fine real kid glove embroidered, in tans, black or white. H. Texier. 1 3 tf

OLD papers for sale; put up in packages of 100 copies for 10c. Apply at this office. tf

FOR SALE—Fine horse. Inquire J. M. Way, Powlison & Jones' furniture store. 6 20 6

SEVENTEEN acre farm near Plainfield; house, barn and outbuildings; suitable for truck and poultry; $3,200. LaRue, 152 North avenue. 6 20 tf

FOR SALE—Good oak bed and springs, $2. 32 Fairview Ave.

WANTED—To make an assignment of a $1,000 first mortgage. Address R. K., care Press. 6 20 6

FOR SALE—Vegetable business, including horse, harness and wagon; reasonable; owner leaving town. Address H. L. T., Daily Press. 6 20 6

FOR SALE—Owner leaving town, elegant new decorated house, steam heat, double finish floors, open fireplace, ceiling beams panelled dining room, basement, barn; fine place for chickens. Address Bargain, care Press. 3 18 tf

FOR SALE—At a bargain, a high four wheeled Amesbury cart, in perfect condition. Call 761 Kensington avenue. 3 12 tf

Money to Loan.

MONEY TO LOAN on bond and mortgage. Mulford, opposite depot. 12 28 tf

MONEY to loan on bond and mortgage. Charles L. Moffett, attorney, Woodhull & Martin building. 6 9 tf

MONEY to loan on bond and mortgage. Reuben Knox, The Stirling. 5 25 1m

MONEY to loan on first mortgage. Louis A. Clement, lawyer, Babcock building. 6 20 6

TITLES abstracted for purchasers of real estate and bond and mortgage loans; money on hand for first-class mortgages. Chas. J. McNabb, 209 North avenue. 5 21 1m

MONEY to loan on bond and mortgage. J. T. Vail. 4 9 tf

MORTGAGES placed on good security. Francis J. Blatz, First National Bank Building. 8 21 tf

$25,000 TO LOAN at 5 per cent. in sums to suit, on good mortgages. Elston M. French, 171 North avenue. 9 19 tf

Chickens and Eggs.

EGGS for hatching; single comb White Leghorn, Barred Rock, White Rock, Buff Orpington and Pekin duck. Netherwood Farm, Mountain avenue. Telephone 451-J 5 2 tf

For Sale or To Let.

FOR SALE or to let, new 6-room house; Laramie road. Beys. 6 8 1m

FOR SALE or rent, 503 East Seventh street, 9 rooms; on trolley; all improvements. Inquire at 657 East Sixth. Also for sale. Must be seen to be appreciated. 6 2 tf

Getting Consolation

"I used to think, before I married Fred," said the agitated young woman, "that I wanted a musician." She shook her head and gazed around the small circle dramatically.

"And now," said the unmarried girl, "I suppose you're so supremely satisfied that you don't notice any lack?"

The circle of young matrons laid down their embroidery and regarded her with scorn.

"Indeed!" they remarked, collectively.

"But—but—" stammered the unmarried girl. "I thought you were all happily wedded?"

"So we are!" they chimed, indignantly.

"Then why—" began the unmarried girl, in perplexity.

The girl who had married Fred waved the others to silence.

"She doesn't understand, that's all," she explained. "Why should she? Let me tell you about some of my domestic troubles.

"If I had actually married a professional musician, such as I dreamed about at matinee recitals at the age of 17," explained the girl who had married Fred, "he'd be a lamenting widower by this time, that's certain—lyrically, of course. At least, I hope he'd lament. If the professional ones are as much more 'temperamental' than the amateurs—well, pity their families, my dear!"

"Has Fred turned musical?" ventured the timid young matron in mauve broadcloth.

"Has he!" echoed Fred's bride. "I should say he has! Pardon me for repeating your question, but I'm rather agitated to-day. Fred thinks he's developing a tenor voice, and nothing damaging that I can say seems to have any weight against the advice of the curious friends he's acquired lately."

"Tenors are always the worst," murmured the unmarried girl, reminiscently.

The girl who had married Fred pounced upon her eagerly. "Have you suffered from it, too?" she cried.

The unmarried girl nodded. "My brother," she explained. "But he's over it now."

"Are Fred's new friends musicians?" asked the timid matron in mauve.

"I think so, judging from their looks," said the girl who had married Fred. "My dear girls, I wish you could have seen the specimen Fred brought home to dinner last night. Perfectly impossible! We happened to have a particularly good dinner, and, of course, I was glad of that, but when I saw him I decided it was quite unnecessary to hurry out and put on my best bouillon cups—that's always my first instinct when I have unexpected company."

The circle nodded.

"Of course," conceded the girl who had married Fred, "Fred has to have somebody to play accompaniments for him, I suppose, and I don't know a sharp from a flat myself. Anyway, he was wild about this creature.

"'Isn't he magnificent?' Fred said to me, after the person had gone—he left an umbrella and a pair of overshoes, by the way, so I expect he'll come again. 'Isn't he a genius?' Fred asked me. 'Did you notice how he subordinated himself?'

"'I did not,' I replied. 'He is as big as a house, and he lounged over the whole room, and he had on a green and purple necktie.'

"'But I was speaking of his accompaniment,' explained Fred. 'His technique is superb. He fairly makes a fellow do his best.'

"Well," breathed the circle, sympathetically, "do you have much of that sort of thing?"

The girl who had married Fred nodded, gloomily. Then she brightened. "Every cloud has a silver lining," she remarked. "I tell Fred that I'm glad to have some balm for my wounded feelings. He applied for active membership in the Beethoven Choral club."

"And they took him?" cried the timid matron in mauve broadcloth.

"Oh, no," said the girl who had married Fred, smiling happily. "They rejected him with considerable emphasis, and he had to console himself by taking out an associate life membership instead. I like the Beethoven Choral club myself to the extent of having four seats for every concert. We'll take you all," she ended, generously. "I'll make up a party of strictly ignorant people—and we'll have supper afterward."

Phosphorescent Photographs.

Phosphorescent photographs have an image consisting of white calcium sulphide, which shines in the dark after being exposed to luminous rays. The process requires care, but a French authority states that there is no real difficulty. Into a moderately warm solution of one ounce of gelatine in ten ounces of water, 50 grains of potassium bichromate and 200 grains of phosphorescent calcium sulphide are stirred. This solution is used to coat a film of plain celluloid, and after drying the plate thus prepared is exposed under a positive for about the time needed for a carbon print. Warm water is the developer.

Wants Information.

"Why are you offering such high wages to that maid if she is incompetent?"

"But, my dear, she has been employed in nearly all the families in our set."

HOTELS.

HOTEL WALDORF
EAST FRONT STREET.
HENRY WINDHAM, Prop.
Gottfried Kruger's Extra Beer on draught. Imported Wines, Liquors and Cigars. Hotel accommodations and private Dining-Room.

G. J. WEINMAN
CAFE
213 Park Ave., Tel. 524-J

HOTEL KENSINGTON
NORTH AVENUE
UNDER NEW MANAGEMENT
HOUSE THOROUGHFY RENOVATED
SUNDAY DINNER From 12:30 to 2 P.M. 50c

THE
Hotel IROQUOIS
Conducted on the European Plan
Park Ave. and Second St.

EDUCATIONAL.

Plainfield Business College & School of English
Students may enter at any time.
PROF. A. S. HERR, Prin. and Prop
Tel. 795-w. Woodhull & Martin Building.
SEND FOR BOOKLET.

THE STARR PIANO CO.
Established 1872.
Branch Factory Office.
CHAS. M. SUHR, Mgr.
614 East 6th St., Plainfield. N. J.

DRUGGISTS.

WE ASSUME THE RISK
There s no promise exacted or formality expected when you accept our offer of money back for the asking, if REXALL HAIR TONIC fails to give you satisfaction. Put us to the test today. We will assume all risk. TWO SIZES 50c and $1.00
MILLER'S PHARMACY
Park Ave. and Fourth St. Tel 208.

Hodge's Pharmacy.
Y. M. C. A. Building.
BELLE MEAD SWEETS.
Tel 62

Health Is Wealth
Various boards of health, government inspectors and sanitariums everywhere urge the use of manufactured ICE.
Why? BECAUSE it is pure. We manufacture the purest Ice that can be produced and sell no other. PRICES REASONABLE.
CRYSTAL ICE Co.
MacDONALD & IVAMY,
Exclusive Handlers.
307 Arlington Ave., 'Phone 1023

For $1.50
per month we will clean and press 4 suits and one overcoat. Call for them and deliver the same. Payable $1.50 per month.
Repairing and altering neatly done
Suits to order $20 and up.
Howard W. Cobbs
(Successor to Leslie M. Cobbs.)
146 E. 5TH St. 'Phone 461-L
near Woman's Exchange.

SMALLEY BROS.
147 North Avenue.
BUTCHERS
CHOICE MEATS.
GAME IN SEASON.
ROASTING AND BROILING
CHICKENS A SPECIALTY
Orders called for and delivered.
Telephone 83-A.

William H. Pope,
ELECTRICIAN.
All kinds of Electrical Work done at Reasonable Prices.
116 NORTH AVENUE.

Lincoln Market Frank Neidig Proprietor
94 Somerset St. Tele. 781
CHOICE MEATS, FISH AND VEGETABLES.
Heinz's Sauer Kraut

KODAKS
Complete line of Photo Supplies.
Printing and Developing
At Doane's 115 Park Ave.

Gray's Express
The quickest and most efficient service in the city.
212 Muhlenberg Place.
Tel. 357-R. 5 17 1m

Proposals for Brick Addition to the Franklin School.

Pursuant to a resolution adopted by the Board of Education of the City of Plainfield, N. J., at an adjourned meeting held Monday evening, June 13, 1910, notice is herby given that the Board of Education will meet on Monday evening, June 27, 1910, at eight o'clock, at the board's room in the High School building, corner West Ninth street and Arlington avenue in the City of Plainfield, at which time and place said Board of Education will receive sealed proposals for a brick addition to the Franklin School. Plans and specifications will be on file at the Board room on and after Monday, June 20, next.

All proposals to be endorsed "Proposals for brick addition to the Franklin School and addressed to the secretary of the board. Upon receipt of the bids or proposals the secretary will immediately proceed to unseal the same and publicly announce the contents in the presence of the parties bidding or their agents, provided such parties or their agents choose to be then and there present, and also to make proper record of the prices and terms upon the minutes of the board. No bids will be received previous to the hour designated and none will be received thereafter.

The board reserves the right to reject any or all bids.

For the Board of Education
F. T. WOODHULL,
Secretary.
Plainfield, N. J., June 16, 1910.
6 16 18 20 23 25 27

YOUR DULL Headaches

Probably come from overstrained eye sight. Nine-tenths of the headaches are the direct result of eye trouble. Bring those troubles to us and let us prescribe for you.
All work guaranteed.
FREE EXAMINATION BY
Stiles & Co.
PHILADELPHIA EYE SPECIALISTS
at 107 East Front Street, Every Thursday.
Hours 11:15 a. m. to 5 p. m.

TIMBO'S
Stock for Smokers
Romeo and Juliets, La Carolinas, Bocky's, Manuel Garcias, Acker, Merrall & Condit's La Elegancias, and a fine line of New York and Tampa makes. Fancy Smoker's Articles.
133-135 North Avenue.

JOS. F. BURKE
718 Monroe Ave. Tel. 145-R.
Successor to Mrs. John Brown
General Contractor and Grader
Cesspools and Vaults Cleaned
Satisfaction Guaranteed.
Positively the only odorless Excavator in the City.
Estimates cheerfully given.
Leave orders at
J. T. Vail's, North avenue., 'Phone 204.
Postoffice Box 713.
For prices address
FRANK BURKE, Manager.
825 W Third St. Tel. 1306-W.

ICE 35 cents
Commencing April 1, I will deliver ice to families in Plainfield and North Plainfield at 35c per hundred. The quality is the finest natural ice ever cut and the service will be first-class. I solicit the patronage of Daily Press readers and others.
JOHN MORTON
Office 145 North Ave. 'Phone 1086.
Residence, 53 Mountain Ave.
'Phone 454-J. 3 22 tf

IF YOY WANT ANY
RUSTIC SEATS!
CALL UP
KEIDERLING
Phone 559-J

J. C. POPE & CO.,
INSURANCE AGENTS
110 E. Front St. Plainfield, N. J.

PARQUET & HARDWOOD FLOORS
Old Floors Refinished
GEO. E. WATT
150 North Ave. Tel. 333-w

New Jersey Central

Trains Leave Plainfield.

For New York—2.10, 3.41, 5.41, 5.36, 6.00, 6.27, 6.55, 7.25, 7.28, 7.45, 7.46, 7.55, 8.00, 8.11, 8.30, 8.36, 8.42, 9.29, 9.59, 10.55, 11.52 a. m., 12.00, 12.19, 12.42, 1.09, 1.27, 2.32, 2.44, 3.09, 3.50, 4.12, 4.33, 5.53, 6.29, 6.45, 7.09, 7.33, 8.27, 9.27, 9.40, 10.15, 10.36, 11.28 p. m. Sunday—2.10, 3.41, 5.41, 7.23, 7.58, 8.52, 9.34, 9.45, 10.32, 11.52 a. m., 12.40, 1.09, 1.24, 2.01, 2.41, 3.09, 3.24, 4.29, 5.41, 6.35, 6.48, 8.13, 8.27, 8.35, 9.42, 10.28, 10.36 p. m.

For Newark—5.36, 6.27, 6.55, 7.07, 7.28, 7.46, 8.11, 8.36, 8.42, 9.29, 9.59, 10.55, 12.00 a. m., 12.42, 1.27, 2.32, 3.09, 4.12, 4.43, 5.53, 6.29, 7.38, 8.27, 9.40 p. m. Sunday—7.23, 8.52, 9.34, 9.45, 10.32 a. m., 12.40, 1.24, 2.01, 2.41, 3.24, 4.29, 5.41, 6.48, 8.13, 9.42, 10.36 p. m.

For Easton, Bethlehem, Allentown and Mauch Chunk—11.23 p. m., 5.18, 8.17, 9.43 a. m., 2.00, 5.23, 5.46, (6.37 p. m., Easton only). Sundays—5.45 a. m., 1.58, 5.46, 7.05 p. m.

For Wilkesbarre and Scranton—5.18, 9.43 a. m., 5.46 p. m. Sundays—5.45 a. m., 5.46 p. m.

For Long Branch and Asbury Park, etc., 3.41, 7.46, 10.55 a. m., (1.27 Saturday only), 4.43, 5.53, 11.28 p. m. Sundays—3.37, 8.52 a. m., 3.24, 8.13 p. m.

For Lakewood and Atlantic City—3.41, 9.29 a. m., (12.42 Saturdays only), 1.27, 3.09, 3.50 p. m. Sundays—(7.23 Lakewood only), 9.45 a. m., 2.01 p. m.

For Philadelphia—7.13, 7.39, 8.45, 9.13, 10.43 a. m., 12.13, 12.42, 1.39, 2.14, 2.45, 5.13, 6.44, 7.43, 8.50, 9.46 p. m., 1.20 night. Sundays—5.45, 8.45, 9.53, 10.39, 10.43, 11.42 a. m., 12.42, 1.44, 2.45, 3.42, 4.55, 5.39, 6.44, 7.43, 8.50, 9.46 p. m., 11.25, 1.20 night.

For Baltimore and Washington. Daily—8.45, 10.43 a. m., 12.42, 2.45, 6.44, 7.43 p. m.

W. G. BESLER, Vice Pres. & Gen. Mgr. W. C. HOPE, Gen. Pass. Agt.

Arrival and Departure of Mails

PLAINFIELD POSTOFFICE.
August 1, 1909.

Office opens 7 a. m., closes 7 p. m.
On Saturdays closes half hour later.

NEW YORK MAILS.
Arrive—7.30, 8.40, 11.30 a. m., 2.30, 5.00, 6.30, 8.30 p. m., 12 midnight.
Close—6.30, 8.15, 9.30, 11.50 a. m., 2.30, 6.00, 7.45, 9.00 p. m.

SOMERVILLE AND EASTON.
Arrive—9.00 a. m., 1.30, 5.15 and 7.00 p. m.
Close—8.00 a. m., 1.30 and 4.30 p. m.

PHILADELPHIA DIRECT.
Arrive—7.30, 8.40, 11.30 a. m., 2.30, 7.00 p. m.
Close—6.30, 8.15, 11.30 a. m., 12.35, 2.30, 6.00, 7.45, 9.00 p. m.

THROUGH FAST MAIL FOR EAST.
Close—11.50 a. m. and 7.15 p. m.

DIRECT THROUGH FAST MAILS FOR WEST AND SOUTH.
Close—11.30 a. m., 12.35, 6.00 and 7.45 p. m.

PENNSYLVANIA, WEST OF EASTON.
Close—6.30 and 8.00 a. m., 12.35, 6.00 p. m.

ELIZABETH, DIRECT.
Arrive—8.40 a. m., 2.30, 5.30 p. m.
Close—8.15 a. m., 12.35, 2.30, 6.00, 9.00 p. m.

NEWARK, DIRECT.
Arrive—8.40 a. m., 2.30, 5.30 p. m.
Close—6.30, 8.15, 9.30 a. m., 12.35, 2.30, 6.00 p. m.

WATCHUNG.
Arrive—1.00, 6.45 p. m.
Close—9.00 a. m., 5.30 p. m.

WARRENVILLE.
Arrive—1.00 p. m.
Close—9.00 a. m.

SUNDAY MAILS.
Office open from 9.30 to 10.30 a. m.
Mail closes at 6.15 p. m.
E. H. BIRD, P. M.

J. HIMMELFARB,
Ladies' Tailor and Fashionable Dressmaker
Suits to order at very Low Prices for this month. Fit Guaranteed.
My Workmanship Speaks For Itself
309-311 NEW ST.
TELEPHONE 903-J.
Near Truell's Court

THE GROCERIES THAT YOU BUY
It is very important to have them just right in quality—Pure and Fresh. You are sure of this kind when you order them of us. Our prices are reasonable.
Prompt, Free Deliveries.
W. W. DUNN
THE PARK GROCER
Duer St. and Lincoln Pl

J. C. FIELD, Jr.
Tel. 991-W. 411 Park Ave.
Fine Stationery, Sporting Goods and Photo Supplies.
Sub-Postoffice in store.
Let us do your developing and printing. The best photographic work may be spoiled by the indifference, inability or carelessness of the finishers. The years of experience and constant improving methods enables us to give our customers better results than they have ever had. We desire a fair comparison with others and so make the following exceptional offering.
FREE! Bring us one of your favorite negatives and we will print it without charge.

John Lo Presti's
405 Watchung Avenue,
Come and try our Home-made Ice Cream, delivered to any part of the city.
Fruit and Confectionery.
Cigars and Tobacco.
'Phone 440-J.

Hoagland's Express
FURNITURE MOVING VAN
Careful & Experienced Men
Office 205 Park Av. Tel. 833-w
Home Tel. 648-L.

Central R. R. News Stands.

You can get it at the C. R. R. News Stands, both depots, Plainfield Daily Press and Elizabeth Journal, on sale at both stands, Philadelphia Morning, Evening and Sunday Papers. Largest assortment of Magazines and Weekly Papers in the city. Back numbers procured. Brooklyn Papers, English Publications. Daily and Sunday Papers delivered. Orders left at stand receive prompt attention. Open Sundays.

COAL DEALERS.

If you want Coal
of the best Lehigh grades, screened and free from slate; in free burning coal for the summer and hard coal for the winter—telephone 1569, the office of Richard Parrott, Jr., coal dealer, 686 South Second Street.
Here is the schedule of prices during the month of JUNE.

Nut, Stove & Egg sizes, per ton	$6.00
C.O.D. discount, per ton	30c
Pea Coal, per ton	$5.00
C.O.D. discount, per ton	50c

Rich'd Parrott, Jr.
COAL DEALER
686 South Second St.
Telephone Number 1569

JOS. HARRIGAN
OLD COMPANY'S LEHIGH COAL
929 South Avenue
Telephone 198.

TenEyck & Harris,
Dealers in
LEHIGH VALLEY COAL
Office: Rewiey's Drug Store, 218 West Front Street. Telephone 549-w.

Coal I have on hand some very fine Hard and Medium Coal. All kept undersheds. Pea Coal. **Coal**
25 cents a ton reduction on cash orders.
L. A. RHEAUME
148 East Fourth St. Telephone 80-W
Yard, 674 South Second St. Telephone 231

GEORGE O. STEVENS
747 West Front St.

R. L. CLINE
(Successor to C. H. Muggs & Co.)
Best Quality Lehigh Coal
Yard and office 430 West Third St. Tel. 91

TenEyck & Kelley
Successors to Keeley Co.
COAL
741 SOUTH AVE. Tel. 1155

Advertisements
—FOR—
New York Herald,
World, Times, Sun, Journal,
Telegram, American,
Brooklyn Eagle
—and—
Newark Evening News
Received at
The Daily Press
AT REGULAR OFFICE RATES

FURNITURE.
Repaired and upholstered. Equal to new. Send a postal to
HARRISON, 140 CENTRAL AVE.,
Cabinet maker, Polisher, Mattress Maker.

E. B. Maynard's
Tonsorial Parlors. Electrical Massage for face and hair. First-class work. Children's Hair Cutting a specialty
Tel. No 794.
141 NORTH AVENUE

L. Moraller & Son,
Watchmakers and Jewelers.
Watches, Clocks and Jewelry.
Fine Watch and Clock Repairing a Specialty.
219 Park Ave., Plainfield, N.J.

JOHN WIRTH
(Successor to Henry Liefke.)
BAKERY AND CONFECTIONERY.
201-203 West Front St. Tel. 722
Orders delivered at short notice.

HENRY WIERENGA
Residence 'Phone 517-J.
Furniture, Freight, Baggage Express and Rigger.
PIANO MOVING A SPECIALTY.

Now is the time when you need a
STOVE
and you may as well buy a good stove at a very Low Price. We are selling Stoves—Good Stoves—at low prices.
KADESH & LEVINE,
18 Somerset St.

PAINTERS AND DECORATORS.

Take a Look in our Window
and you will be convinced that the latest in interior work—Aerochrome Washable Wall Decoration—is very handsome and effective.
Woolston & Buckle
Painters and Decorators
143 NORTH AVENUE.

George Washington Couldn't
tell a lie, neither could I and keep my self-respect. Nor would I give any less than the specifications call for. My aim is to paint as good as I know how—even better than I agree to—for I know that a satisfied customer is my best advertisement.
Jas. C. Hansen
Dealer in WALL PAPERS, PAINTS, OILS GLASS, Etc.
141 East Front Street
TEL. 346 ESTIMATES FURNISHED

M. WARREN
PAINTER, DECORATOR and PAPERHANGER
85 SOMERSET ST.,
opposite Sangerbund Hall.

Special Notice!
For the month of May we will take orders for STYLISH SUITS from
$18.50 to $35.00.
No finer tailoring than ours, none so good for the price. We invite your inspection.
Rogoff, the Tailor,
110 West Second St.,
Next to Plainfield Theatre.

Vail
JEWELER AND OPTICIAN
103 Park Ave.,
calls your attention to his
Rimless Glasses.
They Look Good and You See Good.

To Whom It May Concern.
This is to notify the Trade in general, Hotels, Saloons, etc., that D. Loprete, of Newark, N. J., the largest Bottle Dealer in the State, has opened a Branch of his business at No. 40 Maple Avenue.
Anyone having Bottles, Papers, Iron and Metals, etc., to dispose of, call No. 1055 Telephone, and same will be promptly attended to.
I have on hand all kinds of Bottles, new and second-hand.
Hotel Trade a Specialty.
Newark address, 189-203 Frelinghuysen Avenue.

WALKS
We Construct Them!
Trap Rock, Cement
Experience
R. G. BUSH
Tel. Con. 743-5 South Ave

PLAINFIELD WINDOW CLEANING CO.
H. MERSTRICH, Prop.
Stores, Offices, Private Residences, New Buildings, Cleaned, Scrubbed and Oiled. Office, 145 East Front Street. Tel. 864-J.

Kindling and Grate Wood.
Cedar Posts and Bean Poles. Prompt deliveries. Orders received at
89 SOMERSET STREET.
JOHN MOBUS,
P. O. Box 320. Telephone 19-F-42.

McCULLOUGH'S STEAM MILL,
51 Steiner place, North Plainfield, N. J.
R. H. McCULLOUGH, Prop.
Sash, Blinds, Doors, Mouldings, Scroll Sawing, Turning etc.
Estimates cheerfully furnished.

ALEX. LUSARDI,
Foreign and Domestic Fruits, Choice Confectionery, Nuts, Cigars, etc.
211 W. Front St. Tel. 507-W.

Medical Perils.

In Peloochistan, when a physician gives a dose, he is expected to partake of a similar one himself as a guarantee of his good faith. Should the patient die under his hands, the relatives though they rarely exercise it, have the right of putting him to death, unless a special agreement has been made freeing him from all responsibility as to consequences; while, if they should decide upon immolating him, he is fully expected to yield to his fate like a man.

Stick to Your Business.

Stick to your legitimate business. Do not go into outside operations. Few men have brains for more than one thing. To dabble in stocks, put a few thousand dollars in a mine, a few more into a factory and a few more into an invention is enough to ruin any man. Do not be greedy. Be content with fair returns. Make friends. All the money in the world is not worth so much to you as one good stanch friend.—Henry Ward Beecher.

Elected in a Belfry.

The ceremony of electing a mayor in a belfry was performed according to ancient custom in the parish church of Brightlingsea, when Mr. Arthur Lucas was chosen in succession to Rev. Arthur Petwee, vicar of Brightlingsea, and six mariners who had married Brightlingsea women were admitted freemen of the port on payment of 11 pennies into the treasury.—London Standard.

Man's Rare Forethought.

An extraordinary case of suicide has set all the people of Beziers, France, a-talking. The victim was Henri Felaquier, an engraver, who was to have been married in a few days. In a letter left by the suicide he stated that he had taken his own life because he was afraid that, owing to his peevish disposition, he might make his wife unhappy.

Salaries of Army Officers.

The pay of officers in active service in the army is: Lieutenant-general, $11,000 a year; major-general, $8,000; brigadier-general, $6,000; colonel, $4,000; lieutenant-colonel, $3,500; major, $3,000; captain, $2,400; first lieutenant, $2,000, and second lieutenant, $1,700. From colonel down the payment is increased every five years.

Missionaries to China Worry.

It is a matter of grave concern to the missionaries and other permanent residents of China to observe from year to year the increasing cost of living, which, of course, includes every item of household expense. Double and treble the prices are asked that were paid 10 years ago.

Nature's Peculiarities.

Breweries and tanneries and printing ink factories confer exemption from tuberculosis and employes in turpentine factories never have rheumatism. Copper mining excludes the possibility of typhoid among the workers.—Harper's Weekly.

Fooled the Brokers.

Members of the London Stock Exchange were trimmed by a fake selling "imitations" of common almond nuts at two cents each. But the "imitations" turned out to be real nuts, showing that brokers know more about melons than nuts.

How Do Women Folks Like Her?

Lawson—"Are the rest of the family pleased with that young woman that Bobby is to marry?" Dawson—"Well, Bobby's father is. He says that if he was young enough he would marry her himself."

Man and His Watch.

"Ever notice," said Uncle Henry Butterworth, "that if ye ask a man what time it is just after he's looked at his watch he'll pull it out and glance again before he tells ye?"—Kansas City Times.

On a Stormy Passage.

Highland Ferryman (during momentary lull in the storm)—"I'm thenkin', sir, I'll just tack yer fare; there's no sayin' what micht happen tae us."—Punch.

Japanese Mother's Caress.

Japanese mothers do not kiss their children, though they may press their lips to the forehead or cheek of a very young baby.

Has to Be Careful.

"I never dare to look down when I'm standing on a high place," said Mrs. Lapsling. "It always give me an attack of verdigris."

A Clever Writer.

Patrice—"You say she is a clever writer?" "Patience—"Very. Why, I've known her to use a fountain pen without getting ink all over her fingers!"

Obvious Reason.

"Why do women wear veils?" inquires a contemporary. That's easy. It's because they can always buy them at bargain sales.

Ever See This?

Ever notice that the fellow who sings the songs of home and mother loudest is usually the toughest nut in the crowd who gets the fullest?

New York's Wealth.

New York city's assessed real estate value is more than that of the entire states of Ohio, Indiana and Illinois.

54-40 OR Fight

By Emerson Hough

Author of The Mississippi Bubble

Illustrations by Maginus G. Kettner

(Copyright, 1909, by Bobbs-Merrill Co.)

"certainly! The particeps criminis of our bungled wedding—of course I know her!"

"I only want to say," I remarked, "that the Baroness von Ritz has that little shell clasp now all for her own, and that I have her slipper again, all for my own. So now, we three—no, four—at last understand one another, do we not? Jack, will you do two things for me?"

"All of them but two."

"When the Baroness von Ritz insists on her intention of leaving us—just at the height of all our happiness—I want you to hand her to her carriage. In the second place, I may need you again—"

"Well, what would any one think of that!" said Jack Dandridge.

I never knew when these two left us in the crowd. I never said good-by to Helena von Ritz. I did not catch that last look of her eye. I remember her as she stood there that night, grave, sweet and sad.

I turned to Elizabeth. There in the crash of the reeds and brasses, the rise and fall of the sweet and bitter conversation all around us, was the comedy and the tragedy of life.

"Elizabeth," I said to her, "are you not ashamed?"

She looked me full in the eye. "No!" she said, and smiled.

I have never seen a smile like Elizabeth's.

EPILOGUE.

'Tis the Star Spangled Banner; O, long may it wave,
O'er the land of the free, and the home of the brave!
—Francis Scott Key.

On the night that Miss Elizabeth Churchill gave me her hand and her heart forever—for which I have not yet ceased to thank God—there began the guns of Palo Alto. Later, there came the fields of Monterey, Buena Vista, Cerro Gordo, Contreras, Cherubusco, Molino del Rey—at last the guns sounded at the gate of the old City of Mexico itself. Some of that fighting I myself saw; but much of the time I was employed in that manner of special work which had engaged me for the last few years. It was through Mr. Calhoun's agency that I reached a certain importance in these matters; and so I was chosen as the commissioner to negotiate a peace with Mexico.

This honor later proved to be a dangerous and questionable one. Gen. Scott wanted no interference of this kind, especially since he knew Mr. Calhoun's influence in my choice. He thwarted all my attempts to reach the headquarters of the enemy, and did everything he could to secure a peace of his own, at the mouth of the cannon. I could offer no terms better than Mr. Buchanan, then our secretary of state, had prepared for me, and these were rejected by the Mexican government at last. I was ordered by Mr. Polk to state that we had no better terms to offer; and as for myself, I was told to return to Washington. At that time I could not make my way out through the lines, nor, in truth, did I much care to do so.

A certain event not written in history influenced me to remain for a time at the little village of Gaudalupe Hidalgo. Here, in short, I received word from a lady whom I had formerly known, none less than Senora Yturrio, once a member of the Mexican legation at Washington. True to her record, she had again reached influential position in her country, using methods of her own. She told me now to pay no attention to what had been reported by Mexico. In fact, I was approached again by the Mexican commissioners, introduced by her! What was done then is history. We signed then and there the peace of Gaudalupe Hidalgo, in accordance with the terms originally given me by our secretary of state. So, after all, Calhoun's kindness to a woman in distress was not lost; and so, after all, he unwittingly helped in the ending of the war he never wished begun.

Meantime, I had been recalled to Washington, but did not know the nature of that recall. When at last I arrived there I found myself disgraced and discredited. My actions were repudiated by the administration. I myself was dismissed from the service without pay—sad enough blow for a young man who had been married less than a year.

Mr. Polk's jealousy of John Calhoun was not the only cause of this. Calhoun's prophecy was right. Yet, none the less, after his usual fashion, he was not averse to receiving such credit as he could. He put the responsibility of the treaty upon the senate! It was debated hotly there for some weeks, and at last, much to his surprise and my gratification, it was ratified!

The north, which had opposed this Mexican war—that same war which inter led inevitably to the Civil War now found itself unable to say much against the great additions to our domain which the treaty had secured. We paid fifteen millions, in addition to our territorial indemnity claim, and we got a realm whose wealth could not be computed. So much, it must be owned, did fortune do for that singular favorite, Mr. Polk. And, curiously enough, the smoke had hardly cleared from Palo Alto field before Abraham Lincoln, a young member in the house of congress, was introducing a resolution which asked the marking of "the spot where that outrage was committed." Perhaps it was an outrage. Many still hold it so. But let us reflect what would have been Lincoln's life had matters not gone just as they did.

With the cessions from Mexico came the great domain of California. Now, look how strangely history sometimes works out itself. Had there been any suspicion of the discovery of gold in California, neither Mexico nor our republic ever would have owned it! England surely would have taken it. The very year that my treaty eventually was ratified was that in which gold was discovered in California! But it was too late then for England to interfere; too late then, also, for Mexico to claim it. We got untold millions of treasure there. Most of those millions went to the northern states, into manufactures, into commerce. The north owned that gold; and it was that gold which gave the north the power to crush that uprising which was born of the Mexican war—that same uprising by which England, too late, would gladly have seen this union disrupted, so that she might have yet another chance at these lands she now had lost for ever.

Fate seemed still to be with us, after all, as I have so often had occasion to believe may be a possible thing. That war of conquest which Mr. Calhoun opposed, that same war which grew out of the slavery tenets of his otherwise splendid public life—found its own correction in the civil war. It was the gold of California which put down slavery. Thenceforth slavery has existed legally only north of the Mason and Dixon line!

We have our problems yet. Perhaps some other war may come to settle them. Fortunate for us if there could be another California, another Texas, another Oregon, to help us pay for them!

I, who was intimately connected with many of these less known matters, claim for my master a reputation wholly different from that given to him in any garbled "history" of his life. I lay claim in his name for foresight beyond that of any man of his time. He made mistakes, but he made them bravely, grandly, and consistently. Where his convictions were enlisted, he had no reservations, and he used every means, every available weapon, as I have shown. But he was never self-seeking, never cheap, never insincere. A detester of all machine politicians, he was a statesman worthy to be called the William Pitt of the United States. The consistency of his career was a marvelous thing, because, though he changed in his beliefs, he was first to recognize the changing conditions of our country. He failed, and he is execrated. He won, and he is forgot.

My chief, Mr. Calhoun, did not die until some six years after that first evening when Dr. Ward and I had our talk with him. He was said to have died of a disease of the lungs, yet here again history is curiously mistaken. Mr. Calhoun slept himself away. I sometimes think with a shudder that perhaps this was the revenge which Nemesis took of him for his mistakes. His last days were dreamlike in their passing. His last speech in the senate was read by one of his friends, as Dr. Ward had advised him. Some said afterwards that his illness was that accursed "sleeping sickness" imported from Africa with these same slaves. It were a strange thing had John Calhoun indeed died of his error! At least he slept away. At least, too, he made his atonement. The south, following his doctrines, itself was long accursed of this same sleeping sickness; but in the providence of God it was not lost to us, and is ours for a long and splendid history.

It was through John Calhoun, a grave and somber figure of our history, that we got the vast land of Texas. It was through him also—and not through Clay nor Jackson, nor any of the northern statesmen, who never could see a future for the west—that we got all of our vast northwest realm. Within a few days after the Palo Alto ball, a memorandum of agreement was signed between Minister Pakenham and Mr. Buchanan, our secretary of state. This was done at the instance and by the aid of John Calhoun. It was he—he and Helena von Ritz—who brought about that treaty which, on June 15, of the same year, was signed, and gladly signed, by the minister from Great Britain. The latter had been fully enough impressed (such was the story) by the reports of the columns of our westbound farmers, with rifles leaning at their wagon seats and plows lashed to the tail-gates. Calhoun himself never ceased to regret that we could not delay a year or two years longer. In this he was thwarted by the impetuous war with the republic on the south, although, had that never been fought, we had lost California—lost also the south, and lost the Union!

TO BE CONTINUED

Anticipatory.

Spring must be here and I am glad—
And life seems much serener;
Within a store I saw this ad:
"Just try our straw hat cleaner!"
—Cleveland Plain Dealer.

A Striking Instance

of the uncertainty of results attending the administration of an estate by individuals was furnished not long ago when a young boy, the beneficiary, was defrauded out of his inheritance by relatives who should have been the very ones to protect him.

It is the business of

Fidelity Trust Co.,
Newark, N. J.,

to protect all interests without prejudice or favor, when an estate is left in its hands for administration.

If you are deciding between individual Trustees or a Trust Company "Come in and talk it over."

(B)

No Deposit--75c. a Week

$39.50 for This Popular High Grade WHITE SEWING MACHINE

(LIST PRICE $65.00)

An elegantly constructed machine, fitted with Drop Head Automatic Lift, and all up-to-date improvements; nickle-plated hand wheel, ball bearings; full set latest style steel attachments. Top and four swell front drawers of best quarter sawed golden oak

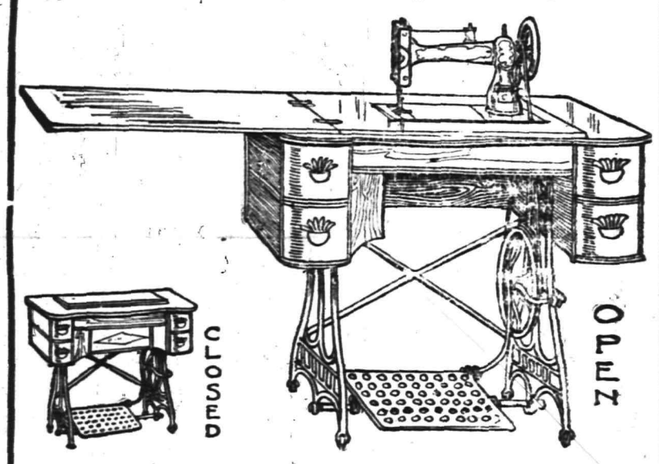

Free Demonstration on request.

An unheard of buying opportunity—look over every part see it operated, then order one sent home—we will trust you to pay 75c. a week—NO red tape, NO club plan, NO initiation fees; just say "charge it."

The "Old Reliable" Sewing Machine
$22 Up. No Deposit—75c. a Week

LOOK FOR OLD NO 73 — THE OLD RELIABLE HOME FURNISHERS — COWPERTHWAIT AND VAN HORN CO. — 73-75 MARKET STREET — ESTAB. 1860 NEWARK N.J. — LOOK FOR THE TOWER

ALL PRICES MARKED IN PLAIN FIGURES

BURN OIL

It is a Cleanly and Economical Fuel

The new Perfection Oil Stove burns that most economical and cleanly fuel—Oil.

It is very easy to use—simply turn on the oil and light. Then you have a hot blue flame that will cook anything.

In three styles, one, two and three burners.

Come in, let us show you all about it. The price is very reasonable and the saving in fuel will soon pay for it.

Ask to see the Monarch Asbestos lined and the new Patent Glass Front Ovens. They will bake anything to perfection and are very inexpensive.

A Refrigerator a Home Necessity.

Here are three refrigerators, equally good.

Baldwin Porcelain Lined, Eddy Slate Shelf, Eclipse Cleanable. These refrigerators are sanitary, strongly made and are nice enough for any home.

A. M. Griffen
119-123 East Front St.
Plainfield, N. J.
Two 'Phones 6 and 214

Advertise in The Daily Press

TO WIND UP ESTATE WATSON SELLING ENTIRE STOCK of CLOTHING, HATS, SHOES and FURNISHINGS PRICES BELOW COST

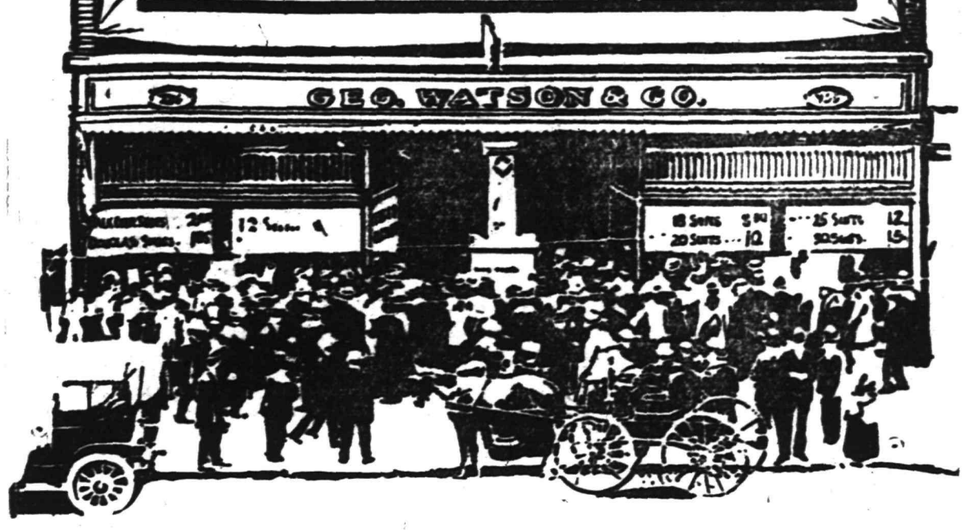

Record Crowds Attending the Watson Sale

As the news of the sensational selling out of the Geo. Watson stock spreads, the crowds in attendance are growing. Thousands are profiting by this opportunity to buy

HIGHEST GRADE MERCHANDISE AT NEVER-EQUALED REDUCTIONS

Without reservation or exception everything in this well-known store is included in this sale, and while the selling has been tremendous, selection in all lines is still good.

Men's & Youths' Clothes

Watson's $18 Suits	Watson's $20 Suits	Watson's $25 Suits
$8.50	$10	$12

$30 Suits at - - - $15

All $35 and $40 Suits - - $18

Young Men's $15, $18 and $20 Suits, choice - - - - $5.90

The Celebrated $4 Keith's Konquerers Oxfords and Shoes $2.50
Watson's $3.50 Shoes and Oxfords $2.20

Douglas $2.50 & $3 Shoes and Oxfords	Packard's $4 and $5 Oxfords	Snow's $4 Shoes and Oxfords
$1.85	$2.50	$2.50

Boys' $2.00 Box Calf Shoes $1.20

Men's Furnishings Less Than Half

Men's $2.00 and $2.50 Plain and Plaited Madras and Percale Shirts $1.15

MEN'S $1.00 and $1.50 SHIRTS, 69C

MEN'S 50c and 75c TIES	MEN'S $1.00 and $1.50 TIES
15c and 18c	35 and 50c

Men's 10c Fancy Handkerchiefs, box 60c
Sold only by the box, 12 in a box

Poros Knit Underwear, garment . . . 29c

Men's $2 and $2.50 Pajamas, suit . . $1.50

$2 and $3 Straw Hats, now $1, $1.25, $1.50

Geo. Watson & Co.

793-795 Broad St. and 166-168 Market St., Newark

THE MAN WHO GETS AHEAD
is the one who is prepared when opportunities offer.
No better preparation than by starting
A SPECIAL DEPOSIT OR A CHECK ACCOUNT
THE PLAINFIELD TRUST COMPANY
"The bank that pays four per cent."

SUPERIOR STORAGE FACILITIES
for
Silverware
or
Valuable Packages
and
Ample Accommodation
for
Large Boxes, Trunks, Chests and Cases
may be found here with reasonable charges.
SAFE DEPOSIT BOXES ALSO
For persons planning atrip abroad we issue
Travellers' Cheques
CITY NATIONAL BANK

THAT
SWELL SUMMER SUIT
LADIES, if you want it made to your order and to your satisfaction, in THE PREVAILING STYLES, with a guaranteed fit, come here WHERE FASHION REIGNS SUPREME
S. Weintrob
LADIES' TAILOR AND FURRIER
409 WATCHUNG AVE.
PLAINFIELD, N. J.

AMUSEMENTS.
PROCTOR'S
VAUDEVILLE THEATRE.
Two Complete Vaudeville Co.'s Change Each Week, Monday and Thursday.
Drama, Comedy, Acrobatic, Singing and Dancing. McConnell, President of the 13 Club; Four Musical Maids, the Best Music; Gurney & Co., in "Three Months;" Rhodes & Adams, Knockabout Comedians.

Automobile Endurance Run.

In Saturday's endurance run, which was admitted to be one of the toughest runs ever made, two of the three Buick cars entered made perfect scores; and the third one was only penalized for time, which was caused by a blockade of traffic at Broad and Market streets, Newark. Out of the sixteen perfect scores in the "Montauk Light Run" four were Buick cars, and a fifth was the Welch-Detroit, a Buick product. That looks pretty good for Buick cars, doesn't it? A model 10, $1,000 Buick, in this run, made an average of 26 miles on one gallon of gasolene, and 100 miles on one quart of oil, which is pretty good proof that the model 10 Buick is designed and built to run at a lower cost of upkeep, mile for mile, than any other car regardless of price or horsepower. **

THUNDER STORM STOPPED GOLF PLAY SATURDAY

The thunder storm on Saturday put a damper on golf in this vicinity. It has always been the boast of golfers that they can play the game in any kind of weather, but the driving storm chased them to shelter Saturday afternoon and only one card was returned for the Spring Handicap Cups at the Plainfield Country Club. There was a large field out with promise of some mighty fine scores. Many of the players got soaked thoroughly before reaching shelter. The storm did no damage at the country club besides tearing away a portion of the awning at the clubhouse.

Early in the day there was the play for the June trophy, Classes A and B. In the first class, C. C. Burke defeated R. G. Morse, 5 up, while Arthur Murphy defeated H. R. Stockson, 3 up and 1 to play. In Class B, George S. Clay won his match by default and Hugh F. Fox and A. W. Kleinecke were all even at the finish which will necessitate a playoff this week.

At the Park Golf Club a large number of players had just started out when the storm broke over the course. They hastily beat a retreat to the clubhouse but did not reach there before getting a good drenching. The players after changing their clothing spent the afternoon at the clubhouse in a social way and refreshments were served.

NASH-CAMPBELL TEAM WINS ANOTHER VICTORY

In their return match with Matthews and Schaub at the local alleys on Saturday night, Nash and Campbell defeated their opponents, winning five out of seven games.

Campbell averaged 207.3 for the seven games and Matthews 195.1.

The scores:

Nash	178	198	147	194
Campbell	198	210	226	169
	376	408	373	363
Nash	201	169	157	
Campbell	227	214	208	
	528	383	365	
Schaub	189	199	193	163
Matthews	179	170	225	194
	368	369	418	357
Schaub	179	214	170	
Matthews	218	192	188	
	397	406	358	

In an individual match Campbell disposed of Matthews with the following scores:

Campbell	194	238	216
Matthews	194	203	205

Y. M. C. A. Meet Postponed.

Owing to the rain the senior events in the State Y. M. C. A. field meet at Orange, Saturday, were again postponed. In the junior events the Newark Y. M. C. A. scored 49 points.

Additional Sporting News on page 3.

MISS L. M. RANDOLPH WEDS H. M. WINTERS.

Miss Louise May Randolph, daughter of Mr. and Mrs. Sumner F. Randolph, of 327 Clinton avenue, and Harry Winters, son of Mr. and Mrs. Henry W. Winters, of South Plainfield, were married at 9 o'clock this morning at the home of the bride's parents. Rev. J. Tucker Lansdale, pastor of Marconnier chapel, officiated. The couple was attended by Miss Sadie Randolph, sister of the bride, and Howard B. Elliott, a relative of the groom.

The couple left Plainfield immediately after the ceremony for Yorktown Heights, N. Y., where the groom has purchased a large farm, and where they will reside in the future. Formerly Mr. Winters was engaged in farming at South Plainfield.

Not in Plainfield Theatre.

The city High School commencement exercises will be held in the First Baptist church Thursday night, and not in the Plainfield theatre as was stated in one line of an article on the commencement Saturday. The borough High School exercises will be held in the Plainfield theatre, Friday night.

Walter L. Hetfield, Jr., assistant prosecutor, returned today from Atlantic City, where with Prosecutor C. Addison Swift, he attended the annual meeting of the State Bar Association.

FOUR HUNDRED AT OPEN AIR MEETING

Nearly four hundred people, both men and women gathered in the grove to the left of the First Baptist church yesterday afternoon, when David Hughes, a Welsh Evangelist, gave a twenty-minute talk on the "Heroes of Plainfield."

The talk was a part of the first Y. M. C. A. outdoor meetings of the year and if this meeting may be taken as a prophecy of what may be expected in the future, the series this year bids fair to be a greater success than any similar series ever conducted by the association.

The grove is a natural amphitheatre and the audience ranged themselves on the incline on the grass. In the hollow directly in front the speaker, the secretary of the association, and the four musicians sat on an improvised platform.

Mr. Hughes was especially dramatic in the presentation of his subject. His text was, "The Saints of Caesar's Household Salute You." "If," he said, "it was possible for men to be Christians in the time of ancient Rome, it is possible for men to be Christians now." Then he cited striking incidents of ancient history, such as fifty Christians mantaining their courage and fortitude while about to be devoured in a den of lions. All this he showed illustrated the depth of the feeling for Christianity that held sway over the early Christians.

Music was furnished by E. Guest, A. H. Osmun, and E. D. Young, cornetists, and Charles L. Lewis, vocal soloist. Hymns were sung by all present.

It is planned to have F. H. Jacobs, who was associated with Dwight L. Moodey, speak next Sunday at the second open air meeting.

CHRISTIAN FIELD.

There was infant baptism at Trinity Reformed church yesterday morning, Pastor Broek baptizing five infants.

The trustees of the Park Avenue Baptist church have ordered two large electric lights placed over the entrance to the church.

The Home department of Trinity Reformed church Sunday school will hold a cake sale at the church Saturday afternoon from 3 to 5 o'clock.

The Women's Home Mission Society of the First Baptist church will meet tomorrow afternoon at 3 o'clock. This will be the last meeting until fall.

Miss Grace Dunham has been elected secretary of the Volunteer Bible Class of the Park Avenue Baptist church, in place of Mrs. E. F. Dorman, resigned.

Rev. F. St. John Fitch, a Baptist clergyman residing at 916 Park avenue, occupied the pulpit of the First Baptist church, Somerville, yesterday, and will preach there again next Sunday.

An ice cream festival for the benefit of the Netherwood Reformed church will be held tomorrow afternoon and evening at East Second street and Leland avenue. The main line trolley takes you directly to the place.

Miss Edna French will teach the beginners' lesson; Mrs. J. A. Powlison the primary lesson and Miss Ida Spicer the junior lesson at the meeting of the Plainfield Graded Union of Sunday-school Teachers at the Y. W. C. A.., Monday, June 27.

The women of the Park Avenue Baptist church will hold an all-day sewing meeting in the church tomorrow. In the afternoon the home missionary society will meet at 3 o'clock, led by Mrs. W. S. Lowry. This will be the last meeting for the summer.

The Young Women's Missionary Society of the First Baptist church will hold its last meeting of the season Friday afternoon at 3 o'clock. Mrs. J. B. Probasco will have charge of the devotional exercises and Miss Carrie Demler will tell something of the Italians in America.

The Willing Workers of Trinity Reformed church Sunday school, realized $50 from the recent festival. They contributed $50 toward the building and improvement fund and presented the church with a pastor's private communion service to be used in visiting "shut-ins."

A delegation of members from the Sr. O. U. A. M., of this city, will visit the Elizabeth Council tonight, when a number of candidates will be initiated.

—Advertise in The Daily Press.

PERSONAL.

Miss Daisy Gilbert, of Garwood, spent the week-end with Miss Edna Eckert, of West Fourth street.

Mr. and Mrs. Theodore H. Hardy, of Brooklyn, were the guests Saturday and Sunday, of Mr. and Mrs. W. F. Williams, of Westervelt avenue.

George E. Firstbrook, of Grant avenue, has secured a position as assitant State editor of the Newark Morning Star. He began his new duties last night.

Mr. and Mrs. David Valentine Rush, who have been visiting Mrs. Rush's father, William Hepburn Clark, of East Ninth street, left Sunday night for their summer home at Sewaren.

Mrs. William Hepburn Clark, of East Ninth street, left yesterday for Hellertown, Pa., to visit her parents, Rev. Dr. and Mrs. Koplin. Dr. Koplin is the well known pastor of the German Reformed church at Hellertown.

Miss Helen Hall, daughter of Mr. and Mrs. David Hall, of West Fifth street, sailed Saturday on the Faber line steamer for Europe to remain all summer. She will visit Rome, Naples, Paris and London. Miss Hall is supervising principal of the schools in Worcester, Pa., and while away will make special observance of the educational methods in the various countries.

TEMPLE BAPTIST CHURCH CHILDREN'S DAY PROGRAM.

Children's Day exercises were held at the Temple Baptist church, last night, under the auspices of the Sunday school, and the direction of the superintendent, L. W. Randolph. The church was elaborately decorated with the season's flowers, attractively arranged about the platform. This program was rendered:

Scripture reading, L. W. Randolph; prayer, Frank Stewart; song, "Bless the Lord O Ye Lands," school; address of welcome, Hardress Patterson; recitation, "Jesus and the Children," Freddie Berg, Willie Cartright, David Myers and Walter Montross; recitation, "Our Day," Helen Waldron; recitation, "Suppose," Gladys Stites; song by the Juniors; recitations, "If You Please," Eva Cartright; "Your Part," Willie Rose; song by school, "A Father's Home;" address by pastor, Rev. J. W. Musson; offertory duet, Blanche Askham and Christine Viebrock; song, "Rock of Ages," ten girls; song by school, "The Glory of the Summer," "Good Night," Harold Wilson; remarks by W. A. Conger on sixth anniversary of Pastor Musson, in which he congratulated the latter upon the success of his ministry. The service closed with a selection by the choir and the benediction.

SENATOR FRELINGHUYSEN FETES TRENTON SCRIBES.

A dozen members of the New Jersey Legislative Correspondents' Club were entertained at luncheon Saturday by Senator Joseph S. Frelinghuysen. They were met at the Somerville station by several of the Senator's automobiles and taken directly to his beautiful home. After luncheon they drove through Duke's Park and later visited the Senator's dairy farm.

After the storm they autoed to White House and return. Among those present were James Kearney, Edward J. Burke, Francis B. Lee, Charles A. Ransom, executive clerk to the Governor; Mayor Charles Fisk, of Plainfield; Upton S. Jeffries, John L. O'Toole, and Charles Bateman, of Somerville.

YOUNG HUBBARD HELD FOR HIGHWAY ROBBERY.

Joseph Hubbard, the seventeen-year-old youth who it is alleged robbed Walter Lewis, a gardener in the employ of the Central Railroad on Friday night, was held to await the action of the October grand jury, by City Judge Runyon this morning. The amount of the bond was fixed at $300.

At the hearing this morning Hubbard told a story of certain practices of Lewis which caused Judge Runyon to call in another boy for corroboration, but in spite of the story he was not convinced that Lewis had done anything wrong or that he had attempted to inveigle the boys into sin.

Will Visit the West.

F. H. Bucklin, of Martine avenue, general manager for the Maganese Steel Safe Works, left last week on a business trip throughout the west. He will be away several weeks visiting the principal cities in the northwest, including Seattle and Washington.

Home From Hospital.

Mrs. H. C. Reynolds, of Church street, was taken home yesterday from Muhlenberg Hospital where she underwent an operation about two weeks ago. Mrs. Reynolds is convalescent but is as yet unable to do any housework.

—Demolli & Co., of West Front street, were the caterers at the Walsh-Crowell wedding reception on East Second street, Saturday night, adding greatly to the pleasure of the guests.

Hupmobile
Driven by R. E. Gillam
Wins Another Perfect Score
On Saturday in the 15-Hour Endurance Run of the N. J. Auto and Motor Club in the severest contest ever held in New Jersey, a distance of 290 miles. 38 starters and only 11 finished without a single penalization for repairs or delay in arrival at controls.
A few more of these wonderful little cars for immediate delivery.

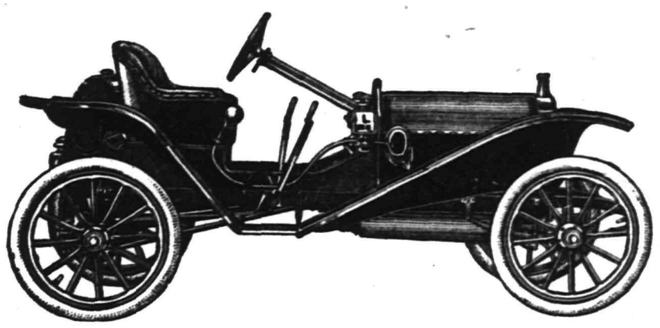

$750 F.O.B.
SOLE NEW JERSEY DISTRIBUTERS
F.L.C. Martin Auto Co.
NEWARK 282-284 Halsey Street 'Phone 842 Market
PLAINFIELD 302-312 Park Avenue 'Phones 130-131-313

Was it Squeezed?

Styles—My wife is very mannish. I found her wearing one of my vests yesterday.

Myles—Good for her.

"But I've been suspicious of her ever since."

"And why?"

"There was one of my cigars in the pocket, and when I found it it was all crushed!"—Yonkers Statesman.

Before Marriage.

"Do you know, I felt sad at reading something today, dear," said the sweet young thing.

"And what was that, sweetheart?" said the man to whom she was engaged.

"Why, I read that only about one out of every thousand married couples lives to celebrate its golden wedding."—Yonkers Statesman.

Safe Deposit.

Some find it nothing but strife;
Some find it more like a game.
Every man gets out of life
What he puts into the same.

Don't be a whiner, my boy;
Don't be a querulous crank.
Try to deposit some joy;
Then try to draw on the bank.
—Louisville Courier-Journal.

Experience Necessary.

"Why do you advertise for an experienced boy to work in a drug store," asked a customer. "I should not think experience would be necessary for an errand boy."

"That's where you're mistaken," replied the druggist. "I want a boy who has eaten his fill of candy and ice cream somewhere else."—Detroit Free Press.

Just the Thing.

"Why can't they base an opera upon an American theme?"

"We have no peasantry to bring in as a chorus."

"Make it a baseball opera and introduce a chorus of enthusiastic fans."—Louisville Courier-Journal.

More Likely Field.

"I hear that your daughter has quit the stage to become a nurse."

"Yes. Nurses are all the rage with millionaires now, and there's no sense in being a chorus girl any longer."—Detroit Free Press.

Bremmer's House Entered.

The home of George Bremmer, of Harrison avenue, was entered late last night and about $10 in change and small articles of value were taken. There is no clue to the burglar.

Y. M. C. A. Didn't Play.

The local Y. M. C. A. baseball team did not play the Hopewell Association team Saturday owing to the rain. Manager Listman accompanied the team to Hopewell.

AMUSEMENTS. AMUSEMENTS.
Young Old 1492 Joins 1910 Old Young
WATCHUNG COUNCIL, K. of C.
CARNIVAL
ONE BIG MONSTER WEEK OF
Fun—Frills—Frolics
STARTING MONDAY, JUNE 20
MAJOR GORDON'S
INDIAN VILLAGE—CONCLAVE of INDIAN CHIEFS—HISTORICAL EXTRAVAGANZA.
10--Big Shows--10
BIGGEST SHOW EVER PRESENTED HERE
Want 100 Boys and Girls to get FREE TICKETS. Apply after school Carnival Headquarters, Columbus Hall. 6 14-15-16-17-20-21

Jack Horner

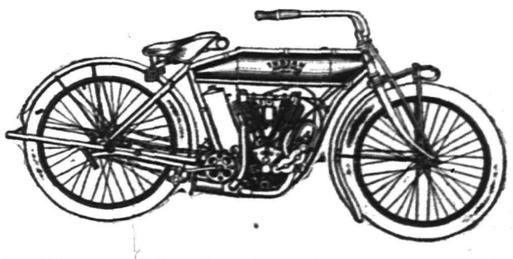

Agent for Pierce, Columbia, Crawford, Queen City, Reading Standard, Crown, Cyrus and Arrow BICYCLES.
Indian Motor Cycles, Pierce Vibrationless Motor Cycle.
Sporting Goods, Renting and Sundries.
26 and 31 Somerset Street.
TELEPHONE CONNECTION 31 tu th s tf

Putnam & De Graw
LARGE ASSORTMENT OF NEGLIGEE SHIRTS
"Lion" Brand Shirts at $1.00
"Sanspareil" Brand Shirts at $1.00
"Prospect" Brand Shirts at 50c
"Merion" Brand Shirts at 50c

JUNE TWENTY-FIRST.

1788—New Hampshire ratified the United States constitution, the ninth state, thus insuring its adoption.

THE DAILY PRESS.

THE WEATHER.

Fair and continued warm tonight and Wednesday; light variable winds mostly south and southwest. Max., 90; Min., 72.

Established May 10, 1887. PLAINFIELD, NEW JERSEY, TUESDAY, JUNE 21, 1910. Two Cents a Copy—$5 a Year.

PRESBYTERY IN SESSION

Ninetieth Stated Meeting of Elizabeth District Held Here Today.

MUCH BUSINESS TRANSACTED.

Rev. James H. Northrop, of Perth Amboy, Serves As Moderator—Some Papers Read and Reports Received.

The ninetieth stated meeting of the Presbytery of Elizabeth was held in the Crescent Avenue Presbyterian church today. The session began shortly after 10 o'clock with a devotional service led by Rev. James H. Northrup, of Perth Amboy, as moderator. No members were dismissed and the one new member received was Rev. L. Y. Graham, of Philadelphia North Presbytery, who will be installed in the First Presbyterian church, of Rahway, on Friday night.

Most of the morning session was taken up in the hearing of reports of the special committees. Rev. William Hoppaugh, of Springfield, read a paper on "The Religious Instruction of Children." In his report on the debt of the First Presbyterian church, of Elizabeth, Rev. E. D. Smith said that the fund had been increased. The Rev. James Northrup reported that Rev. L. B. Crane had been installed at Perth Amboy. Two reports of standing committees were read. One "On Church Extension and Synodical Home Missions," was made by Rev. J. T. Kerr, of the Third Presbyterian church, of Elizabeth and one on "Temperance" was given by Rev. James G. Mason, of Metuchen. The latter suggested several plans of getting young Sunday-school children to sign the pledge as a means of fighting the liquor evil. He also included the sin of profanity and the smoking habit in his talk.

It was reported that two members had received the degree of doctor of divinity during the year. Rev. J. T. Reeve, of Basking Ridge, got his degree from Lenox College, Iowa, and Rev. J. T. Kerr got his degree from Worcester University, of Ohio. At 12:30 o'clock the meeting adjourned for an hour before resuming the afternoon session. Luncheon was served in the chapel of the church by the women of the church.

Resuming their session this afternoon, Rev. Mr. Ferguson gave a report on "Sabbath Observance," and Rev. Mr. Stuchell read a report on "Evangelistic Work." Rev. Mr. Whitaker spoke on "The Presbyterian Brotherhood," and the report of the Commissioners to the General Assembly was given by Rev. Mr. Howard, Rev. Mr. Tildon, Rev. Mr. Coles and Rev. Mr. Bouton.

Several proposed amendments to the standing rules were then made and the remainder of the session was taken up in the transaction of business of a routine nature.

HE GOT WHAT HE WANTED BUT WILL HAVE TO BE GOOD.

"Judge, youah honoh, I pleads guilty, but if yo' please I'd like to make an explanashun," said Sheridan Jones to Judge William N. Runyon in the city court this morning. "W'en was I here last, sir?"

"On August 12, 1909," replied the judge.

"Well, judge I sure has been doin' well since den an' I got a good job now an' I don't want to go down de road, so ef you will let me report Saturday nights here at de station house I sure will be good."

Judge Runyon ssemed to believe that the colored man was in earnest and imposed a fine of ten dollars which Mr. Jones will have to pay in installments of two dollars a week, reporting every Saturday night at police headquarters and leaving two dollars to liquidate his indebtedness to the city. It looks like a good probationary measure and will insure the payment of the fine. If Jones defaults, he will likely get a trip down the road. Jones was accussed of being helplessly drunk on South Second street last night.

Overlack in Trouble.

Borough Recorder Dolliver gave Matthew Overlack, a furniture dealer of Duer street, a suspended sentence for being drunk and disorderly at his home. The arrest was made last night at his home by Marshal Charles Ke er. Mrs. Overlack appeared in court to testify against her husband.

Joseph Hubbard Released.

Joseph Hubbard, the youth charged with robbing Walter Lewis of a sum of money on last Friday night, was released this morning bail in the sum of $300 having been furnished by Charles H. Dutcher.

CANNON ACCUSES FOWLER; BURIED FINANCIAL BILL

During the session of the National House at Washington Saturday, Speaker Cannon surrendered the gavel to Representative Mann, and, in an address from the floor, defended the present rules as fair and mercilessly scored his critics.

The Speaker talked nearly half an hour. He singled out Representative Fowler, of New Jersey, now an insurgent, and the Speaker's inveterate foe on the floor, as an object of criticism.

The Speaker told the House that the most flagrant exhibition of the burying of a bill in committee was done by the former chairman of the Committee on Banking and Currency (Mr. Fowler) when the Vreeland Financial bill was put to sleep, and that it was only through the action of a Republican caucus, which demanded its report to the House, that it was ever dragged forth from hiding.

The venerable Speaker was greeted with cheers from his Republican colleagues when he had concluded. Representative Cooper, of Wisconsin, one of the leading insurgents, attempted to reply, but Mr. Towney objected and no one had an opportunity to answer the Speaker's arguments.

JOHNSTON'S DRIVE FOR HILL CLIMBING CONTEST

Steps were taken last night at a conference of the North Plainfield Township Improvement Society, with the Township Committee, Freeholders, representatives of the Plainfield Auto Club and Mayor N. B. Smalley, held at Maul's Hotel, to improve Johnston's Drive and made it an ideal hill-climbing course not only for the event on July 9, but for future contests and for the general advancement of the sport.

A committee was appointed by the Township Committee, comprising H. A. Todd, representing the Plainfield Auto Club; C. E. Neier, of the Improvement Society; Freeholder William Demler and Town Committeemen Archibold and T. H. A. Leurssen to undertake the work of improving the hill road.

The mater was thoroughly discussed at the meeting and it was decided to introduce a system whereby it will be possible to telephone at interval points along the Drive during the days for the trials and on the day for the hill-climbing contest, to warn any who may be driving over that road.

PLAINFIELD TO HAVE SAFE AND SANE 4TH

The Common Council, at its adjourned session, last night, adopted on third reading the much-discussed fireworks ordinance, but the vote was not unanimous. Councilmen Montgomery, C. C. Randolph and Tolles voting against a "safe and sane Fourth."

When Mr. Holt moved for the adoption of the ordinance on third reading, Mr. Montgomery stated that he would vote against the ordinance, because he did not believe that the people of Plainfield want it; and that it was not a well considered measure, and that the action was too hasty. He said that he had heard many opinions adverse to the adoption of the ordinance as it does not prohibit the sale of fireworks. The member said that in Massachusetts the character of the fireworks allowed is defined in an ordinance and this, he said, seems to be lacking in the local measure.

In reply to Mr. Montgomery, Mr. Mygatt said that there was a delegation before the Common Council recently, and every one favored and urged the proposed ordinance. He felt sure it met with popular approval.

Mr. Montgomery said that in his opinion the loosely wrapped firecrackers are as dangerous as any other kind, but Mr. Clay replied that a prominent dealer in New York informed him that the large loosely wrapped cracker is not dangerous, and in addition Mr. Clay said that one of the local dealers informed the Council that every care would be exercised in the sale of fireworks on the Fourth, again meeting Mr. Montgomery's criticism. The ordinance was then adopted, Councilmen Taylor, Mygatt, Clay, Wilson, Gloak and Holt voting in favor and Councilmen Montgomery, C. C. Randolph and Tolles against.

—Try a Press want ad. They pay

ORDER SPECIAL ELECTION

Voters to Decide Whether Balloting Machines Shall Be Abolished.

TUESDAY, JULY 26, THE DATE.

The Common Councilmen Vote Unanimously To Give People Right Conferred by the Act of 1908.

The Common Council at its adjourned meeting last night, granted the request of the petitioners for a special election for the abolition of the voting machines in the first districts of each of the four wards, and Tuesday, July 26, was the date fixed for such election. This action was taken following the presentation of a second petition from each district of the four wards, signed by at least twenty-five per cent of the voters in those districts.

A few weeks ago the original petition was presented, but at that time the Common Council decide to take no action and allow the petitioners to mandamus the city if they so desired. Later an argument was made before the city fathers by G. W. V. Moy, counsel for the petitioners, and the original petition was withdrawn with the understanding that another one would be presented last night. This was done and a delegation of local Democrats, including LeRoy J. Ellis, Patrick Reville, J. O. Stevens, as well as G. W. V. Moy, representing the Progressive Republicans, was present.

Mr. Holt, of the laws and ordinance committe, presented a resolution, granting the request of the petitioners and fixing July 26 as the date for the election. The election will be held in all respects the same as any other election, except that only the voters in the first districts of the four wards, where the voting machines are located, will take part in the election. All the members voted in favor of Mr. Holt's resolution.

tion. It is largely due to the persevering efforts og Mr. Moy that the election was ordered.

OFFERED CURTISS FLIGHT TO MERCHANTS FOR $2,000.

Because there was not a quorum at the meeting of the Merchants' Association last night only an informal talk was had by the three members who did show up. These were F. A. Duttenhofer, Herbert Schuldenfrei and M. C. VanArsdale.

A communication from the retail butchers was read in which the latter organization asked that the half-holiday be changed from Thursday to Friday. While it was impossible owing to lack of a quorum to give an official answer to this proposition it seemed to be the opinion of the members present that the change would not be advisable because Thursday is the acknowledged excursion day and on that day of the week there is little actual business during the summer months.

An alleged representative of Glenn Curtiss, the aviator, made a proposition for an appropriation of $2,000 for flights in this city and being turned down immediately blew right out again. Apparently flying around the housetops for the excitement of the thing does not appeal to the merchants.

All-Day Summer Festival.

An all-day summer festival will be held at the Church of the Heavenly Rest on Saturday, under the auspices of the Men's Association, assisted by the Women's Guild and Young People's Association. There will be a baseball game between teams of the Men's Association at 3 o'clock; an entertainment in the parish house at 8 o'clock, furnished by New York talent, followed by dancing and orchestral music. There will also be a lawn fete, at which ice cream, strawberries, cake, candy, fancy articles, etc. will be sold. There will be other attractions.

Off For Camp Comfort.

Rev. and Mrs. George A. Warner and daughter, Miss Mary Clotilde Warner, left today for "Camp Comfort," Hedges Lake, at Cambridge, N. Y., where they will prepare the camp for the reception of the Holy Cross choir boys on Saturday. It is expected that forty-two boys will comprise the party to leave for camp.

Another Operator at Postal.

An assistant to Mrs. Bain, operator in the office of the Postal Telegraph and Cable Company has been engaged. M. Levin, of New York, is the man. This increase in the office force of the Postal has been found necessary because of the increased traffic.

ANOTHER CONTRIBUTION FOR BABY CAMP FUND

Another contribution for the Baby Camp, conducted by The City Union of King's Daughters, came today, A. R. Sheppard, of Chicago, donating $5 towards the worthy cause. Mr. Sheppard sets the example for other Plainfielders who are at present residing elsewhere and for those particularly who are enjoying a season of rest and recuperation. Consider for a moment what $5 or $10 means when applied to The Daily Press Baby Camp Fund! Poor, suffering little ones, who otherwise would be kept in a hot, stuffy, and maybe unsanitary, flat or small house in a thickly populated section such days and nights as these, by your bounty will have the blessing of cool air, nourishing food, sanitary surroundings and the guardianship of a devoted nurse. All this the tots receive at the camp on the slope of Watchung mountain. As in years past, this paper, asks your aid in helping to defray the expenses of this splendid cause. It is under the auspices of The King's Daughters who make the lives of the tots healthy and happy during the terribly hot days. Yes, you will subscribe! Send your contribution, then, to The Daily Press, even though you can spare but ten cents. This paper will promptly acknowledge your gift and transmit it to the officers of the association.

Received:

Seventh-Day Baptist church Women's Society for Christian Work $10.00
Mrs. Remsen Taylor 10.00
A. R. Sheppard 5.00

UZAL B. CRANE HAD AN UNPLEASANT EXPERIENCE

U. B. Crane and a couple of Italian workmen had some unusual experiences yesterday afternoon when they attempted to clean out a stable and barn recently purchased by Mr. Crane on East Second street. In order to prepare the barn for a possible customer Mr. Crane began operations by cleaning out the loft where several barrels of waste paper and other debris had been stored.

Slipping his hand into a barrel full of papers Mr. Crane withdrew it hastily and called one of the laborers to remove the contents. But the Italian gave one long howl and jumped for the road and it has been impossible to trace him since. His companion was next called upon to remove the papers from the barrel and he in turn shrieked and made a hasty exit.

By this time Mr. Crane became curious and looking into the barrel could not discover the cause of the flight of his two men. Thursting his hand down deep into the papers he made a lunge for a bundle, but right there he stopped. Something warm and slimy met his outstretched hand which he hastily withdrew. Then was revealed the cause of the flight of the men. Coiled nicely, waiting a chance for a spring at the next intruder was a five-foot blacksnake.

Some of the stuff still remains in the barrels in the barn.

Will Hold a Smoker.

Protective Conclave, Improved Order Heptasophs, will hold a smoker in its rooms in Coward's Hall, tonight. Prof. Sandford, a well known monologuist, of New York, with Harry Davis at the piano will entertain. There will be plenty of cigars and an abundance of good things to eat. The meeting is held chiefly for the purpose of affording an opportunity for the old members to become better acquainted with the new ones who have been received recently.

James Paid His Fine.

James Saunders, of West Second street, who was found guilty in police court on Friday of being drunk and disorderly, has paid his fine of ten dollars, and he does not have to go to jail. James says in a communication to this paper "as a hod carrier I am on my job early as ever."

Treat In Store For Children.

There is a treat in store for the children of the Children's Home next Saturday. The Plainfield Automobile Club will take the little ones for an automobile ride after which a "pink and white" will be served by Mrs. Meredith Dryden under the trees in Hyde Field on Franklin avenue.

—Try a Press want ad. They pay.

—Biariz, sure remedy for hemorrhoids; relief absolute in 24 hours. Ask T. S. Armstrong, druggist, Park avenue, about it. 6 21 tf ***

"SAIDA" CARNIVAL QUEEN

Called a Princess, But is More Than That as a Danseuse.

AUSPICIOUS OPENING NIGHT.

Knights of Columbus Fete Popular and Prosperous—To Continue All the Week.

Fifteen hundred or two thousand people made the enclosure at the Knights of Columbus carnival on West Front street hum last night, indicating that a successful week is ahead of the organization and that a tidy sum will be realized toward the fund for building the new clubhouse. Visiting knights who came to assist in the opening of the carnival were Somerset Council, of Somerville and Bailey Council, of Elizabeth. These together with the children who took part in the Indian tableaux marched into the grounds at 8:30 formally opening the carnival.

Around the grounds may be found ice cream parlors, "ring the cane," ring the goose and even ring the perfume bottle, to say nothing of Dodging Sambo, who occasionally fails to dodge quickly enough. Then there is a congress of 'living freaks," a real Indian encampment with old bucks and young, Chief Bull Bear, and his Arapahoe family; some Ogdala Sioux, among whom a wedding will take place today; a gypsy fortune teller, circus and other attractions calculated to lure the dimes from the crowd.

But of all the attractions there is none quite up to that to be found in the "Teatro International." Here Princess Saida, "the only real Egyptian dancer," held an enormous audience spellbound last night. This young woman illustrates with the motions of her lithe body and limbs the four emotions of the prayer to Mohammed as practiced by the Egyptians for centuries. A charming figure among the many exploited dancers of recent years, Princess Saida is unique. Her attitudes are absolutely without suggestiveness and wonderfully graceful.

Preceding Princess Saida other dances, including the Turkish, are given to music of the weirdest kind extracted from a fiddle held on the knee of Ali Pasha. The performance last night was given for a dime, but the balance of the week the management will ask the regular price.

In the circus a good performance is given considering the cost and, in fact, so far as could be observed last night there are no objectionable features attached to the show.

Owing to delays on the road the huge merry-go-round did not arrive until late last night. It will be placed in position today. Major Gordon told the reporters last night that this carousel is the largest in the United States and will surely attract the children.

Members of Watchung Council are acting as ticket takers and by their work encouraging the public to patronize the carnival. The whole scheme is in charge of a committee of which T. J. Shirley is chairman. Mr. Shirley is being assisted by A. A. Cannon, J. J. Varley, John J. Kenney, T. J. Meaney and Charles L. Kling. There will be afternoon and evening performances throughout the week, weather permitting.

OSTROM NOT LIABLE FOR THAT ACCIDENT.

Judge William Newcorn sitting at an extra session of the District court yesterday afternoon rendered a verdict for F. T. Ostrum in the suit brought by Louise and Achille Dufour for alleged liability for damages in colliding with the carriage of the latter on the Morristown road about a month ago. Mr. and Mrs. Dufour asked for damages alleging that Mr. Ostrum's automobile was to blame for injuries sustained by members of his family as well as to the horse.

Mr. Ostrum was defended by William A. Coddington, of Reed and Codington, while the interests of the complainants were cared for by Arthur A. Palmer, of Bernardsville. Judge Newcorn decided that both complainant and defendant were guilty of negligence and that the plaintiff could not recover damages under the law.

North Plainfielder Arrested.

Phillip Weinberger, son of Mrs. Bertha Weinberger, of North Plainfield, was arrested by the local police by request of Mrs. Weinberger and turned over to the borough authorities, last night. Mrs. Weinberger, it is alleged by the police, claimed that her son had threatened to kill her unless she handed over a sum of money sufficient for his pressing needs.

THIRTEEN ORDINANCES FOR WORK ON STREETS

Ordinances covering the permanent improvement of thirteen streets were offered by Councilman Gloak, chairman of the street committee, at the adjourned meeting of the Common Council last night. Each measure had to be introduced and adopted separately, and this work required nearly three-quarters of an hour. The ordinances were adopted on first and second readings, ordered engrosed and advertised and in each case Monday night, July 11, was fixed as the time for a public hearing, when it is proposed to pass them on final reading.

The streets to be improved are as follows:

Thornton avenue, West Fourth street, Johnston avenue, Jackson avenue, Essex street, Putnam avenue, Netherwood avenue, Leland avenue, Stebbins place, South Second street, Central avenue, Prescott place and Randolph road.

For the purpose of doing this work the Council will issue $30,000 worth of bonds and the usual procedure will be followed, that is, the city will pay its share, one-third, for the work and the benefitted property owners two-thirds, to be assessed by commissioners appointed by the courts.

ARE YOU A MOOSE? SOME OTHERS ARE

Invitations are being extended to the men of this city to join the "Loyal Order of Moose" and from present indications the charter membership will be large. According to the literature sent out by the organizers of the craft Mayor Charles J. Fisk is chairman of the committee authorized to form the new lodge. Associated with the Mayor are Factory Inspector Andrew McCardell, Hugh A. Todd, Henry Windham, George J. Luhr and George J. Tobin.

The objects of the organization are fraternal to the last degree and include sick and accident benefits, but they are not intended for the class who would join an organization for what they can get out of it. Dr. A. H. Dunlon, of Somerset street, and Dr. Marcus L. Clawson, of Park avenue, are named as the medical examiners of the proposed lodge in this city.

It is announced that the twenty-second annual convention of the order will be held at Baltimore, Md., during the week ending August 22, 1910.

SALVATION ARMY'S SUMMER CAMPAIGN

Sunday, June 25, will mark the opening of the Salvation Army summer campaign in this city. A large tent will be erected on Watchung avenue at the corner of Fourth street and there during the summer months services will be held. Last summer the meetings conducted in the tent attracted large congregations as they were of a bright and interesting nature. On Sunday afternoon, June 26, a great opening service will be held. Rev Gabriel Maguire, of the Park Avenue Baptist church, will preside. Major Frank Lyon, of New York city, will be present and the officers in charge of the work in this city, Captain and Mrs. Hewitt; Adjutant and Mrs. Jackson will also be there. Chester Chamberlain, the boy soprano, will sing. On Sunday evening, Major Frank Lyon will conduct the service and an interesting and profitable time is expected. Special instrumental music will be rendered by Martin A. Korff and other well known musicians and there will be singing by a choir led by Adjutant Mrs. Jackson.

During the summer the best speakers from the Salvation Army headquarters in New York city will speak in the tent and many of the local speakers who attracted large audiences last summer will speak again this year. The instrumental music will be in charge of Martin A. Korff and the vocal music in charge of Adjutant Mrs. Jackson. Services will be conducted every evening at 8 o'clock with the exception of Monday and Friday.

Assault Complaint Dismissed.

The complaint against Gustav Laver, of Duer street, for assault on Mrs. Elizabeth Dorn, was dismissed by Recorder Dolliver this morning, but he was found guilty of disorderly conduct and was fined ten dollars. William G. DeMeza, counsel for the defendant, will have the case reopened.

FOR PUBLIC DANCE HALL

Playground Commissioners' President Makes a Good Suggestion.

TO PROTECT YOUNG WOMEN.

He Also Gives a Rattling Good Talk On Playgrounds at Parent-Teacher Association Meeting.

"There are between three and four hundred working girls in Plainfield who have no place to go nights," said Harry W. Marshall in an address before the Franklin School Parent-Teacher Association in the assembly hall of the Franklin School last night. "Few people realize the position of these girls. Often the home conditions are not at all attractive; and we find many of them seeking pleasure in a dance hall on Front street, where there is no protection for them. It is up to Plainfield to take care of these girls. As a city it is our duty to protect them."

Mr. Marshall then cited examples of how this problem is met in cities of Plainfield's size, and suggested that some place should be provided where these girls could go to dances two nights in a week which could also be used for sacred concerts on Sundays.

In striking this new note for ethical social duty for Plainfielders Mr. Marshall unwittingly voiced the expression of Felix Adler, of the Adler School of Ethical Culture, and Chas. A. Beard, professor of politics in Columbia University, who in recent addresses there said that this was one most vital need of small cities, that was almost wholly overlooked by reformers. Mrs. S. H. Voorhees, president of the Franklin School Parent-Teacher Association, agreed with Mr. Marshall, and though an informal discussion followed after the meeting, nothing definitely was done. It is believed, however, that Mr. Marshall's suggestion will be actively taken up.

The principal part of Mr. Marshall's address was concerned with the question of playgrounds. In a brief way he described the recent Rochester convention to which he was the association's special delegate. "Plainfield," he said in conclusion, "must wake up to the condition that it must give the street boy a chance to play ball—now he is chased away if he gives vent to his passion for the game in the street or vacant lots. Those who go to New York in the morning and remain away all day and then return in the evening haven't any clear idea of real conditions in the city; but those who are here all day know the condition of things. Go up on West Third street some afternoon, and tell me that New York is any worse."

"In the playgrounds that we have now, we are going to have women for supervisors. A man can't interest girls; but a woman can interest girls—and what is more—can make a boy do a whole lot of things that he never thought he could do. The idea of the commission form of government of playgrounds is to keep out the influence of politics. And the aim of playgrounds is in a large manner the improvement of the manners of our boys and girls. We have started playgrounds in this city under almost exactly the same circumstances that East Orange started them; the idea though originated with the Parent-Teacher Association, even though others did carv it out, and thus take away the credit.

The association re-elected Mrs. S. H. Voorhees president for the third time, and the others elected were: First vice-president, Miss Noel J. Bullock; second vice-president, Mrs. George W. V. Moy; treasurer, Mrs. W. H. P. Veysey; secretary, Mrs. Warren B. Travell. In taking up the subjects for discussion for next year, "ventilation" was suggested and met with hearty support. It was also voted to have Principal Lindsev Best, of the City High School, prepare a paper showing how to deal with the individual apart from the mass. An invitation was exteneded to the Stillman School Association to join in with the Franklin School Association, because of the juxtaposition of the work of the two.

The report of Mrs. S. H. Voorhees, the president, was of particular interest inasmuch as it showed some of the things accomplished by the association. Mrs. Voorhees first acknowledged the obligation for the origin of the association to the Mothers' Club. "The two principal objects of the association," she said, "are: First, a more intimate relation between the teachers and parents of the school; a co-operation resulting in higher standing in scholarships and deportment of the pupils; second, a personal and intimate knowl-

(Continued on page 4.)

SPECIAL SHOWING OF LADIES' Pongee Suits and Coats; long black silk and Worsted Coats, also the balance of our fine tailored suits at $15, $17.50 and $19.

A. E. FORCE & CO.

MEN'S FAST BLACK COTTON HOSE, all sizes; 4 pair in a box; regular 50c; special, box ..... .39

This week we will feature specially Millinery, Ladies' Hosiery, Gloves, Parasols and Corsets. Make up your mind to visit these departments this week. It will be a surprise week in value-giving.

Ladies' Parasols

We are showing a most complete line of beautiful parasols for Ladies, Misses and Children.

LADIES' PARASOLS—Black tucked silk Taffeta with long carved handles; special value $5.49

Others from $1.19 to $3.98.

LADIES' PARASOLS In black and white silk stripes; serviceable and durable; special $2.50

LADIES' PONGEE PARASOLS—With long natural wood handles; this kind is much in demand just now; price $2.50 and $3

LADIES' PERSIAN PARASOLS—Magnificent designs and beautiful color combinations; price $3.98 to .. $4.49

Ladies' Gloves

LADIES' 16-button Silk Gloves, black, white and colors; price $1

LADIES' GLOVES—12-button silk in black and white for ..... .79

LADIES' SILK GLOVES—2-clasp all colors for 50c, 75c and $1

LADIES' mercerized lisle gloves, 2-clasp, all colors for ..... .50

LADIES' mercerized cotton gloves, 2-clasp, all colors for ..... .25

LADIES' chamoisette 2-clasp gloves special value for ..... .25

Clearance Sale of Millinery

Every trimmed hat must go this week no matter what the sacrifice to us.

We have divided all of our trimmed hats into two lots consisting of our model pattern hats, and specimens from our own workroom. Every lady in Plainfield and vicinity should see these extraordinary bargains.

HATS THAT SOLD UP TO $15.75 WILL BE DISPOSED OF FOR $6.98

LOT NO. 2 THAT SOLD UP TO $6.98; CLEARANCE SALE PRICE $3.49

Demonstration of LaResista Corsets June 20 to July 2, 1910.

LA RESISTA CORSETS, boned in the Vital Parts (the sides) with the wonderful "SPIRABONE" UNBREAKABLE STAYS which give absolute comfort, twice the length of wear, and retain the Corset in its shapely lines until worn out, will be demonstrated in our Corset Department June 20 to July 2 by an Expert Corsetiere, Mme. F. Knowles, of New York City, who will be pleased to give all information regarding La Resista Corsets with the "Spirabone" (Unbreakable Stays, and to fit you (without charge), to a Model suited to your figure which will fit you as perfectly, and as satisfactorily as a Corset made to your personal order at three or four times the cost.

Do not miss this great opportunity.

Remember the dates June 20 to July 2 and be sure to avail yourself of this offering.

Remember you get a Corset, a perfect corset, one of the best and most widely known brands made, the only Corset with the wonderful Spirabone Unbreakable Stays, fitted to your figure by an Expert Corsetiere, without extra cost.

La Resista Corsets are up to the minute in Style and Design. They are made of handsome and durable materials, are beautifully trimmed, showing many new and dainty touches, distinctly Parisian.

We carry the famous Gordon Hosiery for men, ladies and children in all the leading colors and black from 15c to $1.50

Important Hosiery Specials for this Week

LADIES' fine Black Lisle Hose, garter top and double soles; 8 to 10; regular 39c value; 25c pair or 4 pairs for ... .90

LADIES' PLAIN COTTON Darnamore Hose in black and tan; 8 to 10 sizes; 35c value for ..... .25

LADIES' FINE BLACK silk Lsle Hose, Ipswitch brand with spliced heel and toe; regular 25c value for ..... .19

LADIES' fine Black Cotton Hose, spliced heel and toe; 19c value for .. .11

BOYS' heavy ribbed black cotton school hose; sizes 6 to 10; value 19c for ..... .12½

LADIES' fine tan, silk Lisle Hose, double sole and high spliced heel; regular 35c value for ..... .25

LADIES' fine tan Cotton Hose, sizes 8½ to 10; regular 19c value for ..... .11

MISSES' fine ribbed black Cotton Hose; 15c value for 9

AMONG OUR NEIGHBORS

DUNELLEN AND VICINITY.

The public library movement is gaining more support in all local circles; and the originators of the idea are much pleased with the trend of public opinion in this direction.

Miss Meta Pennock will take part in the class day exercises at the Plainfield High School tonight.

William Wyckoff is recovering his recent ill health in the upper part of New York State.

eRv. J. O. McKelvey, of Plainfield, will preach next Sunday at the Presbyterian church.

Out of town friends have been visiting Constable and Mrs. Pierce.

Out of town friends are visiting Rev. and Mrs. Ernest Brown.

Mrs. B. Siriski has been entertaining Raritan friends recently.

Mrs. D. B. Kenyon is convalescent from her recent illness.

The Board of Trade will meet tonight.

WESTFIELD.

The storm of Saturday afternoon did considerable damage to trees in and about Westfield, and also put the electric light and telephone system in trouble. Employes of the electric light company were busy until after midnight before they got the lines in order. Wheat and rye on the farms about were blown flat and will be badly damaged, if not in many instances a complete loss.

An ordinance regulating the collection and disposal of garbage has been passed by the Board of Health. It requires that garbage must be transported in closed wagons, and only those licensed by the board can collect it.

The next meeting of the Board of Education will be held July 5. President of the board, R. H. Stern, has moved to Long Island for the summer.

A meeting of the Council was held last evening. Road and sewer work was the main business before the board.

'PLAINS AND FANWOOD.

The Italian band; which was organized during the winter, is fast rounding into shape for public appearance. Prof. Frank De Troia, of Newark, the leader, had the members out Sunday afternoon to practice marching while playing and the members made a most creditable showing.

The Fanwod borough oil cart is out sprinkling the streets with oil The Borough Council decided during the winter to do away with the watering wagon and depend entirely on oil to lay the dust during the summer months.

C. L. Bussey and family, of New York, are occupying the J. H. Thompson house in the borough for the summer. Mr. and Mrs. Thompson are in Europe.

John R. Haskard and family, of Plainfield, have been visiting Mr. Haskard's mother, Mrs. John Haskard, of Grand street.

Mrs. William Dean, of Summit, has been visiting her mother, Mrs. Charles M. Mooney, of Valley road.

Miss Helen Hoar, of the borough, has been entertaining out of town friends over Sunday.

Joseph Corrona has returned from a week's outing, enjoying the breezes at Asbury Park.

The Bachelors' Club and its friends will enjoy a shirt waist dance in the hall tonight.

SOMERVILLE.

James Q. Ten Eyck and Selah Schoonmaker, the commitee from Board of Trade, are meeting with much succes in soliciting funds to take up $15,000 worth of first mortgage bonds on the Somerville Manufacturing Company plant, in order to get the Cott-a-Lapp Company of New Haven, Conn., to locate in Somerville. Robert C. Jeffcott, the manager of the concern, spent last week here.

Rev. A. A. Pfanstiehl preached the baccalaureate sermon to the graduating class of the High School Sunday evening in the Second Reformed church. The class numbers fifteen and more than half are members of the Sunday school of the church.

At the Church of the Immaculate Conception Sunday morning the children who are to be confirmed this year took their first communion. At 3 o'clock Bishop McFaul made his annual address to the parish and later confirmed a class of sixty.

The Woman's Auxiliary Board of Somerset Hospital has settled on Tuesday evening, June 28, as the date for holding its annual lawn fete. It will be on the property of Elmer Richards, on South Bridge street.

Mr. and Mrs. John D. Case, of East Cliff street, who spent last week at Atlantic City, returned to their home on Saturday.

Mr. and Mrs. George P. Schaefer left Sunday for Providence, R. I. They expect to spend a month visiting New England cities.

Mr. and Mrs. Benjamin H. Kinsley have moved from the Thomas apartment to Bound Brook.

BOUND BROOK AND VICINITY.

Mr. and Mrs. John S. Field, of South Bound Brook, have issued invitations for the wedding of their daughter, Miss Mabel Florence Field, to Charles Franklin Gourley, of Bound Brook. The ceremony will take place at the Field home in Clinton street, Wednesday afternoon, June 29.

Miss Lulu Corson, of West High street, Bound Brook, who for the past year was an instructor in the South Plainfield Public School, has been transferred by the Piscataway Township Board of Education to the Pierce School in New Bound Brook.

Rev. and Mrs. J. W. Morgan, of Bernardsville, were entertained Saturday at the home of Mrs. Morgan's parents, Mr. and Mrs. Thomas L. Walters, in High street, South Bound Brook.

The annual meeting of the Woman's Christian Temperance Union of Bound Brook will be held at the home of Miss E. A. Giles in West High street Thursday afternoon.

Mrs. William A. Fisher, of Wilmington, N. C., is being entertained by Dr. and Mrs. C. R. P. Fisher in Somerset street, Bound Brook.

George H. Packer and family, of Church street, Bound Brook, have gone to Farmingdale, where they will spend the summer.

Miss Kathryn Moynihan, of Dunellen, is a guest of Mr. and Mrs. Michael Moynihan in Bound Brook.

To Make Ideal Course.

A plan to make Johnston's Drive one of the most ideal hill climbing courses in the country without expense to the township will be proposed by the Automobile Club committee Monday night. At this time a meeting will be held in Maul's hotel of a committee from the Automobile Club, of Plainfield, the mayor of the borough, together with the Township committee of North Plainfield township, the freeholder and committees on the North Plainfield township Improvement Society to formulate plans for the safety of the public, the convenience of residents and the permanent betterment of Johnston's Drive.

THE GROCERIES THAT YOU BUY

It is very important to have them just right in quality—Pure and Fresh. You are sure of this kind when you order them of us. Our prices are reasonable.

Prompt, Free Deliveries.

W. W. DUNN

THE PARK GROCER

Duer St. and Lincoln Pl

J. C. FIELD, Jr.

Tel. 991-W. 411 Park Ave.

Fine Stationery, Sporting Goods and Photo Supplies.
Sub-Postoffice in store.

Let us do your developing and printing. The best photographic work may be spoiled by the indifference, inability or carelessness of the finishers. The years of experience and constant improving methods enables us to give our customers better results than they have ever had. We desire a fair comparison with others and so make the following exceptional offering.

FREE! Bring us one of your favorite negatives and we will print it without charge.

John Lo Presti's

405 Watchung Avenue.

Come and try our Home-made Ice Cream, delivered to any part of the city.

Fruit and Confectionery.
Cigars and Tobacco.
'Phone 440-J.

Hoagland's Express

FURNITURE MOVING VAN
Careful & Experienced Men
Office 205 Park Av. Tel. 833-w
Home Tel. 648-L.

Central R. R. News Stands.

You can get it at the C. R. R. News Stands, both depots. Plainfield Daily Press and Elizabeth Journal, on sale at both stands. Philadelphia Morning, Evening and Sunday Papers. Largest assortment of Magazines and Weekly Papers in the city. Back numbers procured. Brooklyn Papers, English Publications. Daily and Sunday Papers delivered. Orders left at stand receive prompt attention. Open Sundays.

A. H. ENANDER,

Sanitary Plumbing, Gas Fitting, Steam and Hot Water Heating.
Contractor for Sewer Connections.
125 WATCHUNG AVE.

JOHN WINZENRIED'S
Storage Warehouse

816-818 WEST FRONT ST.

Separate Rooms—Clean and Dry.
Tel. 640-R. Furniture removed with care. Residence 312 Lee place.

TO WIND UP ESTATE
WATSON
SELLING ENTIRE STOCK
of CLOTHING, HATS, SHOES and FURNISHINGS
PRICES BELOW COST

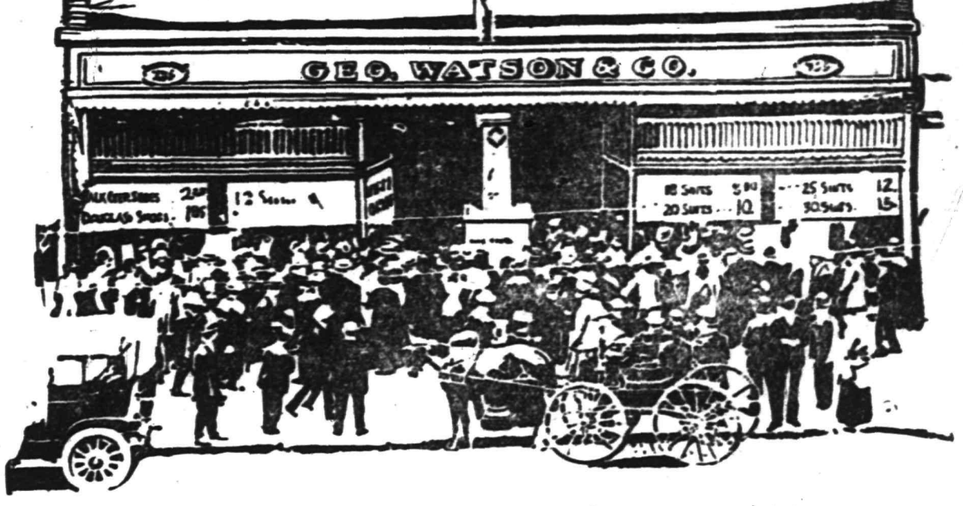

Enthusiastic Crowds Are Thronging the Watson Store

Not since the doors first swung open on this sale has there been a moment's let-up in the selling. Everybody is coming and buying—and then coming back for more.

Such Reductions Have Never Before Been Offered on Merchandise of Choicest Quality

Do not delay to grasp this once-in-a-lifetime opportunity. Choosing is best NOW!

Men's & Youths' Clothes

Watson's $18 Suits **$8.50** | Watson's $20 Suits **$10** | Watson's $25 Suits **$12**

$30 Suits at - - - **$15** | All $35 and $40 Suits - - **$18**

Young Men's $15, $18 and $20 Suits, choice - - - - **$5.90**

The Celebrated $4 Keith's Konquerers Oxfords and Shoes $2.50
Watson's $3.50 Shoes and Oxfords $2.20

Douglas $2.50 & $3 Shoes and Oxfords **$1.85** | Packard's $4 and $5 Oxfords **$2.50** | Snow's $4 Shoes and Oxfords **$2.50**

Boys' $2.00 Box Calf Shoes $1.20

Men's Furnishings Less Than Half

Men's $2.00 and $2.50 Plain and Plaited Madras and Percale Shirts $1.15

MEN'S $1.00 and $1.50 SHIRTS, 69C

MEN'S 50c and 75c TIES 15c and 18c | MEN'S $1.00 and $1.50 TIES 35 and 50c

Men's 10c Fancy Handkerchiefs, box 60c
Sold only by the box, 12 in a box

Poros Knit Underwear, garment . . . . 29c | Men's $2 and $2.50 Pajamas, suit . . $1.50

$2 and $3 Straw Hats, now $1, $1.25, $1.50

Geo. Watson & Co.

793-795 Broad St. and 166-168 Market St., Newark

CUTICURA SOAP.

Fragrant and refreshing, the best known soap in the world. For this week, cake ... .17

More For Your Money at—

Tepper's

PLAINFIELD, NEW JERSEY

36 inch all white and all green curtain madras, good serviceable material for summer curtains; regular 25c value, for this week, yard ... .19

A Special Purchase of White and Wash Goods
Brings About Exceptional Values for This Sale.

This special sale of White and Wash Goods is one which ought to interest women mightily—coupled with our own stock, our buyer while in the market made a great special purchase of White and Wash Goods at a considerable price concession—we pass this great saving on to you. We have planned to make this sale so far reaching in its money-saving possibilities that you will be compelled by the unusual lowness of the prices to purchase needs for several months ahead.

Wash Goods & White Goods

25c SCOTCH GINGHAMS 19c Yd.
32 inches wide, plaids and stripes, this season's most popular styles, yard ..... .19

19c, 25c, 29c VALUES WASH MATERIALS 15c Yd.
This lot takes in such materials as plain and satin striped mercerized poplins, checks, pongees & colored linens, yard. .15

50 PIECES FIGURED LAWNS.
In neat designs and fancy patterns, easily worth 7½c yard, for this week, yard.. .05

One case light and dark styles Dress Ginghams, a regular 7½c value, for this week, yd .05

"Mystic" Cloth, a real linen finish suiting, 36 inches wide, 22c value, for this sale, yd. .15

Three pieces of 27 inch Silk Foulard, regular 39c quality, to close out while it lasts, yard ..... .25

40 INCH WHITE BATISTE.
A fine soft material for dresses or princess slips, yd. .15

25 PCS. 50c TUSSAH SILK 38c.
Just received a new shipment of this stylish material; new shades mulberry, peach, reseda, catawba, etc., etc., easily worth 50c yard, for this week, yard ..... .38

36 INCH BROWN DRESS LINEN 22c YARD.
Warranted all pure linen, our regular 29c quality, for this week, yard ..... .22

20 PIECES LINEN FINISHED SUITING 10c YARD.
White and colors, just the thing for suits, etc.; regular 15c value; for this week, yd.... .10

25c LINEN FINISH FLAXON AND SHERRETTS 19c Yd.
This dainty material is one of the season's most popular of the linen finish materials.

Imperial Long Cloth No. 250, for piece of 12 yds.; reg. $1.75, on sale $1.29

Imperial Long Cloth No. 350, reg. value $1.89, piece of 12 yards, on sale $1.59

WE ARE NOW TRIMMING HATS FREE OF CHARGE.

It's good news to the woman who needs a new Summer Bonnet, and knows she can select her materials here and have the trimming done free of charge. We do this to keep our workroom busy during the dull period. Women know that we carry the biggest stock either in season or between seasons for their choosing. For instance, we just received a good stock of small and medium Black Hair and Chip shapes, also White Chip Hats. Most millinery houses have little to show you now, but you can find your choosing easy here, and save money on the shapes and flowers. We don't buy up jobs of undesirable styles, its our aim to have what you WANT in the millinery line and sell it at a lower price than any other house hereabouts. Come to Tepper's for your midsummer hat.

$3.98 BLACK JAP WAISTS $2.98

New model, extra quality Jap silk, the very latest this season; exceptionally good value $2.98

EDITORIAL.

"What we mean by preparedness." To be always ready, whatever the season or the stage of the season, with merchandise of a character best suited to meet your immediate requirements, is the definition of the word "preparedness" as we interpret it.

And this is not a simple matter.

Goods must be always new—absolutely down to date—the best that the foreign and domestic markets have to offer. That means that not a single article in the stock of any department can be carried over from one season to another, yet even at the end of the season when preparations for the ensuing period engross most of our attention, stocks of merchandise for your immediate wear—to supply your needs during the transition time, as it were—must remain fully adequate.

This is but one of the many difficulties that we have been obliged to surmount in order that "preparedness" might merit a place among the attributes that characterize this business, devoted to serving your interest.

ONE of the LARGEST

retail stores in New York City—in fact, anywhere in this country—regularly employs a large corps of chiropodists to care for the feet of its salesmen.

We know that a whole lot of benefit and comfort is thus assured, but we believe nine-tenths of all foot trouble could be prevented by the adoption of our method of shoe-fitting.

"When we shoe you, you are shod right."

N. B.—Yes, we carry Sorosis Shoes for women. Full line of Hosiery for Women, Misses and Children

GIDDES' Shoe Parlor

MADISON AVE. and FRONT ST., Opposite P. O.

SUMMER COMFORTS

now are in demand. We have a first class line at reasonable prices, **Oil Stoves and Ovens, Hammocks, Stone Water Coolers and Ice Cream Freezers.** Our line of **Housefurnishings** includes **Tinware, Enameled ware, Nickel Plated ware, Ranges, Wooden ware, Fruit Jars, Jelly Glasses, Jar Rubbers, etc.**

Our line of Cutlery is very complete and includes the famous **Gillette Safety Razor,** you should see it before going on your vacation.

Lawn Mowers—a few yet—also Hose for the lawn at

Gayle Hardware Co.

TEL. 398 FRONT ST. and PARK AVE.

PORCH ROCKERS

We have on sale a new line of Willow and Reed Porch Furniture that must win your admiration. It is the ideal

FURNITURE FOR WARM WEATHER.

For the house or porch there is none better. They bear the closest inspection and the price tags end all argument; also full line of **Window and Door Screens, Refrigerators, Hammocks, Lawn Swings, Lawn Settees, etc.** Just what you need for warm weather.

L. B. VAN CAMP

Tel. 868-J Front and Somerset Streets.

FURNITURE

J. W. GREENE CO. INC.

31-37 MARKET ST. OPP. COURT HOUSE. NEWARK, N.J.

¼ OFF SALE OF SAMPLE Iron Beds

In point of numbers, variety of styles and lowness of price, this is the greatest sale of Beds we have ever held. The original price tag—MARKED IN PLAIN FIGURES—remains on each bed. Figure your own reduction of ¼ OFF—the difference goes to you. A few illustrations of the savings follow—

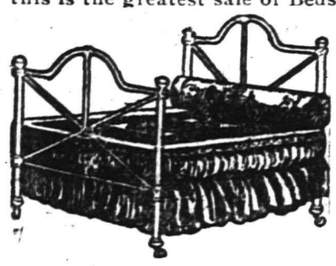

This Brass Trimmed Bed

Just like illustration, has 7-8 inch posts and fancy brass vases; hard baked white enamel finish, equal in durability to our highest priced beds. Regular $2.95 value. Reduced to..... 2.19

Regular $3.25 White Enameled Beds..... 2.49

Regular $4.00 White Enameled Beds..... 2.98

Regular $5.25 White Enameled Beds reduced for this sale to..... 3.95

Regular $6.00 White Enameled Beds. Sale price..... 4.50

This $8.00 Iron Bed

Just like picture, continuous posts, with straight and fancy fillers and brass rods. Posts 1¼ inches. Regular $8 Bed, reduced to..... 5.98

Well constructed STEEL BEDS, heavily enameled in white; all new designs; regular $9.25 value. Sale price..... 6.95

Regular $10.50 White Enameled Beds, reduced for this sale to..... 7.89

Regular $12 Enameled Iron Beds, brass trimmed. Sale price..... 8.98

GREAT SHADE SPECIAL

Regular 35c. Cloth Window Shades, 19c.

All perfect goods—size 36x72 inches, mounted on good strong spring rollers; choice of white or dark green; complete with fixtures; a regular 35c. shade for only..... 19c

Beautiful Picture FREE

To every person presenting this coupon at our store before Tuesday, July 5th, we will give ABSOLUTELY FREE OF COST—a genuine PHOTOGRAVURE—entitled "THE BREAKERS," by HENRIQUE—printed in sepia, on plate paper, size 14 1-2x 9 1-2 inches, ready for framing. No purchase necessary to get one of these works of art. If you can t call cut out this coupon and mail to us with your address enclosing a 2 cent stamp to cover postage and we will send you a copy.

J. W. Greene Co., 31-37 Market St., Newark, N J.

GO TO

MOORE & SCHEELEIN MARKET

for Fresh Jersey Meats and Poultry; also Fresh Jersey Vegetables. Extra Low Prices for Cash.

104 North Av., cor. Park. Tel. 463-R

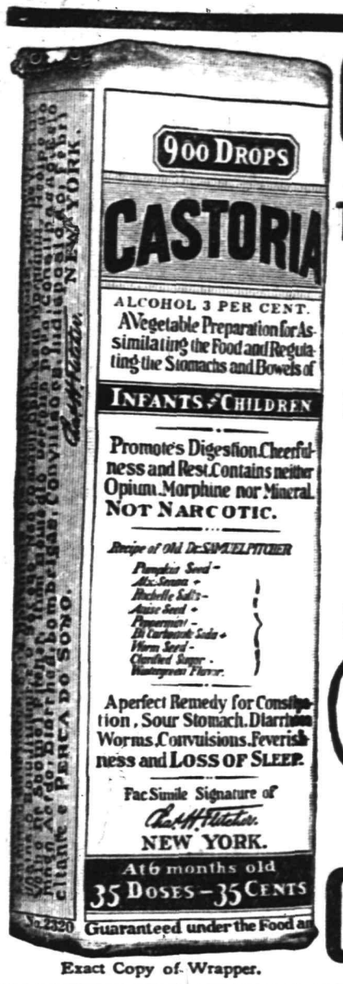

Exact Copy of Wrapper.

CASTORIA

For Infants and Children.

The Kind You Have Always Bought

Bears the Signature of Chas. H. Fletcher.

In Use For Over Thirty Years

CASTORIA

THE CENTAUR COMPANY, NEW YORK CITY

Plainfield Bottling Works

M. LATZKO, Prop.

U. S. Revenue Taxed Wholesale Liquor Dealer.

27 Somerset St., N. Plainfield. 5th District N.J.

Distributors for

Feigenspan Brew & Anhauser-Busch

A very large assortment, consisting of all grades of domestic as well as imported Rhine, Moselle, French, Spanish and Hungarian Wines and Brandies in bottles, as well as in casks always on hand.

The public is cordially invited to inspect this largest and best equipped establishment of its kind in this city.

All the necessary machines and apparatus for the bottling of beer and wine or liquor from a hygienical point are in use to provide the public with a thorough sanitary product.

All orders received will have prompt attention.

Goods forwarded through the entire State of New Jersey. Express charges prepaid by us.

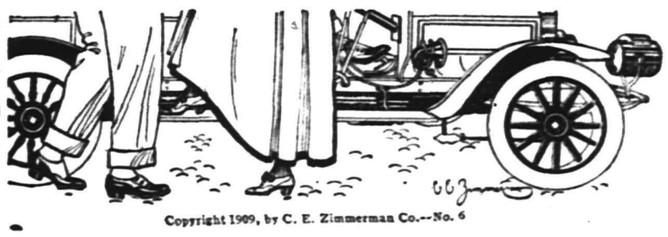

Copyright 1909, by C. E. Zimmerman Co.—No. 6

Elegance and Comfort

BOTH so desired in shoes, are possible if the stock is complete, and the salesmen are skillful in fitting the foot. Our store speaks for itself; and if you give us a chance, we will mighty soon show you our skill. We know how to fit shoes, getting the foot into the proper size, making them look right. We don't try to build your feet to suit the shoes; but we have shoes built to suit your feet.

F. A. Duttenhofer

SATISFYING SHOE STORE

161 East Front Street stuth Plainfield, N. J.

Summer Suits For Men

A large variety of up-to-date models—in the new Greys, Browns or Mixed Effects, also Serges in plain or fancy weaves. Just the thing for this season of the year. Ranging in price from **$10** to **$20** We can surely suit your purse as well as your taste. How about your "STRAW?" Our line was never more complete. See our line of Shirts, Ties, Belts, Fancy Socks, Caps and Underwear.

Clothing to order.

WERNER'S Clothing House

206 WEST FRONT STREET

SPORTS
News and Notes

BASEBALL POOLS.

NATIONAL	Sat.	Sun.	Mon.	Tues.	Wed.	Thurs	Fri.	Total
Pittsburg			5					5
New York			1					1
Chicago		10	6					16
Boston	4		2					6
Cincinnati		3	4					14
St. Louis	15		3					18
Brooklyn			4					4
Philadelphia	1		5					6
AMERICAN								
New York	5							5
Detroit	6	10	2					18
Philadelphia	1	2						3
Boston	2	9						11
Cleveland	2		0					2
Chicago	7	4	1					12
Washington	0	4						4
St. Louis	9	1	4					14

NATIONAL LEAGUE RECORD.

	W.	L.	Pc.
Chicago	33	16	.673
New York	29	21	.580
Pittsburg	24	22	.522
Cincinnati	25	24	.510
St. Louis	24	27	.471
Brooklyn	23	27	.460
Philadelphia	21	26	.447
Boston	18	34	.346

Yesterday's Results.
Brooklyn, 4; New York, 1.
Chicago, 6; Cincinnati, 4.
Pittsburg, 5; St. Louis, 3.
Philadelphia, 5; Boston, 2.

Games Today.
New York at Brooklyn.
Cincinnati at Chicago.
Pittsburg at St. Louis.
Boston at Philadelphia.

AMERICAN LEAGUE RECORD.

	W.	L.	Pc.
New York	30	16	.652
Philadelphia	31	17	.646
Detroit	35	21	.625
Boston	25	24	.510
Cleveland	19	24	.442
Washington	23	29	.442
Chicago	20	27	.426
St. Louis	12	37	.245

Yesterday's Results.
St. Louis, 4; Detroit, 2.
Chicago, 1; Cleveland, 0.

Games Today.
Philadelphia at New York.
Chicago at Cleveland.
St. Louis at Detroit.
Washington at Boston.

EASTERN LEAGUE RECORD.

	W.	L.	Pc.
Newark	32	22	.593
Rochester	29	21	.580
Toronto	29	23	.558
Providence	24	21	.533
Baltimore	25	25	.500
Buffalo	21	27	.438
Jersey City	19	28	.404
Montreal	16	28	.364

Yesterday's Results.
Newark, 4; Montreal, 1.
Jersey City, 2; Toronto, 1.
Providence, 3; Rochester, 2.
Baltimore, 4; Buffalo, 3.

Games Today.
Montreal at Newark.
Toronto at Jersey City.
Rochester at Providence.
Buffalo at Baltimore.

(Other Sporting News on Page 8)

VOTING MACHINES TO GO IN PATERSON.

Patesron, June 21.—The Board of Aldermen last night deferred consideration of the proposition to call a special election to decide whether the Board of Education shall be elected by the people instead of appointed by the Mayor, as is now the custom.

It was decided to hold special elections in nineteen districts of the city on July 26 to get the sentiment regarding the ousting of voting machines.

One district in the First, five in the Second, one in the Third, two in the Fourth, two in the Sixth, one in the Seventh, one in the Eighth, four in the Ninth, two in the Tenth. There are still eleven districts were petitions are being circulated, and the board adjourned until next Monday when those petitions will be ready.

BAYONNE MACHINES TO GO.

Little Doubt as to Special Election Today.

Bayonne, June 21.—After a long wait citizens of this city will have an opportunity today to express their sentiment at the polls as to whether voting machines will be retained or abolished. The special election has aroused considerable interest owing to the prolonged opposition of the Common Council in allowing the matter to come to a vote. As in other municipalities in the State there has been a strong sentiment against the continuance of the machines here and the general impression prevails that the result of the election will be to abolish the machines.

F. L. Putney and family, of Church street, Bound Brook, are at Ocean Grove.

THE DAILY PRESS.

Plainfield, N. J., June 21, 1910.

FOR PUBLIC DANCE HALL

(Continued from page 1.)

edge of the physical characteristics of the school grounds, buildings and accessories, thereby enabling us to intelligently suggest and urge improvements and betterments if needed, which when obtained should add to the physical well being and comfort of both teachers and scholars."

Mrs. Voorhees then discussed the difficulties met in interesting large numbers of parents in the school work and showed the encouraging work done by the association in this direction.

She then reviewed the work of the year in various departments, especially in the field of playgrounds "The Association," she said in part, disclaims the intention either directly or indirectly, to criticize the Board of Education, our superintendent, principals or teachers. That which we are seeking is simply co-operation."

THE FORUM.

A Suggestion.

Editor, The Daily Press:

We residents of Plainfield pride ourselves, and perhaps justly, on our handsome, orderly and well governed city; but yet are there not many ways in which we fall short of such perfection as necessarily imperfect institution may attain to all this hot summer day the orderly and quiet neighborhood in which I live has been disturbed by the beating of the carpets and rugs of a zealous housekeeper. Cleanliness is certainly desirable, but can it not be attained without so forcibly and distressingly calling attention to the method of its accomplishment?

Again there is the accumulation of the winters dust and dirt cast cheerfully forth to be carried by the willing wind into other people's open windows and doors to again fall on their carpets. Is that Christian conduct, and in accordance with the Golden Rule that everyone is so ready to invoke for his own benefit and protection? And then the passerby can not escape breathing the befouled atmosphere and who knows what infectious germs may not have been started from their lair to go forth once more on a murderous career. Here has the Anti-Tuberculosis League been preaching all winter against spreading in the air the deadly germs which gather in one tenth of all who die, and which forms seven per cent of street sweepings. And one can never be sure that that germ is not lurking in his own carpet or rug.

May we not look hopefully forward to a day when our city fathers will have become educated to the necessity of suppressing dust in our streets; in that halcyon time the street commissioner will not brush a dry street preparatory to putting on tarvia; bakers will not expose their wares to dust and the tender mercies of disease bearing flies; butchers and grocers will not allow their commodities to be subject to the same malign influences; and—but why confinue the list? Then tuberculosis, typhoid and all the motley crew will be no more. That though will be a long wait. Meanwhile will not the Council pass an ordinance prohiting the beating of carpets and rugs out of doors, and thus take a first step on the road to Eutopia In this day of vacuum cleaners, power and hand such an ordinance would impose no hardship, and would win the gratitude of those who desire clean air and unvexed ears.

EDWARD C. PEARSON.

P. C. C. to Celebrate.

The Plainfield Country Club is planning to hold a big celebration at the club on the afternoon and evening of July 4. A committee has been appointed to take charge of the details and if everything works out all right, there will be a concert at the club from 4 o'clock on by a first-class brass band from out-of-town, followed in the evening with a costly display of fireworks, which it is said will be the best yet witnessed in this city.

To Celebrate 10th Anniversary.

On Thursday next the Boonton Fire Department will celebrate the tenth anniversary of its organization. Among the Plainfielders who will attend the celebration are Chief T. O. Doane, of this city; Chief Philip McCullough, of the North Plainfield Fire Department, and former Chief Howard Woolston.

—Automobile to hire by the day or hour. Telephone 775. 5 11 tf

Headquarters for
Gibson's
RYE.
E. C. Westcott, Agent.
115 East Front Street.

Woodhull & Martin Co.

The Metropolitan Store of Plainfield

The Wayne Cedared Paper Wardrobe

"SOLD EXCLUSIVELY IN THIS CITY BY US."

Are better than a cedar chest. They keep your clothes free from moths, dust and wrinkles. The "Wayne Wardrobe" is made of tough, durable paper, impregnated with the delicate aromatic odor of pure red cedar, an odor that is repugnant to the moth family. Yet that odor does not cling to the clothes, as is the case with tar paper or moth balls. "Wayne Wardrobes" are made in ten sizes and range in price from 50c to $1.50

A New Department

ENGRAVING—We are now prepared to do all kinds of engraving; wedding and other invitations, announcements, visiting cards, business cards, etc. Strictly high class work at the very lowest prices. Before placing your order for anything in this line, see the style of work we do and get our prices.

Class Day and Graduation Needs

We are splendidly equipped to provide all the necessary articles suitable for class day and graduation.

Gloves and Hosiery

White Kid Gloves, 16 and 12 button lengths, $3.00 and $2.50.

White Kid Gloves, 2 clasp style, $1.50 and $1.00.

White Silk Gloves, 16 button length, $1.50 and $1.00.

White Silk Gloves, 2 clasp style, $1.00, 75c and 50c.

White Silk Stockings, extra fine quality, garter tops, $1.50.

White Gauze Lisle Stockings, garter tops, 75c, 50c and 39c.

In Neckwear and Handkerchiefs, no matter what your needs are, it is here in abundance and at the right prices.

Ribbons and Fans

Sash and Hair Ribbons in all the wanted kinds, such as Taffeta, Moire, Satin striped, etc., 6 and 7 inches wide, per yard, from 85c to 25c.

In Fans we're showing a great variety of new and pretty styles, white gauze silk, lace spangled, hand painted, etc., from $3.00 to 75c.

Fans and Silk Embroidered Bag to match, very pretty styles, at $3.00.

1.00 Shears at 39c

Patented Tension Self-Sharpening Shears. Guaranteed to stay sharp for five years if tension is used.

THIS SPLENDID NEW 8-INCH TENSION SHEAR is without a doubt the most useful household article ever invented. The tension is so adjusted as to continually give the shears a keen edge. They will cut from wet tissue paper to the heaviest cloth.

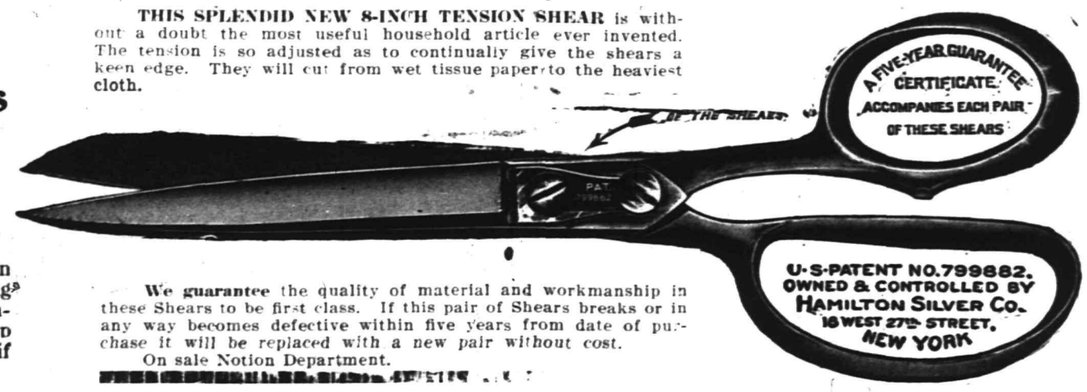

We guarantee the quality of material and workmanship in these Shears to be first class. If this pair of Shears breaks or in any way becomes defective within five years from date of purchase it will be replaced with a new pair without cost.

On sale Notion Department.

"BUY YOUR WALL PAPER HERE"

It will be to your advantage to do so. We sell good wallpaper from 3½c a roll and upwards. We sell room moulding at factory prices.

If you desire first class paper-hanging and painting done, you'll make no mistake by placing your order with us. We employ the best mechanics in the city and guarantee all work. Estimates cheerfully furnished.

Summer Needs

We have used our best efforts to give you a complete line of Well Assorted SUMMER GOODS. Everything new and fresh, no leftovers, as we always close out all season goods each year. Just the things you most need at the lowest possible price. . . . . .

HAMMOCKS — AWNINGS
SWINGS — REFRIGERATORS
SETTEES — VUDOR SCREENS
CHAIRS — BAMBOO SCREENS

Remember, we have the best assorted stock of Furniture, Rugs, Carpets, Beds and Bedding, and our reputation for a square deal is a well-known fact

Shirley & Johnston
Babcock Building

House Cleaning Time

is here and there will be a lot of work; we can help you by doing it for you. We clean Blankets, Comfortables, Lace Curtains, Portieres, Table Covers, Cushion Covers, Mantle Scarfs, Piano Covers, Doilies, Centerpieces, etc.

Lace Curtains should not lay over Summer with the dust and old starch in, those two combined will rot the fabrics in a short time. Also, don't give the moths a chance to eat the greasy part on your blankets, let us clean them now.

All Goods Kept Free of Charge Over Summer

Keller's Cleaning Establishment
'Phone 857-J 125 Park Ave.

'Phone 802 — We Sell As Advertised

Roth & Co.
NEW JERSEY'S LEADING BUTCHERS
C.O.D. Orders Cheerfully Taken

'Phone 208 — We Sell As Advertised

WEDNESDAY, JUNE 22, 1910

Immense purchase of SPRING LAMB greatly below wholesale cost. Will retail them for ONE DAY.

Legs of Spring Lamb, per lb - 16c
Forequarters of Spring Lamb, lb 11½c
Hindquarters of Spring Lamb, lb 16c
Shoulders of Lamb, per lb - 16c
Breast of Lamb, per lb - - 8c
Lamb Stew, per lb - - -
Swift's Premium Hams, per lb 20c
Fresh Eggs, per dozen - - 24c

Summer Porch Furniture

Now is the time to buy PORCH ROCKERS and CHAIRS. We have a big variety built for comfort and service and priced so that every piece is a bargain. You can get what you and want get it promptly.

Stone Lined Refrigerators

Solid oak cases lined with pure white stone, securing economy of ice and giving perfect refrigeration. Ice Grate and Shelves removable and the entire interior can be cleaned.

$21.00 to $56.00

Bed Hammocks

$8.00 $11.25 $13.75 $17.50

POWLISON & JONES
149-151 E. Front St. Plainfield, N. J.

For the Man of Family

There isn't another store in town that affords the same opportunity for truly economically buying as does this one. We are continual striving to keep the cost of Footwear down as low as possible without impairing the high standard of dependability for which this store is noted. You will either get better quality here for the same money or pay less for similar quality. This kind of service will appeal to you if you have to buy shoes two or three times a month.

VanArsdale's
127 East Front Street

Best Quality Ice 35c a hundred

We Are Selling the BEST ICE at the LOWEST PRICES

Special Prices will be given to large consumers on application.

Plainfield Ice & Supply Co.
ICE, COAL, LUMBER, MASONS' MATERIALS, Etc.
222 MADISON AVE. Tel. 1040 and 1041

1910 SPRING STYLES 1910
HAWES HATS $3.00 STANDARD HATS $2.00
Made by Hawes
ALL HATS GUARANTEED
Jas. R. Blair 119 Park Ave.

FALL TERM

has opened. Students may enter at any time with equal advantage.

Day and Evening School
New Catalogue Sent on Reques .

Drake College
Tel. 850.R 112-114 E. Front St

Auto Tires

On or before June 20 inst., will open a first-class Vulcanizing plant at

64 Somerset Street

North Plainfield, N. J.

Branch of Ira F. Trautman,

131 Sixth Avenue,

Brooklyn, N. Y. 6 17 6

John S. Lewis
Artesian Well Contractor.

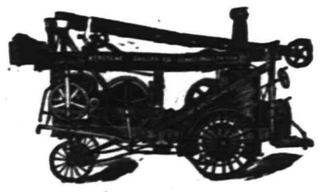

Estimates Cheerfully Given
Box 173,
Scotch Plains, N. J.

KNIGHTS OF PYTHIAS DECORATE LOCAL GRAVES.

Representatives from the uniformed rank of the Knights of Pythias from Portchester and Brooklyn, N. Y., met with Crescent Company, of this city, on Sunday and together the knights proceeded to the North Plainfield cemetery and decorated the graves of departed knights. Samuel Robinson, Harry Werner and Alfred E. Causebrook, of the local lodge, were the committee in charge.

On Sunday, June 26, the local uniformed rank will act as escort to the lodges of district twenty to the services to be held in Bound Brook.

Presented Annual Report.

The annual report of the Plainfield Public Library and Reading Room was presented to the Common Council at its adjourned meeting, last night, according to the custom at this time. It showed receipts in the general fund of $8,501, and a balance of $5,243.62. The receipts in the Babcock fund were $1,544.94, with a balance of $604.73. These were the principal items in the lengthy report, which was ordered filed.

Mr. and Mrs. J. Herbert Case, of Martine avenue, are parents of a fine little girl, born to them yesterday morning. They now have two boys and one girl.

ESTABLISHED 1864
THE
FIRST NATIONAL BANK
OF PLAINFIELD.

A COMMERCIAL BANK WITH SAVINGS and SAFE DEPOSIT DEPARTMENTS.

A. J. Brunson, President
J. A. Smith, Vice-Pres.
D. M. Runyon, Cashier

'Proof Against Failure'

"I'm proof against that word failure. I've seen behind it. The only failure a man ought to fear is failure in cleaving to the purpose he sees to be best."
GEORGE ELLIOTT

Do not fail to put something away for future use—the privilege and duty of every person—while health and strength are your portion.

No better DEPOSITORY for SAVINGS and CHECKINGS than the

Borough National Bank
33 Somerset Street
(Near Front)
North Plainfield

ROUTINE BUSINESS OF COMMON COUNCIL

Alfonse Colluci, being the lowest responsible bidder, was awarded the contract at the adjourned meeting of the Common Council, last night, for the construction of the sanitary sewer in Central street. The contract was awarded in accordance with a resolution by Councilman Gloak and upon his motion the checks of the unsuccessful bidders were returned.

Mr. Gloak also called up on second reading the ordinance providing for the laying and repair of sidewalks, and the one to vacate an unused portion of New street. They were ordered engrossed and advertised and Monday night, July 11, was the time fixed for a public hearing prior to adoption on third reading.

When Mr. Holt called up the amendment to the dog ordinance for a final reading, the Common Council took a half-hour recess on motion of Mr. Montgomery to discuss it. The amendment provides that the owner of a dog shall pay $1 every day his dog is in the pound, instead of a flat rate of $3 for redemption. After the recess the ordinance was taken up and passed, all the members voting in the affirmative.

Mayor C. J. Fisk appointed Ferdinand Bader a special policeman to do regular duty, his term of office to expire January 1, 1911. The appointment was confirmed. The Mayor also, on the recommendation of the police board, advanced Patrolman John Kelly from Class C to Class A. On the motion of C. C. Randolph, chairman of the police committee, to confirm the action, all the members except Mr. Holt voted in the affirmative. The change is effective July 1.

The amended ordinance intended to regulate the licensing of shows, circuses, theatres, moving picture places, concerts, etc., was called up on third reading by Mr. Holt, but on motion of Mr. Clay it was placed on the table for the present. This was done because, as Mr. Clay explained, the phraseology of the ordinance in one particular is not satisfactory, and further consideration was desired. Councilmen Holt and Gloak voted against putting the matter over.

Mr. Holt said that while there is no haste about passing the ordinance, he believed criticism should be made before the time for passing an ordinance on third reading, especially as copies of it were sent to each member weeks before the intended action. Mr. Clay said that it was important that the ordinance should be right in its construction and for that reason he favored further consideration.

MATTRESSES ABLAZE AT JACOB TRUPIN'S HOME.

The apartments of Jacob Trupin, at 541 West Third street, were discovered to be on fire shortly after 6 o'clock last evening and an alarm was rung in from box 43. On their arrival the firemen found a couple of blazing mattresses on the second floor and had little trouble in extinguishing the smouldering fire.

Mrs. Trupin, the wife of the head of the family, in hurrying to get out of the house, fell down the stairs and was considerably shaken up. She was attended by Dr. Marcus Clawson. The damage by fire amounted to less than $50. No cause for the fire was found.

A Great Little Car.

W. J. Morgan, president of the Motor Contest Association, under whose auspices the "Montauk Light or Bust" race was held last week, has written a letter to F. L. C. Martin, of this city, congratulating him for his business instinct and sporting judgment on entering the Hupmobile in the contest. Mr. Morgan states further: "It was with great regret that I learned you could not be with one of the cars as I feel sure if you had seen the perfect score Hupmobile driven by Elmer D. Cutting plunge like a boar in a storm sea over the Montauk bad lands, your already great admiration for the little car would have been increased. It was the most wonderful exhibition that I have ever seen of a car at its best, and surely you and its manufacturers will reap a deserved reward."

W. G. Herrman Gets a Diploma.

The Borough Board of Education at its meeting last night decided to give William G. Herrman a graduating diploma dated June, 1908. While Mr. Herrman did not actually graduate he went to Mt. Hermon School and in September, 1908, passed his entrance examination to Rutgers College. In view of this the board decided that he was entitled to a diploma and granted it accordingly.

Bail Same In Both Cases.

The report of the bail required of Mrs. Barbaresi for her son and daughter-in-law, Mr. and Mrs. Peter Bruno, who were arrested for selling beer illegally on Sunday last, should have read $500 each instead of $500 for both alleged violaters, the same as was required of Frank Lake and his driver.

Borough Children Picnic.

A party of little children from the borough kindergartens is enjoying the annual picnic today on the Park Golf Club grounds. The children are under the direction of the Misses French, Randolph and Whitney. The two latter are from the Watchung school teaching staff and the former from the Somerset school. The little chaps walked to the grounds this morning; and several lame children among their number were taken along by their friends in small express wagons. A "basket" feast was enjoyed when they got to the grounds.

First-Day School Picnic.

The children of the First-Day School of the Religious Society of Friends could not hold their picnic at Washington Rock, Saturday, on account of the sever storm, and instead the affair was held at the meeting-house on Watchung avenue, where they had gathered. The afternoon was given up to an informal program, all sorts of games being played as one means of diversion. Ice cream and cake were also served. The affair was in charge of Miss Mabel Vail, superintendent.

"Three Months" at Proctors.

"Three Months," a clever sketch is amusing the patrons at Proctor's theatre this week. The couple have been married three months, hubby gets tired of having his wife call him mushy names, but she gets even and causes lots of fun. "The President of the 13 Club" is another headliner, and with two companions is a great fun-maker. The Four Musical Maids, violinist, harpist and two vocalists, are a treat. Rhodes & Adams complete the bill with the motion pictures.

Robbed While Asleep.

Mrs. Louis Skelly slept pretty soundly in the rear of her store on North avenue, last night, in fact so deep were her slumbers that she failed to hear a sneak thief when he crawled through an open window and after rifling the cash register of its contents made good his escape out the front door. Mrs. Skelly does not know the exact amount taken, but she estimates that at least eight dollars are missing. None of the stock was taken.

Marie Elizabeth Coleman.

Marie Elizabeth Coleman, daughter of the late Richard Coleman, who died at West Orange on Saturday, was buried at St. Mary's cemetery, this morning. The funeral service was held from the residence of her grandmother, Coleman House, West Orange, this morning at 8 o'clock, and at St. John's church that place at 8:30 o'clock, where a solemn high mass was celebrated. The family resided in this city many years ago.

Inaugurate Auto Service.

The auto 'bus service has been introduced between the terminus of the Somerset street trolley and Watchung, it being in charge of Edward Canning, of Watchung. During the morning and evening hours the auto meets every trolley car. Arrangements can be made to have the auto meet parties at any hour of the day or evening and take them to Watchung or any point in the Valley by telephoning Maul's Hotel.

Volume on Sabbathism.

"Spiritual Sabbathism," a volume by the late Abram Herbert Lewis, D. D., LL. D., has just come off the presses of the American Sabbath Tract Society, of this city. The book is one of the finest specimens of the printers' and binders' art ever produced in this section of the State. The frontispiece is a portrait of the author and is a splendid reproduction.

Auto Victim Recovering.

Armstrong Mulford, the North avenue real estate man who was seriously injured in an automobile accident on Sunday, was reported this afternoon to be out of danger. His recovery now appears to be assured. He passed a comfortable night and morning.

Candidate for Mayor.

G. W. V. Moy, the Progressive Republican candidate for the Mayoralty, filed his paper last night with assistant city clerk, George B. Wean, and will go before the people for that office at the primaries in September.

Clarence W. Mundy, Jr., son of Mr. and Mrs. Clarence W. Mundy, of Orchard place, is at Stamford Springs, Conn., for his health. Last year the young man received a severe shock from an electric light wire at Orchard place and New street, and since that time has suffered from a nervous condition.

Auction Rooms

The Murray Auction and Brokerage Rooms, cor. Park Ave. and 4th street, near C. R. R. station, dealers in Real Estate, Furniture, Modern and Antique, Bric-a-Brac, Silverware, Jewelry, Musical Instruments. We buy anything and everything in good and clean condition, and repair lame furniture. 18 years experience in buying and selling and conducting auction sales. Tel. 666

R. MURRAY, Auctioneer.

3 14 tf

AN ORDINANCE

Regulating and Prohibiting the Discharge of Fire-Arms and Fireworks.

The inhabitants of the City of Plainfield, by their Common Council, do enact as follows:

Section 1. No person or corporation shall within the limits of the City of Plainfield fire or discharge any cannon, toy cannon, gun, revolver, or toy pistol or other appliance for discharging metal or paper caps such as are used in toy pistols, or fire-arms of any description whether the same be loaded with blank or full charge; provided that this section shall not apply to persons engaged in military exercises or to members of the Police Department while on duty, or to the use of a revolver, pistol or other fire-arm in defense of life or property.

Sec. 2. No person or corporation shall fire or discharge any fire-cracker, torpedo, fireworks of any character, or any other thing containing or composed of powder or other explosive or combustible material, or set in motion any balloon containing a lighted torch or burning material of any kind, upon any street, lane, highway or public place of the City of Plainfield.

Sec. 3. No person or corporation shall within the limits of the City of Plainfield fire or discharge any firecracker, torpedo, or firework, or set in motion any balloon containing a lighted torch or burning material of any kind, except that firecrackers made of soft paper loosely wrapped containing no other explosive but black powder and not over five inches in length and torpedoes not over three-quarters of an inch in diameter and fireworks other than sky-rockets having sticks attached or any balloon containing a lighted torch or burning material of any kind, may be set off and discharged upon private property on the Fourth day of July of any year, unless the Fourth day of July falls on Sunday and in such event then on the Fifth day of July, between the hours of six o'clock in the morning and twelve o'clock midnight, but at no other time, provided, however, that at any time the Mayor may upon written application made at least twenty-four hours before the time when said event is to occur, give permission for the display and discharge of fireworks except sky-rockets having sticks attached or any balloon containing a lighted torch or burning material of any kind, at a time and place to be specified and under the direction of a person or persons to be named in the written permit issued by the Mayor.

Sec. 4. Any person or corporation violating any of the provisions of sections one, two and three of this ordinance shall on conviction be punished by a fine not exceeding Twenty Dollars for each offense.

Sec. 5. That section one of an ordinance entitled "An ordinance concerning fire-arms and other deadly weapons," approved April 9, 1895, as amended and all other ordinances and parts of ordinances inconsistent herewith are hereby repealed.

Adopted by the Common Council, June 20, 1910
approved by the Mayor, June 20, 1910.
CHAS. J. FISK, Mayor.
Attest: J. T. MacMurray, City Clerk.

AN ORDINANCE

To Amend an Ordinance entitled "An Ordinance Concerning Dogs," approved May 3rd, 1909.

The Inhabitants of the City of Plainfield, by their Common Council, do enact as follows:

Section 1. That Section 10 of an ordinance entitled "An Ordinance concerning dogs," approved May 3rd, 1909, be and the same is hereby amended to read as follows:

Sec. 10. Every dog so seized and impounded, shall be kept, fed and kindly treated by the said poundkeeper for a period of not less than seventy-two hours from the time of impounding, and the owner or person entitled to the custody of any dog so seized and impounded may within said period redeem said dog upon paying to the said poundkeeper the sum of one dollar for each twenty-four (24) hours or part thereof that the said dog is so impounded, one-half of which shall be for the use of the said pound-keeper, and the other half for the use of the city. No dog so seized and impounded shall be redeemed by the owner thereof or released by the poundkeeper unless a proper license and a tag are procured for said dog previous to such release.

Adopted by the Common Council, June 20, 1910.
approved by the Mayor, June 20, 1910.
CHAS. J. FISK, Mayor.
Attest: J. T. MacMurray, City Clerk.

MONEY TO LOAN

When a small or large sum of MONEY is needed why not consult us? Our reputation as RELIABLE BROKERS for the people has been made by HONORABLE DEALING and COURTEOUS TREATMENT. Our business is loaning money upon furniture, pianos, etc., without being disturbed, each customer receiving a written statement showing amount advanced, number of payments to be made, and the DISCOUNT if paid before full time. Everything explained at our office or representative will call and give all particulars upon request.

Household Loan Co.,
148 EAST FRONT ST., PLAINFIELD, N. J.
Office Hours 8 A.M. to 6 P.M.

REMOVAL NOTICE.

Plainfield's Second-Hand Furniture Store

Owing to our increase of business we were compelled to move to larger quarters. We have moved from 118 to 120 Madison avenue, Jackson Building, where we will be glad to welcome our old as well as the new customers. We buy anything and sell everything. All orders promptly attended to.

120 Madison Ave., Jackson Bldg.
Telephone 1064-M-2

ROBERT JAMES BOURKE,
Funeral Director,
Tel. 1583-W. 410 Madison Ave.

A. M. RUNYON & SON,
UNDERTAKERS.
402 Park Avenue. Telephone No. 40.
Office open day and night.
Office of Hillside Cemetery.
New York Office—50 Great Jones St.
Tel. call 3345-Spring.
New York Embalmers License—1220.
New York Registered Licensed Undertaker No. 315.

Established 1872.
P. CASEY & SON.
UNDERTAKERS AND EMBALMERS
Office 116 Park Ave., Tel. 884-w. Res., 417 W. 3d St., Tel. 903-r. Office open day and night. N. Y. office 10 E. 22d St., Tel. 2094 Gramercy.

H. DE MOTT
UNDERTAKER.
56 Somerset St. 'Phone 1128-W

Chas. L. Stanley,
159 East Front St. 'Phone 928
Headquarters for choice Cut Flowers and Potted Plants.
Floral design work a specialty.
33,000 feet of glass. South Ave

Special

BUTTER

Rockdale Print - 38c lb
" Creamery 36c lb
Fancy Elgin Butter 34c lb

Neuman Bros.
GROCERS
Watchung Avenue and Fifth Street

MONO
Fireproof Storage Warehouse.

Separate Rooms, Fireproof Partitions. Clean, Dry, Secure
Inspection Invited—Open 8 a. m. to 6 p. m.
FURNITURE REMOVED WITH CARE.
Telephone 522-W. Opposite freight depot.

L. L. MANNING & SON.
STEAM GRANITE WORKS.
Corner Central Ave. and West Front St.
Opposite First Baptist Church.

Classified Advertisements

Help Wanted—Female.

LACE RUNNERS AND FINISHERS WANTED; ALSO LEARNERS TAKEN; STEADY WORK ALL YEAR ROUND. APPLY NAT LEVY & CO., 339 WATCHUNG AVENUE. 6 2 tf

WANTED—Girl for general housework; two in family. Call between 8 and 9 p. m., 89 Fairview avenue. 6 21 3

EXPERIENCED dining room girl. Call 132 Crescent Ave. 6 21 2

WANTED—Girl for general housework and cooking; no washing. Apply 34 Sycamore Ave. 6 21 3

WANTED—Young lady waitress; good wages. Timbo's.

WANTED—Stenographer with law experience. Address I. R., care Press. 6 15 tf

WANTED — Experienced cloak saleslady; permanent to right party; state experience and salary. Address Stella, care Daily Press. 6 20 2

WANTED—At once, girl for general housework, two in family. Apply at 544 West Front street, between 9 and 11 Wednesday morning. 6 20 2

WANTED—Strong young woman to lift and wait on elderly lady during the day. Apply at 145 East Sixth street. 6 13 tf

COOKS, general houseworkers, nurses, waitresses, laundresses, day workers, etc., with good references, can secure good positions at Hall's Employment Agency, 115 Madison avenue. Telephone. 5 24 1m

Help Wanted—Male.

MACHINISTS wanted; floor and vise hands accustomed to printing press work; steady employment; out of town. Apply to R. L. Thomas, 941 West Fourth St. 6 18 3

WANTED—Canvassers and collectors for Colonial Life Insurance Company for Plainfield. Apply at office, 89 Broad street, Elizabeth. 6 21 4

WANTED—Bright young man who knows how to drive and solicit; will pay salary and commission. Call at room 315 Babcock building. 6 21 3

WANTED—Boy for office work; must be good penman, quick at figures; state age and how far in school. Address in own hand writing, C. H. J., care Press. 5 13 tf

Situations Wanted—Female.

WHITE girl wants position at general housework. 633 South Second St. 6 21 3

SITUATION wanted by Polish girl as general houseworker. Call 651 South Second St. 6 20 3

Real Estate Agents.

REAL ESTATE for sale or rent. Edmund Rushmore, 212 Park avenue; also Singer building, New York. 5 16 tf

THOSE desiring to own a farm should consult one who has been selling farms for years, and he is yours truly, William Henry Rogers, 136 Park avenue, Plainfield. Telephone 44. tf

REAL ESTATE for sale, rent and exchange. Insurance in strong companies at lowest rates; money loaned on real estate. Thickstun & Simmons, 197 North avenue. tf

Wanted Miscellaneous.

BOARDING stock wanted—Cows and horses boarded; 65 acres finest river meadow pasture in State. Spring Valley Stock Farm, Neshanic Station, N. J. 'Phone 5-F-4. 6 14 4 oaw

WANTED—Blacksmiths to look over our stock of hoof pads and solid carriage tires. Plainfield Auto Tire Co., 407 Watchung Avenue. 6 21 tf

WANTED — Gentleman's saddle; good condition; give price. Address Cheap, Press office. 4 30 tf

Wanted to Rent.

WANTED—To rent, small house on the outskirts of city; convenient to trolley; please state terms. Address Small House, care Daily Press. 6 20 2

GENTLEMAN, commuter, desires pleasant room, desirably located, with or without board from July 1st. Please state terms. Address Box No. 20, care Press. 6 20 3

Miscellaneous.

AN OWNER, having an automobile, and not having sufficient use for same will take parties out by the day or hour; careful driver; best of reference. Apply through telephone 775. 5 10 tf

CARPET and rug weaver. C. Dennis, 738 East Seventh St. 5 3 tf

THE EXCHANGE, No. 325 West Front street. Tel. 901-R. Largest display in furniture, rugs, bedding and general household goods in the city. Cash or liberal credit. An honest man's promise to pay—that's all we ask. 1 5 tf

W. K. MacKEY'S soft seed hothouse cukes, fresh and crisp, now on the market. 6 11 1m

PHOTOGRAPHS taken in the home; portrait work of children a specialty. N. S. Wardner, 610 Division St. 'Phone 100-W. 6 20 tf

H. H. BUTLER, D. V. S.—Pet animals a specialty. OFFICE AT GORMLEY'S Riding School, Kensington avenue, near Putnam. Telephone 194 (cut out for reference). 1 8 tf

STORE your furniture with the Plainfield Storage Company; reasonable rates. Orders left for moving vans. Nagle's, Front and Grove Sts. 1 7 tf

BEFORE selling your furniture see Latourette 226 West Front St. tf

AUTOMOBILE INSURANCE. RELIABLE COMPANIES. J. T. VAIL, 177 NORTH AVENUE. 3 28 tf

MRS. HALL'S hand laundry, 115 Madison avenue, telephone 1581-W. Fancy dresses shirt waists, children's clothes, shirts, vests etc., laundered. Work called for and delivered. 5 28 1m

TURN in your old auto tires for new ones at the Plainfield Auto Tire Co., 407 Watchung avenue. 8 21 tf

BABIES crochet sacques for sale, all prices; also ladies' knitted sweaters made to order. Mrs. Mayer, 54 Pearl St., North Plainfield. tf

P. H. LATOURETTE, auctioneer; sales promptly attended to; satisfaction guaranteed. 326 West Front street. 3 10 tf

THOSE interested in building should send for catalogue of books on suburban and country houses. The Wm. T. Comstock Co., 23 Warren street, New York. 3 15 tf

Employment Agency.

EMPLOYMENT Agency, Mrs. Keller, 22 Somerset place, the oldest and most reliable. 'Phone 196-W. 6 1 1m

For Rent.

FOR RENT—9-room house, handsomely decorated throughout; electric, gas and heat in every room; open plumbing, large reception hall; lot 50x185, with barn; excellent location; Prospect place, near Washington avenue. See Mr. Vanderhoef at Woodhull & Martin's. 6 10 tf

FOR RENT—Flat, with improvements, $20; also store, $10. Apply 664 South avenue. 4 22 tf

TO LET—Debele's Auditorium for parties, receptions, meetings, etc. 4 21 tf

FOUR rooms to let. Inquire 117 West Second street. 6 15 6

TO LET—Half of house; 7 rooms; improvements; newly painted and papered; centrally located. Inquire Neuman Brothers. 4 12 tf

THE finest apartment in town to let; double floors, hot water heat and all decorated; 6 rooms and bath. Emerson and Second street. 4 13 tf

FLATS to let. Apply 187 North avenue. 4 19 tf

FOR RENT—To small colored family, half of double house, six rooms. Mr. Vanderhoef, at Woodhull & Martin's. 6 6 tf

TO LET—Flat, Jackson building. Inquire Fred Endress, 941 West Sixth street, or janitor. 5 11 tf

APARTMENT to let in The Lincoln; all improvements. Apply 307 Park avenue. 6 6 tf

TO LET—7-room flat, improvements. J. J. Heideloff, 33 Somerset St. 6 18 3

TO LET—Nice 4-room flat, with improvements. T. Callahan & Son, Richmond and Third Sts. 6 17 tf

FOR RENT—Used upright piano; good condition; cheap. Address R. R., care Press. 6 20 3

TO LET—Garage for two or more autos. J. J. Heideloff, 33 Somerset St. 6 18 3

TO LET—Five rooms. John Manley, insurance and storage, Hoagland's Express, 205 Park Ave. 6 20 6

FOR RENT—Nine-room house, all improvements. 820 Third place. 6 20 3

HOUSE, just completed, 9 rooms, bath; near Netherwood depot; $500 secures it; price $5,000. Address Owner. 6 18 6

TO LET—10-room house; all improvements; 417 East Fifth street. Inquire Louis Fay, 423 West Second street. 4 27 tf

Rooms and Board.

AT CEDARCROFT, 1003 Park avenue, two rooms, just vacated. 6 11 tf

TWO large pleasant front rooms, with table board. 167 Crescent avenue. 6 10 1m

GOOD accommodations; low rates Boyce's Hotel, 97 Somerset St. tf

TO RENT—Large rooms, with board. Mrs. Williams, 137 Crescent avenue. 6 20 6

FURNISHED room with board. 440 West Front. Tel. 418-L. 6 6 1m

ROOMS, clean, comfortably furnished; for one or two gentlemen. 7 Grove street. 6 14 1m

TO LET—Furnished rooms without board. 134 Plainfield avenue. 4 20 tf

CONNECTING rooms, with board. Mrs. Hellstrom, 312 East Seventh street. 4 6 tf

TO LET—Light, airy, furnished room; all improvements. Inquire 334 East Fifth street. 3 5 tf

PLEASANT front room to let, with board. 327 East Fifth street. 5 24 1m

VERY desirable suite of three rooms with bath; also double and single rooms, during the summer season. The Waldorf, 132-134 Crescent avenue. 5 26 tf

NICELY furnished rooms; improvements. 122 East Fifth street. 5 26 1m

PLEASANT rooms to let, with board. Miss Vreeland, 822 Second place. 4 16 tf

PLEASANT furnished rooms. 48 Craig place. Light housekeeping allowed. 4 20 tf

FURNISHED rooms, light and airy, in nice neighborhood, near centre of town. 325 East Fifth St. tf

Lost and Found.

LOST—On Friday night, at Leal's dance, or between Randolph's drug store, Park Club or Sycamore avenue, a gold pin, one inch long, with one pink tourmaline and one pearl each side. Reward if returned to Press. 6 21 2

LOST—Small nickel watch with silver ball fob, this morning about 7:30 o'clock. Reward at 451 West Sixth St.

For Sale or To Let.

FOR SALE or to let, new 6-room house; Laramie road. Beys. 6 8 1m

FOR SALE or rent, 503 East Seventh street, 9 rooms; on trolley; all improvements. Inquire at 657 East Sixth. Also for sale. Must be seen to be appreciated. 6 2 tf

For Sale.

FOR SALE—Rubber-tire cut under trap, in first-class condition, at a bargain. 39 Prospect place, N. P. 6 6 tf

FOR SALE—To make room for new car, my touring car, in fine condition, new magneto, new tires, has been run only by owner, cost $2,750; best offer accepted. Call 810 Belvidere avenue. 5 31 tf

FOR SALE—At a bargain a high Amesbury trap, red running gear, tan upholstery. 761 Kensington avenue. 5 12 tf

FOR SALE—Pavement-sore horses, suitable for country use; these horses come from the largest firms in New York; cheap horses always on hand. John Wiegel, 2346 Prospect avenue, near 185th street, near Bronx Park, New York City. 6 14 1m

FOR SALE—Lots on Union street, near Arlington avenue; also lots on West Seventh street; convenient to trolley. J. T. Vail. 9 27 tf

TWO good carriages for sale at a bargain for want of use. Can be seen at 740 West Eighth St. 6 16 tf

A PLAINFIELD business for sale. On account of my health will sacrifice a fine wholesale and retail business cheap for cash. "Business," Daily Press. 5 6 tf

LOOK—Will sacrifice our 500 shares National Mining and Leasing stock; no reasonable offer refused. Address Owner, care Press. 5 12 tf

FOR SALE—At the Plainfield Glove Store, 58 Somerset street, a fine real kid glove embroidered, in tans, black or white. H. Texier. 1 3 tf

OLD papers for sale, put up in packages of 100 copies for 10c. Apply at this office. tf

FOR SALE—Dining-room table, refrigerator, large rug and several small ones; all nearly new. Call 10 Craig place. 6 21 3

FOR SALE—Fine horse. Inquire J. M. Way, Powlison & Jones' furniture store. 6 20 6

SEVENTEEN acre farm near Plainfield; house, barn and outbuildings; suitable for truck and poultry; $3,200. LaRue, 152 North avenue. 6 20 tf

FOR SALE—Good oak bed and springs, $2. 32 Fairview Ave.

A FEW more motorcycle tires left at $6 each. Plainfield Auto Tire Co., 407 Watchung Ave. 6 21 tf

FOR SALE—Rushmore searchlight and generator; first class order. Call 112 Lafayette place. 6 21 3

WANTED—To make an assignment of a $1,000 first mortgage. Address R. K., care Press. 6 20 6

LOTS FOR SALE on St. Mary avenue, near Johnson avenue. Inquire P. W. McDonough, 523 East Sixth St. 6 21 3

COWS—25 finest grade Guernseys, Jerseys, Holsteins and Durhams, fresh and near by springers. Ohio stock, big, strong, healthy. Can also furnish in carload lots. Spring Valley Stock Farm, Neshanic Station, N. J. 'Phone 5-F-4. 6 14 4 oaw

FOR SALE—Vegetable business, including horse, harness and wagon; reasonable; owner leaving town. Address H. L. T., Daily Press. 6 20 6

FOR SALE—Owner leaving town, elegant new decorated house, steam heat, double finish floors, open fireplace, ceiling beams panelled dining room, basement, barn; fine place for chickens. Address Bargain, care Press. 3 18 tf

FOR SALE—At a bargain, a high four wheeled Amesbury cart, in perfect condition. Call 761 Kensington avenue. 3 12 tf

Money to Loan.

MONEY TO LOAN on bond and mortgage. Mulford, opposite depot. 12 28 tf

MONEY to loan on bond and mortgage. Charles L. Moffett, attorney. Woodhull & Martin building. 6 9 tf

MONEY to loan on bond and mortgage. Reuben Knox, The Stirling. 5 25 1m

MONEY to loan on first mortgage. Louis A. Clement, lawyer, Babcock building. 6 20 6

MONEY to loan on bond and mortgage. J. T. Vail. 4 9 tf

MORTGAGES placed on good security. Francis J. Blatz, First National Bank Building. 8 21 tf

$25,000 TO LOAN at 5 per cent. in sums to suit, on good mortgages. Elston M. French, 171 North avenue. 6 19 tf

Situations Wanted Male and Female.

WANTED—First class waiter and woman for general housework. 134 East Fifth St. 6 21 2

WANTED—Man and wife; woman for laundry and assist with chamberwork; man experienced and competent for dining room. Call evenings, 8 to 9, 134 Crescent Ave. 6 21 2

Situations Wanted—Male.

BOY wants position at any kind of work; 15 years old; references. 238 Jackson avenue, city. 6 21 2

SOME STATE NEWS BRIEFS

Bishop Scarborough will confirm a large class in the Episcopal church of St. John-in-the-Wilderness, at Gibbsboro, tomorrow evening.

Salvatore Locicero, seventeen years old, whose home was in New York, was drowned while bathing in Crosswicks Creek at Bordentown Sunday. His body was recovered by John Campbell.

Henry C. Foote, of Woodbury, quietly celebrated the ninetieth anniversary of his birth Sunday. Mr. Foote had seen an exceedingly active life up to a few years ago, when he retired. He has been twice married and had nine children, only one of whom, Mrs. Howard S. Hanthorn, is living, and who recently presented his first grandchild.

With a bullet wound in her chin and her face torn by the leaden missile, Ruth Horton, twenty-three years old, living at the foot of Spruce street Camden, was taken to the Cooper Hospital early Sunday morning. Kate Clark was arrested as her assailant and locked up for a hearing before Recorder Stackhouse. From what the police have learned of the couple, there is a keen jealousy between them.

Thomas Jones, of New York, who was arrested in Atlantic City, accused of a series of hotel robberies, is said by the police to be the boldest hotel thief they have ever taken. Jones pleaded guilty to five charges at a preliminary hearing, and was held in $1,000 bail for court.

The drowned body of Patrick Dunn, of 2 Skillman avenue, Jersey City, was found Saturday afternoon in the Hackensack River. Dunn, who was employed as a night watchman at the Dodge & Bliss box factory and lumber yards, was forty-eight years old.

Because of the claim made by the merchants that traveling shows and circuses cause a falling off of business, the Board of Trade of Perth Amboy has asked the aldermen to increase the license fee for them from $100 to $1,000. Carrousels are also said to be injuring business, and the board has asked their prohibition.

Chief of Police Burke, of Perth Amboy, has received a request from Chicago asking the arrest of Samuel Smilovic. He is charged with sending his two children from Perth Amboy to their destitute mother in Chicago, who is unable to provide for them. Patrolman L. C. Jensen found that Smilovic had gone to Europe.

Having reduced the tramp nuisance on its property at Trenton and vicinity to a minimum, the Pennsylvania Railroad Company has inaugurated a campaign against the use of its tracks by pedestrians. Accidents have been of frequent occurrence because of the use of tracks for short-cuts by workmen. The company has issued orders to its police to arrest all persons found walking on the tracks.

Patrolman De Luccia, while patrolling his post at 2:10 o'clock Sunday morning, peered into the windows of a store owned by M. Schwartz, at 47 Market street, Paterson, and detected a crouching form behind one of the counters. Du Luccia entered the store and dragged out Michael Gelio, aged seventeen years, of 62 Market street. Gelio was held as a disorderly person and Sunday morning received a sentence of ninety days in jail.

CORK LEGS FAIL TO WIN HIS SUIT.

New Brunswick, June 21.—Christian Anderson, a Metuchen blacksmith, who two years ago recovered a verdict of $5,800 gainst the Public Service Railway Company, yesterday lost his suit on a retrial, Judge Lloyd in the Circuit Court granting a non-suit.

Anderson claimed on the witness stand that he had been on his way home to Metuchen from Perth Amboy and had been taken ill on a car. He alighted. Later, as he was walking along the road, he stepped out of the way of an automobile and walked upon the trolley tracks, and a car came behind him and struck him.

As a result of the accident Anderson lost both of his legs and spent many weeks in hospitals in New Brunswick and New York. He unstrapped his cork legs while on the witness stand yesterday and passed them over to the jury box to demonstrate to the jury how heavy and inconvenient they are.

When the case was tried before and the $5,800 verdict given the Supreme Court sent the case back on the ground that there had been contributory negligence, and that a non-suit should have been entered. The plaintiff's case yesterday was practically the same as before, and at its conclusion Judge Lloyd said that the Supreme Court decision left him nothing to do but grant a non-suit.

Senator George S. Silzer appeared for Anderson and Alvah Clark, of Somerville, for the defendant company.

Happened at Bridge.

She let me hold her hand a bit
While in a gracious mood.
I didn't take a trick with it;
It wasn't very good.

Of course you know--
and everybody knows--
that the ideal summer beverage is

Bartholomay
ROCHESTER
BEER OR ALE

It's refreshing, invigorating and satisfying. It relieves fatigue and brain fag.
It is brewed from choicest hops and finest malt, and added to this is our superior brewing knowledge.

DISTRIBUTED BY
Henry Haurand
66-68 Somerset St.
Telephone 229.

BARTHOLOMAY MEANS QUALITY

Jack Horner

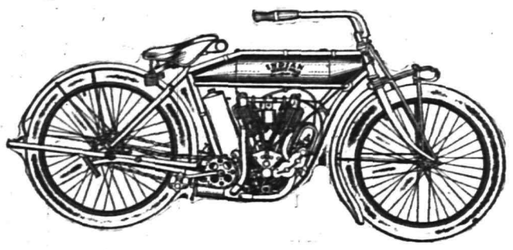

Agent for Pierce, Columbia, Crawford, Queen City, Reading Standard, Crown, Cyrus and Arrow BICYCLES.
Indian Motor Cycles, Pierce Vibrationless Motor Cycle.
Sporting Goods. Renting and Sundries.
26 and 31 Somerset Street.
TELEPHONE CONNECTION 3 1 tu th s tf

Economy Fruit Jars
Wide smooth mouth, self sealing, no rubber ring. Keep all fruit, vegetables and meats.
JOS. W. GAVETT
318 West Front Street.

To Take Off the Chill
after exposure to wind and weather there is nothing better than a glass of our malt whisky. It will warm up the body and banish fatigue.
A supply of both our wine and liquor should be kept in the house. When it is needed it is generally wanted in a hurry. So you'll be wise to have us send you some at once.
F. LINKE
227 West Front St., Plainfield, N. J.
'Phone 157.

TAKE CARE OF YOUR ROOF
HAWTHORNE'S ROOF PAINT
A GREAT METAL PROTECTOR for Sheet Iron Surfaces, Fancy Iron Fences, Iron and Tin Roofs, Tanks, Fire Fonts, Smoke Stacks, Iron Pipes, Iron Bridges, Boilers, Shingled and Felt Roofs, and All Other Metallic Surfaces.
STRYKER & LAYTON
SOMERSET HOTEL, 97 SOMERSET STREET
THIS PAINT WILL LAST FROM 10 TO 20 YEARS. ALL WORK GUARANTEED
6 1 3m

R. W. BARNES
217 PARK AVENUE 'PHONE 1519-W
Groceries, Fruits and Vegetables
Home-made Potato Salad and Crullers, New Maple Sugar Honey, Fancy Cheeses, Pickles, Canned Fish, Smoked Salmon, Boiled Ham, Home-made Baked Beans.

BROKAW'S CREAMERY.
No need to complain of getting poor butter or cream—go to Brokaw's and get his own make, which is always fresh and good. Our specialties are Fresh-made Butter, both salted and unsalted, Rich Milk and Cream, positively Fresh Eggs and everything in the dairy line. The only place in the city where these goods are made on the spot. Call and see our plant and witness the process.
TEL 293-W 186 E. FRONT STREET

HOTELS.

HOTEL WALDORF
EAST FRONT STREET.
HENRY WINDHAM, Prop.
Gottfried Kruger's Extra Beer on draught. Imported Wines, Liquors and Cigars. Hotel accommodations and private Dining-Room.

G. J. WEINMAN
CAFE
213 Park Ave., Tel. 524-J

HOTEL KENSINGTON
NORTH AVENUE
UNDER NEW MANAGEMENT
HOUSE THOROUGHLY RENOVATED
SUNDAY DINNER From 12:30 to 2 P.M. 50c

THE
Hotel IROQUOIS
Conducted on the European Plan
Park Ave. and Second St.

EDUCATIONAL.

Plainfield Business College & School of English
Students may enter at any time.
PROF. A. S. HERR, Prin. and Prop
Tel. 795-w. Woodhull & Martin Building.
SEND FOR BOOKLET.

THE STARR PIANO CO.
Established 1872.
Branch Factory Office.
CHAS. M. SUHR, Mgr.
614 East 6th St., Plainfield. N. J.

DRUGGISTS.

WE ASSUME THE RISK
There is no promise exacted or formality expected when you accept our offer of money back for the asking, if REXALL HAIR TONIC fails to give you satisfaction. Put us to the test today. We will assume all risk. TWO SIZES 50c and $1.00
MILLER'S PHARMACY
Park Ave. and Fourth St. Tel 208.

Hodge's Pharmacy.
Y. M. C. A. Building.
BELLE MEAD SWEETS.
Tel. 62

Health Is Wealth
Various boards of health, government inspectors and sanitariums everywhere urge the use of manufactured ICE.
Why? BECAUSE it is pure. We manufacture the purest Ice that can be produced and sell no other. PRICES REASONABLE.
CRYSTAL ICE Co.
MacDONALD & IVAMY, Exclusive Handlers.
307 Arlington Ave. 'Phone 1023

For $1.50
per month we will clean and press 4 suits and one overcoat. Call for them and deliver the same. Payable $1.50 per month.
Repairing and altering neatly done
Suits to order $20 and up.
Howard W. Cobbs
(Successor to Leslie M. Cobbs.)
146 E. 5TH St. 'Phone 461-L
near Woman's Exchange.

SMALLEY BROS.
147 North Avenue.
BUTCHERS
CHOICE MEATS.
GAME IN SEASON.
ROASTING AND BROILING
CHICKENS A SPECIALTY
Orders called for and delivered.
Telephone 88-A

William H. Pope,
ELECTRICIAN.
All kinds of Electrical Work done at Reasonable Prices.
116 NORTH AVENUE.

Lincoln Market Frank Neidig Proprietor
94 Somerset St. Tele. 781
CHOICE MEATS, FISH AND VEGETABLES.
Heinz's Sauer Kraut

KODAKS
Complete line of Photo Supplies.
Printing and Developing
At Doane's 115 Park Ave.

PARQUET & HARDWOOD FLOORS
Old Floors Refinished
GEO. E. WATT
150 North Ave. Tel. 333-w

Corporation Notice

PROPOSALS FOR SEWERS.

Pursuant to a resolution adopted by the Common Council of the City of Plainfield, New Jersey, at a regular meeting held Monday, June 6, 1910, notice is hereby given that the Common Council will meet on the fifth day of July, 1910, at 8 o'clock p. m., at the Council Chamber, No. 149, North Avenue, in the City of Plainfield, N. J., at which time and place said Common Council will receive sealed proposals for constructing storm sewer contemplated in the ordinance entitled "An Ordinance to provide separate sewers or drains to carry off the surface water in a portion of Richmond Street, approved June 7, 1910, as provided for in the plans and specifications adopted June 6, 1910, by the Common Council, and filed in the office of the City Clerk, No. 151 North Avenue, Plainfield, N. J.

Upon receipt of the bids or proposals, the Common Council will immediately proceed to unseal the same and publicly announce the contents in the presence of the parties bidding or their agents, provided said parties or agents choose to be then and there present, and also make proper record of the prices and terms upon the minutes of the Council.

Each proposal must be accompanied by a certified check for $200, payable to the Treasurer of the City of Plainfield.

The Engineer's approximate estimate of the work to be done, is as follows, the City furnishing the materials:

Laying 375 feet 24-inch vitrified pipe sewer.
Laying 265 feet 30-inch vitrified pipe sewer.
Laying 50 feet 15-inch inlet connections.
Laying 350 feet 12-inch inlet connections.
Laying 2 branches on 24-inch sewer.
Laying 2 branches on 30-inch sewer.
Laying 2 branches on 15-inch sewer.
Laying 50 feet 4-inch cast iron house connections.
Constructing 12 Inlets
Constructing 2 Manholes.

Duplicate plans may be examined, and forms of proposals, specifications, contract and bond, may be obtained at the office of the Engineer, 151 North Avenue, Plainfield, N. J.

The right to reject any or all bids is expressly reserved by the Common Council.

Proposals should be endorsed "Proposals for Sewers."

JAMES T. MacMURRAY, City Clerk.
ANDREW J. GAVETT, City Surveyor.
Dated Plainfield, N. J., June 6, 1910.
6 14 2

YOUR DULL **Headaches**

Probably come from overstrained eye sight. Nine-tenths of the headaches are the direct result of eye trouble. Bring those troubles to us and let us prescribe for you.
All work guaranteed.
FREE EXAMINATION BY
Stiles & Co.
PHILADELPHIA EYE SPECIALISTS
at 107 East Front Street, Every Thursday.
Hours 11:15 a. m. to 5 p. m.

NOTICE OF ORDER TO LIMIT CREDITORS

SOMERSET COUNTY SURROGATE'S COURT.

Estate of Mary E. Holton deceased. Notice is hereby given, that on the sixteenth day of March A. D. 1910, on the application of the undersigned, as Executors of the Estate of Mary E. Holton deceased; an order was made by the Surrogate's Court, requiring the creditors of the said Mary E. Holton deceased, to bring in their debts, demands and claims against the said decedent, under oath or affirmation, and present the same to the subscribers within nine months from the date of said order; and in default thereof any such creditor shall be forever barred of his or her action therefor against the subscribers.

J. HERBERT CASE and JOHN NEWTON HOLTON, Executors.
Fees $11.10 3 22 9 tu

JOS. F. BURKE
718 Monroe Ave. Tel. 145-R.
Successor to Mrs. John Brown
General Contractor and Grader
Cesspools and Vaults Cleaned
Satisfaction Guaranteed.
Positively the only oderless Excavator in the City.
Estimates cheerfully given.
Leave orders at J. T. Vail's, North avenue., 'Phone 204
Postoffice Box 718.
For prices address
FRANK BURKE, Manager.
825 W Third St. Tel. 1306-W.

ICE 35 cents
Commencing April 1, I will deliver ice to families in Plainfield and North Plainfield at 35c per hundred. The quality is the finest natural ice ever cut and the service will be first-class. I solicit the patronage of Daily Press readers and others.
JOHN MORTON
Office 145 North Ave. 'Phone 1086.
Residence, 53 Mountain Ave.
'Phone 454-J. 3 22 tf

AUR-MIN-O
CURES DRUNKENNESS with or without the knowledge of the patient. Cure effected or money refunded. AUR-MIN-O a secret remedy. AUR-MIN-O B, Voluntary Remedy, $1.00 per box, or six boxes for $5.00. Free book. For sale at G. M. NAGLE'S DRUG STORE, Front and Grove Streets.
THE AUR-MIN-O Co., Inc.,
565 West 181 St., 3 8 tu-th-s tf NEW YORK

IF YOU WANT ANY
RUSTIC SEATS!
CALL UP
KEIDERLING
Phone 559-J

J. C. POPE & CO.,
INSURANCE AGENTS
110 E. Front St. Plainfield, N. J.

COAL DEALERS.

If you want Coal
of the best Lehigh grades, screened and free from slate; in free burning coal for the summer and hard coal for the winter—telephone 1569, the office of Richard Parrott, Jr., coal dealer, 686 South Second Street.
Here is the schedule of prices during the month of JUNE.
Nut, Stove & Egg sizes, per ton - - - $6.00
C.O.D. discount, per ton - - 30c
Pea Coal, per ton - $5.00
C.O.D. discount, per ton - - 50c
Rich'd Parrott, Jr.
COAL DEALER
686 South Second St.
Telephone Number 1569

JOS. HARRIGAN
OLD COMPANY'S LEHIGH COAL
929 South Avenue
Telephone 198.

TenEyck & Harris,
Dealers in
LEHIGH VALLEY COAL
Office: Rowley's Drug Store, 218 West Front Street. Telephone 549-w.

Coal I have on hand some very fine Hard and Medium Coal. All kept undersheds. Pea Coal. **Coal**
25 cents a ton reduction on cash orders.
L. A. RHEAUME
148 East Fourth St. Telephone 80-W
Yard, 674 South Second St. Telephone 231

GEORGE O. STEVENS
747 West Front St.

R. L. CLINE
(Successor to C. H. Huggs & Co.)
Best Quality Lehigh Coal
Yard and office 420 West Third St. Tel 83

TenEyck & Kelley
Successors to Keeley Co.
COAL
741 SOUTH AVE. Tel. 1155

J. HIMMELFARB,

Ladies' Tailor and
Fashionable Dressmaker
Suits to order at very Low Prices for this month. Fit Guaranteed.
My Workmanship Speaks For Itself
309-311 NEW ST.
TELEPHONE 903-J.
Near Truell's Court

FURNITURE.
Repaired and upholstered. Equal to new. Send a postal to
HARRISON, 140 CENTRAL AVE.,
Cabinet maker, Polisher, Mattress Maker

E. B. Maynard's
Tonsorial Parlors. Electrical Massage for face and hair. First-class work. Children's Hair Cutting a specialty
Tel. No 758.
141 NORTH AVENUE

L. Moraller & Son,
Watchmakers and Jewelers.
Watches, Clocks and Jewelry
Fine Watch and Clock Repairing a Specialty
219 Park Ave., Plainfield, N.J.

JOHN WIRTH
(Successor to Henry Liefke.)
BAKERY AND CONFECTIONERY.
201-203 West Front St. Tel. 738
Orders delivered at short notice.

HENRY WIERENGA
Residence 'Phone 617-J.
Furniture, Freight, Baggage Express and Rigger.
PIANO MOVING A SPECIALTY

Now is the time when you need a
STOVE
and you may as well buy a good stove at a very Low Price. We are selling Stoves—Good Stoves—at low prices.
KADESH & LEVINE,
18 Somerset St.

PAINTERS AND DECORATORS.

Take a Look in our Window and you will be convinced that the latest in interior work—Aerochrome Washable Wall Decoration—is very handsome and effective.
Woolston & Buckle
Painters and Decorators
143 NORTH AVENUE.

George Washington Couldn't
tell a lie, neither could I and keep my self-respect. Nor would I give any less than the specifications call for. My aim is to paint as good as I know how—even better than I agree to—for I know that a satisfied customer is my best advertisement.
Jas. C. Hansen
Dealer in WALL PAPERS, PAINTS, OILS GLASS, Etc.
141 East Front Street
TEL. 346 ESTIMATES FURNISHED

M. WARREN
PAINTER, DECORATOR and PAPERHANGER
85 SOMERSET ST.,
opposite Sangerbund Hall.

Special Notice!
For the month of May we will take orders for STYLISH SUITS from
$18.50 to $35.00.
No finer tailoring than ours, none so good for the price. We invite your inspection.
Rogoff, the Tailor,
110 West Second St.,
Next to Plainfield Theatre.

Vail
JEWELER AND OPTICIAN
103 Park Ave.,
calls your attention to his
Rimless Glasses.
They Look Good and You See Good.

To Whom It May Concern.

This is to notify the Trade in general, Hotels, Saloons, etc., that D. Loprete, of Newark, N. J., the largest Bottle Dealer in the State, has opened a Branch of his business at No. 40 Maple Avenue.

Anyone having Bottles, Papers, Iron and Metals, etc., to dispose of, call No. 1055 Telephone, and same will be promptly attended to.

I have on hand all kinds of Bottles, new and second-hand.

Hotel Trade a Specialty.

Newark address, 189-203 Frelinghuysen Avenue.

WALKS
We Construct Them
Trap Rock, Cement
Experience
R. G. BUSH
Tel. Con. 743-5 South Ave

PLAINFIELD WINDOW CLEANING CO.
H. MERSTRICH, Prop.
Stores, Offices, Private Residences, New Buildings, Cleaned, Scrubbed and Oiled. Office, 145 East Front Street. Tel. 864-J.

Kindling and Grate Wood.
Cedar Posts and Bean Poles. Prompt deliveries. Orders received at
89 SOMERSET STREET.
JOHN MOBUS.
P O Box 320 Telephone 19-F-41

McCULLOUGH'S STEAM MILL,
21 Steiner place, North Plainfield, N. J.
R. H. McCULLOUGH, Prop.
Sash Blinds Doors Mouldings Scroll Sawing, Turning etc.
Estimates cheerfully furnished

ALEX. LUSARDI.
Foreign and Domestic Fruits, Choice Confectionery, Nuts, Cigars, etc.
211 W. Front St. Tel. 507-W.

54-40 OR Fight

By Emerson Hough

Author of The Mississippi Bubble

Illustrations by Magnus G. Kettner

(Copyright, 1909, by Bobbs-Merrill Co.)

Under one form or other, one name of government or another, the flag of democracy eventually must float over all this continent. Not a part, but all of this country must be ours, must be the people's. It may cost more blood and treasure now. Some time we shall see the wisdom of John Calhoun; but some time, too, I think, we shall see come true that prophecy of a strange and brilliant mentality, which in Calhoun's presence and in mine, said that all of these northern lands and all Mexico as well must one day be ours—which is to say, the people's—for the sake of human opportunity, of human hope and happiness. "Our battles are but partly fought. But at least they are not, then, lost.

For myself, the close of the Mexican war found me somewhat worn by travel and illy equipped in financial matters. I had been discredited, I say, by my own government. My pay was withheld. Elizabeth, by that time my wife, was a girl reared in all the luxury that our country then could offer. Shall I say whether or not I prized her more when gladly she gave up all this and joined me for one more long and final journey out across that great trail which I had seen—the trail of democracy, of America, of the world?

At last we reached Oregon. It holds the grave of one of ours; it is the home of others. We were happy; we asked favor of no man; fear of no one did we feel. Elizabeth has in her time slept on a bed of husks. She has cooked at a sooty fireplace of her own; and at her cabin door I myself have been the guard. We made our way by ourselves and for ourselves, as did those who conquered America for our flag. "The citizen standing in the doorway of his home shall save the Republic," So wrote a later pen.

It was not until long after the discovery of gold in California had set us all to thinking that I was reminded of the strange story of the old German, Von Rittenhofen, of finding some pieces of gold while on one of his hunts for butterflies. I followed out his vague directions as best I might. We found gold enough to make us rich without our land. That claim is staked legally. Half of it awaits an owner who perhaps will never come.

There are those who will accept always the solemn asseverations of politicians, who by word of mouth or pen assert that this or that party made our country, wrote its history. Such as they might smile if told that not even men, much less politicians, have written all our story as a nation; yet any who smile at woman's influence in American history do so in ignorance of the truth. Mr. Webster and Lord Ashburton have credit for determining our boundary on the northeast—England called it Ashburton's capitulation to the Yankee. Did you never hear the other gossip? England laid all that to Ashburton's American wife! Look at that poor, hot-tempered devil, Yrujo, minister from Spain with us, who saw his king's holdings on this continent juggled from hand to hand between us all. His wife was daughter of Gov. McKean of Pennsylvania yonder. If she had no influence with her husband, so much the worse for her. In important times a generation ago M. Genet, of France, as all know, was the husband of the daughter of Gov. Clinton of New York. Did that hurt our chances with France? My Lord Oswald of Great Britain, who negotiated our treaty of peace in 1782—was not his worldly fortune made by virtue of his American wife? All of us should remember that Marbois, Napoleon's minister, who signed the great treaty for him with us, married his wife while he was a mere charge here in Washington; and she, too, was an American. Erskine, of England, when times were strained in 1808, and later—and our friend for the most part—was he not also husband of an American? It was as John Calhoun said—our history, like that of England and France, like that of Rome and Troy, was made in large part by women.

Of that strange woman, Helena, Baroness von Ritz, I have never definitely heard since then. But all of us have heard of that great uplift of central Europe, that ferment of revolution, most noticeable in Germany, in 1848. Out of that revolutionary spirit there came to us thousands and thousands of our best population, the sturdiest and the most liberty-loving citizens this country ever had. They gave us scores of generals in our late war, and gave us at least one cabinet officer. But whence came that spirit of revolution in Europe? Why does it live, grow, increase, even now? Why does it sound now, close to the oldest thrones? Where originated that germ of liberty which did its work so well? I am at least one who believes that I could guess something of its source.

The revolution in Hungary failed for the time. Kossuth came to see us with pleas that we might aid Hungary. But republics forget. We gave no aid to Hungary. I was far away and did not meet Kossuth. I should have been glad to question him. I did not forget Helena von Ritz, nor doubt that she worked out in full that strange destiny for which, indeed, she was born and prepared, to which she devoted herself, made clean by sacrifice. She was not one to leave her work undone. She, I know, passed on her torch of principle.

Elizabeth and I speak often of Helena von Ritz. I remember her still—brilliant, beautiful, fascinating, compelling, pathetic, tragic. If it was asked of her, I know that she still paid it gladly—all that sacrifice through which alone there can be worked out the progress of humanity, under that idea which blindly we attempted to express in our Declaration; that idea which at times we may forget, but which eventually must triumph for the good of all the world. She helped us make our map. Shall not that for which she stood help us hold it?

At least, let me say, I have thought this little story might be set down; and, though some to-day may smile at flags and principles, I should like, if I may be allowed, to close with the words of yet another man of those earlier times: "The old flag of the Union was my protector in infancy and the pride and glory of my riper years; and, by the grace of God, under its shadow I shall die!" N. T.

THE END.

Gas Water Heaters For the Kitchen

With a Gas Water Heater of the circulating type in your kitchen you can have a plentiful supply of hot water at your command.

No need of maintaining a hot coal fire. No reason for adding to the discomfort of summer's heat. No trouble. No delay. A match and a moment will give you all the hot water you may want.

Gas Heaters Installed For $12.50 and Up.

Public Service Gas Company

(B)

No Deposit--75c. a Week

$39.50 for This Popular High Grade WHITE SEWING MACHINE

(LIST PRICE $65.00)

An elegantly constructed machine, fitted with Drop Head Automatic Lift, and all up-to-date improvements; nickle-plated hand wheel, ball bearings; full set latest style steel attachments. Top and four swell front drawers of best quarter sawed golden oak

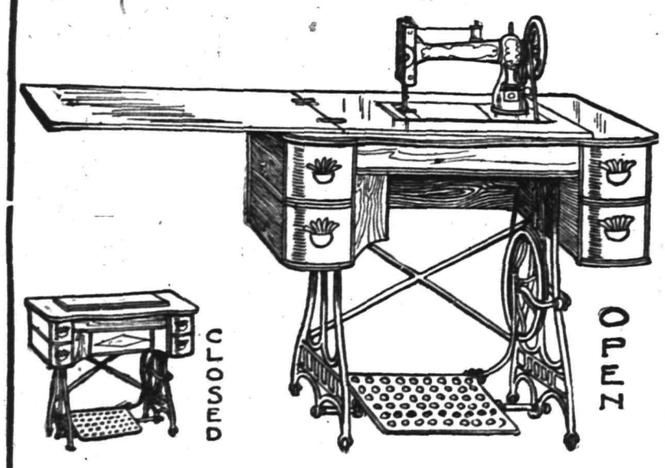

Free Demonstration on request.

An unheard of buying opportunity—look over every part see it operated, then order one sent home—we will trust you to pay 75c. a week—NO red tape, NO club plan, NO initiation fees; just say "charge it."

The "Old Reliable" Sewing Machine $22 Up. No Deposit—75c. a Week

LOOK FOR OLD No 73

THE OLD RELIABLE HOME FURNISHERS

COWPERTHWAIT AND VAN HORN CO.

ESTAB. 1860 NEWARK N.J.

73-75 MARKET STREET

LOOK FOR THE TOWER

ALL PRICES MARKED IN PLAIN FIGURES

BURN OIL

It is a Cleanly and Economical Fuel

The new Perfection Oil Stove burns that most economical and cleanly fuel—Oil.

It is very easy to use—simply turn on the oil and light. Then you have a hot blue flame that will cook anything.

In three styles, one, two and three burners.

Come in, let us show you all about it. The price is very reasonable and the saving in fuel will soon pay for it.

Ask to see the Monarch Asbestos lined and the new Patent Glass Front Ovens. They will bake anything to perfection and are very inexpensive.

A Refrigerator a Home Necessity.

Here are three refrigerators, equally good.

Baldwin Porcelain Lined, Eddy Slate Shelf, Eclipse Cleanable. These refrigerators are sanitary, strongly made and are nice enough for any home.

A. M. Griffen

119-123 East Front St.
Plainfield, N. J.
Two 'Phones 6 and 214

Advertise in The Daily Press

HAHNE & CO.

IMPORTERS · NEWARK'S STORE BEAUTIFUL BROAD, NEW AND HALSEY STREETS · RETAILERS ·

The Most Industrious Store in Newark---The City of Industry

Gigantic Unloading Sale

WOMEN'S Knit Underwear MEN'S

Three Days---Wednesday, Thursday and Friday

In this sale, beginning tomorrow, we include only perfect, new undergarments. The prices quoted are the regular selling prices, which are as low here always as any in the country. You may figure between those prices and the special prices your actual savings. It is not hard to realize, therefore, that it will be well worth your while to take part in this big sale during the next three days.

Lot 1—Women's Underwear—Vests, Pants and Union Suits; made of fine cottons; **25c and 29c values** ..... **.17**

Lot 4—Women's Underwear—Fine Lisle Union Suits; Swiss Ribbed Lisle Vests; Also Fancy Yokes; **75c values** ..... **.57**

Lot 7—Men's Union Suits—Lisles and Mercerized Lisle; White and Fancy Colors; various styles; **$2.00, $2.50, $3.00 values** **$1.50**

Lot 2—Women's Underwear—Swiss Ribbed Lisle Vests; Imported White Ribbed Vests and Pants; White Ribbed Cotton Union Suits; **35c and 39c values** ..... **.27**

Lot 5—Women's Underwear—Fine White Ribbed Cotton Vests; **12½c & 14c values** .. **.09**

Lot 8—Men's Balbriggan Underwear—Shirts, Short Sleeves; Drawers, Ankle Lengths; Reinforced Seats; **50c values** ..... **.39**

Lot 3—Women's Underwear—Fine Lisle Union Suits; Fine Lisle Pants; Fine Lisle Vests; **50c and 75c values** ..... **.37**

Lot 6—Men's Union Suits—White Ribbed Cottons and Ecru Lisles; various styles; **$1.25- $1.50 values** **$1**

Lot 9—Men's Athletic Underwear—Nainsook Shirts, Coat Styles; Nainsook Drawers, Knee Lengths; Silk Lisle Swiss Ribbed Athletic Shirts; **35c and 50c values** ..... **.25**

Hot Weather at Last

But the cool weather the past month has retarded the selling of Summer needs, hence this

Big Sale of Summer Goods at Decidedly Lowered Prices

We made our usual big contracts for hot weather necessities in the home, the quantities being based on previous experience, amounting to many thousands of dollars, in the expectation that by now our vast majority of the goods would be sold, and while business has been very good indeed, it has not quite measured up to our anticipations in the selling of those things most needed when the sun makes everything sizzle. This sale is largely the result of a desire to lessen our stocks in these tardy lines, and those who take part in the sale will profit immensely as prices are cut most decidedly for this week's selling.

Wash Tubs—Specially nice in summer cottages not provided with baths; made of galvanized iron; six feet long; regularly $4.-59; a big feature this week at **$2.98**

Wash Tubs—galvanized iron; extra strong; regularly 53c at **.33c**

Step Ladders—hard wood with pail rest; strongly made; seven feet high; $1.54 kind at **98c**

Garden Barrows—canal shape; made of hard wood; intended for rough work; regularly $2.39; special priced **$1.39**

Stoop Seats of Japanese rush—round shape—5c kind, special six for **20c**

Ice Picks—extra strong, sharp points; the sliding kind; usually 29c at **19c**

Bread Pans—Gray iron; worth much more, but to be closed out at **5c**

Letter Boxes—Every home should be provided with them; made with aluminum finish; water tight; fitted with patent lock; regularly 75c, you may buy them this week at **39c**

Preserving or Basting Spoons of white enamel; 15c and 19c kind for only **5c**

Candlesticks — Flat enamel, porcelain holders; 25c kind at **12½c**

Mangles—For table use for pressing fine linens, towels, etc., regularly $8.59; special at **$7.25**

Carpet Sweepers—Easy running; light color wood; good $1.-25 sweepers for only **98c**

Jelly Glasses—Tight-fitting tin covers; regularly 24c and 30c a dozen, special **1½c and 2c each.**

Water Tumblers — Polished glass; ground bottom; medium weight; regularly 60c the dozen; special, each **2c**

Hotel Dinnerware—green lined border—odds and ends including comports, meat dishes, celery trays, gravy boats; your choice of any piece in the collection at only **10c**

Individual Creams, 5c; Individual Butters, 1c.

Lemonade Sets—Colonial pattern glass; complete with six glass cups and brass hangers; regularly $1.25; special priced .. **75c**

Food Choppers—The "Quality" Food Chopper chops all kinds of meat and vegetables fine, medium or coarse; family size; regularly 75c; special **46c**

Lipped Preserving Saucepans—White enameled; 6 quarts, regularly 55c; special **39c**

Dish Pans—Gray and White Dish Pans; slightly damaged through handling; regularly 55c and 69c; odds and ends; to be closed out at only **19c**

Almond Graters—Imported tin almond graters, regularly 89c, at **59c**

Horse-radish Graters — Large size, imported machine; 89c kind at **69c**

Garden Hose—In 50-foot lengths; best quality black; six-ply; ¾-in. hose mounted on hardwood bent hose reel, fitted with brass coupling and spray nozzle so that you may throw a steady stream or a light or heavy spray, as you wish—an outfit regularly sold at $6.18; priced for this event at **$5.19**

Watering Pots—green japanned; 4-qt. size; well made in every detail; 25c kind at **17c**

Water Coolers—japanned oak with nickel-plated faucet; 1 gallon size; regularly $1.25 at .. **85c**

Refrigerators—the famous Governor, the best hardwood metal-lined refrigerator on the market; wonderful ice savers; dry air circulation; inside parts removable for cleaning; good household size; regularly $14.25, special **$10.49**

Pocono Refrigerators—the best of the lower-priced ice boxes made; good family size; economical ice users; regularly $9.29, special priced **$5.98**

Wash Boilers—Made of XXX heavy charcoal tin; size 19 inches long, 10 inches wide, 12 inches high; genuine copper bottoms; guaranteed not to leak; $1.89 kind; special priced ... **89c**

Butter Churns—Glass jar; churn for home use; 3 qt. size; regularly $2.25, at **$1.75**

Gem Ice Cream Freezers—None better made; will make fine, smooth cream in less time almost than it takes to tell it; easy-running, well made; 4-qt. size; regularly sold at the low price of $2.-65; in this sale at only **$2**

Window Screens — Hardwood, oil finish frames, covered with best quality screen wire cloth; 28 inches high; 24 when closed, 37 inches when extended; regularly 40c; this week at **27c**

Screen Doors—Walnut stained wood work; 1⅛-in. thick frames, covered with best quality screen wire cloth, 12-mesh; 2 ft. 8x7 ft.; cheap at 98c; special priced .. **75c**

Lawn Mowers—the All-Day kind; high wheel; easy running; made by the Philadelphia Lawn Mower Co.; standard sizes; regular $4.98; special priced .. **$3.25**

Garden Rakes—Steel tooth, long handle rakes; 79c kind for **53c**

Garden Spades—Best steel; D handles; 69c kind for **43c**

Garden Forks—Best steel; 4-tine digging forks; D handles; 69c kind at **49c**

Gas Stoves—Two burner; heavily nickel-plated; extra large size; for summer use; regularly $2.25; special priced **$1.19**

Oil Stoves—Silver's Three-Burner Blue Flame Cooking Stove; no smoke nor odor; every stove guaranteed; fine for home or outing use; indispensable at camps; regularly $6.59, special priced at only **$4**

Refrigerator Pans—Heavy galvanized iron; round shape; 35c kind at **23c**

Fireless Cookers—The Cookerette; fine for oatmeal and cereals of all kinds; saves time and labor; regularly $3.00 special priced **$1.95**

Wash Stands—White enamel; square shape with heavy iron frames and legs; nice for cottages; regularly $5.79; special priced **$3.50**

Hahne & Co. Broad, New & Halsey Sts., **Newark, N. J.**

CHRISTIAN FIELD.

The ordinance of baptism will be observed at the First Baptist church Sunday.

The Boys' Battalion will meet at the First Baptist church Friday night for drill.

The regular communion services will be held at the First M. E. church Sunday, July 3.

"What is Religion?" will be the topic of the prayer meeting at the First Baptist church tomorrow night.

The Brotherhood of the First M. E. church will hold its last meeting for the season on Friday night in Vincent chapel.

The Epworth League chapters of the Elizabeth district will hold a rally at Mt. Horeb on Saturday night. The local chapters will be largely represented.

The Young Women's Missionary Society of the First Baptist church will hold its last meeting of the season on Friday afternoon with a review of the year's work.

During July and August the weekly bulletin at the First M. E. church will not be published. The first Sunday in July the bulletin will contain a compete list of summer services.

Rev. Gabriel R. Maguire left yesterday for the West, where he will deliver several lectures this week.

Dr. and Mrs. Carl A. Gesswein, of The Bristol, left yesterday for Hamilton, Ohio, where they will visit relatives.

Miss Gladys Leland, of Somerset street, who is ill with scarlet fever, is much improved. She was able to sit up yesterday.

Miss Ruth Harris, soprano soloist of the First Baptist church, is stopping with Mr. and Mrs. Charles Smith, of Grove street, for the present.

New Jersey Central

Trains Leave Plainfield.

For New York—2.10, 3.41, 5.41, 5.36, 6.00, 6.27, 6.55, 7.25, 7.28, 7.45, 7.46, 7.55, 8.00, 8.11, 8.30, 8.36, 8.43, 9.29, 9.59, 10.55, 11.52 a. m., 12.00, 12.19, 12.42, 1.09, 1.27, 2.32, 2.44, 3.09, 3.50, 4.12, 4.33, 5.53, 6.29, 6.45, 7.09, 7.33, 8.27, 9.27, 9.40, 10.15, 10.36, 11.28 p. m. Sunday—2.10, 3.41, 5.41, 7.23, 7.58, 8.52, 9.34, 9.45, 10.32, 11.52 a. m., 12.40, 1.09, 1.24, 2.01, 2.41, 3.09, 3.24, 4.29, 5.41, 6.35, 6.48, 8.13, 8.27, 8.35, 9.42, 10.28, 10.36 p. m.

For Newark—5.36, 6.27, 6.55, 7.07, 7.28, 7.46, 8.11, 8.36, 8.43, 9.29, 9.59, 10.55, 12.00 a. m., 12.42, 1.27, 2.32, 3.09, 4.12, 4.43, 5.53, 6.29, 7.38, 8.27, 9.40 p. m. Sunday—7.23, 8.52, 9.34, 9.45, 10.32 a. m., 12.40, 1.24, 2.01, 2.41, 3.24, 4.29, 5.41, 6.48, 8.13, 9.42, 10.36 p. m.

For Easton, Bethlehem, Allentown and Mauch Chunk—11.23 p. m., 5.18, 8.17, 9.43 a. m., 2.00, 5.23, 5.46, (6.27 p. m., Easton only). Sundays—5.45 a. m., 1.58, 5.46, 7.05 p. m.

For Wilkesbarre and Scranton—5.18, 9.43 a. m., 5.46 p. m. Sundays—5.45 a. m., 5.46 p. m.

For Long Branch and Asbury Park, etc., 3.41, 7.46, 10.55 a. m., (1.27 Saturday only), 4.43, 5.53, 11.28 p. m. Sundays—3.37, 8.52 a. m., 3.24, 8.13 p. m.

For Lakewood and Atlantic City—3.41, 9.29 a. m., (12.42 Saturdays only), 1.27, 3.09, 3.50 p. m. Sundays—(7.23 Lakewood only), 9.45 a. m., 2.01 p. m.

For Philadelphia—7.13, 7.39, 8.45, 9.13, 10.43 a. m., 12.13, 12.42, 1.39, 2.14, 2.46, 5.13, 6.44, 7.43, 8.50, 9.46 p. m., 1.20 night. Sundays—5.45, 8.45, 9.53, 10.39, 10.43, 11.42 a. m., 12.42, 1.44, 2.45, 3.42, 4.55, 5.39, 6.44, 7.43, 8.50, 9.46 p. m., 11.25, 1.20 night.

For Baltimore and Washington. Daily—8.45, 10.43 a. m., 12.42, 2.45, 6.44, 7.43 p. m.

W. G. BESLER, Vice Pres. & Gen. Mgr. W. C. HOPE, Gen. Pass. Agt.

50 YEARS' EXPERIENCE

PATENTS

TRADE MARKS
DESIGNS
COPYRIGHTS &C.

Anyone sending a sketch and description may quickly ascertain our opinion free whether an invention is probably patentable. Communications strictly confidential. HANDBOOK on Patents sent free. Oldest agency for securing patents.

Patents taken through Munn & Co. receive special notice, without charge, in the

Scientific American.

A handsomely illustrated weekly. Largest circulation of any scientific journal. Terms, $3 a year; four months, $1. Sold by all newsdealers.

MUNN & Co. 361 Broadway, New York

Branch Office, 625 F St., Washington, D. C.

Every Year The Prudential Pays

thousands of claims on the lives of persons who when they become insured looked forward to long life, but who, instead, did not outlive the first year of their policies. The ten cents you invest today in Industrial insurance might mean many dollars to your family before the year runs out.

Ask any representative for particulars regarding Prudential policies. Full particulars will be cheerfully furnished.

The Prudential

THE MAN WHO GETS AHEAD

is the one who is prepared when opportunities offer.
No better preparation than by starting
A SPECIAL DEPOSIT OR A CHECK ACCOUNT

THE PLAINFIELD TRUST COMPANY

"The bank that pays four per cent."

A&P Pure Food Bulletin for Week Commencing Monday, June 20

Given Away Free
This Beautiful Combination
Salad Set

Consisting of Four Pieces--Just What You Need During the Summer Months. Commencing Monday, June 27th, all the purchasers of a large can of our Celebrated A&P Baking Powder will be entitled to one set FREE OF CHARGE.

In connection with the above we have arranged an especially attractive sale for the coming week, including Cut Prices and Extra Stamps.

No Trouble to Fill Your Stamp Books Quickly If You Trade With Us

Extra Stamps with Tea		Extra Stamps with Coffee
30 Stamps with 1 lb 35c Tea	80 STAMPS WITH A LARGE CAN OF OUR CELEBRATED A&P BAKING POWDER . 50c	10 Stamps WITH 1 LB 20c Coffee
40 Stamps with 1 lb 40c Tea		20 Stamps WITH 1 LB 25c Coffee
60 Stamps with 1 lb 50c Tea	25 STAMPS WITH A LARGE BOT. OF OUR FAMOUS DOUBLE STRENGTH EXTRAT 25c	30 Stamps WITH 1 LB 30c Coffee
75 Stamps with 1 lb 60c Tea		35 Stamps WITH 1 LB 35c Coffee
100 Stamps with 1 lb 70c Tea		40 Stamps WITH 1 LB 38c Coffee

33c Finest Elgin Creamery Butter 33c

Notwithstanding the fact that butter costs us more money, we have not advanced our price. Same High Quality.

10 STAMPS WITH YOUR CHOICE	Cut-Price Leaders	10 STAMPS WITH YOUR CHOICE
1 Minute Tapioca - 10c	Peanut Butter - - 11c	1 bot. Catsup - - 10c
1 Jar Smoked Beef - 15c	Pure Lard, lb - - 15c	1 large bot. Salad Oil - 18c
1 bot. Courtnay's Sauce 12c	Prunes, Extra Fine, 4 lbs 25c	1 bot. Electroline - 10c
2 Boxes A&P Stove Polish, each 5c	Safety Matches, Dozen Boxes - 5c	1 can String Beans . 10c
1 bot. Stuffed Olives - 10c	Japan Rice, 6 lbs - 25c	2 lbs Barley, each - 5c
2 Cakes A&P Sweet Chocolate, ea. 5c		1 pkg. Quaker Puffed Wheat 10c

25 STAMPS with 1 can Extra Fine ASPARAGUS 25c

The demand for our **Standard 25c Coffee** has been unprecedented. HAVE YOU TRIED IT YET? IT IS A TREAT.

Mail and Telephone Orders Carefully and Promptly Filled

The Great Atlantic & Pacific Tea Co.

'Phone 117 Plainfield — 137-139 WEST FRONT STREET — 'Phone 117 Plainfield

MORRISTOWN ASKS FOR EXTRA SESSION.

At a public meeting of Morristown citizens last night resolutions were passed calling upon Governor John Franklin Fort to convene the Legislature to take up the question of the announced raising of the fares on the railroads in the State and to enact laws giving the State Railroad Commission further powers in the matter if it is found that such action is necessary.

The meeting was held under the auspices of the Morristown Civic Association and the proposed franchise to the Morris County Traction Company permitting that company to build a trolley line around the Morristown green and down Morris street to the Lackawanna station was discussed as well as the railroad rate question. It was the sense of the meeting that it was necessary to run the trolley around all sides of the park instead of from its present terminus in front of the Municipal building along one side to Morris street and the Lackawanna station.

—Use Press Want ads. They pay.

PLAYGROUNDS OPEN IN ELIZABETH SOON

Definite arrangements have been made to open the playground at Public School No. 1 in Elizabeth on July 1. The playground commissioners have arranged to obtain estimates for the apparatus and as soon as these are received a meeting of the commission will be held and plans made for the formal opening of the playfield.

John E. Schmidlin has been elected director of the playgrounds for the year 1910, and William M. Duncan, Miss Victoria Brown, Miss Cora L. Jones and Miss Myra Marsh have been chosen assistants. At a meeting held at the home of Benjamin Campbell, president of the commission, Robert B. Cissel was chosen treasurer. Richard E. Clement, the treasurer pro tem, reported the following receipts:

Elizabeth Teachers' Club, $30.60; Public School No. 1, $50; Joseph A. O'Brien, treasurer of the executive committee in charge of the public school field day held under the auspices of the Board of Education, $350; J. W. Wagner, dental inspector, $5; total, $435.60. Expended for two copies of "Playground Technique," $5.32; balance, $430.28.

Secretary Richard E. Clement was instructed to send letters of thanks for the money received.

Mr. Schmidlin was directed to secure estimates for all the apparatus and work to be supplied so far as practicable by Elizabeth contractors or dealers.

The commissioners decided to have Mr. Schmidlin visit the playgrounds at Philadelphia and East Orange at the expense of the commission.

It is probable that at the next meeting of the commission arrangements will be made for some sort of formal program to mark the opening of the playground.

PERSONAL.

David Smalley, of East Front street, has returned from Exeter Academy for the summer vacation.

Mr. and Mrs. Theodore Allen, of Peapack, spent Saturday and Sunday with Dr. and Mrs. D. C. Adams, of Grove street.

Miss Constance Pittis, of East Front street, has returned from William Smith College, Geneva, N. Y., for the summer vacation.

William G. Smith, one of the efficient clerks at VanArsdale's shoe store, is spending two weeks at his old home, Brockton, Mass.

Mr. and Mrs. William W. Myers and Miss Ella L. Martine, of "Cedarbrook Farm," left today for Pemaquoid Point, Maine, where they will spend the summer.

Mrs. Louise Miller, widow of Rev. Robert Miller, formerly a Methodist pastor at Clinton, Iowa, who has been visiting her sisters, Mrs. Abram King and Mrs. Sarah Randolph, of Duer street, the borough, left today for Clinton, where she will remain for an indefinite period.

Mr. and Mrs. J. H. Howell, of Myrtle avenue, have returned home from Bridgehampton, L. I., where they were called by the death of Mr. Howell's father, Charles A. Howell, one of the oldest and most highly respected citizens of Bridgehampton.

GOVERNMENT BY COMMISSION LEGAL.

The Court of Errors and Appeals, at Trenton, in an opinion handed down by Justice Swayze late yesterday afternoon, upholds the law of 1907 under which there was created for the government of the city of Paterson a Board of Public Works, Fire Commission, Finance Commission and a Police Commission.

Before the passage of the act of 1907 Paterson was operating under the old plan of committees from the Board of Aldermen or Common Council. When the new acts were passed and put in operation the acts were attacked by Common Council on the ground that they were unconstitutional. The syllabus of the opinion prepared by Justice Swayze follows:

"1. It is not unconstitutional for the Legislature to provide for a board of public works, composed of four persons, not more than two of whom shall be members of the same political party.

"2. The act creating a board of public works in cities having a population of not less than 100,000 nor more than 200,000 inhabitants is not a private, local or special law affecting the internal affairs of towns or counties within the constitutional prohibition."

The case was argued at the November, 1909, term of the court.

It was the Loyal Band, and not the Willing Workers, of Trinity Reformed church Sunday, that realized $50 from the recent festival. They contributed $50 toward the building and improvement fund and presented the church with a pastor's private communion service to be used in visiting "shut-ins."

—Use Press Want ads. They pay.

Hupmobile

Driven by R. E. Gillam

Wins Another Perfect Score

On Saturday in the 15-Hour Endurance Run of the N. J. Auto and Motor Club in the severest contest ever held in New Jersey, a distance of 290 miles. 38 starters and only 11 finished without a single penalization for repairs or delay in arrival at controls.

A few more of these wonderful little cars for immediate delivery.

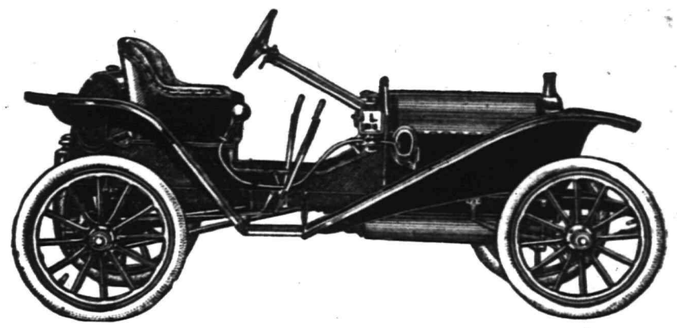

$750 F.O.B.

SOLE NEW JERSEY DISTRIBUTERS

F.L.C. Martin Auto Co.

NEWARK — 282-284 Halsey Street — 'Phone 842 Market

PLAINFIELD — 302-312 Park Avenue — 'Phones 130-131-313

AMUSEMENTS.

PROCTOR'S

VAUDEVILLE THEATRE.

Two Complete Vaudeville Co.'s Change Each Week, Monday and Thursday.

Drama, Comedy, Acrobatic, Singing and Dancing. McConnell, President of the 13 Club; Four Musical Maids, the Best Music; Gurney & Co., in "Three Months;" Rhodes & Adams, Knockabout Comedians.

HIS "SQUAW" REBELLED.

Drew the Line at Shoveling Coal and Smote the Red Man with the Shovel.

Walter Atus, a Sioux Indian, living at 7 Barclay street, Trenton, and his white wife are under arrest there as the result of a quarrel and fight that followed the efforts of the noble red man to make his "squaw" abide by the aboriginal custom of doing the family toil, outside labor, as well as housekeeping duties.

Atus got a job yesterday to unload 100 tons of soft coal. He immediately took the back-to-nature trail, and put his wife to work on the car. She worked for a time to the amusement of the passerby who were unaccustomed to seeing a woman at such labor. Then the shovel began to blister her hands, and the soft black dust proved irritating to body and temper alike. Finally the blood of the Caucasian rebelled against the dictates of the Indian. He tried to assert the authority of his forefathers, and the outcome was a hand-to-hand fight in which she smote the noble red man with the shovel.

THINKS LIGHTNING HIT HIM.

Mysterious Blister Appears on Man's Body and He Calls on a Physician.

Charles Washer, of Irish Lake, went to Newton yesterday for medical treatment. He believes he was struck by lightning on Saturday afternoon.

He says he went to close a door as the storm came up and just then there was a vivid flash. He felt no ill ecects at the moment, but later experienced a tickling sensation on the right side. This passed.

Sunday on arising he found a blister about as high as half a lead pencil starting at his right foot and running up the leg and hip and torso, just back of the armpit, where it disappeared.

Friends urged him to see a physician, so he went to Newton. He was assured there was no likelihood of any serious results.

—The parents of Charles Lee, of Grove street, say there is no truth in the rumor that their son has laid himself liable to contract scarlet fever or any other contagious disease.

AMUSEMENTS. AMUSEMENTS.

Young Old **1492 Joins 1910** Old Young

WATCHUNG COUNCIL, K. of C.

CARNIVAL

ONE BIG MONSTER WEEK OF

Fun—Frills—Frolics

STARTING MONDAY, JUNE 20

MAJOR GORDON'S

INDIAN VILLAGE—CONCLAVE of INDIAN CHIEFS—HISTORICAL EXTRAVAGANZA.

10--Big Shows--10

BIGGEST SHOW EVER PRESENTED HERE

Want 100 Boys and Girls to get FREE TICKETS. Apply after school Carnival Headquarters, Columbus Hall. 6 14-15-16-17-20-21

CITY NATIONAL BANK

4 PER CENT. INTEREST. on Savings Accounts, all amounts above $10.00.

3 PER CENT. INTEREST on Checking Accounts when the daily balance averages $500.00 and above.

YOUR ACCOUNT INVITED

Capital - - - - $150,000.00

Surplus and Profits (All Earned) - $265,000.00

Putnam & De Graw

LARGE ASSORTMENT OF NEGLIGEE SHIRTS

"Lion" Brand Shirts at $1.00
"Sanspareil" Brand Shirts at $1.00
"Prospect" Brand Shirts at 50c
"Merion" Brand Shirts at 50c

JUNE TWENTY-SECOND.

1898—General Shafter's corps made the first landing on Cuban soil at Daiquiri.

THE DAILY PRESS.

THE WEATHER.

Generally fair and continued warm tonight and Thursday; light variable winds mostly west. Max., 94; Min., 72.

Established May 10, 1887. PLAINFIELD, NEW JERSEY, WEDNESDAY, JUNE 22, 1910. Two Cents a Copy—$5 a Year.

NINETY-NINE GRADUATED

Diplomas Presented at Grammar Schools' Commencement Exercises.

TWO ADDRESSES WERE MADE.

The Superintendents of the City and Borough Schools Spoke to the Graduates This Afternoon.

Ninety-nine graduates of the Stillman Grammar School received diplomas entitling them to entrance into the high school, at the exercises which took place in the City High School auditorium this afternoon.

This opened with invocation by Rev. Chas. L. Goodrich. The chorus, "Jerusalem Above," followed by the graduating class after which the visions of Sir Launfal were given by Andrew Murdock Hetfield and Carter Lyman Goodrich. This was well given, especially the lines on spring and winter. After another chorus, "Santa Lucia," by the graduating class, Harold Woodruff Tomlinson gave Scott's "The Combat." This declamation was followed by the rendition of several two-part songs by a chorus of girls.

The second part of the program opened with a declamation by Frederic Warren Butler, Jr., who gave an extract from Marc Antony's Oration. The overture, "William Tell," was ably rendered by Miss Muriel Collins, of the City High School, and Miss Whitney, of First place.

The address to the graduates was given by Superintendent H. C. Krebs, of the borough schools. His talk was direct and elicited much applause. Following an address to the graduates by Dr. Henry M. Maxson, the much coveted diplomas were presented to the graduates by Leander N. Lovell, president of the Board of Education. With the singing of "America" by the audience standing, the exercises came to a close.

Those who were graduated are:

John Leslie Allen, Walter David Alpaugh, Emma Louise Ardern.

Albert Neely Bentley, Craig Acheson Blair, Foster VonRuncie Bowlby, Zaira Evangeline Brancati, Henry Brandt, Albertina Therese Braun, Hannah Marie Bray, Frances Emily Brentnall, Arthur Wilford Briggs, Clare Lois Britton, Isabel Marion Brousse, Walter Brown, Esther May Brownlee, Jane Francis Buckle, Frederic Warren Butler, Jr.

Rae Edith Canter, Hazel Alma Cronce.

Orton Goodwin, Jr., Rose Louise Davidson, Irene Burnett Doane, Marian Jean Dorthy, Lorraine Winfield Dunn.

Annie Frances Ellis, Henrietta Hilda Ennander.

Charles Fay, Pauline Rogers Feinberg.

Robert Malcom Gavett, F. W. Foster Gleason, Charles Edward Glenn, Celia Golison, Carter Lyman Goodrich, Edith Gray, Rhoda Gray.

Grace Hall, John William Hall, Andrew Murdock Hetfield, Edward Elston Hoagland, Mabel Esther Hunter.

Charles Albert Johnson, Jr.

Theodore Karr, May Veronica Kilbride, Mabelle Fowler Koch, Isaac Kunzman, Klaus Martin Kubiersenky.

Julia Frances Leahy, George Edwin Leighs, John Ogden Lindzey, Mabel Lorraine Loizeaux, Grace Evelyn Ludgate.

Julius Angelo Margentino, Eleanor Marie McNally, Frank Moor, Theodore Clement Moore, Frances Ruth Morris, Edna Andrian Mosher, Margaret Kerr Mortimer, Madelyn Constance Moy.

Clara Olivette Neumann, Florence Claire Newman.

Edna Mae Oliver, Cedric Hutchinson Ostrom.

Jennie Peacock, Esther Hewes Phillips, Leslie Francis Pound, Louise Parker Praed.

Fredericka Quentin.

Daisy Hortense Randolph, Martha Hopkins Reid.

Abraham Mason Sachar, Marguerite Annette Sampter, Ellen Elvira Sandberg, David Schenck, Philip Van Schuyler, Charles Walter Scribner, Annie Hand Smith, Minnie Julia Solomon, Ernest Linwood Stevens, Harold Eldridge Storr, Francis Cecil Sumner.

Helen Beatrice Taylor, Eleanor Marie Terry, William Alfred Thompson, Rufus Arthur Tildon, Harold Woodruff Tomlinson, Lulu Tunison Trewin, Margaret Washburn Tubbs.

Theodore Paul Vail, Philip Van Deventer, Arthur Lawrence Van Zandt, John Gerald Varley, Fred William Vaughan.

Ruth Meredith Waldorf, Bradford Willard, Gladys Wiltsie.

Henry Morris Zook.

—Try a Press want ad. They pay.

HIGH SCHOOL CLASS DAY

The P.H.S. Seniors Have Lots of Fun "Roasting" One Another.

"MEDALS" ARE DISTRIBUTED.

Horoscopes and Class Will Cause Amusement—A Picture of Ira W. Travell Presented to the School.

The class of 1910 of the City High School had its last good time as undergraduates, when the class day exercises were held in the assembly hall last night. The exercises began at 8 o'clock, but by 7:30 o'clock the assembly hall was crowded to its capacity with friends and relatives of the graduates.

When the curtains were drawn aside at 8 o'clock the graduates were revealed sitting around a large log campfire. The effect was produced by incandescent electric lights and was very realistic. The first number on the program was the song "Tenting on the Old Camp Ground," sung by the graduates before the drawing of the curtains. The song "Here's Good Bye" followed. In this each of the present classes in the school was appropriately "knocked."

The class history was told in the form of informal anecdotes. Incidents were taken up and related by different members of the class. All proved unmistakably that 1910 is the greatest class ever to be graduated from the school, judged from the viewpoint of achievements.

The statistics followed. These were compiled from a recent voting contest. The "medals" were presented by Fred Loizeaux, president of the senior class, assisted by Miss Margaret Leggett the vice-president.

J. Osgood Sewall then came forward and bequeathed the effects of the class to various school institutions. His "will" was clever and was given well. Following this came the class prophecy which was quite the most entertaining number on the program. Each member of the class was called to the log fire where Miss Louise Andrews read the palm of their left hands. She saw remarkable fortunes ahead of her classmates—some praise was bestowed, some knocks were given, but all was given and taken in a spirit of fun. The "horoscopes" were prepared by the Misses Louise Andrews and Grace D. Parker. The prophesies were especially witty and Miss Andrew's reading of them was especially good.

Theodore Hamilton then read an original class poem while his classmates munched marshmellows toasted over a heatless log fire and distributed by long pronged sticks.

The song "Farewell Toast" closed the exercises. Just previous to this Osgood Sewall presented to the school on behalf of the class a large framed spla photograph of former Principal I. W. Travell. A hearty round of applause followed the presentation.

The floor was then cleared for dancing which was enjoyed until midnight.

FUNERAL SERVICES OF THEODORE KURZHALS, JR.

The funeral of Theodore Kurzhals, Jr., was held yesterday afternoon from the home on Lincoln place. The service was in charge of Rev. J. O. McKelvey and interment was made in Evergreen cemetery. The pall bearers were Fred Ivamy, E. H. Clevely, Lafayette Rosensteihl, Lindsey Wooley, Joseph Plum and J. Bock.

None of the six fraternal orders of which Mr. Kurzhals was a member attended in uniform, though each was represented at the funeral and each sent large floral pieces. There were many individual floral gifts in addition to these.

Wedded Quietly.

A quiet wedding took place last evening at the home of Mr. and Mrs. E. M. Cave, of East Front street, when their daughter, Margaret W., was married to Townsend H. Fellows, the Rev. Dr. C. E. Herring, of the First Presbyterian church, officiating. Only the immediate members of the family were present.

Will Hold a Camp Fire.

The Men's Bible Class of the First Baptist church will hold a camp fire on Johnston's Drive tomorrow afternoon and evening, commencing at 4 o'clock. Supper will be served at 7 o'clock. The class has a membership of sixty and a large representation is expected.

—Biariz, sure remedy for hemorrhoids; relief absolute in 24 hours. Ask T. S. Armstrong, druggist, Park avenue, about it. 6 21 tf ***

ADDRESSES HEPTASOPHS

Says Fraternal Organizations Should Not Take the Place of the Church.

SO DECLARES OLIN BRYAN.

Baltimore Man Reviews the History of the Order—An Entertainment Follows—Vanderhoef Presides.

"Fraternal orders ought not to take the place of the church," said former State Senator Olin Bryan, of Baltimore, Md., to a gathering of the Improved Order of Heptasophs in Coward's Hall last night. "They ought rather to be a support to it." Mr. Bryan's speech had to do with the achievements of the order during the thirty-one years of its existence. He declared that during the period mentioned over $13,000,000 had been paid to beneficiaries and today was on as sound financial basis as any fraternal order in this country.

Mr. Byran declared that chivalry was the keynote of the order and to stand for the higher development of young men its object. The speaker emphasized the fact that no man was independent of his fellows, nor could a man stand alone. Hence the need for such organizations as the Heptasophs. He did not want to apologize for the change of rates to which some had objected because that move had proved to be the right thing at the right time. It brought about a greater protection and security for all the members.

Mr. Bryan took occasion to compliment the Knights of Columbus for their splendid organization and numerical strength and asked the members of the Heptasoph present to stand loyally by their own society.

During the evening S. V. Sanford, of Brooklyn, entertained the company with monologues and Harry Davis, of North Plainfield, rendered several piano selections. Ice cream and cake provided by the committee was welcome on such a hot night.

J. V. E. Vanderhoef presided and extended an invitation to all present to attend the Board of Trade meeting tomorrow night when Mr. Bryan will address that organization. Mr. Bryan is a forceful and eloquent speaker and those who attend the meeting will enjoy hearing him.

YALE CUP AWARDED TO RUSSELL MILLER

Russell Miller, son of Mr. and Mrs. Dudley S. Miller, of Union street, was awarded the Yale Cup at the City High School exercises this morning. The presentation was made by Edward A. Stevenson, president of the Yale Club, of this city.

The cup is awarded annually to the student having the highest average standing in scholarship and athletics. The competition for the cup extends through the whole High School course and this year the rivalry for it has been unusually keen.

When the winner was announced the pupils of the school broke forth into a hearty round of applause which continued until after Miller had received it and regained his seat.

The remainder of the assembly session was taken up in closing the business of the Girls' Athletic Association and of the Boys' Athletic Association. Reports were read and these showed both organizations to be in a substantial condition.

With the speech of Dr. Maxson and the brief talk of Principal Best the formal part of the exercises came to a close. Then the pupils sang school songs and gave yells. This practically closes the work of the year for the pupils.

Misuse of Commutation Tickets.

The practice of loaning and hiring Central Railroad commutation and fifty-trip tickets, when discovered last summer, resulted in the issuance by the Court of Chancery, of an injunction restraining this practice. That injunction applies not only to the defendants in the suit instituted by the railroad company, but to all persons in the State of New Jersey engaging in such practice. The Central Railroad has given notice that all persons violating this injunction will be proceeded against according to law. ***

Borough Class Day Tonight.

The borough High School class day exercises will be held tonight. Tickets for the affair have all been given out. A unique class prophecy is promised.

MEMORIAL SERVICES OF JR.O.U.A.M. LODGES

The members of the local councils of the Jr. O. U. A. M. will hold a memorial service at Hillside cemetery, Sunday afternoon at 3 o'clock, when Rev. C. S. Kemble, of the Monroe Avenue M. E. church, and Rev. Ora J. Shoop, of Grace M. E. church, will make addresses. This will be the first memorial service held by this order, but hereafter it will be an annual event, similar to the one conducted by the Knights of Pythias each year.

The service at Hillside cemetery will be held at the grave of Rev. E. E. Roberson, former pastor of the Monroe Avenue M. E. church, who was a member of the order, while the graves of other Juniors in the local cemeteries will also be decorated. The Juniors will meet at Junior Hall at 2 o'clock Sunday afternoon and go to Hillside in special trolley cars.

MORE MONEY RECEIVED FOR THE BABY CAMP

The fund being raised by this paper for the Baby Camp, conducted by The City Union of King's Daughters, is growing. Today, $3.00 was received from "A Sympathizer." This brings the receipts up to $28.00. As the money is received it is promptly transmitted to the proper officers of the camp.

If you are going away for a vacation, won't you consider for a moment what a few dollars would mean when used in the worthy undertaking. Think of the suffering babes, whose parents are too poor to provide them with the necessary comforts during the heating season! At the camp on the mountain, these little ones are made as happy and as healthy as those of wealthy parentage. If you wish to aid such a charity, send your contribution to this office. It will be acknowledged promptly in these columns and immediately transmitted to the camp authorities.

Received:

Seventh-Day Baptist church Women's Society for Christian Work	$10.00
Mrs. Remsen Taylor	10.00
Mrs. A. R. Sheppard	5.00
A Sympathizer	3.00

MISS BLANCHE MERCIER W. F. SKINNER'S BRIDE.

Miss Blanche Mercier, of Scotch Plains, and William F. Skinner, of this city, were married this afternoon at St. Mary's church, Rev. Father Hogan, the assistant pastor, officiating, before a large gathering of relatives and friends.

The bridesmaid was Miss Maude Mercier, youngest sister of the bride and the best man was Robert Skinner, brother of the groom. The bride was gowned in white messaline silk, trimmed with beaded net. She wore a veil caught up with natural marguerites and carried a large bouquet of bride roses.

The bridesmaid was gowned in light blue silk mull and wore a black hat trimmed with pink roses and carried a bouquet of pink roses. Miss Smith played the wedding march. The ushers were Charles Eller and James Fitzgerald.

After the ceremony a reception was held at the home of the bride to the immediate relatives. Following a short honeymoon, the couple will reside on West Front street.

HENRY BARTLAU DIES AFTER LONG ILLNESS.

Henry Bartlau, aged 26 years, son of Mr. and Mrs. August Bartlau, of 711 Richmond street, died on Monday at Kingston, N. Y., following a long illness. During the past three or four years he had lived at Saranac and Woodstock, N. Y., returning to Plainfield occasionally for a visit. He had only been at Kingston for a few days. Mr. Bartlau was at one time employed in one of the local shops as a draughtsman, but ill-health compelled him to give up his position.

Mr. Bartlau is survived by his parents, one brother, Herbert R. Bartlau, and two sisters, Mrs. Walter Lane and Miss Elizabeth Bartlau, all of this city. Rev. Dr. J. S. Zelie, pastor of the Crescent Avenue Presbyterian church, of which Mr. Bartlau was a member for many years, will conduct the funeral services from the late home tomorrow afternoon at 2:30 o'clock. The burial will be at Hillside cemetery.

Peter E. Kassler and Miss Lillian Witt, of New York, are visiting Mr. Kassler's sister, Mrs. M. Kassler, of West Front street.

HOT WAVE STRIKES US

Only One Prostration Reported But Many Suffer Because of the Heat.

SOME RELIEF IS PROMISED.

Icemen and Thirst Parlors Kept Busy—Mercury Goes Above the Ninety Degree Mark.

All heat records for the season were broken yesterday, when Plainfielders together with other mortals in this part of the country experienced their first real discomfiture from the sun's torrid rays this year. The soda water fountains in this city also broke all records, thirsty patrons flocking about them like flies about a sugar barrel. There was scarcely any breeze and Old Sol certainly made up for lost time in warming up things.

By way of comparison the records show that the hot spell last June began on the twentieth of the month, with a temperature that varied from 86 to 88 degrees. On the six succeeding days the temperature reached the 90 point and over, June 25 being the hottest day in the month, with a record of 94.

The weather bureau promises slight relief within the next twenty-four hours, but not for long duration. There is said to be a small cool wave coming out of the northwest and will no doubt be a welcome relief. Yesterday's high-water mark for temperature was 94 degrees.

There was only one case of heat prostration reported yesterday. That was Edward Randolph, 65 years old, a boarder at the home of Mr. and Mrs. J. C. VanDyke, 225 East Fifth street. He was overcome by the heat in front of J. Hervey Doane's jewelry store on Park avenue about 7:15 o'clock last night and was taken home unconscious. He was reported this morning as improving.

The icemen have been particularly busy during the past few days, the offices of the various companies being constantly busy receiving telephone calls for frozen water. It was the first real "rush" of the season and the icemen had all they could do to supply orders.

While many newspapers reported yesterday's temperature to be a record-breaker for June, Weather Prophet John Neagle produced figures today to prove that such was not the case. The high temperature commenced on Saturday last with a maximum of 85 degrees, Sunday with 87 degrees, Monday 90 degrees and yesterday it was 94. Today at 1:45 it was 92. The highest temperature recorded in any June from 1888 to 1910 was 100 degrees in June, 1893.

FUNERAL SERVICES OF MRS. EDMUND PACK

The funeral service of Mrs. Edmund W. Pack was held from the late home on Park avenue, yesterday afternoon at 2 o'clock, and was largely attended by relatives and friends. There were many beautiful floral tributes. Rev. Dr. J. A. Chambliss, pastor of the First Baptist church, of which Mrs. Pack was a member for many years, officiated. Mrs. Pack was not only a faithful member of the church, but for twenty-two years was superintendent of the sewing school at Warren chapel and was for years buyer for the Plainfield Relief Association.

Mrs. Pack was devoted to her home, as well as her religious duties and had a large circle of friends. Lenore Loree and William Loree, cousins of Mrs. Pack, and who are prominent in the railroad world, were among the mouners at the service. The burial was in the Evergreen cemetery on Plainfield avenue and the bearers were John Rowland, Elias H. Bird, R. W. Barnes, T. S. Armstrong, Frank W. Jones and Charles DeGraw.

Weinberger Sent to Hot Springs.

Philip Weinberger, who was turned over to the borough police by the city police Monday, was sent to Hot Springs, Va., yesterday. He was arrested on the request of his mother, who says that he threatened to kill her in default of a sum of money which he demanded from here.

Supervisors to Be Appointed.

The Playground Commission will meet tonight in the Mayor's office. At this time the supervisors for the two local playgrounds will be engaged. Other matters will also be considered.

—Advertise in The Daily Press.

EXTEND WATCHUNG AVE.

Thoroughfare Being Opened Up Now as Far as Johnston Drive.

THE MAYOR IS ON THE JOB.

Newton B. Smalley at Work in His Shirt Sleeves This Hot Day for the Improvement in the Borough.

No greater emphasis could be laid upon the fact that North Plainfield intends to develop its resources than a sight of Mayor Newton B. Smalley, in shirt sleeves, perspiring, but determined, aiding with his advice and personality, which means a forward movement, the establishment of a thoroughfare between the North Avenue station and Johnston's drive on Watchung avenue. Splitting old tree stumps with charges of dynamite, clearing up debris left by the charges and keeping the men who are working for Borough Street Commissioner John Barret, so that future generations may reap the benefit seems to be the special desire of the progressive Mayor of the borough.

With an eye single to the actual development of the borough over which he presides, Mayor Smalley is intensely interested in making the improvements which a progressive community demands. To this end he is supervising the work of opening the new street from Coddington avenue to Johnston's drive, and as the Mayor says, "It will open up one of the most picturesque sections of North Plainfield and open the eyes of those who have always looked upon the hills adjacent to Quarries as a lost domain."

This morning when the sun was hottest in the open workmen in the employ of the borough demolished the last of the stumps of ancient trees which impeded the progress of the street makers and this afternoon the street will assume its natural lines. It is confidently expected that within the next two weeks the new street will be open for traffic, if the freeholders get busy and erect a bridge over the brook which runs through the property of the Union Investment Company's holdings.

According to the plans laid out by the Mayor and Common Council during the administration of Mayor Samuel Townsend the work of opening the way to the people of the country districts is to be carried through to the point of making the township look up and notice the travail of the borough. While it may take a few weeks to get the new thoroughfare macadamized it will nevertheless open up one of the most beautiful parts of that section of the township.

The North Plainfield township line crosses diagonally across one corner of the new street, but it is not expected that any obtrusive notice will be taken of this because the improvement will not only improve the status of the borough, but will enhance the valuations of property held by those who desire the improvement but who fear higher taxation, but it will allow of an uninterrupted trip from the railroad station to "Aunt Sally's 'notch.'"

Besides reaching the notch the road will eventually lead to the old Washington hotel, which, by the way, would be in a better physiological position if it faced the other way.

There is absolutely no doubt that the opening up of this approach to the thickly wooded and park-like section of North Plainfield is going to prove the greatest boon to the residents of this part of the mountainside that has ever taken form in Somerset county.

No improvement of recent years has excelled in importance the extension of Watchung avenue from Coddington avenue to the drive. It means the opening up of a section of building lots which will undoubtedly be restricted and a vista of beautiful country in which little paradises can be built for those who want exclusiveness.

Sale of Jackson Avenue Property

The propert yat 271-273 Jackson avenue, this city, belonging to the Catherine Webster estate, was sold yesterday at public auction to Frederick Hoffmeister, of Jackson avenue. The consideration was $2,080. The property is 44x105 feet and there is a double-house thereon with six rooms on each side. Charles H. Hand was the agent in the deal and had charge of the sale, which is considered a good one. Auctioneer P. H. Latourette was the auctioneer.

There will be initiation at the regular meeting of Central Lodge, No. 48, Ancient Order United Workmen, tomorrow night.

TO SUSPEND NEW RATES

Possible That Advance in Commutation May Not Go Into Effect July 1.

RAILROAD BILL IS A LAW.

General Superintendent Huntington, of the Jersey Central, Says Report Is All News to Him.

There is a possibility, according to the Newark Evening News, that the advance in commutation rates may not go into effect July 1, as announced by all the railroad companies. President Taft on Saturday signed the new federal railroad measure, which was passed that day, and it went into effect on Monday. Under that law the Interstate Commerce Commission is empowered to suspend such proposed increases until it can fully examine into the subject.

It is not even necessary that a complaint should be made, for the law provides that "whenever there shall be filed with the commission any schedule stating a new individual or joint rate, fare or charge," the commission "shall have, and is hereby given, authority, either upon complaint, or upon its own initiative, without complaint, at once, and, if it so orders, without answer or other formal pleading by the interested carrier or carriers, but upon reasonable notice, to enter upon a hearing concerning the propriety of such rate, fare, change, classification, regulation or practice."

In the case of the commutation rates it is not necessary for the Interstate Commerce Commission to proceed upon its own initiative, for complaints have already been filed. Gov. Fort, too, has ordered Attorney-General Wilson to take a hand in the case, so the complainants will be officially backed by the State government.

There is still about ten days before the new rates are planned to go into effect. That may be considered "reasonable notice" enough to a temporary suspension of the increase, so far as interstate rates are concerned. That may meet the demands of the commuters, but the State commission ought to be given as much power to deal with these intra-State utility corporations as has been delegated to the Interstate Commission in dealing with railroads.

When General Superintendent Huntington was asked today about the report of a possible suspension in the order for increased rates, he said that it was news to him and that was the first that he had heard of it. He did not seem to take any stock in the story, but said that such matters came under the jurisdiction of the passenger department. General Passenger Agent W. C. Hope, to whom Mr. Huntington referred The Daily Press man, was not at his office at the time. His chief clerk declined to talk but said that he would bring the report to his attention.

GOOD ELKS TO PARADE AND HAVE JOLLY TIME.

"The best people on earth," who are officially known as the B. P. O. E., will have a big time tonight with plenty of red fire and martial music. The occasion will be the reception by Plainfield Lodge of delegations of Elks from Dover and Somerville, 150 strong. The Doverites will make the trip by auto, reaching here about 7:45.

The visitors will assemble at Elks' hall on West Second street and will there be escorted to Saengerbund hall, headed by a fife and drum corps. There will be large quantities of pyrotechnics to illuminate the way. It is expected that 300 of the antlered host will be in line.

The program at the hall will include a minstrel and vaudeville program to which the two pickaninny boxers who made such a hit at the Plainfield Elks' show last month will be contributors. Supper will be served in conclusion.

Funeral of Mrs. Bulkley.

The funeral service of Mrs. Caroline A. Bulkley, who died on Sunday, at 683 West Seventh street, was held from the home yesterday afternoon at 4:15 o'clock, and was largely attended. Rev. Dr. J. S. Zelie, pastor of the Crescent Avenue Presbyterian church, assisted by Rev. Dr. Whittaker, of Elizabeth, officiated. The burial was in Hillside cemetery.

Dr. and Mrs. T. S. Davis, of Park avenue, left today for Cape May, where Dr. Davis will attend the annual session of the New Jersey State Homeopathic Medical Society. They will return home on Friday.

SPECIAL SHOWING OF LADIES' Pongee Suits and Coats; long black silk and Worsted Coats, also the balance of our fine tailored suits at $15, $17.50 and $19.

A. E. FORCE & CO.

MEN'S FAST BLACK COTTON HOSE, all sizes; 4 pair in a box; regular 50c; special, box ..... .39

This week we will feature specially Millinery, Ladies' Hosiery, Gloves, Parasols and Corsets. Make up your mind to visit these departments this week. It will be a surprise week in value-giving.

Ladies' Parasols

We are showing a most complete line of beautiful parasols for Ladies, Misses and Children.

LADIES' PARASOLS—Black tucked silk Taffeta with long carved handles; special value $5.49
silk Taffeta with long carved handles; special $5.49
Others from $1.19 to $3.98.

LADIES' PARASOLS In black and white silk stripes; serviceable and durable; special $2.50

LADIES' PONGEE PARASOLS—With long natural wood handles; this kind is much in demand just now; price $2.50 and $3

LADIES' PERSIAN PARASOLS—Magnificent designs and beautiful color combinations; price $3.98 to.. $4.49

Ladies' Gloves

LADIES' 16-button Silk Gloves, black, white and colors; price..... $1

LADIES' GLOVES—12-button silk in black and white for..... .79

LADIES' SILK GLOVES—2-clasp all colors for 50c, 75c and..... $1

LADIES' mercerized lisle gloves, 2-clasp, all colors for..... .50

LADIES' mercerized cotton gloves, 2-clasp, all colors for..... .25

LADIES' chamoisette 2-clasp gloves special value for ..... .25

Clearance Sale of Millinery

Every trimmed hat must go this week no matter what the sacrifice to us.

We have divided all of our trimmed hats into two lots consisting of our model pattern hats, and specimens from our own workroom. Every lady in Plainfield and vicinity should see these extraordinary bargains.

HATS THAT SOLD UP TO $15.75 WILL BE DISPOSED OF FOR $6.98

LOT NO. 2 THAT SOLD UP TO $6.98; CLEARANCE SALE PRICE $3.49

Demonstration of LaResista Corsets June 20 to July 2, 1910.

LA RESISTA CORSETS, boned in the Vital Parts (the sides) with the wonderful "SPIRABONE" UNBREAKABLE STAYS which give absolute comfort, twice the length of wear, and retain the Corset in its shapely lines until worn out, will be demonstrated in our Corset Department June 20 to July 2 by an Expert Corsetiere, Mme. F. Knowles, of New York City, who will be pleased to give all information regarding La Resista Corsets with the "Spirabone" Unbreakable Stays, and to fit you (without charge), to a Model suited to your figure which will fit you as perfectly, and as satisfactorily as a Corset made to your personal order at three or four times the cost.

Do not miss this great opportunity. Remember the dates June 20 to July 2 and be sure to avail yourself of this offering.

Remember you get a Corset, a perfect corset, one of the best and most widely known brands made, the only Corset with the wonderful Spirabone Unbreakable Stays, fitted to your figure by an Expert Corsetiere, without extra cost.

La Resista Corsets are up to the minute in Style and Design. They are made of handsome and durable materials, are beautifully trimmed, showing many new and dainty touches, distinctly Parisian.

We carry the famous Gordon Hosiery for men, ladies and children in all the leading colors and black from 15c to $1.50

Important Hosiery Specials for this Week

LADIES' fine Black Lisle Hose, garter top and double soles; 8 to 10; regular 39c value; 25c pair or 4 pairs for... .90

LADIES' PLAIN COTTON Darnamore Hose in black and tan; 8 to 10 sizes; 35c value for ..... .25

LADIES' FINE BLACK silk Lsle Hose, Ipswitch brand with spliced heel and toe; regular 25c value for..... .19

LADIES' fine Black Cotton Hose, spliced heel and toe; 19c value for.. .11

BOYS' heavy ribbed black cotton school hose; sizes 6 to 10; value 19c for ..... .12½

LADIES' fine tan, silk Lisle Hose, double sole and high spliced heel; regular 35c value for..... .25

LADIES' fine tan Cotton Hose, sizes 8½ to 10; regular 19c value for ..... .11

MISSES' fine ribbed black Cotton Hose; 15c value for 9

Telephone 5500—Market—Five Five Hundred.

L. S. Plaut & Co.

"BEE HIVE," New Jersey's Shopping Centre NEWARK

Gigantic Sale 15,000 Pairs Hosiery

July 1st is the annual stock-taking time of the big hosiery manufacturers and importers. Several weeks before that time they begin to clear out as much of their stock as possible to lighten the task of stock taking and they make big concessions to move out surplus numbers. It was such a practice that gave us the opportunity to hold this great special sale, in spite of rapidly advancing prices of silks and cotton. **SPECIAL FREE OFFER—We will embroider your initial on hosiery bought here during this sale, upon request.**

Big Bargains for Men, Women, Children

MEN'S REGULAR 35c IMPORTED BLACK COTTON HOSE—Plain black, and some with solid white feet, also double unbleached split soles, all sizes, special 4 prs. for $1.00, per pair.. .27

MISSES' AND CHILDREN'S REGULAR 25c TO 29c RIBBED LISLES—Full fashioned, with double soles and reinforced heel and toe, in colors and black, tan and white; sizes 5½ to 9½, while they last, pair ..... .16

INFANT'S 25c AND 29c FANCY LISLE SOCKS—Of foreign make, best quality, in a great variety of styles, colored tops and all over stripes, this season's styles, sizes 4½ to 8½; while they last, none to dealers, special, pair ..... .15

WOMEN'S 50c PLAIN LISLE HOSE—With deep 4 inch garter tops, in tan, white and black; also sheer gauze mercerized lisles; all very full size and very elastic, all sizes 8½ to 10, special ..... .32

WOMEN'S 39c AND 50c IMPORTED SHEER LISLES—In black and tan; 4 inch double garter tops, black lisle lace ankles, black medium weight cotton with unbleached split soles, also fine lisle with fancy neat embroidered instep, all sizes, special ..... .24

WOMEN'S REGULAR $1.15 PURE BLACK HOSE—Made of best ingrain silk yarn, with lisle double garter tops and reinforced lisle soles, extraordinary value, all sizes 8½ to 10, special, pair ..... .85

WOMEN'S 25c BLACK SHEER LISLE HOSE—With double soles and reinforced heel and toe, also imported medium weight black cotton hose with unbleached split soles, sizes 8½ to 10, pair ..... .18

MEN'S 20c FULL FASHIONED BLACK HOSE—In medium and light weight, with double soles, special, pair ..... .16

MEN'S SILK HOSE SPECIAL—Men's pure thread silk hose, with lisle tops, heels and toes; the very duplicates of the higher priced silk hose in colors, black, tan, navy, and white and gray; all sizes, special, pair ..... .44

MEN'S $1.50 AND $1.75 PURE SILK THREAD SOCKS—Some have linen soles; the manufacturer's samples; line in tans, also blacks; in size 10½; this, however, is the popular size, 3 pair for $2.75, per pair ..... .95

707 TO 721 BROAD ST. NEWARK.

ALL MAIL ORDERS PROMPTLY FILLED.

All Plainfield-Elizabeth Trolley Cars pass our door. Wagon delivery to Plainfield and vicinity daily. No Branch Stores.

SOME STATE NEWS BRIEFS

Millville citizens are elated over the appropriation of $55,000 for a public building, recommended in the bill reported in the House.

Having neglected a small scratch on his finger, Charles Jaggers, Millville, suffered with blood poison and two of the fingers were amputated.

For biting Policeman William Miles on the hand John Blownski was committed to the county jail in default of $1,000 bail by Recorder Stackhouse in Camden.

When Samuel B. Cliff, of Clayton, went to his hennery to feed his fowls he found none to feed, thieves having taken his entire flock of thirty fine broilers, ready for market.

Acting under orders from Fire Chief John Stagg, members of the Paterson Fire Department acted as agents of the S. P. C. A. Society in caring for horses throughout the city that had been overcome by the heat.

In Bayonne, Helen and Kate Meyer, seven and nine years old, respectively, were badly burned when a gasoline torch on a cane stand near their home, 98 West Nineteenth street, exploded.

The Jersey City Harbor Board appointed yesterday Fred Rider secretary at a salary of $1,200 a year. Mr. Rider, who is a lawyer, gave up practice because of ill health. He has made harbor and river improvements a study.

Scandal may follow the charge made against George W. Hookey, a prominent business man of Pittsburg, that he assaulted Alderman George W. Carmany, in his hotel, the Fredonia, Atlantic City. A warrant for Hookey's arrest was sworn out last night, but he could not be found, and the police are holding his baggage in anticipation of his return.

Gustav Teyman, forty-seven years old, of 820 South Fifth street, Camden, attempted suicide by inhaling illuminating gas at his fruit store, Fifth and Division streets. The night before he told friends, the police say, that he was tired of living and not to be surprised if he did something desperate. He had been in poor health of late. He was taken to the Cooper Hospital, where the oxygen treatment was administered.

Claiming that she had no recollection of her murderous attack, Kate Clark was Monday committed in default of $500 bail by Recorder Stackhouse, on a charge of shooting Ruth Horton, at the latter's home, at the foot of Spruce street, Camden. Although she had a narrow escape from death, the bullet plowing its way through her chin and cheek, the Horton woman was loath to press the case, saying Kate was a "a nice girl as long as she did not drink."

In Jersey City Andrew J. Corcoran, secretary of the new postoffice committee of the Board of Trade, learned that Congress had appropriated an additional $100,000 for the new postoffice, making the total appropriation $900,000. The city asked $200,000 additional instead of $100,000, and tomorrow a committee of the Board of Trade will go to Washington and try for the other $100,000. The committee also will call on President Taft to get his assurance that he will attend the 250th anniversary of the founding of the city on October 18.

Burlington officials and railroad detectives reached a compromise in the campaign against ride-stealing gangs on Pennsylvania Railroad freight trains passing through that city, as a result of which they will in the future work together to stop the practice. Objecting to the city being made the dumping grounds for hobo gangs run off the trains by railroad detectives, while the taxpayers were made to pay the expense of keeping them in the county jail, Mayor Farner has determined to use an old law and compel the prisoners to work in a ball-and-chain gang on the streets.

Jacob Ticum, a farmer living near Williamstown, had a narrow escape from death Tuesday. Ticum was repairing his barn and had torn out two lower sides and the front when the roof fell, pinning him to the ground. A large bull which was fastened in the other end of the barn became frightened and broke loose. Rushing out, the animal espied Ticum and attacked him in his helpless condition. Not being able to toss him, the bull contented himself with standing or walking on the portions of Ticum's body extending beyond the debris which held him. He was rescued by David Deshler. Ticum had several ribs crushed, sprained back and head bruised.

—Robert Cuzen, of West Front street, has resigned his position with the United States Express Company.

—William M. Nevius, of Elmwood place, is among the latest to join the army of autoists, having purchased a runabout car.

The Intermediate and Junior Endeavor prayer meeting will be held at the Park Avenue Baptist church Friday afternoon at 3:30 o'clock.

The next regular communion service will be held at the First Baptist church Sunday morning, July 3, when new members will be received.

AMONG OUR NEIGHBORS

THE DAILY PRESS may be obtained from the following Newsdealers and Agents. 10c a week.

CITY.

Wagner & Moorhouse, The City Market, 122 North Ave.
Mrs. Louise Skelly.....129 North Ave.
Walter Dunn.....179 North Ave.
Timbo & Co.....216 Watchung Ave.
W. C. Burns.....212 Watchung Ave.
Jos. Moledesky.....247 West Front St.
Mrs. M. Jenson....657 West Fourth St.
Union News Co.....R. R. Station
J. C. Field, Jr.....411 Park Ave.
E. A. Laing.....149 W. Front St.
A. D. Mallison..Fourth and Liberty Sts.
M. Estil.....111 Park Ave.
Debele & Stahl.....113 Somerset St.
W. H. Olmstead.....331 Watchung Ave.
T. A. Garthwaite..Cor. 4th & Watchung
J. Mottley..Cor. E. 3rd & Richmond Sts.

SUBURBAN.

Dunellen .....R. Peters
New Market.....Coriell
Bound Brook.....Union News Co.
Somerville.....Jacob Genert
Westfield....C. F. Wittke, A. E. Snyder
Westfield.....L. Glasser
Scotch Plains.....Charles Elliott
South Plainfield.....Hamilton
Fanwood.....Charles Elliott
Netherwood.....W. H. Olmstead

PLAINS AND FANWOOD.

The warm weather was no bar to the success of the Bachelors' Club shirt waist dance, which was held in the hall last night. The place was well ventilated and the dancers got all the air there was, but no one minded the heat and the dance was one of the best the club has yet held. The committee decorated the hall with daisies. The stage was banked in white and gold. The new floor was in fine condition. Suhr's orchestra as usual dispensed enticing two-steps and waltzes until the 1:15 car. Guests were present from Dunellen, Westfield and Plainfield.

Entry blanks for any of the events to be held on the Fourth of July may be obtained at Clark's candy store or Fuchs' butcher shop. The principal event will be the ten-mile bicycle race. Several wheels will be given as prizes and the entry list will be a big one. The running race will prove an exciting event as the town has a number of boys who can cover two miles in good time. The candidates are out every night getting in condition and an exciting race is assured.

Commencement exercises of the Public School No. 1, will be held tonight in the assembly room. Following the exercises the class of 1910 will entertain its friends at a reception and dance. The graduates are Misses Ethel Miller, Elizabeth Herbst, Catherine Russell, Emily Garda, Ivy Hargraves, Ethelyn Walker, Martha Terry, and Jacob Stevens and Alfred Wineson.

The married men and single men play their annual ball game on the afternoon of the Fourth. The benedicts defeated the single ones last season and Capt. Hand is expecting to duplicate the trick this year.

Mrs. Charles Backer and son, of Plainfield, have been visiting Mrs. Backer's mother, Mrs. Robert Jahn, of Park avenue.

Mrs. George Alberts is seriously ill at her home on Montague avenue, her condition being critical for a week past.

Manager Albert is trying to book a game for Saturday afternoon with the Flemington team, at Flemington.

Roy Smalley, of Prospect avenue, has returned from a visit with friends at Montclair.

SOMERVILLE.

Announcement was made Sunday afternoon in the Church of the Immaculate Conception by Bishop McFaul, that during the absence of Rev. M. V. D. Bogard, who will soon go abroad, Rev. Richard Ryan, of Sandy Hook, will take charge of the parish. The church was crowded on Sunday afternoon, when sixty young people were confirmed. Bishop McFaul was assisted by seven priests.

Rev. M. V. D. Bogard will sail for Holland on July 19, and expects to spend the summer months in his former home in that country.

The monthly meeting of the Try Again Society of the First Reformed church was held last evening in the chapel.

The annual roll call of the Methodist church will be held in the chapel on Thursday evening, June 30.

Mrs. Joseph McCloskey, of Perth Amboy, is visiting Mrs. George Ehni, on Middaugh street.

The Young Women's Mission Society of the First Baptist church will hold its last meeting of the season Friday afternoon at 3 o'clock. A full attendance is desired.

During the next three months the Sunday school of the First Baptist church will meet at 9:30 o'clock in the morning and the preaching service will begin at 10:45 o'clock.

CASTORIA
For Infants and Children.
The Kind You Have Always Bought
Bears the Signature of Chas. H. Fletcher

Mathushek & Son

PIANOS and PLAYER PIANOS

With our Player Piano in your home, all you require is the music rolls in order to produce your favorite music. No previous knowledge of music is required to enable you to render in a faultless style any kind of music desired, whether it be classic, operatic, popular song, dance music or the simple home melodies.

It offers splendid aid to the student, furnishing at a nominal cost a musical education of inestimable value. We are prepared to quote attractive terms for the exchange of your silent piano for one of our superb Player Pianos. Standard music rolls, obtainable everywhere, may be used.

We manufacture, sell, rent, tune, repair, exchange and move. If you cannot call, 'Phone 1365 and your wants will be supplied.

MATHUSHEK & SON PIANO CO.
310 West Front Street, Plainfield, N. J.

Summer Suits For Men

A large variety of up-to-date models—in the new Greys, Browns or Mixed Effects, also Serges in plain or fancy weaves. Just the thing for this season of the year. Ranging in price from $10 to $20 We can surely suit your purse as well as your taste. How about your "STRAW?" Our line was never more complete. See our line of Shirts, Ties, Belts, Fancy Socks, Caps and Underwear.

Clothing to order.

WERNER'S Clothing House
206 WEST FRONT STREET

TAKE CARE OF YOUR ROOF
HAWTHORNE'S ROOF PAINT
A GREAT METAL PROTECTOR for Sheet Iron Surfaces, Fancy Iron Fences, Iron and Tin Roofs, Tanks, Fire Fonts, Smoke Stacks, Iron Pipes, Iron Bridges, Boilers, Shingled and Felt Roofs, and All Other Metallic Surfaces.
STRYKER & LAYTON
SOMERSET HOTEL, 97 SOMERSET STREET
THIS PAINT WILL LAST FROM 10 TO 20 YEARS. ALL WORK GUARANTEED
6 1 3m

Plainfield Bottling Works

M. LATZKO, Prop.

U. S. Revenue Taxed Wholesale Liquor Dealer.

27 Somerset St., N. Plainfield. 5th District N.J.

Distributors for

Feigenspan Brew & Anhauser-Busch

A very large assortment, consisting of all grades of domestic as well as imported Rhine, Moselle, French, Spanish and Hungarian Wines and Brandies in bottles, as well as in casks always on hand.

The public is cordially invited to inspect this largest and best equipped establishment of its kind in this city.

All the necessary machines and apparatus for the bottling of beer and wine or liquor from a hygienical point are in use to provide the public with a thorough sanitary product.

All orders received will have prompt attention.

Goods forwarded through the entire State of New Jersey Express charges prepaid by us.

SUMMER COMFORTS

CONTINENTAL GUARANTEES FIRST QUALITY

now are in demand. We have a first class line at reasonable prices, **Oil Stoves and Ovens, Hammocks, Stone Water Coolers and Ice Cream Freezers.** Our line of **Housefurnishings** includes **Tinware, Enameled ware, Nickel Plated ware, Ranges, Wooden ware, Fruit Jars, Jelly Glasses, Jar Rubbers, etc.**

Our line of Cutlery is very complete and includes the famous *Gillette Safety Razor*, you should see it before going on your vacation.

Lawn Mowers—a few yet—also Hose for the lawn at

Gayle Hardware Co.
TEL. 398 FRONT ST. and PARK AVE.

ADVERTISE IN THE DAILY PRESS

CUTICURA SOAP.

Fragrant and refreshing, the best known soap in the world. For this week, cake ... .17

More For Your Money at—

Tepper's

PLAINFIELD, NEW JERSEY

36 inch all white and all green curtain madras, good serviceable material for summer curtains; regular 25c value, for this week, yard ... .19

A Special Purchase of White and Wash Goods
Brings About Exceptional Values for This Sale.

This special sale of White and Wash Goods is one which ought to interest women mightily—coupled with our own stock, our buyer while in the market made a great special purchase of White and Wash Goods at a considerable price concession—we pass this great saving on to you. We have planned to make this sale so far reaching in its money-saving possibilities that you will be compelled by the unusual lowness of the prices to purchase needs for several months ahead.

Wash Goods & White Goods

25c SCOTCH GINGHAMS 19c Yd.
32 inches wide, plaids and stripes, this season's most popular styles, yard ..... .19

19c, 25c, 29c VALUES WASH MATERIALS 15c Yd.
This lot takes in such materials as plain and satin striped mercerized poplins, checks, pongees & colored linens, yard. .15

50 PIECES FIGURED LAWNS.
In neat designs and fancy patterns, easily worth 7½c yard, for this week, yard.. .05

One case light and dark styles Dress Ginghams, a regular 7½c value, for this week, yd .05

"Mystic" Cloth, a real linen finish suiting, 36 inches wide, 22c value, for this sale, yd. .15

Three pieces of 27 inch Silk Foulard, regular 39c quality, to close out while it lasts, yard ..... .25

40 INCH WHITE BATISTE.
A fine soft material for dresses or princess slips, yd. .15

25 PCS. 50c TUSSAH SILK 38c.
Just received a new shipment of this stylish material; new shades mulberry, peach, reseda, catawba, etc., etc., easily worth 50c yard, for this week, yard ..... .38

36 INCH BROWN DRESS LINEN 22c YARD.
Warranted all pure linen, our regular 29c quality, for this week, yard ..... .22

20 PIECES LINEN FINISHED SUITING 10c YARD.
White and colors, just the thing for suits, etc.; regular 15c value; for this week, yd... .10

25c LINEN FINISH FLAXON AND SHERRETTS 19c Yd.
This dainty material is one of the season's most popular of the linen finish materials.

Imperial Long Cloth No. 250, for piece of 12 yds.; reg. $1.75, on sale $1.29

Imperial Long Cloth No. 350, reg. value $1.89, piece of 12 yards, on sale $1.59

WE ARE NOW TRIMMING HATS FREE OF CHARGE.

It's good news to the woman who needs a new Summer Bonnet and knows she can select her materials here and have the trimming done free of charge. We do this to keep our workroom busy during the dull period. Women know that we carry the biggest stock either in season or between seasons for their choosing. For instance, we just received a good stock of small and medium Black Hair and Chip shapes, also White Chip Hats. Most millinery houses have little to show you now, but you can find your choosing easy here, and save money on the shapes and flowers. We don't buy up jobs of undesirable styles, its our aim to have what you WANT in the millinery line and sell it at a lower price than any other house hereabouts. Come to Tepper's for your midsummer hat.

$3.98 BLACK JAP WAISTS $2.98

New model, extra quality Jap silk, the very latest this season; exceptionally good value $2.98

EDITORIAL.

"What we mean by preparedness." To be always ready, whatever the season or the stage of the season, with merchandise of a character best suited to meet your immediate requirements, is the definition of the word "preparedness" as we interpret it.

And this is not a simple matter.

Goods must be always new—absolutely down to date—the best that the foreign and domestic markets have to offer. That means that not a single article in the stock of any department can be carried over from one season to another, yet even at the end of the season when preparations for the ensuing period engross most of our attention, stocks of merchandise for your immediate wear—to supply your needs during the transition time, as it were—must remain fully adequate.

This is but one of the many difficulties that we have been obliged to surmount in order that "preparedness" might merit a place among the attributes that characterize this business, devoted to serving your interest.

SPORTS
News and Notes

GOLF.

Belated tournament matches because of Saturday's storm were settled Sunday on the links of the Montclair Golf Club. In the second sixteen, W. V. Swords, of Baltusrol, defeated C. S. Kellogg, of Essex County, by 5 up and 4 to play, while in the beaten eight divisions of that same set Floyd Spencer, of Forest Hill, defeated Captain R. B. Parrott, of New Brunswick, by 1 up. In the beaten eight of the third sixteen F. W. Dyer defeated A. F. Stone by a 4 and 3 margin. Both are Montclair golfers. During the tournament eight matches went to extra holes.

A quartet of golfers who competed in the national open championship at Philadelphia last week made a quick shift to Garden City, and figured in a four-ball match there Sunday afternoon. Fred Herreshoff, the metropolitan champion, had H. H. Barker, the Garden City "pro," for a partner against George Cummings, the Canadian professional, and Karl Keffer, a home bred, from Albany. The match stood all square at the turn, and it was still even up at the finish. Fourteen holes were halved. Barker, with a 75, had the best score. Cummings had 79 and the other two 80.

The golf attractions this week will be the annual invitation tournament of the Apawamis Club, at Rye, on Thursday, Friday and Saturday. Gardiner White, of Oakland, the interscholastic champion, will be there, and it is quite likely that Walter J. Travis, of Garden City, and Findlay S. Douglas, who belongs to both Apawamis and Nassau, will be found at the first tee.

There will be a thirty-six hole medal round on the first day for the purpose of classifying the players into three sixteens. A cup has also been provided for the beaten eight in the first set. All match rounds will consist of eighteen holes, but the Saturday handicap will be over the double route. The course has thrived under the many rains, with the result that the greens never appeared so attractive as at present.

George S. Clay, who is entered in the play for the June trophy at the Plainfield Country Club, drew a bye last week, because both of the men with whom he was scheduled to play defaulted.

Alec Smith, the genial professional of the Wykagyl Country Club, won the national open golf championship for the second time over the links of the Philadelphia Cricket Club Monday. In the play-off of the triple tie with his brother, McDonald, and J. J. McDermott, the Merchantville home-bred, Alec reeled off a 71. McDermott got second money with 75 and McDonald Smith third with 77.

Alec Smith now holds no fewer than three titles, the other two being the metropolitan open and the championship of the Eastern Professional Golfers' Association, both of which he won last summer. Because of his long and brilliant record and greater experience, Alec was always a favorite to defeat his youthful opponents in the play-off, and his golf was little short of brilliant.

Prior to the start Alec contented himself with a dozen mashie shots for practice, all so accurate that the caddie at the receiving end never had to move out of his tracks, just reaching out a hand to pick up each ball.

The Smiths played in flannel trousers and outing shirts, but McDermott, despite the excessive heat, remained faithful to his khaki coat over white trousers and silk shirt. Aleck Smith won $300, the gold medal and possession of the championship cup. MsDermott won $150 and the Californian $100.

On Friday, at the Wilmington (Del.) Country Club, Aleck Smith and George Sargent, the deposed title holder, will meet Will Anderson and Gil Nichols in a four-ball match.

A week-end members' tournament has been arranged by the Ocean Country Club at Far Rockaway. It will start on Saturday, July 2, and finish on July 4. Conditions call for a qualification round on the morning of July 2.

BASEBALL POOLS.

NATIONAL	Sat.	Sun.	Mon.	Tues.	Wed.	Thurs	Fri.	Total
Pittsburg			5	15				20
New York			1	12				13
Chicago		10	6	1				17
Boston	4		2	1				7
Cincinnati	7	3	4	0				14
St. Louis	15		3	9				27
Brooklyn			4	1				5
Philadelphia	1		5	14				20
AMERICAN								
New York	5			5				10
Detroit	6	10	2	8				26
Philadelphia	1	2		14				17
Boston	2	9		3				14
Cleveland	2		0	3				5
Chicago	7	4	1	5				17
Washington	0	4		2				6
St. Louis	9	1	4	0				14

NATIONAL LEAGUE RECORD.

	W.	L.	Pc.
Chicago	34	16	.689
New York	30	21	.588
Pittsburg	25	23	.521
Cincinnati	25	25	.500
St. Louis	25	28	.472
Philadelphia	23	26	.469
Brooklyn	23	28	.451
Boston	18	36	.333

Yesterday's Results.
New York, 12; Brooklyn, 1.
Chicago, 1; Cincinnati, 0.
St. Louis, 6; Pittsburg, 5.
Pittsburg, 10; St. Louis, 3.
Philadelphia, 12; Boston, 0.
Philadelphia, 2; Boston, 1.

Games Today.
New York at Brooklyn.
Cincinnati at Chicago.
Pittsburg at St. Louis.
Boston at Philadelphia.

AMERICAN LEAGUE RECORD.

	W.	L.	Pc.
Philadelphia	33	17	.660
Detroit	36	21	.632
New York	30	18	.625
Boston	26	24	.520
Cleveland	20	25	.444
Washington	23	30	.434
Chicago	21	28	.429
St. Louis	12	38	.240

Yesterday's Results.
Philadelphia, 7; New York, 4.
Philadelphia, 7; New York, 1.
Cleveland, 3; Chicago, 2 (12 innings).
Chicago, 3; Cleveland, 0 (10 innings).
Boston, 3; Washington, 2.
Detroit, 8; St. Louis, 0.

Games Today.
Philadelphia at New York.
Chicago at Cleveland.
St. Louis at Detroit.
Washington at Boston.

EASTERN LEAGUE RECORD.

	W.	L.	Pc.
Newark	32	23	.582
Rochester	29	22	.569
Toronto	29	24	.547
Providence	25	21	.543
Baltimore	26	25	.510
Buffalo	21	28	.429
Jersey City	20	28	.417
Montreal	17	28	.378

Yesterday's Results.
Montreal, 3; Newark, 2.
Jersey City, 1; Toronto, 0.
Providence, 7; Rochester, 3.
Baltimore, 6; Buffalo, 4.

Games Today.
Montreal at Newark.
Toronto at Jersey City (2 games).
Rochester at Providence.
Buffalo at Baltimore.

(Other Sporting News on Page 8)

Miss Katheryn Gray, of East Second street, who is ill with scarlet fever, is improving slowly.

Mrs. David C. Smalley, of East Front street, who has been detained at home by illness, is improving.

Mr. and Mrs. George Wharton Edwards, of Franklin place, are planning to spend the summer at their summer home in Maine.

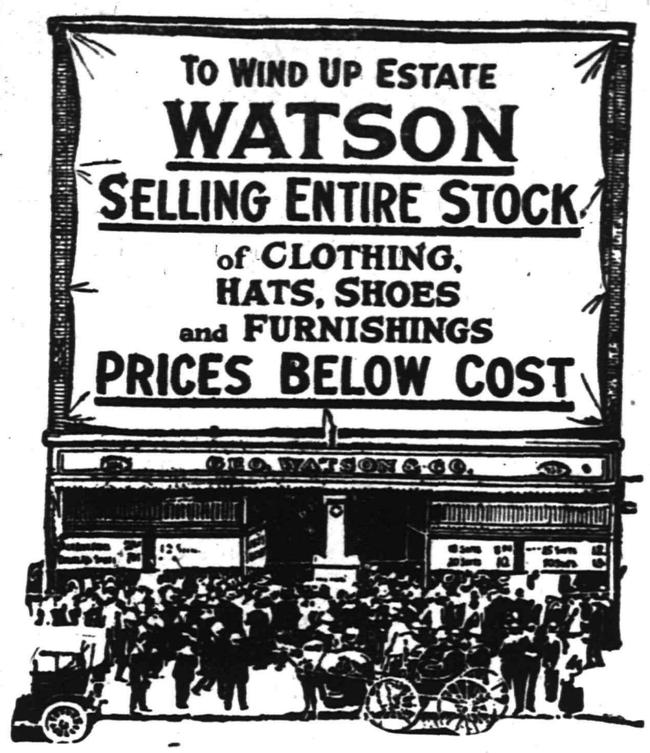

All Selling Records Broken

Never before in the history of Newark merchandising has any sale attracted such crowds as are attending the closing out of the Watson stock.

And, no wonder, for never before were such sweeping reductions made in highest grade merchandise.

Men's and Youth's Clothes

Watson's $18 Suits	Watson's $20 Suits	Watson's $25 Suits
$8.50	$10	$12

$30 SUITS at . . . $15 | All $35 and $40 suits . . . $18

Young Men's $15, $18 and $20 Suits, choice . . . $5.90

THE CELEBRATED $4 KEITH'S KONQUERERS OXFORDS AND SHOES $2.50
WATSON'S $3.50 SHOES AND OXFORDS . . . $2.50

Snow's $2.50 & $3 Shoes and Oxfords	Packard's $4.00 and $5.00 Oxfords	Snow's $4.00 Shoes and Oxfords
$1.85	$2.50	$2.50

Boys' $2 Box Calf Shoes $1.20

Men's Furnishings Less Than Half

Men's $2 & $2.50 Plain and Plaited Madras and Percale Shirts . . . $1.15

Men's $1.00 and $1.50 Shirts 69c

Men's 50c and 75c Ties	Men's $1 & $1.50 Ties
15c and 18c	35c and 50c

Men's 10c Fancy Handkerchiefs, box 60c
Sold Only by the Box, 12 in a Box

Poros Knit Underw'r, garm't 29c | **Men's $2 & 2.50 Pajamas, suit 1.50**

$2 and $3 Straw Hats, now $1, $1.25 $1.50

Geo. Watson & Co.

793-795 Broad St. & 166-168 Market St.
NEWARK

OUT OF THE HIGH RENT DISTRICT

CUT YOUR CREDIT IS GOOD

DWYER & CO.

FORMERLY OF THE FIRM OF J. W. GREENAGE

329-335 PLANE ST. 3 DOORS FROM MARKET ST. NEWARK

PAY THE DWYER WAY

This 20-Piece Sparkling Glass Set

FREE

WITH A PURCHASE OF $25.00 OR OVER

In Furniture, Carpets and Rugs
CASH OR CREDIT

This Elegant Premium

Combines three useful sets in one big gift outfit:

WATER SET
of seven pieces, large pitcher and six glasses.

BERRY SET
of seven pieces, large bowl and six small bowls.

TABLE SET
numbering six pieces, including covers for sugar bowl and butter dish. They are full size articles, 20 pieces all told, in an imitation cut glass that in pattern and finish and scintillating rainbow reflections defies detection from a $35 set of genuine cut glass. The THREE SETS, imitation though they be, would cost you AT LEAST $7.50 IN ANY STORE. We deliver the entire three sets of 20 pieces to your home FREE with a $25 purchase or over, upon which we guarantee to save you 25 per cent., because "we are out of the high rent district," and, in addition, we extend to one and all desiring easy payments an invitation with this simple statement:

YOUR CREDIT IS GOOD

Solid Oak Chiffonier

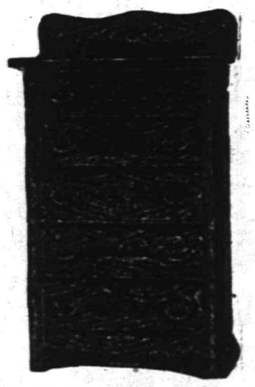

This highly polished golden oak chiffonier is fitted with five large roomy drawers, has lock on each drawer; a handsome, convenient piece of furniture; worth $8.00; our "Out of the High Rent District" price 3.98

LOW PRICES & EASY TERMS OUR CHIEF ATTRACTIONS
YOU CREDIT IS GOOD
IT IS EASY TO PAY THE DWYER WAY

Combination Offer

Enameled Iron Bed, Spring & Mattress

REGULAR $8 VALUE

One WHITE ENAMELED BED, well constructed and of neat design, in any size; one ALD-METAL, VERMIN-PROOF SPRING, and an excellently made COMFORTABLE MATTRESS; total value $8.00; our "Out of the High Rent District" price for the OUTFIT, ALL COMPLETE, only 4.98

CHILD'S OAK HIGH CHAIR

This well built solid oak high chair, nicely finished and polished, strongly braced, has high spindle back; fitted with adjustable food shelf. A regular $2.00 article; our "Out of the High Rent District" price, only 98c

GO TO

MOORE & SCHEELEIN MARKET

for Fresh Jersey Meats and Poultry; also Fresh Jersey Vegetables. Extra Low Prices for Cash.

104 North Av., cor. Park. Tel. 463-R

THE DAILY PRESS.

Home News. Independent in Politics.

A. L. FORCE, Editor and Proprietor.

Published Daily, except Sunday, at 3 p. m.
105 NORTH AVENUE.

TELEPHONES:
Editorial, 1300. Business, 1301.

Two cents a copy. Ten cents a week $5.00 a year in advance. Delivered by carrier or by mail. No extra charge for papers mailed to points in the U. S. and Canada.

The Daily Press has the most complete carrier and mail service of any paper in the metropolitan district.

Any subscriber failing to receive a single issue will confer a favor by notifying the business office.

Advertising rates mailed on application.

Copy for Change of Advertisements to ensure change for same day must be at the office by 9 a. m.

Branch Office.

Newark—F. N. Sommer, 754 Broad street. (Advertiser Building.)

Newark—Dalsimer Agency, 156 Market street.

June 22 In American History.

1831—Paul Charles Morphy, famous chess player, born; died 1884.

1884—Captain W. S. Schley's relief party reached Cape Sabine and rescued Lieutenant A. W. Greely and six others, only survivors of the Greely polar expedition to Lady Franklin bay.

1898—General Shafter's corps made the first landing on Cuban soil at Daiquiri.

ASTRONOMICAL EVENTS.

(From noon today to noon tomorrow.) Sun sets 7:31, rises 4:25; moon rises 7:59 p. m.; moon farthest south or lowest; 3:04 p. m., eastern time, full moon in constellation Scorpio; this the lowest full moon for the year at the time when the sun is highest; planet Mercury visible.

Plainfield, N. J., June 22, 1910.

THE FORUM.

Defends Mr. Fowler's Actions.

Editor, The Daily Press:

Apropos of the article in your issue of today, giving an account of Speaker Cannon's speech on Saturday last in which he is reported to have criticized Mr. Fowler, perhaps some of your readers may be interested in considering the other side of the question.

Mr. Fowler, believing, and I think justly, that the Vreeland bill was a bad bill, did all in his power to prevent it being reported to the House. In doing this he was, it seems to me, wholly within the rights and properties of his office as chairman of the Committee on Banking and Currency, and had a majority of the committee disagreed with him, they could, undoubtedly, have compelled a report on the bill. When the House finally compelled the bill to be brought before it, it was equally within its rights, and I have never heard that Mr. Fowler or any of his supporters ever questioned or complained of this. The Committee on Banking and Currency does not, however, rest under the responsibility with which it would have been properly chargeable, had it reported the bill favorably.

The point is, however, that what the opponents of Cannonism have been all along contending for is the right of any member to bring before the House with respect to any bill, the question of exercising the very power which was exercised by it with respect to the Vreeland bill. It was exercised in that case because the Speaker favored the passage of the Vreeland bill. If he had been opposed to it, it would, undoubtedly, have remained in committee, as have other bills which he has opposed, notably the Appalachian and White Mountain forest reserve bill. It is only when the shoe pinches him, that the Speaker is moved to criticize a committee for failure to report a bill.

The amendment to the rules just adopted by the House in a prudent effort by the "regular" Republicans to avoid another controversy, and which will enable any member hereafter, under certain circumstances, to make a motion to discharge a committee from the consideration of a bill, deprives the Speaker of one more of the powers which he has so long abused.

HOWARD C. TRACY.

Plainfield, June 21, 1910.

George Stites, of Harrison avenue, was fined one dollar by Recorder Dolliver in the borough police court this morning for keeping a dog without a license.

Headquarters for

Gibson's

RYE.

E. C. Westcott, Agent.

115 East Front Street.

Woodhull & Martin Co.

The Metropolitan Store of Plainfield

The Wayne Cedared Paper Wardrobe

"SOLD EXCLUSIVELY IN THIS CITY BY US."

Are better than a cedar chest. They keep your clothes free from moths, dust and wrinkles. The "Wayne Wardrobe" is made of tough, durable paper, impregnated with the delicate aromatic odor of pure red cedar, an odor that is repugnant to the moth family. Yet that odor does not cling to the clothes, as is the case with tar paper or moth balls. "Wayne Wardrobes" are made in ten sizes and range in price from 50c to $1.50

A New Department

ENGRAVING—We are now prepared to do all kinds of engraving; wedding and other invitations, announcements, visiting cards, business cards, etc. Strictly high class work at the very lowest prices. Before placing your order for anything in this line, see the style of work we do and get our prices.

Class Day and Graduation Needs

We are splendidly equipped to provide all the necessary articles suitable for class day and graduation.

Gloves and Hosiery

White Kid Gloves, 16 and 12 button lengths, $3.00 and $2.50.

White Kid Gloves, 2 clasp style, $1.50 and $1.00.

White Silk Gloves, 16 button length, $1.50 and $1.00.

White Silk Gloves, 2 clasp style, $1.00, 75c and 50c.

White Silk Stockings, extra fine quality, garter tops, $1.50.

White Gauze Lisle Stockings, garter tops, 75c, 50c and 39c.

In Neckwear and Handkerchiefs, no matter what your needs are, it is here in abundance and at the right prices.

Ribbons and Fans

Sash and Hair Ribbons in all the wanted kinds, such as Taffeta, Moire, Satin striped, etc., 6 and 7 inches wide, per yard, from 85c to 25c.

In Fans we're showing a great variety of new and pretty styles, white gauze silk, lace spangled, hand painted, etc., from $3.00 to 75c.

Fans and Silk Embroidered Bag to match, very pretty styles, at $3.00.

1.00 Shears at 39c

Patented Tension Self-Sharpening Shears. Guaranteed to stay sharp for five years if tension is used.

THIS SPLENDID NEW 8-INCH TENSION SHEAR is without a doubt the most useful household article ever invented. The tension is so adjusted as to continually give the shears a keen edge. They will cut from wet tissue paper to the heaviest cloth.

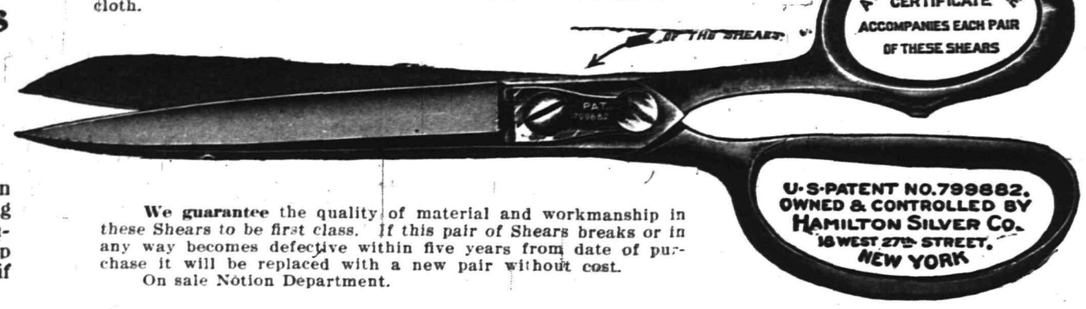

We guarantee the quality of material and workmanship in these Shears to be first class. If this pair of Shears breaks or in any way becomes defective within five years from date of purchase it will be replaced with a new pair without cost.

On sale Notion Department.

"BUY YOUR WALL PAPER HERE"

It will be to your advantage to do so. We sell good wallpaper from 3½c a roll and upwards. We sell room moulding at factory prices.

If you desire first class paper-hanging and painting done, you'll make no mistake by placing your order with us. We employ the best mechanics in the city and guarantee all work. Estimates cheerfully furnished.

Summer Needs

We have used our best efforts to give you a complete line of Well Assorted SUMMER GOODS. Everything new and fresh, no leftovers, as we always close out all season goods each year. Just the things you most need at the lowest possible price. . . . . .

HAMMOCKS — AWNINGS
SWINGS — REFRIGERATORS
SETTEES — VUDOR SCREENS
CHAIRS — BAMBOO SCREENS

Remember, we have the best assorted stock of Furniture, Rugs, Carpets, Beds and Bedding, and our reputation for a square deal is a well-known fact

Shirley & Johnston

Babcock Building

House Cleaning Time

is here and there will be a lot of work; we can help you by doing it for you. We clean Blankets, Comfortables, Lace Curtains, Portieres, Table Covers, Cushion Covers, Mantle Scarfs, Piano Covers, Doilies, Centerpieces, etc.

Lace Curtains should not lay over Summer with the dust and old starch in, those two combined will rot the fabrics in a short time. Also, don't give the moths a chance to eat the greasy part on your blankets, let us clean them now.

All Goods Kept Free of Charge Over Summer

Keller's Cleaning Establishment

'Phone 857-J — 125 Park Ave.

A BANK ACCOUNT IS A HELP AT ANY TIME.

In time of distress, no matter the cause, a bank account will render its aid. That is what the PLAINFIELD SAVINGS BANK is for.

4 Per Cent. Interest

Plainfield in The Olden Days.

Re-printed from The Weekly Constitutionalist

December 5, 1872.

We learn that Charley Vreeland, a one-armed soldier, who lives near Westfield, has this season, with one arm, shot over a hundred rabbits and about fifty quail. Some of our young nimrods in this section should take a few lessons from Mr. Vreeland in the art of shooting with one hand.

If there is anything in "signs" we should say that we were to have a severe winter, judging from the number of possums that are being captured about this city. Mr. L. Moffett caught a fine one near the freight house on Monday morning last. We have heard of several of these "critters" being caught on the streets and around residences within the past three or four weeks.

Here is marriage by the wholesale out of one family, and with a splendid variety in the participant's season of life. The Rev. Mr. Thorn, now at Millville, has within the past month, it is said, superintended process for the Johnson family as follow, to wit: Jacob Johnson, Esq., father; Miss Lizzie Johnson, daughter; and Miss Lydia Johnson, granddaughter.

The steam roller is doing its work admirably in the work of macadamizing Front street. The roller is also employed on the section of Front street, between Somerset and Grove streets, which was macadamized last winter, a top dressing being laid on the same. We suggest that the roller be used to "dress up" Front street, between Peace and Richmond streets, where that "grading" has been going on for the past three or four weeks. May be it would take the "kinks" out of that "crown point."

December 26, 1872.

A narrow escape from fire occurred at the residence of Mr. Augustus Frazee, on Peace street, last Friday evening, caused by the oil in a lamp taking fire and blazing up nearly to the ceiling. An attempt was made to smother the flames, but without success. Finally Mr. Clark Watts, who happened to be passing the house, saw the light, and rushing in caught up the burning lamp and threw it into the street.

Notice is given in the Somerset County papers that application will be made to the next Legislature for a charter for a Savings Bank in North Plainfield township. Also for a law laying out and opening a street sixty-six feet wide, running from Mountain avenue, in Somerset county to Front street in Union county, through lands of Brower, Conway, Simpson, Hyde, Myers and Platt; also for a law authorizing and empowering the Township Committee of North Plainfield township to widen, regulate, establish grades, grade, macadamize, curb and flag Somerset street.

ESTABLISHED 1864

THE FIRST NATIONAL BANK OF PLAINFIELD.

A COMMERCIAL BANK WITH SAVINGS and SAFE DEPOSIT DEPARTMENTS.

A. J. Brunson, President
J. A. Smith, Vice-Pres.
D. M. Runyon, Cashier

Auction Rooms

The Murray Auction and Brokerage Rooms, cor. Park Ave. and 4th street, near C. R. R. station, dealers in Real Estate, Furniture, Modern and Antique, Bric-a-Brac, Silverware, Jewelry, Musical Instruments. We buy anything and everything in good and clean condition, and repair lame furniture. 18 years experience in buying and selling and conducting auction sales. Tel. 666.

R. MURRAY, Auctioneer.

3 14 tf

AUCTION SALE

At 129 North Avenue.

On Friday and Saturday, June 24 and 25, commencing at 10 a. m., the entire stock, consisting of show cases, scales, stationery, cigars and tobacco, bootblack stand, large stock of assorted candy, two clocks, and a lot of household goods; peanut roaster, ice chest, counters, fruit stand, large awning and a variety of other articles not mentioned.

Terms cash.

P. H. LATOURETTE, Auctioneer.

6 22 2

CARD OF THANKS.

Mr. and Mrs. John H. Stewart wish to extend their thanks to their friends and neighbors for their kindness and sympathy in their time of bereavement.

Advertised Mail Matter

E. H. Bird P. M.

June 20, 1910.

Angelis, Mr. Frank
Baldwin, Mr. Rich.
Baker, M. E.
Bobbison, Mrs. Jno.
Conway, Mr. A. E.
Caulfield, Esq., Ed.
Coddington, Miss
Clark, Wm. M.
Codington, Mr. John G.
Duncanson, Miss
Delvolle, Mrs. Anna
DeLucia, Mr.
Day, Mrs. C.
Foy, Mr. Thomas
Francisco, Miss
Flynn, Miss Mary
Foudersmith, Miss M. E.
Gorschalki, Mr. B.
Grillan, Mr. Joe
Green, David H.
Hall, Mr. W. H.
Harmz, Mr. Edw.
Horton, Mr. Jno. M.
Holden, Miss
Humphrey, Miss Ethel Eugenia
Jarvis, Miss Jennie
Johnson, Maggie
Larrson, Miss Lida
Lake, Mr. & Mrs.
Lanning & Son, J. W.
McGowan, Mr. J. F.
Maziere, De, Miss Eleanne
Maquick, Miss K.
Murray, Mr. P.
Marshall, Helen
Murphy, Mr. J. P.
Merrill, Mrs. W. F.
Nammock, Mr. W.
Norman, W. A.
Ostermoor, Mrs. G.
O'Gorman, Esq., F.
Plummer, Jas. H.
Parlin, Mrs. F. D.
Ryan, Mr. John
Smith, Miss A. M.
Smith, Miss Hattie
Smith, Mr. C. P.
Terriberry, Mrs. A. M.
Travers, Ellen
Taylor, Miss M. L.
Untjedt, Mr. H. J.
VanZanlt, T. A.
Wolff, Mr. F. L.
Whitehouse, Miss Anna
Wilson, Miss L. M.
Waldron, Mr. A. R.

"Please say advertised."

John S. Lewis

Artesian Well Contractor.

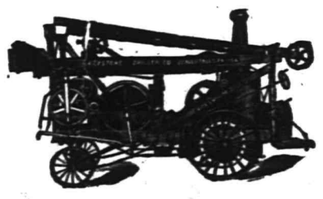

Estimates Cheerfully Given

Box 173,

Scotch Plains, N. J.

New Jersey

DELIGHTFUL EXCURSIONS

EVERY SUNDAY TO Lake Hopatcong $1 $1

Children 50c.

Special Train leaves Plainfield at 9.50 a. m.

6 22 2 w-f

SEASONABLE

Specially fattened Broilers, Spring Ducks and Fowl of all kinds. All are freshly dressed and direct from our own farm. Your patronage solicited. Deliveries Tuesdays and Fridays.

Grace Poultry Farm

SOMERVILLE, N. J.

—Try a Press want ad. They pay

'Proof Against Failure'

"I'm proof against that word failure. I've seen behind it. The only failure a man ought to fear is failure in cleaving to the purpose he sees to be best."

GEORGE ELLIOTT

Do not fail to put something away for future use—the privilege and duty of every person—while health and strength are your portion.

No better DEPOSITORY for SAVINGS and CHECKINGS than the

Borough National Bank

33 Somerset Street

(Near Front)

North Plainfield

YOUR DULL **Headaches**

Probably come from overstrained eye sight. Nine-tenths of the headaches are the direct result of eye trouble. Bring those troubles to us and let us prescribe for you.

All work guaranteed.

FREE EXAMINATION BY

Stiles & Co.

PHILADELPHIA EYE SPECIALISTS

at 107 East Front Street, Every Thursday.

Hours 11:15 a. m. to 5 p. m.

Auto Tires

On or before June 20 inst., will open a first-class Vulcanizing plant at

64 Somerset Street

North Plainfield, N. J.

Branch of Ira F. Trautman,

131 Sixth Avenue,

Brooklyn, N. Y. 6 17 6

—Automobile to hire by the day or hour. Telephone 775. 5 11 tf.

BURN OIL

It is a Cleanly and Economical Fuel

The new Perfection Oil Stove burns that most economical and cleanly fuel—Oil.

It is very easy to use—simply turn on the oil and light. Then you have a hot blue flame that will cook anything.

In three styles, one, two and three burners.

Come in, let us show you all about it. The price is very reasonable and the saving in fuel will soon pay for it.

Ask to see the Monarch Asbestos lined and the new Patent Glass Front Ovens. They will bake anything to perfection and are very inexpensive.

A Refrigerator a Home Necessity.

Here are three refrigerators, equally good.

Baldwin Porcelain Lined, Eddy Slate Shelf, Eclipse Cleanable. These refrigerators are sanitary, strongly made and are nice enough for any home.

A. M. Griffen

119-123 East Front St.
Plainfield, N. J.
Two 'Phones 6 and 214

Best Quality Ice 35c a hundred

We Are Selling the BEST ICE at the LOWEST PRICES

Special Prices will be given to large consumers on application.

Plainfield Ice & Supply Co.

ICE, COAL, LUMBER, MASONS' MATERIALS, Etc.

222 MADISON AVE. Tel. 1040 and 1041

1910 SPRING STYLES 1910

HAWES HATS $3.00 — STANDARD HATS $2.00 Made by Hawes

ALL HATS GUARANTEED

Jas. R. Blair — 119 Park Ave.

Putnam & De Graw

LARGE ASSORTMENT OF NEGLIGEE SHIRTS

"Lion" Brand Shirts at $1.00
"Sanspareil" Brand Shirts at $1.00
"Prospect" Brand Shirts at 50c
"Merion" Brand Shirts at 50c

R&G CORSETS

$1.00 to $5.00

SOUTH PLAINFIELD.

Local athletes are now training for the field meet which will be a part of the celebration here on July Fourth. One of the features of the meet will be a three-mile bicycle race. The course will be from the fair grounds near the lake to Lehigh avenue thence to Park avenue by way of Woods road down Park avenue to Maple avenue and down Maple avenue to the fair grounds again.

Thomas A. Linnaberry and family, of Plainfield, expect to move this week to the property on Lehigh avenue, owned by Charles Brantingham.

Mass will be celebrated on next Sunday in the church of the Sacred Heart here at 8 instead of 9 o'clock the usual time.

George Bunting, of New Market, visited relatives here yesterday.

DUNELLEN AND VICINITY.

Meta Pennock, Theodore Hamilton and Katheryn Moynihan are the graduates from the local Whittier School who took part in the Class Day exercises at the Plainfield High School last night. Hamilton read an original poem.

Report from former Mayor Wyckoff states that he is much improved in health. He is still in the upper part of New York State.

The Board of Trade met last night. Matters on borough publicity and advertising were discussed.

William Deering, of Gloucester, will move into the Silas Nellor house shortly.

William Sanford visited out of town friends Monday.

Albert Giddes is erecting a new house on First street.

COLLEGE WOMAN.

From an attitude of skeptical indifference toward her presence the American business man has come to regard the college woman in business as a real boon in an age that is calling every day more and more insistently for reliability power to reason and initiative in subordinate positions.

It is now not merely the person who can take orders intelligently, who is wanted, but the person who can take orders progressively, who can see the business purpose, who can follow the leader like a good soldier and develop her end of the business like a wise partner.

And not only in routine positions has the college girl proved her ability to tackle live problems, but in the fields of independent enterprises as well she has achieved a success that disposes, once for all, of the old idea that she had no initiative or daring.

Fourth of July Excursion Niagara Falls.

Lehigh Valley Railroad. $9 round trip from South Plainfield. Tickets good going on night trains July 1st; all trains except Black Diamond Express July 2nd and 3rd. Return July 6th. Information City ticket office, 218 West Front street, Plainfield, N. J. 6 22 24 27 29 30

Engagement Announced.

The engagement of Miss Florence Conroy, daughter of Mr. and Mrs. W. J. Conroy, of Linden avenue, to Peter J. Mauger, son of Mr. and Mrs. Peter Mauger, of Compton avenue, is announced today. The wedding will take place in the near future.

Extra-early Fireworks.

Teachers at the Stillman School this morning had to call the police to stop an incipient Fourth of July celebration instituted by boys in the streets near the school. Sergeant Overbaugh scattered the youngsters and no arrests were made.

"In pursuit of pleasure," said the serious citizen, "you should not neglect to lay something by for a rainy day."

"Of course," replied the light-hearted man, "Nearly every member of our fishing club brings along a pack of cards."—Washington Evening Star.

"I would like mightily to enjoy riches."

"Then why don't you try to marry 'em?"

"As I said, I want to enjoy 'em."

PLANNING A GARDEN

"Just what father will say I have no idea," began Doris, swinging a pink-checked sun-bonnet over the porch railing. "But it was his letter that really started me. So he is partly to blame if he doesn't quite approve. And he does want me to stay outdoors.

"Everybody finds me out here, and I don't pretend to apologize for enveloping aprons and garden tools. I've dragged up enough porch furniture so that I can entertain people and now I don't interrupt things to dress. Out here ginghams do very nicely."

"It is a charming porch," remarked Louise, with a slight shiver, as she carefully rolled off her delicate gloves and lifted her fawn-gray skirts slightly. "But the yard—isn't it a bit dirty, even for ginghams?"

"Now, for goodness' sake, don't be snobbish," pleaded Doris. "It's lovely. And weren't you the very person who advised me to give up the winter term at school and come home, where I could get well making flower gardens? That was the very day father came for me with the news that this house in the suburbs was ours. I came on to find snow everywhere and no possible chance to do anything but plan. Just when things began to get sunny father was called away on this tiresome business trip. Through my conscientious efforts mother's life was made a nightmare until she got father to send a long list of instructions and plans for the garden.

"I started that very day in earnest. Father wrote: 'Have the garden spaded and arranged according to these plans, and when I come Doris can do all the planting under my instructions.' I can see his smile as he wrote that. What will he say to this, I wonder?

"You see, I had already made plans of my own. He had sent for lots of horticulturists' magazines and in one of them I found a glorious plan for a formal garden—just the size of ours. Of course father wasn't specially interested in the flower side of it at all. He is so crazy over sweet corn and summer squashes that he can't think of other things. When he told me how much of the ground could be mine I kept the plan to myself, for there seemed such oceans of time to discuss it. After he went south I talked it over with mother, and she wrote him about some of my plans. That was why he sent his. So we started in, making every now and then a few changes that didn't really matter.

"Mother protested for a time, but she hasn't said a word for a week—not since I started to dig the pool for my irises and goldfish. Yes, that's it. In the center will be a bank of gravel, but there will be a mud bottom for the long roots. And I had pipes laid, so there will be a continual flow of water across the pool. Of course there is the water tax to think of, as mother says, but maybe we can get a special rate, since we want to use so much water. Most things are cheaper at wholesale, you know.

"Along the sunny fence I've planted hollyhocks and cosmos and coreopsis, because they 'make amicable comrades when shoulder to shoulder,' as my book says. Father's corn was to have been there, but it can go somewhere else just as well, and think of the difference in the looks—and on the most prominent side of the yard, too!

"The beds all circle about the iris pool and the paths are to be of grass, with a four-foot border with sweet alyssum, pansies and foliage plants, just like the parks. And there are my poppy beds—'nymphs even in the heart of flowerdom,' my book calls them.

"That pillar? Oh, that is my sundial. Isn't it sweet? I had to have one, for this article says: 'About the sundial clusters all the romance of the ages. It is enveloped in an atmosphere of poetry.'

"Mother and I had our most serious discussion over that bed on the north side of the yard. I have to wait for father before I shall know about my summer house. There I shall serve tea, with rambler roses and clematis and wisteria climbing all about! Father had selected that side for his asparagus beds and they were already started, so I yielded to mother in that. I love asparagus, don't you? And if I must do without the summer house I'll have the vines over the porch, as mother suggested.

"Other vegetables? Well, yes, father wants them, and I am worried to think where he can put them. Why, he even wanted pumpkins and cantaloups. I have left a bed for lettuce and radishes and such pretty things as that. The book advised it. As for the rest, we can buy all the vegetables we want from the truck farmers around. I inquired about that.

"I haven't written father my entire plan. It wi'l be such a nice surprise for him, I think. Besides, it is so complicated that he couldn't have understood it in a letter. I did write about moving the tomato beds away from my hollyhocks and he telegraphed me to let them alone, so that discouraged me.

"I have a suggestion, though. If he can't find room for his corn here, why can't he buy this empty lot next to us? He could have a regular farm there. He is coming home to-night and that is the first thing I want to talk to him about. Don't you think he'd like all that space for vegetables?"

MONEY TO LOAN

When a small or large sum of MONEY is needed why not consult us? Our reputation as RELIABLE BROKERS for the people has been made by HONORABLE DEALING and COURTEOUS TREATMENT. Our business is loaning money upon furniture, pianos, etc., without being disturbed, each customer receiving a written statement showing amount advanced, number of payments to be made, and the DISCOUNT if paid before full time. Everything explained at our office or representative will call and give all particulars upon request.

Household Loan Co.,
148 EAST FRONT ST., PLAINFIELD, N. J.
Office Hours 8 A.M. to 6 P.M.

REMOVAL NOTICE.
Plainfield's Second-Hand Furniture Store
Owing to our increase of business we were compelled to move to larger quarters. We have moved from 118 to 120 Madison avenue, Jackson Building, where we will be glad to welcome our old as well as the new customers. We buy anything and sell everything. All orders promptly attended to.
120 Madison Ave., Jackson Bldg.
Telephone 1064-M-2

ROBERT JAMES BOURKE,
Funeral Director,
Tel. 1583-W. 410 Madison Ave.

A. M. RUNYON & SON,
UNDERTAKERS.
402 Park Avenue. Telephone No. 40. Office open day and night. Office of Hillside Cemetery. New York Office—50 Great Jones St. Tel. call 2346-Spring. New York Embalmers License—1220. New York Registered Licensed Undertaker No. 315.

Established 1872.
P. CASEY & SON.
UNDERTAKERS AND EMBALMERS
Office 116 Park Ave., Tel. 884-w. Res., 417 W. 3d St., Tel. 903-r. Office open day and night. N. Y. office 10 E. 22d St., Tel. 2094 Gramercy.

H. DE MOTT
UNDERTAKER.
56 Somerset St. 'Phone 1128-W

Chas. L. Stanley,
159 East Front St. 'Phone 928
Headquarters for choice Cut Flowers and Potted Plants. Floral design work a specialty.
33,000 feet of glass. South Ave.

L. L. MANNING & SON.
STEAM GRANITE WORKS.
Corner Central Ave. and West Front St. Opposite First Baptist Church

DIED.

BARTLAU—At Kingston, New York, on Monday, June 13, 1910, Henry, son of August and Anna Bartlau, aged 26 years.

Services at the residence of his father, 711 Richmond street Plainfield, N. J., on Thursday, June 23, at 2:30 P. M.

Classified Advertisements

Rates for advertisements under this heading one cent a word for first insertion, one half a cent a word for consecutive insertions of the same advertisement running for less than one month, one month, fifty cents a line (6 words to a line), double rate for advertisement set in capitals.

No advertisements received for less than ten cents.

Copy for death and marriage notices and classified advertising accepted up to 2:30 p. m.

THE DAILY PRESS is not at liberty to give any information regarding advertisements that require an address in care of this office. Persons answering these ads. should mail or leave answers as stated in advertisements.

Help Wanted—Male.

WANTED—Canvassers and collectors for Colonial Life Insurance Company for Plainfield. Apply at office, 89 Broad street, Elizabeth. 6 21 4

WANTED—Good reliable gardener, with references. M. A. Rose, Terrill road. 6 22 3

WANTED—Bright young man who knows how to drive and solicit; will pay salary and commission. Call at room 315 Babcock building. 6 21 3

WANTED—Boy for office work; must be good penman, quick at figures; state age and how far in school. Address in own hand writing. C. H. J., care Press. 5 13 tf

For Sale or To Let.

COSY six-room house for sale or to let; large attic and garden; West Front street; part improvements and all renovated. Murray, 226 East Front street, or 332 Park Ave. 6 22 3

FOR SALE or to let, new 6-room house; Laramie road. Beys. 6 8 1m

FOR SALE or rent, 503 East Seventh street, 9 rooms; on trolley; all improvements. Inquire at 657 East Sixth. Also for sale. Must be seen to be appreciated. 6 2 tf

Situations Wanted—Female.

WHITE girl wants position at general housework. 633 South Second St. 6 21 3

COLORED woman wants day's work, Mondays, Tuesdays and Wednesdays. Address S. S., care Press. 6 22 5

SITUATION wanted by Polish girl as general houseworker. Call 651 South Second St. 6 20 3

Special

BUTTER
Rockdale Print - 38c lb
" Creamery 36c lb
Fancy Elgin Butter 34c lb

Neuman Bros.
GROCERS
Watchung Avenue and Fifth Street

MONO
Fireproof Storage Warehouse.
Separate Rooms, Fireproof Partitions. Clean, Dry, Secure.
Inspection Invited—Open 8 a. m. to 6 p. m.
FURNITURE REMOVED WITH CARE.
Telephone 522-W. Opposite freight depot.

Help Wanted—Female.

LACE RUNNERS AND FINISHERS WANTED; ALSO LEARNERS TAKEN; STEADY WORK ALL YEAR ROUND. APPLY NAT LEVY & CO., 339 WATCHUNG AVENUE. 6 2 tf

WANTED—Girl for general housework; two in family. Call between 8 and 9 p. m., 89 Fairview avenue. 6 21 3

EXPERIENCED dining room girl. Call 132 Crescent Ave. 6 21 2

WANTED—Girl for general housework and cooking; no washing. Apply 34 Sycamore Ave. 6 21 3

WANTED—Stenographer with law experience. Address I. R., care Press. 6 15 tf

WANTED—Young white girl to come in by day as nurse. Mrs. Curtis, care Mrs. Fleming, 1012 Park avenue.

WANTED—Strong young woman to lift and wait on elderly lady during the day. Apply at 145 East Sixth street. 6 13 tf

WANTED—Colored maid for general housework. 1220 Park Ave. 6 22 3

WANTED—GIRL TO WORK IN FACTORY; STEADY WORK; GOOD ADVANCEMENT. CALL SCHILLER BROS., 320 WEST FRONT ST. 6 22 3

WANTED—Girl for general housework. Call 113 Park place, corner Mercer avenue. 6 22 3

WANTED—A woman to do washing and ironing by the day. Apply to 1236 Denmark road. 6 22 tf

COOKS, general houseworkers, nurses, waitresses, laundresses, day workers, etc., with good references, can secure good positions at Hall's Employment Agency, 115 Madison avenue. Telephone. 5 24 1m

Lost and Found.

LOST—On Friday night, at Leal's dance, or between Randolph's drug store, Park Club or Sycamore avenue, a gold pin, one inch long, with one pink tourmaline and one pearl each side. Reward if returned to Press. 6 21 2

LOST—Between Sewaren and Pedeflous Mushroom Farm, fraternity pin; reward. Address Box 62, Sewaren, N. J.

LOST—Gentleman's sage green coat, from automobile between Plainfield and Boynton Beach; card case with commutation ticket, etc., in pockets. Reward. Charles Quint, 352 East Second street, Plainfield, N. J., or Daily Press. 6 22 2

LOST—A bunch of keys, Saturday, June 18, on Rockview avenue or on Greenbrook road, between Plainfield and Bound Brook. Reward if returned to Daily Press office.

LOST—Cow, black and white, a springer; milks from two teeth. Reward if returned to 511 West Third St. 6 22 3

LOST—Black and tan female hound dog; last year's license. Suitable reward if returned to W. Shotwell, 762 Kensington Ave. 6 22 3

LOST—Collie dog, marked brown and white; license No. 547. Return to 1235 Cameron Ave.

FOUND—Monday, in Griffen's hardware store, green parasol. Owner can have same at Griffen's.

Wanted Miscellaneous.

WANTED—Blacksmiths to look over our stock of hoof pads and solid carriage tires. Plainfield Auto Tire Co., 407 Watchung Avenue. 6 21 tf

PIANO PUPILS—High School girl wishes to form small class of beginners at close of school; ages nine to eleven preferred; reasonable terms. Address Music, care Press. 6 22 2

WANTED — Gentleman's saddle; good condition; give price. Address Cheap, Press office. 4 30 tf

Wanted to Rent.

GENTLEMAN, commuter, desires pleasant room, desirably located, with or without board from July 1st. Please state terms. Address Box No. 20, care Press. 6 20 3

Miscellaneous.

AN OWNER, having an automobile, and not having sufficient use for same will take parties out by the day or hour; careful driver; best of reference. Apply through telephone 775. 5 10 tf

CARPET and rug weaver. C. Dennis, 738 East Seventh St. 5 3 tf

THE EXCHANGE, No. 325 West Front street. Tel. 901-R. Largest display in furniture, rugs, bedding and general household goods in the city. Cash or liberal credit. An honest man's promise to pay—that is all we ask. 1 5 tf

W. K. MacKEY'S soft seed hothouse cukes, fresh and crisp, now on the market. 6 11 1m

PHOTOGRAPHS taken in the home; portrait work of children a specialty. N. S. Wardner, 610 Division St. 'Phone 100-W. 6 20 tf

AUCTION SALE—A 2½ hour auction sale tomorrow at the Murray Auction and Brokerage Rooms, Park avenue and Fourth street, commencing at 2:30.

H. H. BUTLER, D. V. S.—Pet animals a specialty. OFFICE AT GORMLEY'S Riding School, Kensington avenue, near Putnam. Telephone 194 (cut out for reference) 1 8 tf

STORE your furniture with the Plainfield Storage Company; reasonable rates. Orders left for moving vans. Nagle's, Front and Grove Sts 1 7 tf

BEFORE selling your furniture see Latourette 26 West Front St. tf

AUTOMOBILE INSURANCE. RELIABLE COMPANIES. J. T. VAIL. 177 NORTH AVENUE. 3 28 tf

MRS. HALL'S hand laundry, 115 Madison avenue, telephone 1581-W. Fancy dresses shirt waists, children's clothes, shirts, vests etc., laundered. Work called for and delivered. 5 28 1m

TURN in your old auto tires for new ones at the Plainfield Auto Tire Co., 407 Watchung avenue. 8 21 tf

BABIES crochet sacques for sale, all prices; also ladies' knitted sweaters made to order. Mrs. Mayer, 54 Pearl St., North Plainfield. tf

P. H. LATOURETTE, auctioneer; sales promptly attended to; satisfaction guaranteed. 326 West Front street. 3 10 tf

THOSE interested in building should send for catalogue of books on suburban and country houses. The Wm. T. Comstock Co., 23 Warren street, New York. 3 15 tf

Employment Agency.

EMPLOYMENT Agency, Mrs. Keller, 22 Somerset place, the oldest and most reliable. 'Phone 196-W. 6 1 1m

Situations Wanted Male and Female.

WANTED—First class waiter and woman for general housework. 134 East Fifth St. 6 21 2

WANTED—Man and wife; woman for laundry and assist with chamberwork; man experienced and competent for dining room. Call evenings, 8 to 9, 134 Crescent Ave. 6 21 2

For Rent.

FOR RENT—9-room house, handsomely decorated throughout; electric, gas and heat in every room; open plumbing, large reception hall; lot 50x185, with barn; excellent location; Prospect place, near Washington avenue. See Mr. Vanderhoef at Woodhull & Martin's. 6 10 tf

FOR RENT—Flat, with improvements, $20; also store, $10. Apply 664 South avenue. 4 22 tf

TO LET—Debele's Auditorium for parties, receptions, meetings, etc. 4 21 tf

TO LET—Half of house; 7 rooms; improvements; newly painted and papered; centrally located. Inquire Neuman Brothers. 4 12 tf

THE finest apartment in town to let; double floors, hot water heat and all decorated; 6 rooms and bath. Emerson and Second street. 4 13 tf

FOR RENT—To small colored family, half of double house, six rooms. Mr. Vanderhoef, at Woodhull & Martin's. 6 6 tf

TO LET—Flat, Jackson building. Inquire Fred Endress, 941 West Sixth street, or janitor. 5 11 tf

APARTMENT to let in The Lincoln; all improvements. Apply 307 Park avenue. 6 6 tf

FOR RENT—Used upright piano; good condition; cheap. Address R. R., care Press. 6 20 3

TO LET—Elegant private apartment, 7 rooms and bath; all improvements; 934 West Front street. Liefke & Laing, Park avenue. 6 8 12 m-w-f-s

FOR RENT—Nine-room house, all improvements. 820 Third place. 6 20 3

HOUSE, just completed, 9 rooms, bath; near Netherwood depot; $500 secures it; price $5,000. Address Owner. 6 18 6

FOR RENT—Five-room flat, second floor, city water, $12; Sixth street, near Clinton avenue. Abbott, 183 North Ave. 6 22 tf

TO LET—10-room house; all improvements; 417 East Fifth street. Inquire Louis Fay, 423 West Second street. 4 27 tf

Rooms and Board.

AT CEDARCROFT, 1003 Park avenue, two rooms, just vacated. 6 11 tf

TWO large pleasant front rooms, with table board. 167 Crescent avenue. 6 10 1m

GOOD accommodations, low rates Boyce's Hotel, 97 Somerset St. tf

TO RENT—Large rooms, with board. Mrs. Williams, 137 Crescent avenue. 6 20 6

FURNISHED room with board. 440 West Front. Tel. 418-L. 6 6 1m

ROOMS, clean, comfortably furnished; for one or two gentlemen. 7 Grove street. 6 14 1m

TO LET—Furnished rooms without board. 134 Plainfield avenue. 4 20 tf

CONNECTING rooms, with board. Mrs. Hellstrom, 312 East Seventh street. 4 6 tf

TO LET—Light, airy, furnished room; all improvements. Inquire 334 East Fifth street. 3 5 tf

PLEASANT front room to let, with board. 327 East Fifth street. 5 24 1m

VERY desirable suite of three rooms with bath; also double and single rooms, during the summer season. The Waldorf, 132-134 Crescent avenue. 5 26 tf

NICELY furnished rooms; improvements. 122 East Fifth street. 5 26 1m

PLEASANT rooms to let, with board. Miss Vreeland, 822 Second place. 4 16 tf

PLEASANT furnished rooms. 48 Craig place. Light housekeeping allowed. 4 20 tf

FURNISHED rooms, light and airy, in nice neighborhood, near centre of town 225 East Fifth St. tf

Real Estate Agents.

REAL ESTATE for sale or rent. Edmund Rushmore, 212 Park avenue; also Singer building, New York. 5 16 tf

THOSE desiring to own a farm should consult one who has been selling farms for years, and he is yours truly, William Henry Rogers 136 Park avenue, Plainfield. Telephone 44. tf

REAL ESTATE for sale, rent and exchange. Insurance in strong companies at lowest rates; money loaned on real estate. Thickstun & Emmons, 197 North avenue tf

Situations Wanted—Male.

BOY wants position at any kind of work; 15 years old; references. 238 Jackson avenue, city. 6 21 3

For Sale.

FOR SALE—Rubber-tire cut under trap, in first-class condition, at a bargain. 39 Prospect place, N. P. 6 6 tf

FOR SALE—To make room for new car, my touring car, in fine condition, new magneto, new tires, has been run only by owner, cost $2,750; best offer accepted. Call 810 Belvidere avenue. 5 31 tf

FOR SALE—At a bargain a high Amesbury trap, red running gear, tan upholstery. 761 Kensington avenue. 5 12 tf

FOR SALE—Pavement-sore horses, suitable for country use; these horses come from the largest firms in New York; cheap horses always on hand. John Wiegel, 2346 Prospect avenue, near 185th street, near Bronx Park, New York City. 6 14 1m

FOR SALE—Lots on Union street, near Arlington avenue; also lots on West Seventh street; convenient to trolley. J. T. Vail. 9 27 tf

A PLAINFIELD business for sale. On account of my health will sacrifice a fine wholesale and retail business cheap for cash. "Business," Daily Press. 5 6 tf

LOOK—Will sacrifice our 500 shares National Mining and Leasing stock; no reasonable offer refused. Address Owner, care Press. 5 12 tf

FOR SALE—Water motor washing machine; hair mattress, parlor table, feather bed, chairs, lamps. 619 East Seventh St. 6 22 2

FOR SALE—One oak sideboard, one oak bedroom set, one old mahogany chest of drawers, and odd pieces of household furniture; in good condition, at No. 69 Rockview avenue, on Friday and Saturday, June 24 and 25, from ten to one o'clock. 6 22 3

MURRAY'S BARGAINS—A lot of clean, wholesome bargains; must be sold at the Murray Auction and Brokerage Rooms, Park avenue and Fourth street; bed spring and mattress, $3; bed spring and mattress, $4; rockers, 50c; rockers, 75c; rockers, $1; matting, per yard, 5c; matting per yard, 8c; matting, per yard, 10c; also a number of other bargains.

FOR SALE—At the Plainfield Glove Store, 58 Somerset street, a fine real kid glove embroidered, in tans, black or white. H. Texier. 1 3 tf

OLD papers for sale; put up in packages of 100 copies for 10c. Apply at this office. tf

FOR SALE—Dining-room table, refrigerator, large rug and several small ones; all nearly new. Call 10 Craig place. 6 21 3

FOR SALE—Gas range; four dollars. 310 East Second St. 6 22 3

FOR SALE—Fine horse. Inquire J. M. Way, Powlison & Jones' furniture store. 6 20 6

SEVENTEEN acre farm near Plainfield; house, barn and outbuildings; suitable for truck and poultry; $3,200. LaRue, 152 North avenue. 6 20 tf

A FEW more motorcycle tires left at $6 each. Plainfield Auto Tire Co., 407 Watchung Ave. 6 21 tf

FOR SALE—Rushmore searchlight and generator; first class order. Call 112 Lafayette place. 6 21 3

WANTED—To make an assignment of a $1,000 first mortgage. Address R. K., care Press. 6 20 6

LOTS FOR SALE on St. Mary avenue, near Johnson avenue. Inquire R. W. McDonough, 523 East Sixth St. 6 21 3

FOR SALE—Vegetable business, including horse, harness and wagon; reasonable; owner leaving town. Address H. L. T., Daily Press. 6 20 6

FOR SALE—Owner leaving town, elegant new decorated house, steam heat, double finish floors, open fireplace, ceiling beams panelled dining room, basement, barn; fine place for chickens. Address Bargain, care Press. 3 18 tf

FOR SALE—At a bargain, a high four wheeled Amesbury cart, in perfect condition. Call 761 Kensington avenue. 3 12 tf

Money to Loan.

MONEY TO LOAN on bond and mortgage. Mulford, opposite depot. 12 28 tf

MONEY to loan on bond and mortgage. Charles L. Moffett, attorney, Woodhull & Martin building. 6 9 tf

MONEY to loan on bond and mortgage. Reuben Knox, The Stirling. 5 25 1m

MONEY to loan on first mortgage. Louis A. Clement, lawyer, Babcock building. 6 20 6

MONEY to loan on bond and mortgage. J. T. Vail. 4 9 tf

MORTGAGES placed on good security. Francis J. Blatz, First National Bank Building. 8 21 tf

$25,000 TO LOAN at 5 per cent. in sums to suit, on good mortgages. Elston M. French, 171 North avenue. 9 19 tf

STATE ASSESSORS WILL NOT WITHHOLD DATA.

Trenton, June 22.—In the absence of a quorum the State Board of Assessors was unable yesterday to take any formal steps to comply with the request of the State Railroad Commissioners that they be permitted to examine the records of the office in connection with the increase in railroad rates.

President Theodore Strong and Mr. Halsey, the two members present, talked over the situation between themselves, and concluded that the request was a proper one and should be complied with. They formulated a resolution expressing the willingness of the assessors to give the railroad commission the desired access to their books under conditions to be agreed upon as provided in the resolution.

It is not the idea of either Mr. Strong or Mr. Halsey that these conditions should be restrictive in character, but merely that they should provide for an examination of the records in such manner as not to interfere with the work of the assessor's office, but at the same time to suit the convenience of the commission. The attitude of President Strong and Mr. Halsey removes all doubt as to the ultimate action of the assessors. It is expected that Dr. Bogardus and Charles E. Hendrickson will return in time for next Tuesday's meeting, when the resolution will be formally taken up. Should they return sooner a special meeting may be called.

The position taken by Mr. Strong and Mr. Halsey was that the request of the railroad commission, coming from a co-ordinate State department and asking for information to be used solely in an inquiry being conducted by that department, should be honored.

Some of the records asked for are not records of the assessors and therefore cannot be supplied by them.

SETS ASIDE JUDGMENT IN A SUIT FOR LIBEL.

Trenton, June 22.—The exclusion of mitigating evidence was assigned by the Court of Errors and Appeals as a reason for setting aside a judgment for damages in a libel suit obtained by Francis M. Fodor against Armin Fuchs. Fodor, a steamship agent in New Brunswick, is a native of Hungary, and Fuchs is a competitor in the same business.

Reports were circulated by Fuchs that Fodor was a "spurious banker," an "escaped emigrant agent," and that he "speculated on the stock market with the hard-earned money which the Hungarian people entrusted to him." Fuchs failed to sustain the truth of his allegations, and Fodor recovered a verdict, including punitive damages.

At the trial Fuchs offered letters from the Consul-General at Budapest, Hungary, which were in response to letters from him requesting copies of the alleged records of conviction of Fodor. Justice Trenchard, who wrote the opinion, said these letters might well have been regarded as reasonable grounds for an honest belief in the truth of the matter published, because they tended to show that such records in fact existed. The letters also tended to furnish reasonable explanation of Fuchs' failure to make competent proof of the records at the trial. Therefore, the court holds that the exclusion of the letters was erroneous.

ATTACKED CHINAMAN, FAILED TO ROB HIM.

Elizabeth, June 22.—A bold attempt was made Monday night by two men to rob the Chinese laundry of John Lee, on Third street, near Franklin street, at Elizabethport. The proprietor was out and his assistant, John Gong, was alone in the place. The men asked for their laundry, and the Chinaman demanded the ticket. Then one of the strangers struck the laundryman a hard blow between the eyes, knocking him down, and the other fellow ran behind the counter and tried to open the money drawer, but it was locked.

The Chinaman shouted and the thieves fled. The laundryman ran into a back room, and seizing a pistol, pursued them, and fired five times at the fugitives, but failed to hit them. The noise of the shooting drew a big crowd to the scene.

A policeman arrived later, and taking the revolver away from the excited laundryman, ordered him to close up. He was bleeding freely from the blow he received. No clue to the would-be robbers was obtained by the police.

New Newspaper Proprietor.

Washington, N. J., June 22.—After being business manager of the Washington Star, a weekly paper here, for three years, George C. Hughes returned to the scene of the best years of his life yesterday and became proprietor of the Stroudsburg Jeffersonian, published at Stroudsburg, Pa. The paper was purchased last week, and Mr. Hughes severed his connection with the Star Saturday night. His family will remain in Washington for the present. Mr. Hughes moved here from Boston three years ago, and had charge of the business end of the Star. He will make important changes in the old Stroudsburg weekly. He has had considerable experience in newspaper work, having started the Pen Argyl Index, Stroudsburg Times and also worked in the Monroe Democrat and the Democrat-Advertiser, the latter being published in Flemington.

Many Reasons

account for the large number of depositors selecting the

Comercial Banking Department

of

Fidelity Trust Company,
NEWARK, N. J.

Fidelity's exceedingly strong financial position.

Resources over **29 Million Dollars.**

Capital, Surplus and Undivided Profits over **9½ Million Dollars.**

The desirability and convenience of a bank, in which to keep a deposit of funds apart from ordinary business uses, or in which to keep trust funds.

Interest at the rate of 2 Per Cent. per annum is allowed on deposits which are subject to check at sight.

Central R. R. News Stands.
You can get it at the C. R. R. News Stands, both depots, Plainfield Daily Press and Elizabeth Journal, on sale at both stands. Philadelphia Morning, Evening and Sunday Papers. Largest assortment of Magazines and Weekly Papers in the city. Back numbers procured. Brooklyn Papers, English Publications. Daily and Sunday Papers delivered. Orders left at stand receive prompt attention. Open Sundays.

A. H. ENANDER,
Sanitary Plumbing, Gas Fitting, Steam and Hot Water Heating.
Contractor for Sewer Connections.
125 WATCHUNG AVE.

JOHN WINZENRIED'S
Storage Warehouse
316-318 WEST FRONT ST.
Separate Rooms—Clean and Dry. Furniture removed with care.
Tel. 640-R. Residence 313 Lee place.

FURNITURE.
Repaired and upholstered. Equal to new. Send a postal to
HARRISON, 140 CENTRAL AVE.
Cabinet maker, Polisher, Mattress Maker

E. B. Maynard's
Tonsorial Parlors. Electrical Massage for face and hair. First-class work. Children's Hair Cutting a specialty
Tel. No. 75-R.
141 NORTH AVENUE

L. Moraller & Son,
Watchmakers and Jewelers.
Watches, Clocks and Jewelry
Fine Watch and Clock Repairing a Specialty.
219 Park Ave., Plainfield, N.J.

JOHN WIRTH
(Successor to Henry Liefke.)
BAKERY AND CONFECTIONERY
201-203 West Front St. Tel. 726
Orders delivered at short notice

HENRY WIERENGA
Residence 'Phone 517-J.
Furniture, Freight, Baggage Express and Rigger.
PIANO MOVING A SPECIALTY

Now is the time when you need a
STOVE
and you may as well buy a good stove at a very Low Price. We are selling Stoves—Good Stoves—at low prices.
KADESH & LEVINE,
18 Somerset St.

PAINTERS AND DECORATORS.

Take a Look in our Window and you will be convinced that the latest in interior work—Aerochrome Washable Wall Decoration—is very handsome and effective.

Woolston & Buckle
Painters and Decorators
143 NORTH AVENUE.

George Washington Couldn't
tell a lie, neither could I and keep my self-respect. Nor would I give any less than the specifications call for. My aim is to paint as good as I know how—even better than I agree to—for I know that a satisfied customer is my best advertisement.
Jas. C. Hansen
Dealer in WALL PAPERS, PAINTS, OILS GLASS, Etc.
141 East Front Street
TEL. 346 ESTIMATES FURNISHED

M. WARREN
PAINTER, DECORATOR and PAPERHANGER
85 SOMERSET ST.,
opposite Sangerbund Hall.

Special Notice!
For the month of May we will take orders for STYLISH SUITS from
$18.50 to $35.00.
No finer tailoring than ours, none so good for the price. We invite your inspection.
Rogoff, the Tailor,
110 West Second St.,
Next to Plainfield Theatre.

Vail
JEWELER AND OPTICIAN
108 Park Ave.,
calls your attention to his
Rimless Glasses.
They Look Good and You See Good.

To Whom It May Concern.
This is to notify the Trade in general, Hotels, Saloons, etc., that D. Loprete, of Newark, N. J., the largest Bottle Dealer in the State, has opened a Branch of his business at No. 40 Maple Avenue.
Anyone having Bottles, Papers, Iron and Metals, etc., to dispose of, call No. 1055 Telephone, and same will be promptly attended to.
I have on hand all kinds of Bottles, new and second-hand.
Hotel Trade a Specialty.
Newark address, 189-203 Frelinghuysen Avenue.

WALKS
We Construct Them
Trap Rock, Cement Experience
R. G. BUSH
Tel. Con. 743-5 South Ave

PLAINFIELD WINDOW CLEANING CO.
H. MERSTRICH, Prop.
Stores, Offices, Private Residences, New Buildings, Cleaned, Scrubbed and Oiled. Office, 145 East Front Street. Tel. 864-J.

Kindling and Grate Wood.
Cedar Posts and Bean Poles. Prompt deliveries. Orders received at
89 SOMERSET STREET.
JOHN MOBUS,
P. O. Box 320. Telephone 19-F-42

McCULLOUGH'S STEAM MILL,
31 Steiner place, North Plainfield, N. J.
R. H. McCULLOUGH, Prop.
Sash, Blinds, Doors, Mouldings, Scroll Sawing, Turning etc.
Estimates cheerfully furnished.

ALEX. LUSARDI.
Foreign and Domestic Fruits, Choice Confectionery, Nuts, Cigars, etc.
211 W. Front St. Tel. 507-W.

HOTELS.

HOTEL WALDORF
EAST FRONT STREET.
HENRY WINDHAM, Prop.
Gottfried Kruger's Extra Beer on draught. Imported Wines, Liquors and Cigars. Hotel accommodations and private Dining-Room.

G. J. WEINMAN CAFE
213 Park Ave., Tel. 524-J

HOTEL KENSINGTON
NORTH AVENUE
UNDER NEW MANAGEMENT
HOUSE THOROUGHFY RENOVATED
SUNDAY DINNER From 12:30 to 2 P.M. **50c**

THE
Hotel IROQUOIS
Conducted on the European Plan
Park Ave. and Second St.

EDUCATIONAL.

Plainfield Business College & School of English
Students may enter at any time.
PROF. A. S. HERR, Prin. and Prop
Tel. 795-w. Woodhull & Martin Building.
SEND FOR BOOKLET.

THE STARR PIANO CO.
Established 1872.
Branch Factory Office.
CHAS. M. SUHR, Mgr.
614 East 6th St., Plainfield. N. J.

DRUGGISTS.

WE ASSUME THE RISK
There is no promise exacted or formality expected when you accept our offer of money back for the asking, if REXALL HAIR TONIC fails to give you satisfaction. Put us to the test today. We will assume all risk. TWO SIZES 50c and $1.00
MILLER'S PHARMACY
Park Ave. and Fourth St. Tel 208.

Hodge's Pharmacy.
Y. M. C. A. Building.
BELLE MEAD SWEETS.
Tel. 62

Health Is Wealth
Various boards of health, government inspectors and sanitariums everywhere urge the use of manufactured ICE.
Why? BECAUSE it is pure. We manufacture the purest Ice that can be produced and sell no other. PRICES REASONABLE.
CRYSTAL ICE Co.
MacDONALD & IVAMY,
Exclusive Handlers.
307 Arlington Ave., 'Phone 1023

For $1.50
per month we will clean and press 4 suits and one overcoat. Call for them and deliver the same. Payable $1.50 per month.
Repairing and altering neatly done
Suits to order $20 and up.
Howard W. Cobbs
(Successor to Leslie M. Cobbs.)
146 E. 5TH St. 'Phone 461-L
near Woman's Exchange.

SMALLEY BROS.
147 North Avenue.
BUTCHERS
CHOICE MEATS.
GAME IN SEASON.
ROASTING AND BROILING CHICKENS A SPECIALTY
Orders called for and delivered.
Telephone 83-A

William H. Pope,
ELECTRICIAN.
All kinds of Electrical Work done at Reasonable Prices.
116 NORTH AVENUE.

Lincoln Market Frank Neidig Proprietor
94 Somerset St. Tele. 781
CHOICE MEATS, FISH AND VEGETABLES.
Heinz's Sauer Kraut

KODAKS
Complete line of Photo Supplies.
Printing and Developing
At Doane's 115 Park Ave.

PARQUET & HARDWOOD FLOORS
Old Floors Refinished
GEO. E. WATT
150 North Ave. Tel. 333-w

Arrival and Departure of Mails

PLAINFIELD POSTOFFICE.
June 15, 1910.

NEW YORK MAILS.
Arrive—6.30, 8.00, 8.40, 11.45 a. m., 1.30, 2.30, 5.00, 5.30, 8.30 p. m., 12 midnight.
Close—6.30, 8.00, 9.00, 10.30, 11.50 a. m., 2.00, 3.50, 5.50, 7.10, 7.45, 9.00 p. m.

SOMERVILLE AND EASTON.
Arrive—8.40, 10.00 a. m., 12.30, 3.15 and 7.00 p. m.
Close—8.00 a. m., 12.35, 1.30, 4.30, 5.00 p. m.

PHILADELPHIA DIRECT.
Arrive—6.30, 8.00, 8.40, 11.45 a. m., 12.30, 2.30, 7.00 p. m.
Close—6.30, 8.00, 11.30 a. m., 12.35, 2.00, 3.50, 5.50, 7.45, 9.00 p. m.

THROUGH FAST MAIL FOR EAST.
Close—11.50 a. m., 3.50, 7.10 p. m.

DIRECT THROUGH FAST MAIL FOR WEST.
Close—6.30, 11.30 a. m., 1.30, 5.00 and 7.45 p. m.

DIRECT SOUTHERN MAILS.
Close—6.30 a. m., 12.35, 3.50, 5.50, 7.45 and 9.00 p. m.

PENNSYLVANIA, WEST OF EASTON.
Close—6.30 a. m., 12.35, 1.30, 5.50 p. m.

ELIZABETH, DIRECT.
Arrive—8.00, 8.40 a. m., 1.30, 2.30, 5.30 p. m.
Close—8.00, 9.00, 10.30 a. m., 12.35, 2.00, 5.50, 9.00 p. m.

NEWARK, DIRECT.
Arrive—8.00, 8.40 a. m., 1.30, 2.30, 5.30 p. m.
Close—6.30, 8.00, 9.00, 10.30 a. m., 12.35, 2.00, 3.50, 5.50 p. m.

DIRECT MAILS TO SEA SHORE RESORTS DURING SUMMER.
Close—6.30 a. m., 1.00 and 3.30 p. m.

WATCHUNG.
Arrive—1.00, 6.45 p. m.
Close—9.00 a. m., 5.30 p. m.

WARRENVILLE.
Arrive—1.00 p. m.
Close—9.00 a. m.

SUNDAY MAILS.
Office open from 9.30 to 10.30 a. m.
Mail closes at 6.15 p. m.

E. H. BIRD, P. M.

New Jersey Central

Trains Leave Plainfield.

For New York—2.10, 3.41, 5.41, 5.36, 6.00, 6.27, 6.55, 7.25, 7.28, 7.45, 7.46, 7.55, 8.00, 8.11, 8.30, 8.36, 8.43, 9.29, 9.59, 10.55, 11.52 a. m., 12.00, 12.19, 12.42, 1.09, 1.27, 2.32, 2.44, 3.09, 3.50, 4.12, 4.33, 5.53, 6.29, 6.45, 7.09, 7.33, 8.27, 9.27, 9.40, 10.15, 10.36, 11.28 p. m. Sunday—2.10, 3.41, 5.41, 7.23, 7.58, 8.52, 9.34, 9.45, 10.32, 11.52 a. m., 12.40, 1.09, 1.24, 2.01, 2.41, 3.09, 3.24, 4.29, 5.41, 6.35, 6.48, 8.13, 8.27, 8.35, 9.42, 10.28, 10.36 p. m.

For Newark—5.36, 6.27, 6.55, 7.07, 7.28, 7.46, 8.11, 8.36, 8.43, 9.29, 9.59, 10.55, 12.00 a. m., 12.42, 1.27, 2.32, 3.09, 4.12, 4.43, 5.53, 6.29, 7.38, 8.27, 9.40 p. m. Sunday—7.23, 8.52, 9.34, 9.45, 10.32 a. m., 12.40, 1.24, 2.01, 2.41, 3.24, 4.29, 5.41, 6.48, 8.13, 9.42, 10.36 p. m.

For Easton, Bethlehem, Allentown and Mauch Chunk—11.23 p. m., 5.18, 8.17, 9.43 a. m., 2.00, 5.23, 5.46, (6.37 p. m., Easton only). Sundays—5.45 a. m., 1.58, 5.46, 7.05 p. m.

For Wilkesbarre and Scranton—5.18, 9.43 a. m., 5.46 p. m. Sundays—5.45 a. m., 5.46 p. m.

For Long Branch and Asbury Park, etc., 3.41, 7.46, 10.55 a. m., (1.27 Saturday only), 4.43, 5.53, 11.28 p. m. Sundays—3.37, 8.52 a. m., 3.24, 8.13 p. m.

For Lakewood and Atlantic City—3.41, 9.29 a. m., (12.42 Saturdays only), 1.27, 3.09, 3.50 p. m. Sundays—(7.23 Lakewood only), 9.45 a. m., 2.01 p. m.

For Philadelphia—7.13, 7.39, 8.45, 9.13, 10.43 a. m., 12.13, 12.42, 1.39, 2.14, 2.45, 5.13, 6.44, 7.43, 8.50, 9.46 p. m., 1.20 night. Sundays—5.45, 8.45, 9.53, 10.39, 10.43, 11.42 a. m., 12.42, 1.44, 2.45, 3.42, 4.55, 5.39, 6.44, 7.43, 8.50, 9.46 p. m., 11.25, 1.20 night.

For Baltimore and Washington. Daily—8.45, 10.43 a. m., 12.42, 2.45, 6.44, 7.43 p. m.

W. G. BESLER, Vice Pres. & Gen. Mgr. W. C. HOPE, Gen. Pass. Agt.

If you are dissatisfied
with your paper service call on or 'phone
The Hustler
The best service in the city
Morning, Evening & Sunday Papers
'Phone 668-J
William H. Olmsted
331 Watchung Ave.

JOS. F. BURKE
718 Monroe Ave. Tel. 145-R.
Successor to Mrs. John Brown
General Contractor and Grader
Cesspools and Vaults Cleaned
Satisfaction Guaranteed.
Positively the only oderless Excavator in the City.
Estimates cheerfully given.
Leave orders at
J. T. Vail's, North avenue., 'Phone 204
Postoffice Box 718.
For prices address
FRANK BURKE, Manager.
825 W. Third St. Tel. 1306-W.

ICE 35 cents
Commencing April 1, I will deliver ice to families in Plainfield and North Plainfield at 35c per hundred. The quality is the finest natural ice ever cut and the service will be first-class. I solicit the patronage of Daily Press readers and others.
JOHN MORTON
Office 145 North Ave. 'Phone 1086.
Residence, 53 Mountain Ave.
'Phone 454-J. 3 22 tf

John Lo Presti's
405 Watchung Avenue,
Come and try our Home-made Ice Cream, delivered to any part of the city.
Fruit and Confectionery.
Cigars and Tobacco.
'Phone 440-J.

STRAIN TOO GREAT.

Hundreds of Plainfield Readers Find Daily Toil a Burden.

The hustle and wory of business men.

The hard work and stopping of workmen.

The woman's household cares.

Are too great a strain on the kidneys.

Backache, headache, sideache,

Kidney troubles follow.

A Plainfield citizen tells you how to cure them all.

A. C. Lazzi, 44 Elm Place, Plainfield, N. J. says: "I have used Doan's Kidney Pills off and on for five years and from my experience with them, I feel that I cannot give them too much praise. I have to do a great deal of stooping at my work and I think that my kidneys became weakened in this way. I suffered from a dull, grinding pain in my back and also had attacks of rheumatism. Another scource of annoyance was irregular passages of the kidney secretions. I finally began using Doan's Kidney Pills procured at Randolph's drug store and I was soon in good health. Since then hard work has brought on one or two slight attacks of backache but a few doses of Doan's Kidney Pills have never failed to give me instant relief."

For sale by all dealers. Price 50 cents. Foster-Milburn Co., Buffalo, New York, sole agents for the United States.

Remember the name—Doan's—and take no other

COAL DEALERS

If you want Coal
of the best Lehigh grades, screened and free from slate; in free burning coal for the summer and hard coal for the winter—telephone 1569, the office of Richard Parrott, Jr., coal dealer, 686 South Second Street.
Here is the schedule of prices during the month of JUNE.

Nut, Stove & Egg sizes, per ton	$6.00
C.O.D. discount, per ton	30c
Pea Coal, per ton	$5.00
C.O.D. discount, per ton	50c

Rich'd Parrott, Jr.
COAL DEALER
686 South Second St.
Telephone Number 1569

JOS. HARRIGAN
OLD COMPANY'S LEHIGH COAL
929 South Avenue
Telephone 198.

TenEyck & Harris,
Dealers in
LEHIGH VALLEY COAL
Office Rowley's Drug Store 218 West Front Street Telephone 548-w.

Coal I have on hand some very fine Hard and Medium Coal. All kept under sheds. Pea Coal. Coal
... a ton reduction on cash orders.
L. A. RHEAUME
69 West Front St. Telephone 80-W
Yard South Second St. Telephone 231

GEORGE O. STEVENS
747 West Front St.

R. L. CLINE
Successor to C. H. Suggs & Co.)
Best Quality Lehigh Coal
Yard and office 430 West Third St. Tel. 82

TenEyck & Kelley
Successors to Keeley Co.
COAL
741 SOUTH AVE. Tel. 1155

J. HIMMELFARB,
Ladies' Tailor and Fashionable Dressmaker
Suits to order at very Low Prices for this month. Fit Guaranteed.
My Workmanship Speaks For Itself
309-311 NEW ST.
TELEPHONE 903-J.
Near Truelil's Court

Enameled Jewelry.

Bright blue enamel in round spots is set into the solid metal with a delightful smoothness that implies durability in much of the new silver jewelry. Silver is a revival in the jeweler's art, so old is it that it is new again, as are a great many more little things in the fashion world. Buttons particularly are inlaid with enamel made of platinum or polished silver, they are colored by the little spots of bright enamel pressed into openings made in the smooth surface. Just two or three of them on a garment will give an elegant touch that could not be got by a full dozen of another sort.

Effective Initials.

When marking household linens there are times when the quickest way is the best. An ordinary cat-stitch made very closely across the design of a block or script letter will "fill in" most satisfactorily. This work is done so closely that the stitches lie side by side, and the constantly crossing holds them in place. The edges of this letter are made more interesting by a finish of outlining which is so closely worked as to appear cordlike.

Stewed Kidneys.

Here is a god recipe for stewed kidneys. Boil them, then chop fine and boil again in fresh water until quite tender. Make a white sauce of flour and butter stirred together until quite smooth. Then stir in slowly the milk or cream, and when this boils add the kidneys and remove from the fire and season with salt and pepper. It takes about half and hour for the kidneys to boil until tender.

His Misapprehension.

"Great goshalmighty!" horrifiedly ejaculated honest Farmer Hornbeak, in the midst of his persual of the patent side of the village newspaper. "It's come, just as I knew it would!"

"Why, what's the matter, Ezry?" cried his wife.

"They're sellin' us farmers into slavery! That's what! Here's an item headed, 'Three Rubens Under the Hammer'!"—Puck.

Stains on Broadcloth.

To remove stains from broadcloth take one ounce of pipe clay that has been ground fine and mix it with twelve drops of alcohol, and the same quantity of spiirts of turpentine. Moisten a little of this mixture with more alcohol and rub it on the spots. Let it remain until dry, then rub off with a woolen cloth and spots will disappear.

Something Complicated.

"To succeed as a pianist, you must have a foreign-looking name."

"I would not choose a name belonging to any other country but my own."

"Well, pick out the name of some throat disease."—Louisville Courier-Journal.

A Merger.

"Brown has just formed another merger."

"That so?"

"Yes—married a girl for her money."

The Old Game.

She's asked him to supper,
This maiden so cute,
Preparing to land him
By feeding the brute.

A Favorite Lost.

"Was your comet party a success?"

"No, the women I wanted to win the prize had miserable luck."—Detroit Free Press.

Skeptical.

"Is he a skeptic?"

"I should say so. He even refuses to believe that Halley's comet has a tail."—Detroit Free Press.

Ready-Made.

"Why do you call his fortune a ready-made one."

"He married a rich widow to get it."—Detroit Free Press.

—Use Press Want ads. They pay

THE GROCERIES THAT YOU BUY
It is very important to have them just right in quality—Pure and Fresh. You are sure of this kind when you order them of us. Our prices are reasonably.
Prompt, Free Deliveries.
W. W. DUNN
THE PARK GROCER
Duer St. and Lincoln Pl

J. C. POPE & CO.,
INSURANCE AGENTS
116 E. Front St. Plainfield, N. J.

PAYING THE FIDDLER

At the door of her schoolroom Miss Heath, the teacher, was met by a breathless little girl.

"George did it!" she cried. "He just grabbed it and chased around the room with it and—"

"I did not!" shouted George. "It wasn't me any more'n anybody else. Anyhow, it was broke. And if Jimmie hadn't chased me—"

"Be quiet, George," said the bewildered teacher. "What's broken, Margaret?"

Why the—the—you know, the—"

"It was broke all the time," interrupted George.

"George, leave the room. Now, Margaret, what is it?"

Margaret pointed, unable to speak, to the bracket which contained the statue of the Flying Mercury.

"What's the matter with it?" asked the teacher, whose rapid glance failed to discover anything amiss.

Robert jumped nimbly on the steam pipes and with a swift movement decapitated the statue, holding the head dramatically toward the teacher.

"That's what's the matter," said he. "Them kids needn't say they didn't do it because everybody in the room saw them."

Many heads nodded a vigorous affirmative.

"Well, they needn't blame it all on me, if I did take it down, for Ernie and Jim did just as much," yelled George from the door.

The teacher waved him majestically back. As his tear-stained face was withdrawn from sight he shook a threatening fist at Robert, who still held the head in his hand.

"We won't take up any more time now," said the teacher, "but of course the fiddler must be paid. I suppose in this case that the fiddler will have to be paid by your fathers. I think a boy is pretty mean that has all the fun and leaves the bill for the fiddler to be paid by somebody else. The Mercury must be replaced by Monday. Any boy who had anything whatever to do with breaking this one must be honorable enough to pay his share toward getting another."

"Would you call laughing at them when they were chasing around having anything to do with it?" asked Robert, intense anxiety in his countenance.

"Decide among yourselves at recess," replied the teacher. "Talk it over as gentlemen should."

During recess another teacher said to Miss Heath: "You'd better go and look after your boys or first thing you know you'll have a perfectly good boy charged up to your account. I couldn't decide whether it was a riot, or a carnival, but George, as usual, was 'it.'"

Miss Heath, however, found that the trouble had blown over for the time being. An noon an indignant trio stopped to talk to her.

"They say me and Ernie and Jim are the most to blame because we ran around the room," complained George; "but we wouldn't have run around so long if they hadn't jollied us and then I wouldn't have bumped against the desk and fallen down; and don't you think they ought to help pay the fiddler?"

"And, Miss Heath, don't you think that when it was George that took Merkery down he ought to pay the most?" asked Ernie.

"I have nothing to say," replied Miss Heath. "I told you to decide like gentlemen. Were you three boys most to blame?"

"They say we were," said George.

"What do you think?" insisted Miss Heath.

"Well, I guess we were," said Jim. "I didn't care so much anyway. I've got ten cents and it won't cost more'n 25."

"It cost three dollars," said Miss Heath, impressively.

"Three dollars!" shrieked George. "For an old statoo with no clothes on him and one leg broke off? Why didn't you make the kid that broke—"

"There, there!" said Miss Heath with dignity. "Get a new one cheaper if you can, but that's what I paid for the one you broke."

Later in the day she found this note on her desk:

"Dear Miss Heath: If we get a stature we will break off his leg just like the other. We won't give a good one for a old one; it ain't fair. Respectfully yours, GEORGE."

The teacher wrote in reply:

"My Dear George: There was once a man named Shylock who wanted a pound of flesh from near the heart of a man who owed him some money but who could not pay. The judge told him to take it, but if he cut the smallest piece more than his pound he would be severely punished.

Break the leg off if you wish to do so. Affectionately,

"HELEN HEATH."

"We were only fooling," said George next day. "We couldn't cut it just exactly off. Jim said he bet he could, but me and Ernie said we wouldn't be in it. We're going to earn the money. I bet I won't have any more fiddlers to pay. And, Miss Heath, won't you please read us something about Skylark? He was fierce, wasn't he? Gee! Think of cutting a pound of meat off a man!"

The Contrary Case.

"That man they have just ejected from the hall is the very opposite of a conflagration."

"How?"

"He is full of fire after they put him out."—Baltimore American.

(B)

No Deposit--75c. a Week

$39.50 for This Popular High Grade WHITE SEWING MACHINE

(LIST PRICE $65.00)

An elegantly constructed machine, fitted with Drop Head Automatic Lift, and all up-to-date improvements; nickle-plated hand wheel, ball bearings; full set latest style steel attachments. Top and four swell front drawers of best quarter sawed golden oak

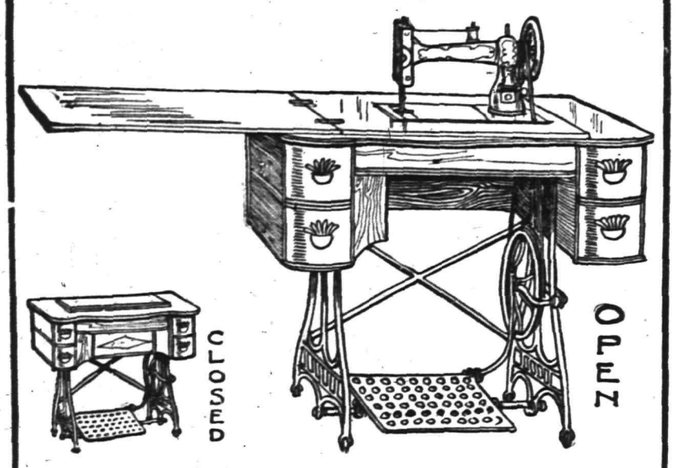

Free Demonstration on request.

An unheard of buying opportunity—look over every part see it operated, then order one sent home—we will trust you to pay 75c. a week—NO red tape, NO club plan, NO initiation fees; just say "charge it."

The "Old Reliable" Sewing Machine
$22 Up. No Deposit—75c. a Week

LOOK FOR OLD No 73 — THE OLD RELIABLE HOME FURNISHERS — COWPERTHWAIT AND VAN HORN CO. — 73-75 MARKET STREET — ESTAB. 1860 NEWARK N.J. — LOOK FOR THE TOWER

ALL PRICES MARKED IN PLAIN FIGURES

Store Open Evenings Until Six o'Clock—Open Saturday Nights as Usual.

BAMBERGER'S

"THE ALWAYS BUSY STORE"

MARKET, HALSEY & BANK STS.

Jewelry for Graduation Gifts

Our jewelry store is a busy place these days. More people are buying jewelry for graduation presents this year than ever before, and more people are buying here, too. We enumerate below a few lines which may appeal to you. Remember, we sell only good jewelry.

Brooches ranging from $1.00 to $21.00.

Pretty Necklaces from $3.50 to $11.00.

La Valieres from $5.00 up to $23.00.

Link Buttons at from $1.50 to $15.00.

Scarf Pins, many styles, $1.00 to $15.00.

Tie Holders priced at $1.00 to $7.00.

Pen Knives ranging from $3.00 to $10.00.

Handsome Bracelets from $7.00 to $15.00.

Stone Rings ranging from $1.00 to $10.00.

Signet Rings at prices $1.00 up to $7.00.

Lockets, many designs, $3.00 to $15.00.

Ribbon Fobs ranging from $3.50 to $29.00.

Dainty Collar Pins from $1.00 to $5.00.

Women's Gold Watches at $7.00 to $32.00.

Men's Gold Watches from $20.00 to $30.00.

Women's Gold Filled Watches $5.50 to $13.00.

Men's Gold Filled Watches $7.50 to $15.00.

Beautiful Silver Bags at $3.50 to $35.00.

Mounted Back Combs from $1.00 to $10.00.

Opera Glasses priced at $2.50 to $11.00.

L. BAMBERGER & CO.

NEWARK N.J.

HAHNE & CO.

IMPORTERS · NEWARK'S STORE BEAUTIFUL BROAD, NEW AND HALSEY STREETS · RETAILERS

The Most Industrious Store in Newark---The City of Industry

Now for a Three Days' Sale of Perfect Dress Shields

It doesn't matter much which of the good kinds of dress shields you favor you are likely to find it in this sale, most of them at very special prices for this occasion, all of them cheaper by the dozen pairs than by buying them singly.

There are the well-known **Light Weight, Shirtwaist, Petite, Featherweight, Gem, Double Covered, Perfumed** and other shields included, and we will make a special display of the celebrated **Kleinert** makes.

We urge you to see **Kleinert's Linen Featherweight Shields**—the best summer shields made.

These Prices for Thursday, Friday and Saturday

Light Weight Dress Shields—Pure white nainsook covered; sizes 2, 3 and 4; regular price 10c a pair; special at ..... **.08**

Special Light Weight—5,000 pairs extra fine quality nainsook covered, pure white; sizes 2, 3 and 4; regular values 15c to 21c a pair; while this lot lasts, special priced, the pair.. **.10**

Featherweight Linen Shields—

Nos.	2	3	4	5	6
The pair	25c	28c	31c	37c	43c
The dozen	$2.88	$3.24	$3.60	$4.32	$5.04

Gem Double Covered Shields—

Nos.	1	2	3	4	5
The pair	21c	24c	27c	30c	36c
The dozen	$2.40	$2.76	$3.12	$3.48	$4.20
Nos.	6	7	8	9	10
The pair	42c	48c	54c	60c	66c
The dozen	$4.92	$5.64	$6.36	$7.08	$7.80

Featherweight Shields—

Nos.	1	2	3	4	5	6
The pair	16c	19c	22c	25c	30c	35c
The doz.	$1.80	$2.16	$2.52	$2.88	$3.48	$4.08

Olympia Shields—

Nos.	2	3	4
The pair	22c	25c	28c
The dozen	$2.52	$2.88	$3.24

Gloria Perfumed Shields—

Nos.	2	3	4
The pair	20c	25c	30c
The dozen	$2.28	$2.88	$3.48

Shirtwaist Shields—Pure white; light weight; good quality nainsook covering; the pair ..... **.08**

Petite Dress Shields—Shirtwaist style, with safety pin attachment to fasten in shirtwaist—the pair ..... **.08**

Irish Linene Suits $4.29

One of many lots of Natural Linen Suits to which we invite your attention.

Fine Natural Irish Linen Suits; coats in three-quarter length, finely tailored; extra full plaited skirts; fine for wear at home, at the shore, or in the mountains; nothing that will stand usage better thru the summer wherever you are, whatever you are doing; sizes to fit the 16-year-old girl up to sizes to fit women requiring 44; suits that were planned to sell for **$7.75**; special priced as a feature for Thursday's selling, only **$4.29**

Many other suits of **Crash, Rep and Linene**, strictly tailored; in all fashionable shades and white; for women and misses; at **$4.29** to **$16.75**.

Lingerie Dresses---A Clearance

These are all new and striking styles but we are going to offer them Thursday at much less than usual prices to move them more rapidly.

Fine Lingerie Dresses for Women and Misses, in lavender, light blue, pink and white; full lace embroidery or tucked bodice; high or Dutch neck; long or short sleeve styles; tunic or plaited skirts; all nicely trimmed; in most up-to-date styles; selling prices ranging from **$2.98** to **$57.50**

Smart Washable Dresses of Plain Chambray or Broken Check; plaited bodice; low neck; short sleeves; plaited skirts, combination of Grecian border trimmed; newest shades; best sizes; value **$3.76**; special priced **$1.98**

Skirts of Linen, Rep and Linene; new up-to-date styles; small, medium and extra sizes; tan or white; prices ranging from **$1.49** to **$4.49**.

Second Floor.

Dresses of Fine Linene and Novelty Gingham; high or low neck styles; braided or insert trimmed bodice; long or short sleeves; tunic or plaited skirts, full trimmed to match; all wanted shades and white; regularly priced **$8.50**, to be featured tomorrow at **$5.98**

Rich Dresses of Foulard, Fancy Stripes and Chiffon Taffetas; newest shades; handsomest styles; high or Dutch neck; fine lace yokes; should sell at **$19.50**; to go, Thursday, at **$10.98**

Washable Linen Skirts, small, medium and extra sizes up to 40-in. belt; tunic or cluster plaited styles trimmed with pearl buttons; strictly tailored; fairly priced at **$1.98**; special tomorrow only, at ..... **.98**

Trimmed Hats—9 to 12 o'Clock Morning Sale

A big collection of prettily trimmed hats in most up-to-date summer styles, most of them fresh from our work-rooms, decked with pretty flowers and ribbons; many of them copies from much more expensive models; all good for wear right thru the summer—**Values $4.50 to $7**; on sale **9 to 12 o'clock Thursday morning** at only **$1.45**

No 'phone or mail orders. None sent C. O. D.

We invite your attention to our splendid showing of **New Summer Millinery**, including the novel **Summertime Felt Hats**, trimmed in the most dashing manner for outing wear.

New Trimmed Sailor Hats in a variety of shapes at tempting prices.

Second Floor.

Children's Trimmed Ready-to-Wear Hats, regularly up to $1.25; special priced **57c.**

Odds and Ends of Hats—Only a few of a kind, including some trimmed sailor effects; regularly priced up to $1.75; while they last, only ..... **.25**

Advertisements
—FOR—
New York Herald,
World, Times, Sun, Journal, Telegram, American, Brooklyn Eagle
—and—
Newark Evening News
Received at
The Daily Press
AT REGULAR OFFICE RATES.

J. C. FIELD, Jr.
Tel. 991-W. 411 Park Ave.

Fine Stationery, Sporting Goods and Photo Supplies.
Sub-Postoffice in store.

Let us do your developing and printing. The best photographic work may be spoiled by the indifference, inability or carelessness of the finishers. The years of experience and constant improving methods enables us to give our customers better results than they have ever had. We desire a fair comparison with others and so make the following exceptional offering.
FREE! Bring us one of your favorite negatives and we will print it without charge.

Hoagland's Express
RELIABLE
BAGGAGE DELIVERY
Office 205 Park Av. Tel. 833-w
Home Tel. 648-L.

IF YOY WANT ANY
RUSTIC SEATS
CALL UP
KEIDERLING
Phone 559-J

Wedding Gifts

OF A SUPERIOR GRADE ARE THE KIND YOU BUY AT WISS'

AT THE very height of the Wedding season, when Gift giving is uppermost in the minds of a great many people, we are offering our entire stock of exceptionally high grade

Silverware Cutlery Cut Glass Diamonds Watches Jewelry

AT REDUCED PRICES

Appropriate Gifts can be selected from a splendid variety of beautiful designs in **Sterling** and **Plated Silverware, Rich Cut Glass** and **Wiss Cutlery.**

Our Stock Reduction Sale

will save you money on your purchase.

Wedding Rings 18-k and 22-k

Bridesmaids and ushers can be well taken care of from our great stock of La Vallierres, Brooches, Bracelets, Pendants, Watches, Scarf Pins, Cuff Buttons, Fobs, etc., which we have reduced in price.

The Graduate should be rewarded for his or her meritorous work. See our pretty things in jewelry which are suitable gifts.

Note the Special Bargains which we Display in our Show Window.

J. Wiss & Sons

683 Broad Street, Newark
"AT THE WISS CHIMES"

TRY A PRESS WANT AD.

UNKIND TO DICK

As the girl with the jet chain started into the shop door the other girl with the lynx furs had just started out. They saw each other at the same moment.

"Well, of all things!" cried the girl with the jet chain. "Where on earth did you come from, Lavinia Hoops? Just in town shopping, I suppose? Why, I haven't seen you since I went to Prairie Town to be bridesmaid last spring—since Ethel married and went away I haven't even heard from there. That is—anyhow, how well you look!"

"Do I?" asked the young woman with the lynx furs.

"I'm dying to hear all the news!" protested the girl with the jet chain. "I had a lovely time there! Sometimes, though, my conscience does hurt me—"

"Goodness!" cried the girl with the lynx furs. "What for?"

The other one sighed. "Oh, I don't suppose I did anything, really," she said. "Only—well—I've always felt that I spoiled his whole life. Dick Harmon, you know. Of course, I couldn't help his being so crazy about me."

"Oh, was he?"

"Goodness! I should think he was."

When they had edged into a corner away from the crowd the girl with the jet chain added by way of explanation: "I don't suppose people generally noticed it, but when one has had as much experience as I have little things show one which way the wind blows. Not that Dick came right out and said things—but it's easy enough to tell when a man really cares! Especially if he is one of the slow, silent kind like Dick! He really is awfully nice, even if he does live in a small town! How is he?"

"Why, he seemed all right when I last saw him," said the girl with the lynx furs. "I—"

"I'm so glad!" said the girl with the jet chain fervently. "I'm so glad he has had the spirit to rise above it! Of course, when a man feels as deeply as it is his nature to he never really gets over a thing like that—but it's something to conceal from people."

"Why, I never knew that you and Dick got so extremely well acquainted the month you were in Prairie Town!" said the girl with the lynx furs.

"My dear," murmured her friend, "it isn't time, you know, it's just feeling that it's the right one! Why, Dick's eyes haunt me yet! I don't suppose, since you've always known him, you ever noticed how much he expresses with his eyes! You always seemed to take him as a matter of course. However, that's just as well, perhaps. I think a girl makes a mistake to let herself grow especially interested in a man who doesn't notice her. I could see when I first met Dick that he had taken a strong fancy to me. Of course, I had no intention of leading him on. I simply couldn't live in a small town after being used to the distractions of a city. It's so narrowing. I'm really amazed that a man as clever as Dick should stick to Prairie Town!"

"Well," said the girl with the lynx furs, "his father has the biggest law practice in the county and Dick's in his office now as partner. And their big house—"

"Dick a partner!" cried the girl with the jet chain. "Well, of course that's very delightful. I suppose he really will have a decent income now. And Dick is very nice. I sometimes feel that I needn't have ended our acquaintance so abruptly. I might have been kinder to him. I almost worry about it!"

"What did you do?" asked the girl with the lynx furs.

"Of course, when I got back home I wrote to Dick," explained the girl with the jet chain. "I always believe in being polite, and he had taken me to the train."

"He said you asked him to," murmured the girl with the lynx furs.

"The idea!" flushed the girl with the jet chain, flushing. "I don't recollect doing any such thing! Men mix things up so! Well, I wrote him and I never heard from him. So I had to do as I did."

"What was that?"

"Why," said the girl with the jet chain, with dignity, "I ended the correspondence. I didn't write again."

"Oh," said the girl with the lynx furs. "I see! How unkind of you!"

"Yes, I've often felt so," admitted the girl with the jet chain. "Still, it may be he simply hadn't the heart to write me when he knew it was hopeless. I believe I really ought to look him up—poor Dick! And he's a partner with his father now! He really is awfully good looking. I shall write him to-night. I feel that it's my duty. By the way, when did you come and how long—"

The girl with the lynx furs appeared confused. "I was trying to tell you, but you didn't give me a chance," she said. "I'm in town on my wedding trip. Dick and I were married last week."

Left for the "Old Hoss."

Alvin Adams, when the express business was in its infancy, had an office and two horses in New York city. One of these horses was a fine, fast animal, and the other an old, broken-down nag. Packages that were to be delivered immediately he sent out behind the fast horse. Of goods that didn't have to be rushed, he would say: "Leave them for the old hoss." In every express office to this day there is an "old hoss" room, where undelivered and unclaimed packages are kept.

THE MAN WHO GETS AHEAD

is the one who is prepared when opportunities offer.
No better preparation than by starting
A SPECIAL DEPOSIT OR A CHECK ACCOUNT

THE PLAINFIELD TRUST COMPANY

"The bank that pays four per cent."

SUPERIOR STORAGE FACILITIES

for
Silverware
or
Valuable Packages
and

Ample Accommodation

for
Large Boxes, Trunks, Chests and Cases
may be found here with reasonable charges.

SAFE DEPOSIT BOXES ALSO

For persons planning atrip abroad we issue
Travellers' Cheques

CITY NATIONAL BANK

OFFICIAL NOTICE TO THE PUBLIC

Public notice is hereby given that the placing of Firecrackers, Torpedoes, or other Fireworks, or inflammable or explosive substances upon any sidewalk, or in front of any store or other building contiguous to any public street in cities has been determined to be dangerous to life and property.

ALL PERSONS ARE WARNED that such danger must not be incurred within the limit of the City of Plainfield. Any person or persons who shall act in disregard of this notice will be prosecuted.

This notice is published by virtue of the authority conferred upon the subscriber by law.

T. O. DOANE, Fire Marshal.
6 22 27 7-1

AMUSEMENTS.

PROCTOR'S

VAUDEVILLE THEATRE.

Two Complete Vaudeville Co.'s Change Each Week, Monday and Thursday.

Drama, Comedy, Acrobatic, Singing and Dancing. McConnell, President of the 13 Club; Four Musical Maids, the Best Music; Gurney & Co., in "Three Months;" Rhodes & Adams, Knockabout Comedians.

YOUNG ITALIAN DROWNED IN PASSAIC YESTERDAY.

Michael Dommini, aged fourteen years, of Stirling, was drowned in the Passaic river at that place, yesterday afternoon while swimming with several boys of his own age. All the boys, except Dommini, had started for home, but he remained to wash his face. The boy stood on the edge of the bridge when his feet slipped and he fell in the deepest part of the river at that point.

The news of the accident spread quickly through the village and in a short time a large number of people were engaged in the search for the body. It had not been found this morning. A net has been stretched across the river about a mile from the accident and it is thought that in this way the body can be recovered. The lad is survived by his parents a brother and sister.

—Unity Lodge, No. 102, K. of P., will hold a reception in Saengerbund hall tomorrow night.

—Try a Press want ad. They pay

BIG CROWD ATTENDS THE K. OF C. CARNIVAL

The carnival of Watchung Council, Knights of Columbus, being held at West Front street and Grant avenue, continued merrily on last night with even a larger crowd than on the opening night. There were fully 2,500 people in attendance. Major Gordon has brought together one of the best aggregations of shows to be found in an affair of this kind and the best part of it all is that they are not only amusing, but instructive to young and old.

Last night the circus and the "Teatro International," were among the big drawing cards. The tents were filled with people at every performance, and all marveled especially at the gracefulness and ease with which Princess Saida danced. She is said to be "the only real Egyptian dancer," and her interpretation of the four emotions of the prayer to Mohammed as practised by the Egyptians for centuries is truly wonderful. The circus is certainly one of the best attractions on the grounds, while the open-air performance by the Indians, assisted by local children in Indian costume is greatly enjoyed and attracts a big crowd.

There are countless other attractions to make a person part with his cash. The merry-go-round was in full swing last night and did a big business, young and old enjoying rides on the big machine. Every show on the grounds is a good one and well worth the price of admission.

Besides the many forms of entertainment, there are numerous refreshment booths, where ice cream, cake, etc., are served, while the familiar waffle man is ready to serve all comers. The committee from the Knights of Columbus is ably assisted by members of the order and all are much pleased with the success thus far attained. Many out-of-town visitors are expected tonight and additional attractions will be provided on other nights this week.

LAWN FESTIVAL HELD AT EAST END CHURCH.

The Ladies' Guild and Christian Endeavor Society of the Netherwood Reformed church, held a successful lawn festival at East Second street and Leland avenue, last night. The grounds were decorated with lamps and Japanese lanterns and the booths and tables were decked with beautiful flowers. Settees and chairs were grouped in romantic nooks and corners and the whole scene was one of thorough social enjoyment and of good hustling business.

The lawn was well filled and the affair was encouraging to those who planned it. The patronage was liberal and the net proceeds will be between $60 and $70. Those in charge of the booths were as follows:

Candy, Mrs. Dickerson and Mrs. Barwise; cake, Mrs. Wood and Mrs. Hansen; strawberries and ice cream, Mrs. Andrews and Mrs. Rush. A novel feature was a lemonade well, presided over by Miss Smith. Little girls sold flowers and pictures of the new church. The women of the Endeavor Society served ice cream, cake and strawberries. This is the second lawn festival given by the church and both have been great successes.

SUNDAY-SCHOOL METHODS TO BE DISCUSSED AT ASBURY.

The seventeenth annual session of the School of Methods of the New Jersey Sunday-school Association will meet at Asbury Park on July 5, in the High School building, Bond street, between Munroe and Summerfield avenues. The session will close on July 12, one week later.

George E. Hall, of this city, president of the New Jersey Sunday-school Association, is a member of the board of directors of the school of methods, ex-officio. One of the features of the convention will be the study of missionary work.

Every department of Sunday-school work will be covered in this year's convention and the delegates will be assigned to their special sections of interest on arrival at the High School.

Overlaek May Sue For Divorce.

Matthew Overlaek, of Duer street, who was dismissed by Recorder Dolliver yesterday morning on a charge of threatening his wife, asserts that he will begin proceedings against his wife for a divorce. It was at her instigation that he was arrested Monday. He states he was not arrested on a charge of drunkenness as reported.

PERSONAL.

Mrs. William White and family, of Grove street, have gone to Asbury Park, where they have a cottage.

Miss Matilda Coddington, of Grove street, will leave New York on Saturday on the Steamship St. Paul with a party of friends for a two months stay in Europe, touring the British Isles and the Continent.

Mrs. William Wilson, of East Fourth street, will sail on Saturday in the first cabin of the Anchor Liner Columbia for Glasgow, Scotland, on a visit to relatives. Her passage was secured through Estil's steamship agency.

Miss Faubel, the head of the millinery department of the Tepper Bros. store, will be among the passengers on the Steamship Helig Olav, of the Scandanavian Line, sailing on Saturday for Christiansand. Miss Faubel will be away two months. Estil's agency supplied the ticket.

REPORTS CHIEF BUSINESS OF AFTERNOON SESSION.

The afternoon session of the ninetieth stated meeting of the Presbytery of Elizabeth was occupied in receiving reports and in the transaction of business of a routine nature. Rev. J. Ferguson, of Elizabeth, gave a report on "Sabbath Observance," Rev. W. T. Stuchell, of Rahway, spoke on "Evangelistic Work," and Rev. W. F. Whitaker, of Elizabeth, read his report on the "Presbyterian Brotherhood."

One of the most important things taken up at the afternoon session was a plan to simplify the procedure in the reading and hearing of the minutes. This will be taken up at the next session.

A LAWN FETE.

Eastern Star Council to Give An Entertainment.

Under the auspices of Lydia Chapter, No. 41, Order Eastern Star, a "unique lawn fete, entertainment, strawberry and ice cream festival," will be held on the lawn of A. E. Force's home, 1014 West Front street, tomorrow night from 7 to 12 o'clock. The lawn will be elaborately decorated for the occasion and the P. S. C. will have charge of the illuminations.

Mrs. Clayton M. Nagle as chairman of the general committee, has arranged a fine program by local and out-of-town talent. There will be piano solos and duets by Mrs. Elizabeth Woodhard, Miss Edna Sebring, Miss Jubilee Rowley, the Misses Ray and Anna Warnock, Miss Estelle Force; vocal solos by Mrs. Robert Giddis, Miss Mab Bruce, of Brooklyn; Elmer Weaver, George T. Smith, William Holmes, Miss Katheryn Edwards and Mrs. Harry Purcell, of Westfield; Harold Leadbeitter; recitations by Mrs. Krennick, of Dunellen. A feature will be an original sketch by Tommy M. Muir, while the Elks Q nartet will give several selections and there will be violin solos by Kenneth Stuart and Miss Minnie Naylor.

The heads of the various committees are as follows: Light and decorations, Mrs. H. W. Marshall; ice cream, Mrs. W. W. Warnock; cake, Mrs. L. Williams; strawberries, Mrs. A. E. Force; program, Mrs. Clayton M. Nagle.

Mr. Kenney's Plans.

Mr. and Mrs. David T. Kenney and daughter, of Truell Inn, will leave on the Adriatic, Saturday, July 2, for a trip through Europe. They expect to spend three months in touring through England, Ireland, France, Italy, Switzerland, Germany, Holland and Belgium. They propose to witness the Passion Play at Ommeramgau, and visit the Vatican at Rome. Mr. Kenney was recently knighted by His Holiness, Pius X., and as a chamberlain of the Papal household will be received with honors at the Holy See.

Juniors to Hold Party.

The junior gymnasium class of the Y. W. C. A. will hold a party tomorrow afternoon in the association rooms to close the activities of the year. Every member will have another girl with her as a guest. An informal social time has been planned. The committee in charge of the affair is composed of the Misses Margaret Applegate, Hazel Coddington, Hazel Runyon, Pauline Feinberg and Mary Hunting.

Victim of Appendicitis.

Miss Florence MacDonald, a member of the senior class of nurses at Muhlenberg Hospital, underwent an operation for appendicitis at the institution yesterday afternoon. It was performed by Dr. Endicott, assisted by Dr. Anthony. It was a serious case but Miss MacDonald was reported as doing well today.

LAWN FESTIVAL.

At Hope Chapel Pastor's Home Today and Tonight.

Under the auspices of the ways and means committee and the Ladies' Aid Society of Hope chapel a strawberry and ice cream festival will be held this afternoon and evening at the home of Rev. L. R. Howard on West Fifth street. The lawn has been handsomely decorated with bunting, flags and Japanese lanterns.

There will be a lemonade well, candy booth, ice cream booth, where delicious ice cream cones may be secured; strawberries, and short-cake, fancy articles, home-made cake and many other articles. The affair is being held this afternoon and will be continued throughout the evening.

Auto Club Run Off.

The Plainfield Auto Club has decided to call off its scheduled run to Princeton tomorrow night, and the date for the outing will be announced within a short time. The reason for postponing the event is that the club will give the children of the Children's Home an outing on Saturday and this is considered of more importance than the run to Princeton. The autoists feel as though they cannot spend too much time away from business and prefer to give the children an outing instead of going by themselves.

Miss Martha Codington to Wed.

Miss Martha Codington, daughter of Mr. and Mrs. William R. Codington, of Sandford avenue, and Colon H. Dascombe, of Wilton, Me., will be married at 8 o'clock this evening at the home of the bride's parents by Rev. Dr. C. M. Anderson, pastor of the First M. E. church, of which the bride is a member. Last evening a dinner was given for the members of the bridal party at the home of Mr. and Mrs. Codington.

S. S. A. L. Meet.

The Sunday School Athletic League will hold a meet Saturday afternoon. The events are: Senior—100-yard, 440-yard and mile runs; running broad, running high jumps and the hop, skip and jump; junior—Sack race, 220-yard dash, running broad jump; boys—50 and 75-yard dashes. The details for the affair are now being arranged.

CHRISTIAN FIELD.

Rev. Royal A. Stout, pastor of the Netherwood Reformed church, is now making his home with Rev. John Y. Broek, pastor of Trinity Reformed church, on East Seventh street.

A special meeting of the Ladies' Aid Society of the Temple Baptist church will be held tomorrow afternoon at the home of Mrs. Valentine Utzinger, 75 Grandview avenue. Plans for the fall work will be discussed.

The officers of the Temple Baptist church have erected an attractive arch of building blocks at the entrance to the church property on East Second street, bearing the inscription, "Temple Baptist church" A walk leads from Second street through to the church on East Third street, making a convenient cut for those living on that side.

Closing Meeting of Mission Society.

The Women's Home Missionary Society of the First Baptist church held the last meeting of the season yesterday afternoon in the lecture room. The devotional service was led by the president, Mrs. Reuben Knox, the theme for thought being, "Personal Acquaintance with the Holy Spirit." Plans were made for boxes to be sent in the fall to Oklahoma. Interesting articles were read on Miss Bowles work in Mexico and "the Needs of San Francisco."

Rahway to Play Here.

The Rahway baseball club in the Y. M. C. A. League will oppose the local Y. M. C. A. baseball team Saturday afternoon on Crescent Oval. The Rahway nine defeated the locals last year by the score of 8 to 2. They are fast on bases and are an all around nine. Hence an interesting contest may be expected.

Public Library Notes.

The Public Library has again instituted its summer plan of allowing an extra number of books to be taken out of town by patrons going away for the season. The "summer outing table" is most attractive with booklets suggesting summer trips, auto road booklets, railroad and boat schedules, etc.

—Use Press Want ads. They pay.

ABBE PEROSI

Director of Sistine Choir Chapel Master And Composer to

His Holiness PIUS X

Gives the Highest Praise to the

Hallet & Davis Piano

Abbe Perosi is the great successor of Palestrina as director of the Sistine Choir, which sings only for the Pope. The Abbe is known the world over, and is unquestionably one of the leading musical authorities.

Paris was in a furor recently when the Abbe conducted one of his oratorios at the Trocadero. His coming to America next fall is eagerly awaited by musical people everywhere. He has composed over 20 famous oratorios.

This is the **first time** the Abbe has ever endorsed a piano, and the following appreciation is **absolutely voluntary.**

April 22, 1910.
Hotel Vouillemont, Paris.

To Gustin Wright Co., Paris:—

During my visit to your warerooms this morning I had the pleasure of trying the small grand Hallet & Davis of Boston piano and I take great pleasure in adding my testimonial to those of the eminent artists you have already received.

The purity and sweetness of tone, mingled with such a delicacy of touch, make this instrument stand in the front rank of the world's pianos and meets the most difficult artistic requirements.

Sincerely,
M. Lorenzo Perosi,
Director Sistine Choir, Vatican, Rome.

Our book on piano construction should be in the hands of those who expect to buy. Write for it—it's free.

Hallet & Davis Piano Co.
170 East Front Street Plainfield, N. J.

Advertise in The Daily Press

Scheuer's Bargains

For Thursday, Friday and Saturday

Scheuer's Best XXXX Minnesota Patent Flour, 24½ Bag 85c; per Barrel - - - $6.39

Evaporated Milk, Gold Cross Brand, three tall 10c cans 25c	Havemeyer & Elders' Crystal Domino Sugar, 5-lb box 41c	Burnham's Clam Chowder, 18c size, a can 14c	Dr. Johnson's Educator Wafers, 42c size, 2-lb tin 38c	Borsum's Putz Polish, 18c size, a can 14c	Pure Italian Olive Oil, quart tin 74c trial size, 10c.
Large Queen Olives, full quart Mason jar, 25c	Fresh Milled White Rolled Oats, 6-lb bag 21c	Fresh Ground Fine Hominy, 6-lb bag 19c	Purina Whole Wheat Flour, 6-lb bag 25c	Jello, assorted flavors, 3 packages 25c	Jello Ice Cream Powder, a package 12c
Paraffine Wax, for preserving, 1-lb package 10c	Lemon Flavor Sugar, a lb. 12c	Rose's Lime Juice, a bottle 20c and 35c	Vineland Grape Juice, 15c size, a bottle, 10c; per dozen 1.10	Smoked Fat Herring, in Boullion, a can 12c	Imported Smoked Sardines, a can 9c
National Biscuit Co. Uneeda Biscuits, a package 4c	Powell's Chocolate Covered Crackers, worth 25c lb., a lb. 18c	Fest Biscuit Co. Sugar Wafers, a lb 20c	National Biscuit Co.'s Nabisco Sugar Wafers, 3 packages 25c	Tanglefoot Sticky Fly Paper, 25 double sheets, 35c	Choice Japan Rice, a lb. 5c, 6 lbs. 25c
Sago, for puddings, 4 lbs 25c	Lady Bell Cake Icing, a package 10c	Jelly Glasses, ½-pint size, a dozen 25c	Swift's Pride Laundry Soap, ten 5c cakes 34c	Chloride of Lime, 10c size, a can 8c	Steero Boullion Cubes, 30c size, a box 27c

Large Enamel Dish Pans and Sauce Pans Free with 1 pound 50c or 60c Tea

10 Stamps with 1 can Windo-Klene 10c	20 Stamps with Pint bottle Welch Grape Juice, 25c	30 Stamps with quart bottle Welch Grape Juice, 45c	20 Stamps with 3 large rolls Toilet Paper, 25c	10 Stamps with 2-lb pkgs. Scheuer's Rolled Oats, 10c	10 Stamps with large bottle Witch Hazel, 25c
Fancy New Potatoes, Irish Cobblers, 7-qt. pony basket 29c	Fresh Jersey Beets, a bunch 4c	Fresh Jersey Rhubarb, 3 bunches 10c	Fancy Large Lettuce or Romain, a head 4c	Choice Hothouse Cucumbers, each 5c	Jersey Telephone Peas, ½ peck 18c

Washington Rock Spring Water Co.'s Ginger Ale. Sarsaparilla. Birch Beer. per doz. qt. bots. 80c

10 S&H Stamps with
3-lb. box Starch....20c
Large Bottle Blue....10c
1 box Ball Blue....10c
1 box Allen's Talc. Powder....10c
1 box Allen's Tooth Powder....10c
1 package Macaronni....10c
1 package Spaghetti....10c
1 bottle Vanilla....15c
1 bottle Lemon Extract....15c
1 can Black Jack Stove Polish 10c
1 can Liquid Enameline....10c
7-lb. bag Salt....10c
1 package Parlor Matches....12c
1 bottle Ammonia....10c

IMPORTED AND DOMESTIC CHEESE.
Full Cream Cheese, lb....22c
Neufchatel Cheese....5c
Pimento Cream Cheese....10c
Cream Cheese....10c
Snappy Cheese....10c
Limburger Cheese, lb....20c
Muenster Cheese, lb....24c
Imported Swiss, lb....34c
Roquefort Cheese, lb....42c
Holland Edam Cheese, ea....$1.10
Pineapple Cheese, each....42c
Camebert Cheese....30c

Salt Mackerel, each....5c and 8c
Soused Mackerel, a can....18c
Burnham Clam Chowder, can 17c
Alaska Salmon, can....15c
Clover Leaf Salmon, 1-lb can 22c
Schrimp, a can....12c and 22c
3-lb. can Sour Kraut....12c
Fish Ball in boullion....18c
Deviled Crab Meat, a can....22c
Anchovies spiced, a keg....25c
Lobster, per can....25c and 45c

Extra S&H Stamps
100 S. & H. Stamps with 1-lb can Scheuer's Baking Powder....45c
100 Stamps with 1 lb 60c Tea.
70 Stamps with 1 lb 50c Tea.
30 Stamps with 1 lb 35c Tea.
30 Stamps with 1 lb 32c Coffee.
30 Stamps with 1 lb 29c Coffee.
20 Stamps with 1 lb 27c Coffee.
20 Stamps with 1 lb 23c Coffee.
10 Stamps with 1 lb 18c Coffee.
10 Stamps with ¼ lb 50c Tea.

JUNE TWENTY-THIRD.

1865—Admiral Samuel Francis Dupont, U. S. N., distinguished in the civil war, died; born 1803.

THE DAILY PRESS.

THE WEATHER.

Generally fair tonight and Friday; not much change in temperature; light west winds.
Max., 92; Min., 68.

Established May 10, 1887. PLAINFIELD, NEW JERSEY, THURSDAY, JUNE 23, 1910. Two Cents a Copy—$5 a Year.

PUBLIC SCHOOL TEACHERS

Superintendent Maxson Announces Corps for the New School Year.

NEW ONES ARE ENGAGED.

And a Few Leave—The Complete List In All the Various Grades Is Given Out Today.

Announcement was made today by the superintendent of schools, Dr. Henry M. Maxson, of the teaching corps for the coming school year. The list follows:

High School—Lindsey Best, principal; S. Lena Bass, French, Latin; Katherine F. Ball, English, mathematics; Ellen K. Cumming, James D. Macnab, commercial; Ariadne Gilbert, English; Samuel B. Howe, Jr., history; M. E. Benedict, mathematics, English; Henry R. Hubbard, Science; Frederick H. Beals, Science; Daisy T. Day, German, mathematics; Alice Forsythe, English, mathematics; Anne K. Miller, English, Latin; Alice H. Mumper, Iola Moore, librarian.

Stillman School—Anna M. Day, principal; Alice W. Lansing, 8D; Elmina L. Easton, 8C; Dorothea E. Bull, 8B; Madelia H. Waterbury, 8A; Ada M. Smith, 7E; Eleanor T. Wilber, 7D; Katherine M. Beebe, 7C; Isabelle G. Ross, 7B; Stella M. Barnett, 7A; Frances Kinne, unassigned.

Whittier School—Alice R. Barlow, 6E; Caroline M. Shaver, 6D; Louise H. Fuller, 6C; Mary L. Searle, 6B; Mildred C. Beard, 6A; Helga Johnson, special.

Franklin School—Noel J. Bullock, principal; Harriet H. Humphrey, 5; Rebea L. White, 5; Mabel A. Batty, 5; Clara J. Churton, 4B; Anna Stillman, 4A; Pearl V. Knapp, 3B; Helen C. Trenbath, 3A; Gladys M. Teasdale, 2B; Fanny L. Beckwith, 2A; Mary Wilkens, 1B; Caroline A. Barber, 1A; Elizabeth T. Angell, kindergarten; Grace A. Berry, kindergarten; Ruth D. Sadler, unassigned.

Washintgon School—M. E. Humpstone, principal; Bessie R. Allen, 6; M. Josephine Skillings, 5; Estella C. Butler, mixed; Lilla F. Bateman, 5; Elizabeth M. Smith, 4B; O. M. McIntire, 4A; Jean Gilfillan, 3B; Hazel J. Brown, 3A; Mayme Breads, 2B; Ethel Burton, 2A; Alice Boyd, 1; Evelyn Fisher, kindergarten; Edith Weaver, kindergarten; Margaret Boyd, unassigned.

Bryant School—Flora Griffin, principal; Frederica Gibbs, 5B; Martha Klein, 5A; Fannie M. Thorn, 4B; Geneva G. Cowen, 4A; Helen Whitton, 3; Frances Weed, 2B; Lucia N. Wood, 2A; Kate M. Marsh, 1B; Louise B. Runyon, 1A; Cora F. Cadmus, kindergarten; Hope B. Grant, unassigned.

Irving School—Genevieve Petrie, principal; Ruth I. Thompson, 7; Mary M. Jones, 6; Elizabeth E. Greenleaf, 5A; Ada B. Stark, 4B; Alice A. Lee, 4A; Ada H. Clark, 3B; Mary J. Dennis, 3A; Louise Egan, 2B; Ethel M. Sleight, 2A; Harriet Filmer, 1B; Georgia A. Ricker, 1A; Elizabeth S. White, kindergarten; Marion E. Day, unassigned.

Lincoln School—Caroline Lee, 5; Myrtle S. Reynolds, 4; Allie T. Eastman, 3; Alice G. Barrett, 2B; S. Louise Wood, 2A; Addie D. Eastman, 1B; Mary Marsh, 1A; Charlotte E. Tennant, kindergarten; Clara L. Crane, kindergarten.

Jefferson School—Mary C. Durkan, 6; Roberta H. Reynolds, Anna W. Booraem, Marjorie B. Barbour, Theresa A. Fisher, Catharine E. Carman.

Special—Anna J. Bennett, drawing; Charles L. Lewis, music; Addie P. Jackson, physical culture; Charles R. Bostwick, manual training; Mary E. Decker, manual training; Mildred M. Parker, domestic science; Corinne M. Frame, cooking and sewing; Adelaide G. Ball, attendance supervisor.

These are the new teachers:

Stillman School—Frances Kinne, Hermon, N. Y., graduate of Potsdam Normal School.

Franklin School—Rebea L. White, Tuxedo Park, N. Y., graduate of Geneseo Normal; Mabel A. Batty, Tuxedo Park, N. Y., graduate of Geneseo Normal; Ruth D. Sadler, Plattsburg, N. Y., graduate of Plattsburg.

Washington School—M. Josephine Skillings, Fulton, N. Y.; Estella C. Butler, No. Lawrence, N. Y., graduate of Potsdam Normal; Margaret Boyd, North Adams, Mass, graduate of North Adams Normal.

Irving School—Ruth I. Thompson, graduate of Plainfield High School and Westfield, Mass., Normal; Marion E. Day, Valcourt, N. Y., graduate of Plattsburg Normal.

Bryant School—Fannie M. Thorne, Norwood, Mass., graduate of Framingham Normal; Hope B. Grant,

(Continued on page 4.)

EXERCISES AT RUTGERS

Rev. Dr. Schenck's Son is Awarded a Prize at the Commencement.

YOUNG FERGUSON IS LUCKY.

He Also Receives An Award—Announcement Is Made of Many Gifts To New Jersey's College.

Two Plainfield young men were honored at the commencement exercises at Rutgers College yesterday. Harold William Schenck, son of Rev. Dr. and Mrs. Cornelius Schenck, of West Front street, received the Sloan Classical Entrance Prize, while John DeLancey Ferguson, also of this city, was awarded first honors in the competition for the Wall Targum Prize; also the John Parker Winner Memorial Prize.

Russell Ford Stryker, of Bound Brook, won the second classical honor, the rhetorical honor, and honors in Greek, in addition to being graduated with the degree of A. B.

Sixty-eight degrees were conferred and a number of changes in the staff and several benefactions were announced at the commencement. Supreme Court Justice Willard P. Voorhees, '71 and Duncan Dunbar Sutphin, of New York, '83, took the oath as trustees. Dr. Walter T. Marvin, assistant professor at Princeton, was appointed professor of Mental Philosophy and Logic, and Dr. Jacob G. Lipman, Associate Professor of Agriculture, was made Professor of Soil Fertility and Bacteriology.

At the annual meeting of the alumni at noon two portraits were added to the collection in Kirkpatrick chapel. Dr. Edward G. Janeway of New York, '60, presented on behalf of Miss Helen H. Janeway, a portrait of her father, Henry L. Janeway, "44, who was a Trustee from 1862 till his death last year. The Rev. Dr. Pockman, '75, also handed over to the college on behalf of Mrs. Drury a portrait of her husband, the Rev. Dr. John B. Drury, '57, who was a Trustee from 1887 till his death last year.

It was announced that the college is the residuary legatee under the will of V. M. W. Suydam, and probably will receive $15,000. It has also received under the will of Prof. E. A. Bowser his books and copyrights of an estimated value of $25,000. Among other gifts announced were $2,000 from Mrs. Robert F. Ballantine, of Newark, for improvements to the gymnasium, $1,000 from Mrs. Morris K. Jessup toward the endowment fund, and $500 from Anthony Dey, of New York, '50, toward the same object. A large collection of German books for the library has been received from Mrs. Franz M. Schneeweiss.

BORO HIGH CLASS DAY

Senior's Entertainment at Debele's Hall Attended by Big Crowd.

PICTURES FOR THE SCHOOL.

Russell Conroy, the Class President, Makes Address of Welcome—A Skit Proved To Be Real Funny.

Class Day exercises of the North Plainfield High School attracted friends and relatives to Debele's hall, where they were held, in such numbers last night that even standing room was at a premium. The exercises were unique in character and included a one-act skit, "A Perplexing Situation."

The exercises formerly opened by the address of welcome of Russell Conroy, president of the class. This was followed by the skit. The plot was very funny and the parts of the young women were especially well taken. Middleton, a miserly individual, offers $75 to several young women if they can remain silent for twenty-four hours. They agree to do so. Suitors come to propose, relatives and neighbors call, but all get no answers from the young women. This unique situation gave opportunity for many amusing incidents. The young women win out though and get their money.

The cast consisted of Douglas Domler, Henrietta Englehardt, Edmond LaPorte, Dorothy Randall, Ruth Weinberger, Annetta Steiner, Mabel Townley, Edythe Schenck, Preston Dunning, Edna Dilts, Pierson Bailey, Leon Zeglio, Russell Conroy.

The regular class day features came in the second part of the program. The history was given by Miss Stella Kline and the class poem by Miss Edythe R. Schenck. The class prophecy was then given in the disguise of an informal conservation by the Misses Helen George and Louise Layton.

Russell Conroy, president of the class, then presented two framed pictures of the chief American authors to the school. They were received by Principal Benjamin Phelps on behalf of the school. He expressed a wish that the authors in the pictures be more evtensively read by all who were present.

The class statistics compiled in a recent voting contest were then given by Miss Henrietta Winn. As she read them off, her classmates who were grouped around the platform in a semi-circle, rose as their names were called out. Paper medals were awarded.

The class song "The Green and Gold," written by Miss Anetta Steiner, was then sung by the class. This was followed by the class yell under

MISS MILLER THE BRIDE OF ARTHUR G. STEVENSON

Miss Cora Davis Miller, daughter of Mrs. Frederick K. Miller, of Front street, Scotch Plains, and Arthur Glover Stevens, son of Arthur Stevens, of Boston, Mass., were married last night at the home of the bride's mother. Rev. John Y. Broek, pastor of the Trinity Reformed church, this city, performed the ceremony at 8 o'clock in the presence of a large gathering of relatives and friends.

The wedding march was played by Charles Suhr's Imperia' Orchestra. The ceremony was performed under an arch of flowers and ferns. The bride was attended by her sister, Mrs. George L. Dunn, as matron-of-honor. She was given in marriage by her uncle, Henry Broadwell, of Newark. Miss Ruth Dunn, neice of the bride, and Miss Gladys Brokaw, of Plainfield, were bridesmaids. The best man was H. Montague Stevens, of East Orange, brother of the groom. The usher was Albert Giddis, of this city.

The bride was handsomely gowned in white silk, trimmed with satin and pearls. She carried a shower bouquet of white roses and lilies-of-the-valley. The matron of honor's gown was of pink silk mull. She carried pink carnations. The flower girls were dressed in pink and carried flowers.

A reception followed the ceremony when the couple received the congratulations of their friends. Supper was then served by DeMolli & Co., caterers, of Plainfield. Later in the evening the bride and groom left on an extended trip to Washington and Boston.

The home was lavishly decorated with roses and ferns, the arrangement in the parlor and dining-room being very effective. The groom's gift to the bride was a diamond and pearl sunburst, and the bride's gift to the groom was a diamond stick pin. The best man and usher received cuff buttons set with diamonds from the groom.

Mr. and Mrs. Stevens are popular in a large circle of friends and they received many handsome wedding gifts, comprising cut glass, silverware, furniture, etc. There were guests present from East Orange, Newark, Rahway, Plainfield, Bound Brook, Princeton, Virginia and Scotch Plains. Upon the return of the bride and groom they will reside at Scotch Plains.

Miller to Be a Dentist.

D. Russell Miller, who won the Yale Cup at the city High School this year will enter the Dental School of the University of Pennsylvania in the fall. The city High School certificate enabled him to enter without taking any examinations.

—1,000 quarts of Plainfield strawberries are being offered by Neuman Bros. This is choice fruit of richest flavor and all the berries are sound.

MISS CODINGTON WEDS

Daughter of Former Judge the Bride of Colon H. Dascombe.

REV. DR. ANDERSON OFFICIATES

Miss Ethel DeLong the Bridesmaid and Dr. C. E. G. Shannon the Best Man—Couple to Reside in Maine.

Miss Martha Codington, only daughter of former Judge and Mrs. William R. Codington, of Sandford avenue, and Colon H. Dascombe, of Wilton, Maine, were married at 8 o'clock last night at the home of the bride's parents in the presence of the relatives and a limited number of friends. The invitation list was restricted owing to the fact that it was a home wedding. The ceremony was performed by Rev. Dr. Charles M. Anderson, pastor of the First M. E. church, of which the bride is a member.

The bride handsomely gowned in lingerie mull, carried a bouquet of bride roses. She was attended by Miss Ethel DeLong, formerly of Plainfield, but now of Riverside Drive, New York. Her gown was of light green mull and she carried a bouquet of pink roses. The best man was Dr. Charles E. G. Shannon, of Philadelphia, who was a classmate of the groom, Class '03, Bowdoin College.

The home was elaborately decorated for the affair with a choice arrangement of roses, greens and other flowers of the season. The color scheme, pink and white, in the parlors was particulary effective while in the dining room it was also pleasing. The wedding march was played by Westervelt's Orchestra, of Newark. It also furnished music for the reception which followed. During the reception supper was furnished by Day & Day. The bride was the recipient of a large collection of costly gifts from relatives and friends, with whom she is popular.

During the evening Mr. and Mrs. Dascombe left on a wedding trip to the White Mountains, after which they will go to Wilton, Maine, where a handsomely furnished home awaits them. The groom is a prosperous merchant at Wilton and has a large circle of friends there. The bride attended the Plainfield High School, but left there before graduation to attend a school for young women at Ossining, N. Y., where she completed the course of study. She is a member of one of the oldest families in New Jersey her ancestors having settled here in the early days.

—Biariz, sure remedy for hemorrhoids; relief absolute in 24 hours. Ask T. S. Armstrong, druggist, Park avenue, about it. 6 21 tf ***

CHAS. H. HAND WINS OUT

Following Advice of Winfield S Angleman in Suit Involving Theatre.

RICE ALLEGED MURDER VICTIM.

Several Thousands of Dollars Saved For the Defendant In Famous Law Suit.

Notwithstanding the advice given him by a number of prominent lawyers in other cities that he could not win, Charles H. Hand has been successful in the suit brought against him over ten years ago by the late William M. Rice, the New York and Texas millionaire, for whose murder Albert T. Patrick, the New York lawyer, is serving a life term, to recover a deficiency on a $40,000 bond given by Mr. Hand to accompany a mortgage on the property now known as the Plainfield Theatre on West Second street which was at the time the mortgage was given owned by Mr. Hand. Mr. Hand secured the services of Counsellor W. S. Angleman in the case, and by following his advice in the matter he is a number of thousands of dollars to the good.

After giving the mortgage, Mr. Hand sold the property, and the new owner not paying the interest, foreclosure proceedings were brought. The property brought about $16,000 on the sale, and the suit brought against Mr. Hand was on the bond for the deficiency. Mr. Hand claimed that he was not liable as he had made an agreement with Judge Bartine, who represented Mr. Rice at the time, not to bid at the sale, and that he had not been made a defendant to the foreclosure proceedings.

A motion was made to strike out this defense as not being a proper one before Chancellor Magie, who was then, as a Justice of the Supreme Court, holding the Circuit Court at Somerville. This motion was denied, but was renewed before former Justice Van Syckel, who was then the Justice of the Supreme Court sitting at Elizabeth, and who also denied it. Counsellor James J. Bergen, now a Justice of the Supreme Court, represented Mr. Rice on both occasions, and Counsellor Angleman successfully defended the position taken by him on behalf of Mr. Hand. The plaintiff then filed a demurrer, but never brought the case on for argument, as Mr. Rice's death and the long contest over his will which followed delayed doing so. Later Pitney, Hardin & Skinner, of Newark, were substituted as the attorneys for the Rice estate.

Along about this time William J. Counihan bought the property for theatre purposes, and the Fidelity Trust Company, of Newark, guaran-

(Continued on page 4.)

GREAT NIGHT FOR ELKS

"Best People on Earth" Have Rollicking Time at Saengerbund.

PARADE THROUGH STREETS.

And Then the Visitors From Somerville and Dover See What No. 885 Can Do In the Line of Entertainment.

Never was there such a happy bunch of men brought together as when the Dover and Somerville lodges of Elks visited Plainfield lodge, No. 885, B. P. O. E., last night. After a business meeting in

Joseph Noonan,
Exalted Ruler of Plainfield Lodge of Elks.

the rooms on West Second street the three lodges formed in line and headed by the Independent Fife and Drum Corps marched through West Second street to Park avenue, to East Front, to Watchung avenue, to North avenue, where a rousing cheer of encouragement saluted Armstrong Mulford, then to Park avenue to Front, to Somerset street to Saengerbund hall, where the entertainment of the evening was given.

A program which included the opening chorus and solo work of the minstrel show given in May was then gone through with and the ensemble and individual work lost none of its crispness by repetition. At least three hundred men were present to enjoy the feast of wit and song. Refreshments were served after the final round of a three-round exhibition by "Jack Johnson" and "Sam Langford," two pickaninnies from New Brunswick. A shower of silver greeted the end of this amusing stunt.

A bountiful collation was served immediately after the close of the entertainment to which everyone did justice, putting in the time between toasts with good natured fun. As it was announced, the men were just boys again and lived up to the prerogatives of youth.

Elmer Cutting impersonating a woman had the visiting guests wondering from the time he made his appearance in skirts until his disguise was removed. Tommy Muir in his monologue was received with applause and at the conclusion of his song reecived an ovation. All the songs were good, in fact the whole program was of the best. A quartet composed of Joseph C. Martin, Edwin H. Bennett, Joseph Randall and John H. Cose sang a plantation song which would have done credit to any professional team.

Introduced by Exalted Ruler Joseph Noonan, Judge William N. Runyon made the speech of the evening and at precisely 11 o'clock the judge jumped on a chair and proposed a toast to the order which was drunk standing. Three rousing cheers were given for Plainfield Lodge Lodge No. 885 B. P. O. E.

Following was the program:

Opening chorus, "Just Returned from the Hunt," by company; "Walter's Chorus," introducing end men; medley of popular airs, by company; "You'll Come Back," John V. Todd; "You are the Ideal of My Dreams," John J. Campbell; "Heinz," Charles J. Ward; "Meet Me Tonight in Dreamland," William J. Tallamy; "Alabam," Edwin H. Bennett; "Annie Laurie," Elmer D. Cutting; "Come After Breakfast," Charles G. Davis; "Garden of Roses," Townsend Fellows; "Come Right in," Harry N. Blimm; "When Night Falls O'er the Sea," William G. Smith; "I'm On My Way to Reno," John H. Cose; finale, "Drink a Toast to Yankeeland," Arthur Groff; "Down on the Plantation," introducing some quartette, Joseph C. Martin, Edwin H. Bennett, Joseph Randall, John H. Cose, assisted by "Jack Johnston" and "Sam Langford."

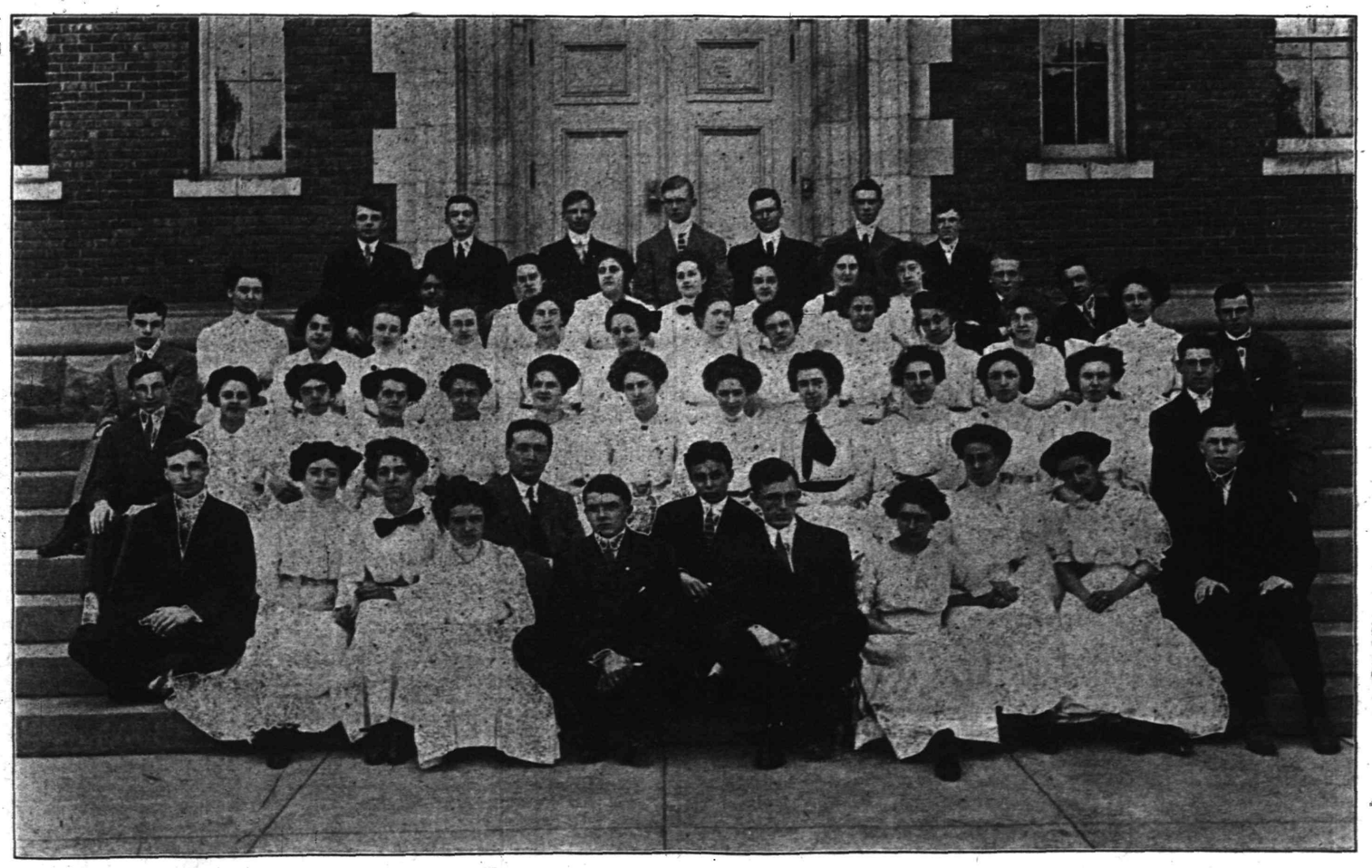

—Photo by Stone.

Class of 1910, Plainfield High School, which will be graduated tonight, is the largest in the history of the local Public School.

SPECIAL SHOWING OF LADIES' Pongee Suits and Coats; long black silk and Worsted Coats, also the balance of our fine tailored suits at $15, $17.50 and $19.

A. E. FORCE & CO.

MEN'S FAST BLACK COTTON HOSE, all sizes; 4 pair in a box; regular 50c; special, box ..... .39

This week we will feature specially Millinery, Ladies' Hosiery, Gloves, Parasols and Corsets. Make up your mind to visit these departments this week. It will be a surprise week in value-giving.

Ladies' Parasols

We are showing a most complete line of beautiful parasols for Ladies, Misses and Children.

LADIES' PARASOLS—Black tucked silk Taffeta with long carved handles; spesilk Taffeta with long carved handles; special value $5.49

Others from $1.19 to $3.98.

LADIES' PARASOLS In black and white silk stripes; serviceable and durable; special $2.50

LADIES' PONGEE PARASOLS—With long natural wood handles; this kind is much in demand just now; price $2.50 and $3

LADIES' PERSIAN PARASOLS—Magnificent designs and beautiful color combinations; price $3.98 to.. $4.49

Ladies' Gloves

LADIES' 16-button Silk Gloves, black, white and colors; price..... $1

LADIES' GLOVES—12-button silk in black and white for..... .79

LADIES' SILK GLOVES—2-clasp all colors for 50c, 75c and..... $1

LADIES' mercerized lisle gloves, 2-clasp, all colors for..... .50

LADIES' mercerized cotton gloves, 2-clasp, all colors for..... .25

LADIES' chamoisette 2-clasp gloves special value for ..... .25

Clearance Sale of Millinery

Every trimmed hat must go this week no matter what the sacrifice to us.

We have divided all of our trimmed hats into two lots consisting of our model pattern hats, and specimens from our own workroom. Every lady in Plainfield and vicinity should see these extraordinary bargains.

HATS THAT SOLD UP TO $15.75 WILL BE DISPOSED OF FOR $6.98

LOT NO. 2 THAT SOLD UP TO $6.98; CLEARANCE SALE PRICE $3.49

Demonstration of LaResista Corsets June 20 to July 2, 1910.

LA RESISTA CORSETS, boned in the Vital Parts (the sides) with the wonderful "SPIRABONE" UNBREAKABLE STAYS which give absolute comfort, twice the length of wear, and retain the Corset in its shapely lines until worn out, will be demonstrated in our Corset Department June 20 to July 2 by an Expert Corsetiere, Mme. F. Knowles, of New York City, who will be pleased to give all information regarding La Resista Corsets with the "Spirabone" Unbreakable Stays, and to fit you (without charge), to a Model suited to your figure which will fit you as perfectly, and as satisfactorily as a Corset made to your personal order at three or four times the cost.

Do not miss this great opportunity. Remember the dates June 20 to July 2 and be sure to avail yourself of this offering.

Remember you get a Corset, a perfect corset, one of the best and most widely known brands made, the only Corset with the wonderful Spirabone Unbreakable Stays, fitted to your figure by an Expert Corsetiere, without extra cost.

La Resista Corsets are up to the minute in Style and Design. They are made of handsome and durable materials, are beautifully trimmed, showing many new and dainty touches, distinctly Parisian.

COPYRIGHT 1909 BROWN DURRELL CO.

We carry the famous Gordon Hosiery for men, ladies and children in all the leading colors and black from 15c to $1.50

Important Hosiery Specials for this Week

LADIES' fine Black Lisle Hose, garter top and double soles; 8 to 10; regular 39c value; 25c pair or 4 pairs for... .90

LADIES' PLAIN COTTON Darnamore Hose in black and tan; 8 to 10 sizes; 35c value for ..... .25

LADIES' FINE BLACK silk Lsle Hose, Ipswitch brand with spliced heel and toe; regular 25c value for..... .19

LADIES' fine Black Cotton Hose, spliced heel and toe; 19c value for.. .11

BOYS' heavy ribbed black cotton school hose; sizes 6 to 10; value 19c for ..... .12½

LADIES' fine tan, silk Lisle Hose, double sole and high spliced heel; regular 35c value for..... .25

LADIES' fine tan Cotton Hose, sizes 8½ to 10; regular 19c value for ..... .11

MISSES' fine ribbed black Cotton Hose; 15c value for 9

CASTORIA

The Kind You Have Always Bought, and which has been in use for over 30 years, has borne the signature of Chas. H. Fletcher and has been made under his personal supervision since its infancy. Allow no one to deceive you in this. All Counterfeits, Imitations and "Just-as-good" are but Experiments that trifle with and endanger the health of Infants and Children—Experience against Experiment.

What is CASTORIA

Castoria is a harmless substitute for Castor Oil, Paregoric, Drops and Soothing Syrups. It is Pleasant. It contains neither Opium, Morphine nor other Narcotic substance. Its age is its guarantee. It destroys Worms and allays Feverishness. It cures Diarrhœa and Wind Colic. It relieves Teething Troubles, cures Constipation and Flatulency. It assimilates the Food, regulates the Stomach and Bowels, giving healthy and natural sleep. The Children's Panacea—The Mother's Friend.

GENUINE CASTORIA ALWAYS

Bears the Signature of

Chas. H. Fletcher.

The Kind You Have Always Bought

In Use For Over 30 Years.

THE CENTAUR COMPANY, 77 MURRAY STREET, NEW YORK CITY.

Plainfield Bottling Works

M. LATZKO, Prop.

U. S. Revenue Taxed Wholesale Liquor Dealer.

27 Somerset St., N. Plainfield. 5th District N.J.

Distributors for

Feigenspan Brew & Anhauser-Busch

A very large assortment, consisting of all grades of domestic as well as imported Rhine, Moselle, French, Spanish and Hungarian Wines and Brandies in bottles, as well as in casks always on hand.

The public is cordially invited to inspect this largest and best equipped establishment of its kind in this city.

All the necessary machines and apparatus for the bottling of beer and wine or liquor from a hygienical point are in use to provide the public with a thorough sanitary product.

All orders received will have prompt attention.

Goods forwarded through the entire State of New Jersey. Express charges prepaid by us.

SOME STATE NEWS BRIEFS

Flights of a biplane will be one of the Fourth of July attractions at Woodbury.

Frank Rogers, a Moorestown paperhanger, had two ribs broken by falling from a step-ladder while doing some work at Ocean Grove. He is slowly recovering at his home.

July 1 has been set apart as "clearing day" for Trenton by the new civic commission. Dr. Thomas H. Mackenzie has been elected president of the commission and Edward J. Burke, secretary.

The body of William Vreeland, the seven-year-old son of Hartman Vreeland, of Bayonne, was recovered in the Kill van Kull, off Humphreys avenue. The boy was drowned last Wednesday.

Professor R. D. Predmore, of Allenwood, N. J., a graduate of the Mifflinsburg (Pa.) State Normal School, has been elected supervising principal of the Jackson Township (Ocean County) public schools.

Returning home [illegible] a church meeting at Delanco, [illegible] Muller, seventeen years old, w[illegible] up by three tramps, who [illegible] to brain him with clubs and [illegible] him to give up his pocketbook, [illegible]ing $10, and a valuable scarf.

Frank Tygert and John Le[illegible], of Woodbury, have made a novel wager, Leppee is to take the 8:02 train, while Tygert is to embark in Thomas Hutchinson's speedy launch, and the first to arrive at the Market street wharf, Philadelphia, wins.

Another step, and by far the most important, in acquiring the river front by Trenton, was taken Tuesday evening, when Mr. Swartz, chairman of the finance committee, introduced an ordinance providing for a $50,000 bond issue to carry forward the work of purchasing the river front at tide water.

The following contracts between the Mercer County Board of Freeholders and contractors for improvement of county roads have been filed: Princeton-Kingston road, $7,000, Fred Clymer; White Horse road, $18,605, J. F. Shanley; Windsor Hightstown road, $16,097.62, Barrett Construction Company; Pennington- Harbourton, $26,762.64, C. E. Stout; Pennington-Washington Crossing road, $26,322.50, A. E. Stout.

After severely cutting her husband's head with a bottle, Mrs. Walter Burt, of 13 South Eighth street, Camden, hurried to a nearby store and summoned the police by 'phone, fearing that she had fatally injured him. Burt's injury was found not to be of a serious nature, and after having the wound stitched at Cooper Hospital, he declined to order his wife's arrest.

Thomas Stuart, of 19 Oliver street, Paterson, a county road inspector, is a patient at St. Joseph's Hospital, that city, with a compound fracture of both bones of the left leg, below the knee. He had just finished work for the day and was about to jump on one of the teams which had been hauling road crushed stone for a new piece of work on Marshall street when the animal raised one of his hind legs and planted the hoof squarely on Mr. Stuart's left leg below the knee.

Incomprehensible.

"Pop!"

"Yes, my son."

"This paper says rain falls more frequently between 3 a. m. and 8 a. m. than at any other time."

"Yes, my boy."

"But, pop, the Sunday School picnics are not held between those hours."—Yonkers Statesman.

Fiction.

Church—What does your friend do?

Gotham—He's a writer of fiction.

"Inded!"

"Yes; his wife's gone away for a fortnight, and he writes every day and is supposed to tell her what he's been doing in her absence."—Yonkers Statesman.

Cupid and the Collector.

"Why do you always buy an engagement ring on the installment plan?" asked Reginald.

"Because," replied Algernon, "it relieves me of some of the responsibility for getting it back when the engagement is broken."—Washington Evening Star.

Not Useful.

Mrs. Styles—This paper says the total number of useful domestic animals on the globe is believed to be about 1,500,000,000.

Mr. Styles—Don't for one instant think that that pet dog of yours is included in that number.—Yonkers Statesman.

Not All Levity.

"Do drummers really get business by telling funny stories?"

"Depends altogether upon the customer," replied the traveling salesman. "Sometimes I tell funny stories and sometimes I abuse the trusts."—Pittsburg Post.

Veracity.

She never lied about her age,
These words as truth pray hold it,
Yet with this fact you must engage,
She never told it.

AMONG OUR NEIGHBORS

THE DAILY PRESS may be obtained from the following Newsdealers and Agents. 10c a week.

CITY.

Wagner & Moorhouse, The City Market, 122 North Ave.
Mrs. Louise Skelly.....129 North Ave.
Walter Dunn.....179 North Ave.
Timbo & Co.....216 Watchung Ave.
W. C. Burns.....212 Watchung Ave.
Jos. Moledesky.....247 West Front St.
Mrs. M. Jenson....657 West Fourth St.
Union News Co.....R. R. Station
J. C. Field, Jr.....411 Park Ave.
E. A. Laing.....149 W. Front St.
A. D. Mallison..Fourth and Liberty Sts.
M. Estil.....111 Park Ave.
Debele & Stahl.....113 Somerset St.
W. H. Olmstead.....331 Watchung Ave.
T. A. Garthwaite..Cor. 4th & Watchung
J. Mottley..Cor. E. 3rd & Richmond Sts.

SUBURBAN.

Dunellen .....R. Peters
New Market.....Corlell
Bound Brook.....Union News Co.
Somerville.....Jacob Genert
Westfield....C. F. Wittke, A. E. Snyder
Westfield.....L. Glasser
Scotch Plains.....Charles Elliott
South Plainfield.....Hamilton
Fanwood.....Charles Elliott
Netherwood.....W. H. Olmstead

DUNELLEN AND VICINITY.

For the second time in succession a local young woman will give the valedictory at the Plainfield High School graduation exercises tonight. Miss Meta R. Pennock will give the honorary address tonight. A number of boroughites will attend the exercises.

Mrs. Walter Dunn entertained the women of the Ladies' Aid Society of the Seventh-Day Baptist church last evening. An informal social time followed.

Boating continues to be the popular pastime for out of town people who have been visiting the village in large numbers recently.

Bob Fitzsimmons has given out the report that he favors Jack Johnson in the latter's fight with Jeffries July 4.

The local Presbyterians will join with the first Plainfield excursion to Asbury Park July 7.

Miss Edna Burdick is enjoying her vacation from the Montclair Normal School.

Clifford Smith has moved into the Knuter house on North avenue.

'PLAINS AND FANWOOD.

The Public School closed today for the summer vacation, teachers and scholars bidding good bye to school worries and troubles until the second week in September.

If the streets are to be sprinkled with oil this summer it is about time it was done as the roads are beginning to get very dusty.

Two weddings and commencement exercises made rather a strenuous day yesterday for the 'Plains.

Anthony Dobbins, of Newark, has been visiting his mother, Mrs. Robert Walpole, of Front street.

The next dance of the Bachelors' Club will be held the second Tuesday night in September.

Miss Isabella Hyams, of New York, is visiting Mrs. Susie L. Parse, of Front street.

Suhr's band, of Plainfield, will furnish music for the Fourth of July celebration.

WITH WATER COLORS.

Lampshade decoration is not necessarily reserved for the artist; it may be accomplished by the merest dabbler in water colors.

Given a plain, well-covered shade and some conventional design to fit it (or one that can be made to fit), a pencil and some of the transfer paper that comes will soon convey the design to the shade.

An outline is enough, because an ordinary sense of color and knowledge of flowers will help in the painting process.

Tall iris stalks and blooms, cattails with their leaves or the conventional Tudor rose shaped for each section of the shade will, any one, prove effective in water color and probably bring the shade into harmony with the room.

Willing to Learn.

"Why should the spirit of mortal be proud?" quoted the impassioned orator.

Then he paused a moment to let it take effect.

"Well," spoke up a half-inebriated man in the audience, "I'll be the goat. Why should it?"—Chicago Tribune.

Acknowledging the Responsibility.

"I," stated Mr. Swellhead, pompously, "am a self-made man."

"I hope so, dear," answered his wife, in an icicle voice. "It certainly would be unkind to blame it on anyone else."

The Literary Market.

"Well, how's things?"

"Fine," replied the auuthor. The critics pronounced my last novel so worthless that I have six publishers bidding for my next book."—Exchange.

—Advertise in The Daily Press.

Proposals for Brick Addition to the Franklin School.

Pursuant to a resolution adopted by the Board of Education of the City of Plainfield, N. J., at an adjourned meeting held Monday evening, June 13, 1910, notice is herby given that the Board of Education will meet on Monday evening, June 27, 1910, at eight o'clock, at the board's room in the High School building, corner West Ninth street and Arlington avenue in the City of Plainfield, at which time and place said Board of Education will receive sealed proposals for a brick addition to the Franklin School. Plans and specifications will be on file at the Board room on and after Monday, June 20, next.

All proposals to be endorsed "Proposals for brick addition to the Franklin School and addressed to the secretary of the board. Upon receipt of the bids or proposals the secretary will immediately proceed to unseal the same and publicly announce the contents in the presence of the parties bidding or their agents, provided such parties or their agents choose to be then and there present, and also to make proper record of the prices and terms upon the minutes of the board. No bids will be received previous to the hour designated and none will be received thereafter.

The board reserves the right to reject any or all bids.

For the Board of Education
F. T. WOODHULL,
Secretary.

Plainfield, N. J., June 16, 1910.
6 16 18 20 23 28 27

Corporation Notice.

GASOLENE.

Notice is hereby given that a public hearing will be had upon the ordinance entitled, "An Ordinance regulating the storage and handling of volatile liquids," now before the Common Council, at a meeting of the Common Council to be held Tuesday, July 5th, at the Council Chamber, 149 North Avenue, and all persons interested may be heard for or against the adoption of the proposed ordinance.

By order of the Common Council.
J. T. MacMURRAY, City Clerk.
Dated, June 22, 1910. 6 23 2 oaw

Central R. R. News Stands.

You can get it at the C. R. R. News Stands, both depots, Plainfield Daily Press and Elizabeth Journal, on sale at both stands, Philadelphia Morning, Evening and Sunday Papers. Largest assortment of Magazines and Weekly Papers in the city. Back numbers procured. Brooklyn Papers, English Publications. Daily and Sunday Papers delivered. Orders left at stand receive prompt attention. Open Sundays.

AUR-MIN-O

CURES DRUNKENNESS with or without the knowledge of the patient. Cure effected or money refunded. AUR-MIN-O a secret remedy. AUR-MIN-O B. Voluntary Remedy, $1.00 per box, or six boxes for $5.00. Free book. For sale at G. M. NAGLE'S DRUG STORE, Front and Grove Streets.

THE AUR-MIN-O Co., Inc.,
565 West 181 St., 38 tu-th-s tf NEW YORK

A. H. ENANDER,

Sanitary Plumbing, Gas Fitting, Steam and Hot Water Heating. Contractor for Sewer Connections.
125 WATCHUNG AVE.

JOHN WINZENRIED'S
Storage Warehouse
816-818 WEST FRONT ST.
Separate Rooms—Clean and Dry.
Furniture removed with care
Tel. 640-R. Residence 812 Lee place

FURNITURE.

Repaired and upholstered. Equal to new. Send a postal to
HARRISON, 140 CENTRAL AVE.
Cabinet maker, Polisher, Mattress Maker

E. B. Maynard's

Tonsorial Parlors. Electrical Massage for face and hair. First-class work. Children's Hair Cutting a specialty
Tel. No. 754
141 NORTH AVENUE.

L. Moraller & Son,

Watchmakers and Jewelers.
Watches, Clocks and Jewelry
Fine Watch and Clock Repairing a Specialty.
219 Park Ave., Plainfield, N J.

JOHN WIRTH

(Successor to Henry Liefke.)
BAKERY AND CONFECTIONERY
201-203 West Front St. Tel. 729
Orders delivered at short notice

HENRY WIERENGA

Residence 'Phone 517-J.
Furniture, Freight, Baggage Express and Rigger.
PIANO MOVING A SPECIALTY

Now is the time when you need a
STOVE
and you may as well buy a good stove at a very Low Price. We are selling Stoves—Good Stoves—at low prices.
KADISH & LEVINE,
19 Somerset St.

SUMMER COMFORTS

now are in demand. We have a first class line at reasonable prices, **Oil Stoves and Ovens, Hammocks, Stone Water Coolers and Ice Cream Freezers.** Our line of **Housefurnishings** includes **Tinware, Enameled ware, Nickel Plated ware, Ranges, Wooden ware, Fruit Jars, Jelly Glasses, Jar Rubbers, etc.**

Our line of Cutlery is very complete and includes the famous **Gillette Safety Razor,** [you should see it before going on your vacation.

Lawn Mowers—a few yet—also Hose for the lawn at

Gayle Hardware Co.

TEL. 398 FRONT ST. and PARK AVE.

To Take Off the Chill

after exposure to wind and weather there is nothing better than a glass of our malt whisky. It will warm up the body and banish fatigue.

A supply of both our wine and liquor should be kept in the house. When it is needed it is generally wanted in a hurry. So you'll be wise to have us send you some at once.

F. LINKE

227 West Front St., Plainfield, N. J.
'Phone 157.

R. W. BARNES

217 PARK AVENUE 'PHONE 1519-W

Groceries, Fresh Fruits and Vegetables

Peanut Butter, Queen Olives by the measure, Sweet and Sour Pickles, Fancy Cheeses, Boiled Ham, Smoked Salmon.

CUTICURA SOAP.

Fragrant and refreshing, the best known soap in the world. For this week, cake ... .17

More For Your Money at—

Tepper's

PLAINFIELD, NEW JERSEY

36 inch all white and all green curtain madras, good serviceable material for summer curtains; regular 25c value, for this week, yard ... .19

A Special Purchase of White and Wash Goods
Brings About Exceptional Values for This Sale.

This special sale of White and Wash Goods is one which ought to interest women mightily—coupled with our own stock, our buyer while in the market made a great special purchase of White and Wash Goods at a considerable price concession—we pass this great saving on to you. We have planned to make this sale so far reaching in its money-saving possibilities that you will be compelled by the unusual lowness of the prices to purchase needs for several months ahead.

Wash Goods & White Goods

25c SCOTCH GINGHAMS 19c Yd.
32 inches wide, plaids and stripes, this season's most popular styles, yard ..... .19

19c, 25c, 29c VALUES WASH MATERIALS 15c Yd.
This lot takes in such materials as plain and satin striped mercerized poplins, checks, pongees & colored linens, yard. .15

50 PIECES FIGURED LAWNS.
In neat designs and fancy patterns, easily worth 7½c yard, for this week, yard.. .05

One case light and dark styles Dress Ginghams, a regular 7½c value, for this week, yd .05

"Mystic" Cloth, a real linen finish suiting, 36 inches wide, 22c value, for this sale, yd. .15

Three pieces of 27 inch Silk Foulard, regular 39c quality, to close out while it lasts, yard ..... .25

40 INCH WHITE BATISTE.
A fine soft material for dresses or princess slips, yd. .15

25 PCS. 50c TUSSAH SILK 38c.
Just received a new shipment of this stylish material; new shades mulberry, peach, reseda, catawba, etc., etc., easily worth 50c yard, for this week, yard ..... .38

36 INCH BROWN DRESS LINEN 22c YARD.
Warranted all pure linen, our regular 29c quality, for this week, yard ..... .22

20 PIECES LINEN FINISHED SUITING 10c YARD.
White and colors, just the thing for suits, etc.; regular 15c value; for this week, yd... .10

25c LINEN FINISH FLAXON AND SHERRETTS 19c Yd.
This dainty material is one of the season's most popular of the linen finish materials.

Imperial Long Cloth No. 250, for piece of 12 yds.; reg. $1.75, on sale $1.29

Imperial Long Cloth No. 350, reg. value $1.89, piece of 12 yards, on sale $1.59

WE ARE NOW TRIMMING HATS FREE OF CHARGE.

It's good news to the woman who needs a new Summer Bonnet and knows she can select her materials here and have the trimming done free of charge. We do this to keep our workroom busy during the dull period. Women know that we carry the biggest stock either in season or between seasons for their choosing. For instance, we just received a good stock of small and medium Black Hair and Chip shapes, also White Chip Hats. Most millinery houses have little to show you now, but you can find your choosing easy here, and save money on the shapes and flowers. We don't buy up jobs of undesirable styles, its our aim to have what you WANT in the millinery line and sell it at a lower price than any other house hereabouts. Come to Tepper's for your midsummer hat.

$3.98 BLACK JAP WAISTS $2.98

New model, extra quality Jap silk, the very latest this season; exceptionally good value $2.98

EDITORIAL.

"What we mean by preparedness." To be always ready, whatever the season or the stage of the season, with merchandise of a character best suited to meet your immediate requirements, is the definition of the word "preparedness" as we interpret it.

And this is not a simple matter.

Goods must be always new—absolutely down to date—the best that the foreign and domestic markets have to offer. That means that not a single article in the stock of any department can be carried over from one season to another, yet even at the end of the season when preparations for the ensuing period engross most of our attention, stocks of merchandise for your immediate wear—to supply your needs during the transition time, as it were—must remain fully adequate.

This is but one of the many difficulties that we have been obliged to surmount in order that "preparedness" might merit a place among the attributes that characterize this business, devoted to serving your interest.

Copyright 1909, by C. E. Zimmerman Co.—No. 6

Elegance and Comfort

BOTH so desired in shoes, are possible if the stock is complete, and the salesmen are skillful in fitting the foot. Our store speaks for itself; and if you give us a chance, we will mighty soon show you our skill. We know how to fit shoes, getting the foot into the proper size, making them look right. We don't try to build your feet to suit the shoes; but we have shoes built to suit your feet.

F. A. Duttenhofer
SATISFYING SHOE STORE

161 East Front Street stuth Plainfield, N. J.

DON'T WORRY! YOUR CANNED FRUIT WILL KEEP IN ECONOMY JARS.

And keep to perfection.
The Economy beats the old style fruit jars all to pieces.
Canning is a pleasure when you use them.
An automatic suction of fifteen pounds seals the jar with no effort on your part.
To show you how good they are, we have used them ourselves.
Just ask us to show you the Economy Fruit Jars.
We have an extra large stock of preserving kettles; both in "Wear Ever' Aluminum and Agate wear. You'll need them before long. Better get new ones now.

Have You a Washing Machine in Your Home?

Whether or no—you want to see the 1900 and 1900 Jr.
This Washer actually washes clothes easier and with less wear and tear on the clothes than any other washer anywhere.
That's only one point.
We want to tell you all the others.

Remember Griffin Quality—it's the highest and our prices are always reasonable.

A. M. GRIFFEN
119-123 E. FRONT ST., PLAINFIELD, N. J.
Two 'Phones—6, 214.

SPORTS
News and Notes

BASEBALL POOLS.

NATIONAL	Sat.	Sun.	Mon.	Tues.	Wed.	Thurs	Fri.	Total
Pittsburg	..	..	5	15	6			26
New York	..	..	1	12	6			19
Chicago	..	10	6	1	5			22
Boston	4	..	2	1	1			8
Cincinnati	7	3	4	0	4			18
St. Louis	15	..	3	9	1			28
Brooklyn	..	..	4	1	3			8
Philadelphia	1	..	5	14	3			23
AMERICAN								
New York	5	..	..	5	2			12
Detroit	6	10	2	8	9			35
Philadelphia	1	2	..	14	17			34
Boston	2	9	..	3	8			22
Cleveland	2	..	0	3	3			8
Chicago	7	1	1	5	2			19
Washington	0	4	..	2	1			7
St. Louis	9	1	4	0	11			25

NATIONAL LEAGUE RECORD.

	W.	L.	Pc.
Chicago	35	16	.686
New York	31	21	.596
Pittsburg	26	23	.521
Cincinnati	25	26	.490
Philadelphia	24	26	.480
St. Louis	25	29	.463
Brooklyn	23	29	.442
Boston	18	37	.327

Yesterday's Results.
New York, 6; Brooklyn, 3.
Chicago, 5; Cincinnati, 4.
Philadelphia, 3; Boston, 1.
Pittsburg, 6; St. Louis, 1.

Games Today.
New York at Brooklyn.
Boston at Philadelphia.
Cincinnati at St. Louis.

AMERICAN LEAGUE RECORD.

	W.	L.	Pc.
Philadelphia	35	17	.673
Detroit	36	22	.621
New York	30	20	.600
Boston	28	24	.538
Cleveland	21	25	.457
Chicago	21	29	.420
Washington	23	32	.418
St. Louis	13	38	.255

Yesterday's Results.
Philadelphia, 8; New York, 0.
Philadelphia, 9; New York, 2.
Boston, 6; Washington, 0.
Boston, 2; Washington, 1.
St. Louis, 11; Detroit, 9.
Cleveland, 3; Chicago, 2.

Games Today.
Philadelphia at New York.
Chicago at Cleveland.
St. Louis at Detroit.
Washington at Boston.

EASTERN LEAGUE RECORD.

	W.	L.	Pc.
Newark	33	23	.589
Rochester	30	22	.577
Toronto	30	25	.545
Providence	25	22	.532
Baltimore	27	25	.519
Buffalo	21	29	.420
Jersey City	21	29	.420
Montreal	17	29	.370

Yesterday's Results.
Newark, 2; Montreal, 1.
Jersey City, 5; Toronto, 2.
Toronto, 7; Jersey City, 3.
Rochester, 8; Providence, 4.
Baltimore, 2; Buffalo, 1.

Games Today.
Rochester at Newark.
Buffalo at Jersey City.
Montreal at Providence.
Toronto at Baltimore.

The Red Sox were the only Eastern team to win two games in a series in Detroit.

How have the mighty fallen! With two out the other day Drucke passed two batters and then Wagner came up and struck out. When Honus fanned this comment was heard in the stand: "That was good judgment, passing those two guys."

Pretty good start that Spade, the Cincinnati castoff, made for the Browns. He won his game for them, and for a pitcher to win with the Browns behind him is a feat in itself.

News comes via California that Jim Vaughn is being reserved during the cold weather and that he is absolutely no good unless it is hot. He has won nearly all of his games in cool weather.

The Highlanders lost forty-five points on their Western trip, but gained relatively. They went away in second place forty-six points behind the Athletics, but came back in first place. The Giants lost thirty points in the home Western series. They were twenty-five points behind the Cubs when the series began, and closed the series sixty-eight points behind. The Brooklyns gained ten points during the series and drew twenty-two points nearer to the Cardinals.

If Merkle is patient and gets a bit more power into those swings of his he'll put a home run in the centre field seats some day.

The apt expression "bonehead" originated with ball players, just as has all the other expressive slang of the diamond.

Herr President Fogel was incensed over the suspension of Messrs. Dooin and Knabe and complained to President Lynch. That night Lynch went to his hotel and lost one minute's sleep.

One of the problems of the age is: Why does a man go to a college ball game unless he has to when there is a big league game in town? ?

GOLF.

There was a meeting of the United States Golf Association executive committee at the Philadelphia Cricket Club for the consideration headed putters and the inclusion of the oval shaped aluminum putters, shafted from the centre, in the edict. A suggestion made was to follow the new rule with an "interpretation," as modifying of the rules to suit American conditions is termed to bar all putters "where the face is shorter than the breadth of the head." This would give a clean bill of health to all narrow oval putters whether shafted from the centre or the heel.

Non-members, among them S. Y. Heebner, Fred Herreshoff and James L. Taylor, were invited to give their views. One speaker advocated the addition to the restriction: "This ruling to only apply to American national championships and clubs may make local rules regarding putters." Several believed in indorsing the St. Andrews boycott in its entirety to avoid any charge of disloyalty to the Scotch rules committee. The answer to this was that the revised rules had not been accepted as a whole, but interpreted by the U. S. G. A. on points that seemed prejudicial to the American game or a trifling with privileges deemed wise and desirable by American golfers. For instance general rule 15 prohibits a practice swing, but the U. S. G. A. interpretation is: "A player may take a practice swing or swings after the ball is in play, more than a club's length from the ball." This, it was mentioned, meant a reversal of judgment but not disloyalty.

Others held that rule 5, "The ball must be fairly struck at with the head of the club, not pushed, scraped, nor spooned," was sufficient to golfers on the putting greens. They feared that to permit St. Andrews to fix a standard for putters might lead to rules standardizing the other clubs and balls, that Americans might be ordered to use only clubs of certain weights and shapes and only golf balls that bear the label of the rules committee.

St. Andrews, if unchecked in a parental and mandatory series of rulings based on this mistaken and retrogressive one regarding putters, might go to the extreme of ordering a return to the feather ball and to drivers of the 1860 shapes. Those on this side of the argument said openly that St. Andrews had made a blunder and as a dignified rebuke the U. S. G. A. should take no further notice of the ruling and stand pat on the present rules in the year book. The matter did not come to a vote and action for the present is deferred.

(Other Sporting News on Page 8)

The Comets Influence.

The influence of the comet seems
To work for evil every day;
Life now's a round of horrid dreams,
Ty Cobb has made a bone-head play.—Detroit Free Press.

The Last Word.

Stella—Nasty thing! He said that a woman always has the last word.
Connie—Of course she doesn't.
Stella—When doesn't she?
Connie—When she's talking to another woman.

Susy.

All nature's busy here below
As changeful seasons pass;
The springtime shovels off the snow
And autumn cuts the grass.
—Washington Evening Star.

Tough.

I'd hoped by now to order ice,
But bless my soul!
I still must scamper for the price
Of good hard coal.
—Detroit Free Press.

Miss Grace R. Griggs, of Ringoes, is spending some time with her sister, Mrs. William LaTourette, of Kensington avenue.

—Try a Press want ad. They pay.

Summer Porch Furniture

Now is the time to buy PORCH ROCKERS and CHAIRS. We have a big variety built for comfort and service and priced so that every piece is a bargain. You can get what you and want get it promptly.

Stone Lined Refrigerators

Solid oak cases lined with pure white stone, securing economy of ice and giving perfect refrigeration. Ice Grate and Shelves removable and the entire interior can be cleaned.

$21.00 to $56.00

Bed Hammocks

$8.00 $11.25 $13.75 $17.50

POWLISON & JONES
149-151 E. Front St. Plainfield, N. J.

Mathushek & Son

PIANOS and PLAYER PIANOS

With our Player Piano in your home, all you require is the music rolls in order to produce your favorite music. No previous knowledge of music is required to enable you to render in a faultless style any kind of music desired, whether it be classic, operatic, popular song, dance music or the simple home melodies.

It offers splendid aid to the student, furnishing at a nominal cost a musical education of inestimable value. We are prepared to quote attractive terms for the exchange of your silent piano for one of our superb Player Pianos. Standard music rolls, obtainable everywhere, may be used.

We manufacture, sell, rent, tune, repair, exchange and move. If you cannot call, 'Phone 1365 and your wants will be supplied.

MATHUSHEK & SON PIANO CO.
310 West Front Street, Plainfield, N. J.

Summer Suits For Men

A large variety of up-to-date models—in the new Greys, Browns or Mixed Effects, also Serges in plain or fancy weaves. Just the thing for this season of the year. Ranging in price from **$10** to **$20** We can surely suit your purse as well as your taste. How about your "STRAW?" Our line was never more complete. See our line of Shirts, Ties, Belts, Fancy Socks, Caps and Underwear.

Clothing to order.

WERNER'S Clothing House
206 WEST FRONT STREET

Best Quality Ice 35c a hundred
We Are Selling the BEST ICE at the LOWEST PRICES

Special Prices will be given to large consumers on application.

Plainfield Ice & Supply Co.
ICE, COAL, LUMBER, MASONS' MATERIALS, Etc.
222 MADISON AVE. Tel. 1040 and 1041

TAKE CARE OF YOUR ROOF

HAWTHORNE'S ROOF PAINT

A GREAT METAL PROTECTOR for Sheet Iron Surfaces, Fancy Iron Fences, Iron and Tin Roofs, Tanks, Fire Fonts, Smoke Stacks, Iron Pipes, Iron Bridges, Boilers, Shingled and Felt Roofs, and All Other Metallic Surfaces.

STRYKER & LAYTON
SOMERSET HOTEL, 97 SOMERSET STREET
THIS PAINT WILL LAST FROM 10 TO 20 YEARS. ALL WORK GUARANTEED
6 1 3m

GO TO

MOORE & SCHEELEIN MARKET
for Fresh Jersey Meats and Poultry; also Fresh Jersey Vegetables. Extra Low Prices for Cash.

104 North Av., cor. Park. Tel. 463-R

1910 SPRING STYLES 1910
HAWES HATS $3.00 STANDARD HATS $2.00
Made by Hawes
ALL HATS GUARANTEED
Jas. R. Blair 119 Park Ave.

Putnam & De Graw
LARGE ASSORTMENT OF NEGLIGEE SHIRTS

"Lion" Brand Shirts at $1.00
"Sanspareil" Brand Shirts at $1.00
"Prospect" Brand Shirts at 50c
"Merion" Brand Shirts at 50c

THE DAILY PRESS.

Home News. Independent in Politics.

A. L. FORCE, Editor and Proprietor.

Published Daily, except Sunday, at 3 p. m.
105 NORTH AVENUE.

TELEPHONES:
Editorial, 1300. Business, 1301.

Two cents a copy. Ten cents a week $5.00 a year in advance. Delivered by carrier or by mail. No extra charge for papers mailed to points in the U. S. and Canada.

The Daily Press has the most complete carrier and mail service of any paper in the metropolitan district.

Any subscriber failing to receive a single issue will confer a favor by notifying the business office.

Advertising rates mailed on application.

Copy for Change of Advertisements to ensure change for same day must be at the office by 9 a. m.

Branch Office.

Newark—F. N. Sommer, 754 Broad street. (Advertiser Building.)

Newark—Dalsimer Agency, 156 Market street.

June 23 in American History.

1860—The split Democratic conventions nominated Stephen A. Douglas and John C. Breckinridge as rival candidates, giving the election to Lincoln and resulting in the civil war.

1865—Admiral Samuel Francis Dupont, U. S. N., distinguished in the civil war, died; born 1803.

1892—Grover Cleveland nominated for president at Chicago by a vote of 616 out of 906.

ASTRONOMICAL EVENTS.

(From noon today to noon tomorrow.) Sun sets 7:31, rises 4:26; moon rises 8:52 p. m.; planet Mercury visible; 10:49 a. m., moon in conjunction with planet Uranus.

Plainfield, N. J., June 23, 1910.

BORO HIGH CLASS DAY

(Continued from page 1.)

the direction of Preston Dunning.

When the floor was cleared for dancing the decorations were thrown into stronger relief. These included college banners on the platform and lavender and white bunting tastefully arranged about the room.

CHAS. H. HAND WINS OUT

(Continued from page 1.)

teed the title. To clean matters up the company's counsel, Samuel W. Beldon, filed a bill in Chancery in the name of Mr. Counihan to restrain the further prosecution of the suit. This action has never been brought to a hearing, but this week the lawyers for the Rice estate have discontinued the case against Mr. Hand.

PUBLIC SCHOOL TEACHERS

(Continued from page 1.)

Brasher Falls, N. Y., graduate of Potsdam Normal; Gladys M. Teasdale, Attleboro, Mass., graduate of Rhode Island Normal.

Jefferson School—Mary C. Durkan, Tuxedo Park, N. Y., graduate of Geneseo Normal.

Lincoln School—Mary Marsh, one of our old teachers who has been out for a year.

High School—Ellen K. Cumming, formerly of the High School, who has been out for a year. Domestic science—Corinne M. Frame, now supervisor in Rome, N. Y., graduate of Technical School at Potsdam, Normal.

These teachers are leaving—Edna A. Post, Franklin, goes into special teaching work; Florence Martin, Franklin, gives up teaching; Ethel Churton, Franklin, is to enter upon supervisory work in drawing; Anna Gosman, Bryant, desires to be with her sister in Cleveland; Mathilde M. Vogel, Bryant, is to be married; May Lamson, Lincoln, goes into private school work; Minnie C. Copeland, Washington, is to be married; Katherine Newman, goes to Oklahoma to teach.

Lake Hopatcong $1.00.

Excursion via New Jersey Central, Sunday, June 26. Special train leaves Plainfield 9:50 A. M. 6 23 2 th s

—Try a Press want ad. They pay

—P. H. Latourette, auctioneer, will sell the stock in the stationery store at 129 North avenue on Friday and Saturday, commencing at 10 A. M. See adv. **

Headquarters for

Gibson's

RYE.

E. C. Westcott, Agent.

115 East Front Street.

Woodhull & Martin Co.

The Metropolitan Store of Plainfield

The Wayne Cedared Paper Wardrobe

"SOLD EXCLUSIVELY IN THIS CITY BY US."

Are better than a cedar chest. They keep your clothes free from moths, dust and wrinkles. The "Wayne Wardrobe" is made of tough, durable paper, impregnated with the delicate aromatic odor of pure red cedar, an odor that is repugnant to the moth family. Yet that odor does not cling to the clothes, as is the case with tar paper or moth balls. "Wayne Wardrobes" are made in ten sizes and range in price from 50c to $1.50

A New Department

ENGRAVING—We are now prepared to do all kinds of engraving; wedding and other invitations, announcements, visiting cards, business cards, etc. Strictly high class work at the very lowest prices. Before placing your order for anything in this line, see the style of work we do and get our prices.

Class Day and Graduation Needs

We are splendidly equipped to provide all the necessary articles suitable for class day and graduation.

Gloves and Hosiery

White Kid Gloves, 16 and 12 button lengths, $3.00 and $2.50.

White Kid Gloves, 2 clasp style, $1.50 and $1.00.

White Silk Gloves, 16 button length, $1.50 and $1.00.

White Silk Gloves, 2 clasp style, $1.00, 75c and 50c.

White Silk Stockings, extra fine quality, garter tops, $1.50.

White Gauze Lisle Stockings, garter tops, 75c, 50c and 39c.

In Neckwear and Handkerchiefs, no matter what your needs are, it is here in abundance and at the right prices.

Ribbons and Fans

Sash and Hair Ribbons in all the wanted kinds, such as Taffeta, Moire, Satin striped, etc., 6 and 7 inches wide, per yard, from 85c to 25c.

In Fans we're showing a great variety of new and pretty styles, white gauze silk, lace spangled, hand painted, etc., from $3.00 to 75c.

Fans and Silk Embroidered Bag to match, very pretty styles, at $3.00.

1.00 Shears at 39c

Patented Tension Self-Sharpening Shears. Guaranteed to stay sharp for five years if tension is used.

THIS SPLENDID NEW 8-INCH TENSION SHEAR is without a doubt the most useful household article ever invented. The tension is so adjusted as to continually give the shears a keen edge. They will cut from wet tissue paper to the heaviest cloth.

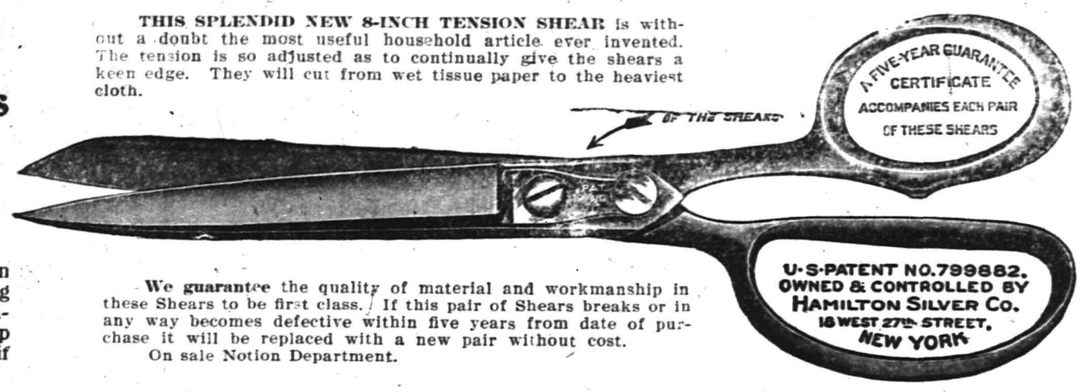

We guarantee the quality of material and workmanship in these Shears to be first class. If this pair of Shears breaks or in any way becomes defective within five years from date of purchase it will be replaced with a new pair without cost.

On sale Notion Department.

"BUY YOUR WALL PAPER HERE"

It will be to your advantage to do so. We sell good wallpaper from 3½c a roll and upwards. We sell room moulding at factory prices.

If you desire first class paper-hanging and painting done, you'll make no mistake by placing your order with us. We employ the best mechanics in the city and guarantee all work. Estimates cheerfully furnished.

WANTED—SUPERVISORS FOR THE PLAYGROUNDS

The applicants for the position of playground supervisor in the two city playgrounds who did not mention a large experience in playground work, were ruthlessly cast out when the commission met last night. From about seventeen applicants but four or five now remain. The merits of these will be carefully investigated and a selection will be made before July 5.

The commission met last night in Mayor Fisk's office when a report of the recent May Day Pageant was read by Mr. Parker. It coincided very closely with the report given out unofficially some time ago.

When seen last night, Principal Best, of the city High School, was very decided in his determination to engage only experienced supervisors for the local playgrounds. "If ever we need experience in such work, it is when we are beginning," he said. Secretary Herbert Parker expressed similar ideas and Harry W. Marshall declared himself in favor of women for the post. "They," he said, "can interest both boys and girls; a man can interest only boys."

The commission will meet again some time next week to hear reports of the committee composed of Mr. Best and Mr. Marshall in reference to the supervisors. Other matters relative to the opening of the playgrounds will also come up.

HERE AND THERE.

Why will a plain ordinary married man persist in claiming to know more than his wife?

The query is prompted by an overheard conversation directly after the Roosevelt-Alexander wedding ceremony.

He—"Wot you got those big mits on for?"

She—"Wait until we get home and I'll show you."

Her white kid gloves were covered with another pair made of cheesecloth and when she got home she took off the flimsey outer glove and displayed a perfectly clean pair of white kids. "There," she exclaimed, "can you see why I wore the mits? Every woman at the church, at least all I could see, had soiled gloves from hanging on to the subway straps. Mine were clean all the time."

"Guess you got me beat," said the husband.

The Christian and Missionary Alliance will meet at the German Reformed church tomorrow afternoon at 3 o'clock and in the evening at 7:45 o'clock, Rev. W. W. Newberry, of Brooklyn, will be the speaker.

—Use Press Want Ads.

AUCTION SALE

At 129 North Avenue.

On Friday and Saturday, June 24 and 25, commencing at 10 a. m., the entire stock, consisting of show cases, scales, stationery, cigars and tobacco, bootblack stand, large stock of assorted candy, two clocks, and a lot of household goods; peanut roaster, ice chest, counters, fruit stand, large awning and a variety of other articles not mentioned.

Terms cash.

P. H. LATOURETTE, Auctioneer.

6 22 2

NINE ARE GRADUATED AT FANWOOD'S SCHOOL

The Class of 1910, Grammar School, Fanwood township, bid farewell to their studies at Public School No. 1, last night, when appropriate exercises were held in the assembly hall of the building. There was a large attendance of parents, friends and children, who enjoyed the program. The room was attractively decorated with ferns and daisies and the class colors, blue and white.

The graduating class, as stated in The Daily Press of yesterday, numbers nine pupils. Following the program, a reception and dance was given by the class to their friends. Dancing continued until midnight. The program:

Piano solo, "Flowers and Ferns," Ivy Hargreaves; recitation, "The Clouds," Martha Ferry; class history, Jacob Stirer; trio, "O Lovely Night," Elizabeth Herbert, Emily Garda, Ivy Hargreaves; original story, "The History of a Slate," Catherine Russell; class prophecy, Ethelwynn Walker; violin solo, "Spring Song," Herbst; address, Rev. Mr. Gabler, rector of All Saints church, Fanwood; piano duet, "The Gypsy Countess,' Ivy Hargreaves and Ethelwynn Walker; reading, "Pickwick's Drive to Manor Farm," Emily Garda; class will, Alfred Widoson; presentation of diplomas, Dr. F. W. Westcott, president of the Board of Education; class song, refreshments and dancing.

"Plainfield Stunt."

A part of the delegation that is to go to Silver Bay met last night in the local Y. W. C. A. rooms to plan the "Plainfield Stunt." This will be given at the Eastern City Conference at Silver Bay which begings July 5. The large red banner with "Plainfield" in gray on it, which was used last year, will be taken to Silver Bay this year by the dozen young women who expect to go as representatives from the local association.

—Lovers of pineapples will find at Neuman Bros.' a fine assortment, of the best fruit. This is the time for canning and this is the kind of fruit for that purpose.

Advertised Mail Matter

E. E. Bird, P. M.

June 20, 1910.

Angelis, Mr. Frank
Baldwin, Mr. Rich.
Baker, M. E.
Boblison, Mrs. Jno.
Conway, Mr. A. E.
Caulfield, Esq., Ed.
Coddington, Miss
Clark, Wm. M.
Codington, Mr. John G.
Duncanson, Miss
Delvolle, Mrs. Anna
DeLucia, Mr.
Day, Mrs. C.
Foy, Mr. Thomas
Francisco, Miss
Flynn, Miss Mary
Foudersmith, Miss M. E.
Gorschalki, Mr. B.
Grillan, Mr. Joe
Green, David H.
Hall, Mr. W. H.
Harmz, Mr. Edw.
Horton, Mr. Jno. M.
Holden, Miss
Humphrey, Miss Ethel Eugenia
Jarvis, Miss Jennie
Johnson, Maggie
Larrson, Miss Lida
Lake, Mr. & Mrs.
Lanning & Son, J. W.
McGowan, Mr. J. F.
Maziere, De, Miss Eleanne
Maquick, Miss K.
Murray, Mr. P.
Marshall, Helen
Murphy, Mr. J. P.
Merrill, Mrs. W. F.
Nammock, Mr. W.
Norman, W. A.
Ostermoor, Mrs. G.
O'Gorman, Esq., F.
Plummer, Jas. H.
Parlin, Mrs. F. D.
Ryan, Mr. John
Smith, Miss A. M.
Smith, Miss Hattie
Smith, Mr. C. P.
Terriberry, Mrs. A. M.
Travers, Ellen
Taylor, Miss M. L.
Untiedt, Mr. H. J.
VanZanlt, T. A.
Wolff, Mr. F. L.
Whitehouse, Miss Anna
Wilson, Miss L. M.
Waldron, Mr. A. R.

"Please say advertised."

John S. Lewis

Artesian Well Contractor.

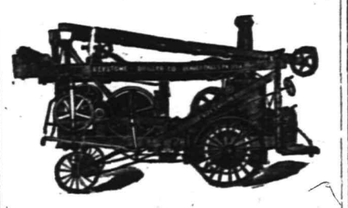

Estimates Cheerfully Given

Box 173,

Scotch Plains, N. J.

DRAKE COLLEGE

DAY AND EVENING SESSIONS. INDIVIDUAL INSTRUCTION.

Send for New Catalog.

C. W. FOGARTY, Principal.

Telephone 65. 112 E. Front St., Plainfield.

6 23 tf tu th s

SEASONABLE

Specially fattened Broilers, Spring Ducks and Fowl of all kinds. All are freshly dressed and direct from our own farm. Your patronage solicited. Deliveries Tuesdays and Fridays.

Grace Poultry Farm

SOMERVILLE, N. J.

Miss Sybil Knowlton, of Jersey City, is visiting her cousin, Miss Elsie Knowlton, of West Fifth street.

Mrs. Kiger and granddaughter, Lottie May Kiger, of Atlantic City, are visiting the former's daughter, Mrs. F. S. Moore, of Park avenue.

'Proof Against Failure'

"I'm proof against that word failure. I've seen behind it. The only failure a man ought to fear is failure in cleaving to the purpose he sees to be best."

GEORGE ELLIOTT

Do not fail to put something away for future use—the privilege and duty of every person—while health and strength are your portion.

No better DEPOSITORY for SAVINGS and CHECKINGS than the

Borough National Bank

33 Somerset Street

(Near Front)

North Plainfield

ESTABLISHED 1864

THE FIRST NATIONAL BANK OF PLAINFIELD.

A COMMERCIAL BANK WITH SAVINGS and SAFE DEPOSIT DEPARTMENTS.

A. J. Brunson, President
J. A. Smith, Vice-Pres.
D. M. Runyon, Cashier

Auto Tires

On or before June 20 inst., will open a first-class Vulcanizing plant at

64 Somerset Street

North Plainfield, N. J.

Branch of Ira F. Trautman,

131 Sixth Avenue,

Brooklyn, N. Y. 6 17 5

—Automobile to hire by the day or hour. Telephone 775. 5 11 tf

Summer Needs

We have used our best efforts to give you a complete line of Well Assorted SUMMER GOODS. Everything new and fresh, no leftovers, as we always close out all season goods each year. Just the things you most need at the lowest possible price. . . . . .

HAMMOCKS
SWINGS
SETTEES
CHAIRS
AWNINGS
REFRIGERATORS
VUDOR SCREENS
BAMBOO SCREENS

Remember, we have the best assorted stock of Furniture, Rugs, Carpets, Beds and Bedding, and our reputation for a square deal is a well-known fact

Shirley & Johnston

Babcock Building

House Cleaning Time

is here and there will be a lot of work; we can help you by doing it for you. We clean Blankets, Comfortables, Lace Curtains, Portieres, Table Covers, Cushion Covers, Mantle Scarfs, Piano Covers, Doilies, Centerpieces, etc.

Lace Curtains should not lay over Summer with the dust and old starch in, those two combined will rot the fabrics in a short time. Also, don't give the moths a chance to eat the greasy part on your blankets, let us clean them now.

All Goods Kept Free of Charge Over Summer

Keller's Cleaning Establishment

'Phone 857-J 125 Park Ave.

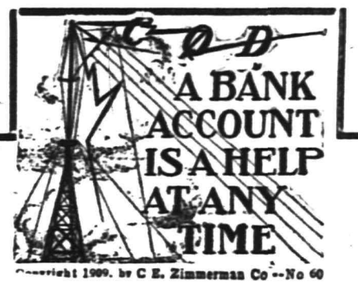

A BANK ACCOUNT IS A HELP AT ANY TIME.

In time of distress, no matter the cause, a bank account will render its aid. That is what the PLAINFIELD SAVINGS BANK is for.

4 Per Cent. Interest

ONE of the LARGEST

retail stores in New York City—in fact, anywhere in this country—regularly employs a large corps of chiropodists to care for the feet of its salesmen.

We know that a whole lot of benefit and comfort is thus assured, but we believe nine-tenths of all foot trouble could be prevented by the adoption of our method of shoe-fitting.

"When we shoe you, you are shod right."

N. B.—Yes, we carry Sorosis Shoes for women. Full line of Hosiery for Women, Misses and Children

GIDDES' Shoe Parlor

MADISON AVE. and FRONT ST., Opposite P. O.

Economy Fruit Jars

Wide smooth mouth, self sealing, no rubber ring. Keep all fruit, vegetables and meats.

JOS. W. GAVETT

318 West Front Street.

TRY A PRESS WANT AD.

—Photo by Stone.

Principal Lindsey Best, of the Plainfield High School, from which a large Class Will Be Graduated Tonight.

WHITE PLAGUE HOSPITAL FOR THE COUNTY NOT YET

While the freeholders will continue collecting data regarding the maintenance of such an institution so that action can be taken at any time, it was stated authoritatively yesterday afternoon that the county will not build a tuberculosis hospital this year. J. Hervey Doane, chairman of the committee investigating the advisability of building an institution of this character, when questioned about the matter said that he was afraid the freeholders could not float any more bonds this year.

He said that the committee will obtain as much information regarding a tuberculosis hospital as it can and will prepare for the establishment of an institution for consumptives at any time. He said that such an institution as the one proposed and advocated by the residents of the entire county would eventually be erected, but he would not say that it would be built this year.

Within a few days members of the freeholders' committee will visit the institutions at Glen Gardner and the New York City camp with a view to studying them and learning more of the cost of erecting and maintaining such establishments. It is claimed by the freeholders that a hospital for seventy-five or one hundred patients would be very expensive, and for that reason as much data as possible will be obtained so that a report can be made public before any definite action is taken.

One freeholder said that it will cost about $100,000 to build an institution such as the one in mind and that it will cost, as near as the committee investigating the matter can figure, not less than $75,000 a year to run an institution of a kind that will bring satisfaction. The estimated cost is $10 a week for each patient.

COLLISION NEAR POSTOFFICE MAY RESULT SERIOUSLY.

A collision which resulted in the serious injury to two horses and one of the drivers of the two rigs involved, occurred this afternoon at the corner of Madison avenue and West Front street. A horse and carriage owned by Adam Blair and driven by Edward Townley was run into by another horse driven by Patrick Egan and both drivers and horses suffered severe bruises.

A crowd quickly gathered and for a few moments it was difficult to learn the particulars of the accident. Both horses were hurt and the drivers of the vehicles also suffered. It was said that the collision was caused by the reckless driving of two automobiles near the postoffice.

Could Have Saved Life.

Elizabeth, June 23.Susan Booras, the ten-year-old girl whose leg was crushed Sunday evening on the City Recreation Pier, Elizabethport, by being caught between a ferryboat and the piling of the pier, died yesterday in St. Elizabeth Hospital. The child's life could have been saved had her crushed leg been amputated in time. Her father, however, stubbornly refused to permit the operation at first. He consented, however, yesterday morning, but the hospital surgeon said it was too late, as gangrene had set in.

"Courtesy of the Oracle."

The City High School pictures appearing today are published by courtesy of "The Oracle."

—Try a Press want ad. They pay.

CONTRACTS AWARDED FOR CHURCH EXTENSION

At a special meeting of the consistory of Trinity Reformed church, last night, contracts were awarded for the extensive improvements to be made to the church edifice this summer, including the building of an addition in the rear to provide the needed room for the Sunday-school. The women of the church, through the Ladies' Christian Work Society, will re-carpet the whole church, and when the improvements are completed the edifice will compare with the most attractive in the city.

The changes will also include the straightening and regilding of the weather vane. H. C. VanEmburgh, civil engineer, will begin at once the work of surveying the land for the addition in the rear, and the contracts will be signed this week and the work started soon afterward.

The interior decorations are intended to make a complete change in the color scheme. The supporting overhead beams and girders will be changed to an oak color, while the ceiling and side walls will be of cream shade. This will lighten up the whole interior. The edifice is also to be painted outside. The successful bidders and their figures are as follows:

William C. Smith, mason work, $835; John H. Cose, slating, $90; James C. Hansen, painting exterior and interior, $1,045; A. M. Griffin, plumbing and tinning, $498. There were four bids for the carpenter work received, but the contract was not awarded to the lowest bidder on account of a defect in the bid.

HEAT-BOOZE COMBINATION EXCITES JUDICIAL PITY.

There is at least one man (he lives in Fanwood) who knows when it is best to seek shelter and protection from the sins which beset us in these sultry days. He is George Shea, and yesterday Mr. Shea showed his good sense when he found his way to Police headquarters and in an interview with Chief of Police Kiely, decided that a cooler place than the heated sidewalk would about fit his case.

Mr. Shea felt the nocuous influence of the humidity and heat and, as part of this feeling had been produced by an over indulgence in the products of a certain brewery, he decided that a siesta in the quiet environment of the "cooler" would fit his case and asked the chief to put him to bed.

This morning Judge Runyon commended Mr. Shea's action, inasmuch as it saved the trouble of harnessing the horse and running out the patrol wagon. He advised the sobered delinquent to go and sin no more. He went.

Auto Bumps Sprinkling Car.

Madame Tytus, the West Front street milliner, driving her runabout car, bumped into the P. S. C. sprinkling car at West Front street and Grant avenue, yesterday afternoon, while attempting to turn into Grant avenue. One of the front springs was damaged. While standing by her machine it began to go backward, and two women companions in the car were unable to stop it until it struck the gutter which prevented it from going still further. In afew minutes Madame Tytus was able to proceed. The sprinkling car was not damaged.

—Try a Press want ad. They pay.

GOVERNOR TO SEE GUARD'S MANEUVERS.

Governor Fort will go to Gettysburg July 11 and remain until July 13, when the return to this State will be made. Adjutant General Wilbur F. Sadler, Jr., and Military Aide Colonel Austen Colgate will accompany the governor, but the rest of his official staff will not go on the visit.

While at the maneuvers of the regular army, which take place from July 9 to July 18, the governor will be the guest of the commandant of the regular army, but he will have the opportunity to meet and cheer the Jersey troops who go to perform the work of the regular army.

Just how the trip will be made is not known as yet, although it is possible that the party will go in the automobile of Adjutant General Sadler.

MONEY TO LOAN

When a small or large sum of MONEY is needed why not consult us? Our reputation as RELIABLE BROKERS for the people has been made by HONORABLE DEALING and COURTEOUS TREATMENT. Our business is loaning money upon furniture, pianos, etc., without being disturbed, each customer receiving a written statement showing amount advanced, number of payments to be made, and the DISCOUNT if paid before full time. Everything explained at our office or representative will call and give all particulars upon request.

Household Loan Co.,
148 EAST FRONT ST., PLAINFIELD, N. J.
Office Hours 8 A.M. to 6 P.M.

Auction Rooms

The Murray Auction and Brokerage Rooms, cor. Park Ave. and 4th street, near C. R. R. station, dealers in Real Estate, Furniture, Modern and Antique, Bric-a-Brac, Silverware Jewelry, Musical Instruments. We buy anything and everything in good and clean condition, and repair lame furniture. 18 years experience in buying and selling and conducting auction sales. Tel. 666.
R. MURRAY,
3 14 tf Auctioneer.

REMOVAL NOTICE.
Plainfield's Second-Hand Furniture Store
Owing to our increase of business we were compelled to move to larger quarters. We have moved from 118 to 120 Madison avenue, Jackson Building, where we will be glad to welcome our old as well as the new customers. We buy anything and sell everything. All orders promptly attended to.
120 Madison Ave., Jackson Bldg.
Telephone 1064-M-2

A. M. RUNYON & SON,
UNDERTAKERS.
402 Park Avenue Telephone No 40.
Office open day and night
Office of Hillside Cemetery
New York Office—50 Great Jones St
Tel. call 3245-Spring.
New York Embalmers License—1220
New York Registered Licensed Undertaker No. 315.

Established 1872.
P. CASEY & SON.
UNDERTAKERS AND EMBALMERS
Office 116 Park Ave., Tel. 884-w. Res., 417 W. 2d St., Tel. 903-r. Office open day and night. N. Y. office 10 E. 22d St., Tel. 2094 Gramercy.

H. DE MOTT
UNDERTAKER.
56 Somerset St. 'Phone 1128-W

Chas. L. Stanley,
159 East Front St. 'Phone 928
Headquarters for choice Cut Flowers and Potted Plants.
Floral design work a specialty.
33,000 feet of glass. South Ave

L. L. MANNING & SON.
STEAM GRANITE WORKS.
Corner Central Ave. and West Front St.
Opposite First Baptist Church

Classified Advertisements

Rates for advertisements under this heading one cent a word for first insertion, one half a cent a word for consecutive insertions of the same advertisement running for less than one month, one month, fifty cents a line (6 words to a line), double rate for advertisement set in capitals.

No advertisements received for less than ten cents.

Copy for death and marriage notices and classified advertising accepted up to 2:30 p. m.

THE DAILY PRESS is not at liberty to give any information regarding advertisements that require an address in care of this office. Persons answering these ads. should mark or leave answers as stated in advertisements.

Lost and Found.

LOST—Gentleman's sage green coat, from automobile between Plainfield and Boynton Beach; card case with commutation ticket, etc., in pockets. Reward. Charles Quint, 352 East Second street, Plainfield, N. J., or Daily Press. 6 22 2

LOST—Small nickel watch with silver ball fob, yesterday morning about 7:30 o'clock. Reward at Press office. 6 23 3

LOST—Cow, black and white, a springer; milks from two teats. Reward if returned to 511 West Third St. 6 22 3

LOST—Black and tan female hound dog; last year's license. Suitable reward if returned to W. Shotwell, 762 Kensington Ave. 6 22 3

Special

BUTTER
Rockdale Print - 38c lb
" Creamery 36c lb
Fancy Elgin Butter 34c lb

Neuman Bros.
GROCERS
Watchung Avenue and Fifth Street

MONO
Fireproof Storage Warehouse.
Separate Rooms, Fireproof Partitions. Clean, Dry, Secure.
Inspection Invited—Open 8 a. m. to 6 p. m.
FURNITURE REMOVED WITH CARE.
Telephone 522-W. Opposite freight depot.

Help Wanted—Female.

LACE RUNNERS AND FINISHERS WANTED; ALSO LEARNERS TAKEN; STEADY WORK ALL YEAR ROUND. APPLY NAT LEVY & CO., 339 WATCHUNG AVENUE. 6 2 tf

WANTED—Girl for general housework; two in family. Call between 8 and 9 p. m., 89 Fairview avenue. 6 21 3

WANTED—Girl for general housework and cooking; no washing. Apply 34 Sycamore Ave. 6 21 3

WANTED—Stenographer with law experience. Address I. R., care Press. 6 15 tf

WANTED—Colored maid for general housework. 1220 Park Ave. 6 22 3

WANTED—GIRL TO WORK IN FACTORY; STEADY WORK; GOOD ADVANCEMENT. CALL SCHILLER BROS., 320 WEST FRONT ST. 6 22 3

WANTED—White woman to wash and iron Mondays and Tuesdays. Apply 248 East Ninth St. 6 23 tf

WANTED—White woman to do washing and ironing every Monday. Apply after 6 p. m., 511 East Front street, near Richmond St. 6 23 3

WANTED—Colored girl for chambermaid and waitress. 415 West Seventh St. 6 23 3

COOKS, general houseworkers, nurses, waitresses, laundresses, day workers, etc., with good references, can secure good positions at Hall's Employment Agency, 115 Madison avenue. Telephone. 5 24 1m

Help Wanted—Male.

WANTED—Canvassers and collectors for Colonial Life Insurance Company for Plainfield. Apply at office, 89 Broad street, Elizabeth. 6 21 4

WANTED—Good reliable gardener, with references. M. A. Rose, Terrill road. 6 22 3

BOY wanted. Galbraith, plumbing and tinning, 193 North Ave. 6 23 3

WANTED — Three experienced men in grocery store. Address Box R., Plainfield Postoffice. 6 23 6

WANTED—Bright young man who knows how to drive and solicit; will pay salary and commission. Call at room 315 Babcock building. 6 21 3

WANTED—Boy for office work; must be good penman, quick at figures; state age and how far in school. Address in own hand writing. C. H. J., care Press. 5 13 tf

Situations Wanted—Female.

LADY wishes to place good chambermaid-waitress for the summer. 825 First place. 6 23 2

WANTED—Dressmaking to do at home or out. Mrs. Fosbre, 661 Essex street. 6 23 3

SITUATION as competent cook by middle-aged woman. 159 Somerset street. 6 23 2

WHITE girl wants position at general housework. 633 South Second St. 6 21 3

LADY wants laundry work on first three days of week. Address P. Y., care Press.

COLORED woman wants day's work, Mondays, Tuesdays and Wednesdays. Address S. S., care Press. 6 22 3

ROBERT JAMES BOURKE,
Funeral Director,
Tel. 1583-W. 410 Madison Ave.

Wanted Miscellaneous.

WANTED—Blacksmiths to look over our stock of hoof pads and solid carriage tires. Plainfield Auto Tire Co., 407 Watchung Avenue. 6 21 tf

PIANO PUPILS—High School girl wishes to form small class of beginners at close of school; ages nine to eleven preferred; reasonable terms. Address Music, care Press. 6 22 2

WANTED—Man's second hand wheel, in good condition. Address M. C. McKennon, 632 West Fourth St. 6 23 3

WANTED — Gentleman's saddle; good condition; give price. Address Cheap, Press office. 4 30 tf

Miscellaneous.

AN OWNER, having an automobile, and not having sufficient use for same will take parties out by the day or hour; careful driver; best of reference. Apply through telephone 775. 5 10 tf

CARPET and rug weaver. C. Dennis, 738 East Seventh St. 5 3 tf

THE EXCHANGE, No. 325 West Front street. Tel. 901-R. Largest display in furniture, rugs, bedding and general household goods in the city. Cash or liberal credit. An honest man's promise to pay—that is all we ask. 1 5 tf

W. K. MacKEY'S soft seed hothouse cukes, fresh and crisp, now on the market. 6 11 1m

PHOTOGRAPHS taken in the home; portrait work of children a specialty. N. S. Wardner, 610 Division St. 'Phone 100-W. 6 20 tf

H. H. BUTLER, D. V. S.—Pet animals a specialty. OFFICE AT GORMLEY'S Riding School, Kensington avenue, near Putnam. Telephone 194 (cut out for reference). 1 8 tf

STORE your furniture with the Plainfield Storage Company; reasonable rates. Orders left for moving vans. Nagle's, Front and Grove Sts. 1 7 tf

BEFORE selling your furniture see Latourette 326 West Front St. tf

AUTOMOBILE INSURANCE. RELIABLE COMPANIES. J. T. VAIL, 177 NORTH AVENUE. 3 28 tf

MRS. HALL'S hand laundry, 115 Madison avenue, telephone 1581-W. Fancy dresses shirt waists, children's clothes, shirts, vests etc., laundered. Work called for and delivered. 5 28 1m

TURN in your old auto tires for new ones at the Plainfield Auto Tire Co., 407 Watchung avenue. 8 21 tf

BABIES crochet sacques for sale, all prices; also ladies' knitted sweaters made to order. Mrs. Mayer, 54 Pearl St., North Plainfield. tf

P. H. LATOURETTE, auctioneer; sales promptly attended to; satisfaction guaranteed. 326 West Front street. 2 10 tf

THOSE interested in building should send for catalogue of books on suburban and country houses. The Wm. T. Comstock Co., 23 Warren street, New York. 3 15 tf

Situations Wanted—Male.

YOUNG man wants work of any kind. Frank Thomas, 1009 South Second street. 6 23 3

MESSENGER boys furnished for services. Postal Tel. Co., 153 North avenue. 6 23 3

A FEW good boys and young men want places. Apply Y. M. C. A.

BOY wants position at any kind of work; 15 years old; references. 238 Jackson avenue, city. 6 21 3

For Rent.

FOR RENT—9-room house, handsomely decorated throughout; electric, gas and heat in every room; open plumbing, large reception hall; lot 50x185, with barn; excellent location; Prospect place, near Washington avenue. See Mr. Vanderhoef at Woodhull & Martin's. 6 10 tf

FOR RENT—Flat, with improvements, $20; also store, $10. Apply 664 South avenue. 4 22 tf

TO LET—Debele's Auditorium for parties, receptions, meetings, etc. 4 21 tf

TO LET—Half of house; 7 rooms; improvements; newly painted and papered; centrally located. Inquire Neuman Brothers. 4 12 tf

THE finest apartment in town to let; double floors, hot water heat and all decorated; 6 rooms and bath. Emerson and Second street. 4 13 tf

FOR RENT—To small colored family, half of double house, six rooms. Mr. Vanderhoef, at Woodhull & Martin's. 6 6 tf

TO LET—Flat, Jackson building. Inquire Fred Endress, 941 West Sixth street, or janitor. 5 11 tf

APARTMENT to let in The Lincoln; all improvements. Apply 307 Park avenue. 6 6 tf

HOUSE, just completed, 9 rooms, bath; near Netherwood depot; $500 secures it; price $5,000. Address Owner. 6 18 6

FOR RENT—Five-room flat, second floor, city water, $12; Sixth street, near Clinton avenue. Abbott, 183 North Ave. 6 22 tf

ROOMS to let. 117 West Second street. 6 23 6

FLAT to let over Werner's Clothing Store. Enquire at store. 6 23 3

TO LET—10-room house; all improvements; 417 East Fifth street. Inquire Louis Fay, 423 West Second street. 4 27 tf

Rooms and Board.

AT CEDARCROFT, 1003 Park avenue, two rooms, just vacated. 6 11 tf

TWO large pleasant front rooms, with table board. 167 Crescent avenue. 6 10 1m

GOOD accommodations; low rates Boyce's Hotel, 97 Somerset St. tf

TO RENT—Large rooms, with board. Mrs. Williams, 137 Crescent avenue. 6 20 6

FURNISHED room with board. 440 West Front. Tel. 418-L. 6 6 1m

ROOMS, clean, comfortably furnished; for one or two gentlemen. 7 Grove street. 6 14 1m

TO LET—Furnished rooms without board. 134 Plainfield avenue. 4 20 tf

LADY living alone desires to let a couple of very desirable furnished rooms to responsible parties. Address Home Comforts, care Press. 6 23 3

CONNECTING rooms, with board. Mrs. Hellstrom, 312 East Seventh street. 4 6 tf

TO LET—Light, airy, furnished room; all improvements. Inquire 334 East Fifth street. 3 5 tf

PLEASANT front room to let, with board. 327 East Fifth street. 5 24 1m

VERY desirable suite of three rooms with bath; also double and single rooms, during the summer season. The Waldorf, 132-134 Crescent avenue. 5 26 tf

NICELY furnished rooms; improvements. 122 East Fifth street. 5 26 1m

PLEASANT rooms to let, with board. Miss Vreeland, 822 Second place. 4 16 tf

PLEASANT furnished rooms. 48 Craig place. Light housekeeping allowed. 4 20 tf

FURNISHED rooms, high and airy, in nice neighborhood, near centre of town 225 East Fifth St tf

Real Estate Agents.

REAL ESTATE for sale or rent. Edmund Rushmore, 212 Park avenue; also Singer building, New York. 5 16 tf

THOSE desiring to own a farm should consult one who has been selling farms for years, and he is yours truly, William Henry Rogers. 136 Park avenue, Plainfield. Telephone 44. tf

REAL ESTATE for sale, rent and exchange. Insurance in strong companies at lowest rates; money loaned on real estate. Thickstun & Emmons. 197 North avenue. tf

For Sale or To Let.

COSY six-room house for sale or to let; large attic and garden; West Front street; part improvements and all renovated. Murray, 226 East Front street, or 332 Park Ave. 6 22 3

FOR SALE or to let, new 6-room house; Laramie road. Beys. 6 8 1m

FOR SALE or rent, 503 East Seventh street, 9 rooms; on trolley; all improvements. Inquire at 657 East Sixth. Also for sale. Must be seen to be appreciated. 6 2 tf

For Sale.

FOR SALE—Rubber-tire cut under trap, in first-class condition, at a bargain. 39 Prospect place, N. P. 6 6 tf

FOR SALE—To make room for new car, my touring car, in fine condition, new magneto, new tires, has been run only by owner, cost $2,750; best offer accepted. Call 810 Belvidere avenue. 5 31 tf

FOR SALE—At a bargain a high Amesbury trap, red running gear, tan upholstery. 761 Kensington avenue. 5 12 tf

FOR SALE—Pavement-sore horses, suitable for country use; these horses come from the largest firms in New York; cheap horses always on hand. John Wiegel, 2346 Prospect avenue, near 185th street, near Bronx Park, New York City. 6 14 1m

FOR SALE—Lots on Union street, near Arlington avenue; also lots on West Seventh street; convenient to trolley. J. T. Vail. 9 27 tf

A PLAINFIELD business for sale. On account of my health will sacrifice a fine wholesale and retail business cheap for cash. "Business," Daily Press. 5 6 tf

LOOK—Will sacrifice our 500 shares National Mining and Leasing stock; no reasonable offer refused. Address Owner, care Press. 5 12 tf

FOR SALE—Water motor washing machine; hair mattress, parlor table, feather bed, chairs, lamps. 619 East Seventh St. 6 22 2

FOR SALE—One oak sideboard, one oak bedroom set, one old mahogany chest of drawers, and odd pieces of household furniture; in good condition, at No. 69 Rockview avenue, on Friday and Saturday, June 24 and 25, from ten to one o'clock. 6 22 3

FOR SALE—At the Plainfield Glove Store, 58 Somerset street, a fine real kid glove embroidered, in tans, black or white. H. Texier. 1 3 tf

OLD papers for sale; put up in packages of 100 copies for 10c. Apply at this office. tf

FOR SALE—Dining-room table, refrigerator, large rug and several small ones; all nearly new. Call 10 Craig place. 6 21 3

BED-ROOM sets for sale cheap; also stove. Call 211 East Fifth St. 6 23 3

FOR SALE—Used upright piano; good condition; cheap. Address R. R., care Press. 6 23 3

FOR SALE—Gas range; four dollars. 310 East Second St. 6 22 3

FOR SALE—Fine horse. Inquire J. M. Way, Powlison & Jones' furniture store. 6 20 6

SEVENTEEN acre farm near Plainfield; house, barn and outbuildings; suitable for truck and poultry; $3,200. LaRue, 152 North avenue. 6 20 tf

A FEW more motorcycle tires left at $6 each. Plainfield Auto Tire Co., 407 Watchung Ave. 6 21 tf

FOR SALE—Rushmore searchlight and generator; first class order. Call 112 Lafayette place. 6 21 3

WANTED—To make an assignment of a $1,000 first mortgage. Address R. K., care Press. 6 20 6

LOTS FOR SALE on St. Mary avenue, near Johnson avenue. Inquire P. W. McDonough, 523 East Sixth St. 6 21 3

FOR SALE—Vegetable business, including horse, harness and wagon; reasonable; owner leaving town. Address H. L. T., Daily Press. 6 20 6

FOR SALE—Owner leaving town, elegant new decorated house, steam heat, double finish floors, open fireplace, ceiling beams panelled, dining room, basement, barn; fine place for chickens. Address Bargain, care Press. 3 18 tf

FOR SALE—At a bargain, a high four wheeled Amesbury cart, in perfect condition. Call 761 Kensington avenue. 3 12 tf

Money to Loan.

MONEY TO LOAN on bond and mortgage. Mulford, opposite depot. 12 28 tf

MONEY to loan on bond and mortgage. Charles L. Moffett, attorney, Woodhull & Martin building. 6 9 tf

MONEY to loan on bond and mortgage. Reuben Knox, The Stirling. 5 25 1m

MONEY to loan on first mortgage. Louis A. Clement, lawyer, Babcock building. 6 20 6

MONEY to loan on bond and mortgage. J. T. Vail. 4 9 tf

MORTGAGES placed on good security. Francis J. Blatz, First National Bank Building. 8 31 tf

$25,000 TO LOAN at 5 per cent. in sums to suit, on good mortgages. Elston M. French, 171 North avenue. 9 19 tf

Employment Agency.

EMPLOYMENT Agency, Mrs. Keller, 22 Somerset place, the oldest and most reliable. 'Phone 196-W. 6 1 1m

A MODERN JACOB

By A. ROET. CROH

Anthony Johnson had worked two years as hired man for Laban Walker.

"Anthony is a good worker and has money in the bank. Why does he not buy a farm of his own?" people asked. Anthony knew why. So, also, did pretty Rachel Walker. It was for her smiles and presence that Anthony continued to toil for Laban Walker.

Rachel knew that Anthony was in love with her a month after he came to work for her father. In her heart she rejoiced in his adoration. But, like many good women, she was something of a croquette, and so when, as they were driving home from church one day, Anthony asked her to marry him, she smiled roguishly and said:

"Father wants me to marry Lafayette Fraser."

Anthony bit his lip and struck the horse such a cut with the whip that the animal jumped forward with a suddenness that threatened to upset the buggy.

Fraser was a widower, but he owned more land than any one else in the county. Rachel had smiled on him when he called, especially when Anthony could see her. Fraser had tried in vain to find out whether Walker's farm was mortgaged, and had decided in the end that Rachel was a good "bargain" even without money.

Anthony drove along in silence after Rachel had given him her answer. Finally, when he could trust his voice, he said:

"Do you think you love him—Rachel?"

"Well, why shouldn't I?" she asked, tossing her pretty head.

Anthony was not skilled in the maneuvers of such situations, and as he was not a woman he did not get by intuition the gift of acting well under such circumstances. So he said no more. His heart was too full for utterance.

They soon reached home, and he helped her out of the buggy. Then without a word he drove to the barn and put away the horse. He changed his clothes mechanically and did the chores, barely knowing what he was doing.

That evening, after Rachel had retired and when her father was dozing over the Farm Journal, Anthony approached him.

"My year's up next week, and then I must leave," he said.

"What—what's that?" exclaimed Walker. "Didn't ye tell me just last week that ye would stay another year?"

"Yes," admitted Anthony, "but circumstances have changed since then."

Nothing Walker could say would change his purpose, and he went off to bed, where he passed a sleepless night. What mattered now the money he had saved during the years of toil? She, for whom he had worked and saved and planned great things for the future was going to be another's. He ought never to have hoped for her, he told himself. He might have known he was a fool to aspire to the hand of such a girl.

Rachel had been a little worried during the night about her treatment of Anthony. "He took me so awfully seriously," she reflected. And then she took a little tintype out of a box and looked at it before she went downstairs to get breakfast.

Her father was there, and he told her of Anthony's determination. She was frightened. She hurried back to her room, so her father would not see the tears that welled up in her eyes. She had never dreamed that this could come from her bit of coquettishness.

That evening when Anthony came in from doing the chores he heard his name called in a low voice. It was Rachel.

"You—you didn't think I meant what I said about Lafayette Fraser, did you, Anthony?" she said, her voice trembling.

Anthony's heart gave a great leap of joy.

"Oh, Rachel, do you—can you mean you care for me?"

Her eyes were cast down and she was picking to pieces a flower. She looked up timidly at him, and in the half darkness he saw her slender form sway. The next moment he held her tight in his arms and her smiling eyes were upturned happily to his.

Society of Breakers.

The Secret Society of Breakers is a new organization in Atchison. If a woman receives a platter or any other breakable article as a gift from a friend and knows that to put it on display, where the donor expected it to be put, its ugliness will make a wilderness of her once pretty home, she drops a note to the Secret Society of Breakers, and this is what follows: A member of the society makes a call on the afflicted woman and while there asks casually to see the woman's china; she is so interested in china, she says. She also says she is clumsy and doesn't like to handle dishes. This clumsiness accounts for it when the platter falls to the floor and breaks. It is said of one woman whose husband got her an ugly lampshade that she let it fall herself and broke it without sending for one of the S. S. of B. This was a mistake, as her husband will always feel aggrieved at her carelessness.—Atchison Globe.

The man who does his best will hold his job longer than the man who could do better, but doesn't.

Growing Cotton in Palestine.

Cotton growing is being resumed in Palestine. An extensive suitable area is available. During our civil war cotton was cultivated there on an extensive scale, of which several old cotton presses still bear witness. It is said that the cotton was of very good quality. Companies are being organized. In Turkey of late years a distinct revival of the cotton industry has become manifest.

Expert Opinion.

A negro hallboy in a big Brooklyn apartment house had been called in by the mistress to assist in unrolling a new rug in the parlor of the flat. When it was finally laid he looked at it a moment admiringly and remarked: "Dat do sut'n'ly look fine, ma'am. But it strikes me dat it ain't ezactly compatible wid de paper."—New York Tribune.

Why They Indorsed It.

"After you have slept in one of our beds for a year," advertised the manufacturers, "you'll never have any other." At which the undertakers' trust sat down and wrote a testimonial for the bed, knowing full well that anybody who stayed in bed for a year would probably have to be measured for a wooden overcoat.

Country School Products.

So long as sweet country lanes are full of boys and girls on their way to the country schools, we need not greatly despair of the republic. The country will still produce Washingtons, Jeffersons, Lincolns, Lees, Jay Goulds, Harrimans, Grants and McKinleys.

What Every Father Thinks.

"Your own baby with the colic," says the Philosopher of Folly, "is so much sweeter than the other fellow's baby that took a prize at the beauty show that you wonder how the other fellow has the nerve to acknowledge his paternity."

Had a Kick Coming.

"Marie Bloggins, the lawful wife of the prisoner, next appeared in the witness-box," wrote the reporter of the bigamy trial. But the comp. left out the "l" in lawful, and Marie Bloggins called up next day and gave the editor a piece of her mind.

The Correct Answer.

Once more the question is being discussed: Should a soldier marry? The answer depends entirely upon how much money she has. A soldier hasn't any and needs much.—Philadelphia Inquirer.

Economical Saxon Stoves.

For hundreds of years the people of Saxony have used stoves made of fire brick covered with glazed tiles, which retain and gradually radiate the heat for hours after the fire has gone out.

The Stage's Uplifting Influence.

The son of a New York millionaire has married a show girl and been forced to go to work. Who says that the stage does not have an uplifting influence?

Uncle Ezra Says:

"When I see some women folks goin' 'long the street I wonder how sech little heels kin hol' up so much dignerty."

Probable Answer.

"Why are outsiders always rank?" asks F. P. A. in the New York Mail. For the same reason, perhaps, that bystanders are always innocent.

Rich Mexican State.

The state of Jalisco has long been known as one of the richest in the republic of Mexico in agriculture and mining.

Others Did, Also.

The charge is brought that George Washington ate with his knife. Of course he did. Washington was not in all respects ahead of his time.

Must Give a Guarantee.

Extraordinary traffic on roads in England is only permitted, nominally, after those conducting it have agreed to pay for the injury caused.

Good Worldly Religion.

To keep up a nice balance of work and wear, and to come out a little ahead each day, is good religion.—Dr. Kellog.

Philosophy of Epictetus.

Nature has given to men one tongue, but two ears, that we may hear from others twice as much as we speak.—Epictetus.

An Examination.

Quoth the stude as he surveyed the masked beauty: "You pass this make-up examination."—Cornell Widow.

Honor Belongs to Liverpool.

The first school for the blind in the world was established at Liverpool in 1791.

Beware of Ink and Paper.

As soon as you write letters you are lost. That is one of the dangers of education.—Judge Bacon.

Thrifty New Yorkers.

New Yorkers are not all spendthrifts. More than 3,000,000 of them have deposits in the savings banks.

Japanese Wife in Luck.

Sewing on buttons is not a wifely duty in Japan—there are no buttons.

PAINTERS AND DECORATORS.

Take a Look in our Window and you will be convinced that the latest in interior work—Aerochrome Washable Wall Decoration—is very handsome and effective.

Woolston & Buckle
Painters and Decorators
143 NORTH AVENUE.

George Washington Couldn't
tell a lie, neither could I and keep my self-respect. Nor would I give any less than the specifications call for. My aim is to paint as good as I know how—even better than I agree to—for I know that a satisfied customer is my best advertisement.
Jas. C. Hansen
Dealer in WALL PAPERS, PAINTS, OILS GLASS, Etc.
141 East Front Street
TEL. 346 ESTIMATES FURNISHED

M. WARREN
PAINTER, DECORATOR and PAPERHANGER
85 SOMERSET ST.,
opposite Sangerbund Hall.

Special Notice!
we will take orders for STYLISH SUITS from
$18.50 to $35.00.
No finer tailoring than ours, none so good for the price. We invite your inspection.
Rogoff, the Tailor,
110 West Second St.,
Next to Plainfield Theatre.

Vail
JEWELER AND OPTICIAN
103 Park Ave.,
calls your attention to his
Rimless Glasses.
They Look Good and You See Good.

To Whom It May Concern.
This is to notify the Trade in general, Hotels, Saloons, etc., that D. Loprete, of Newark, N. J., the largest Bottle Dealer in the State, has opened a Branch of his business at No. 40 Maple Avenue.
Anyone having Bottles, Papers, Iron and Metals, etc., to dispose of, call No. 1055 Telephone, and same will be promptly attended to.
I have on hand all kinds of Bottles, new and second-hand.
Hotel Trade a Specialty.
Newark address, 189-203 Frelinghuysen Avenue.

WALKS
We Construct Them
Trap Rock, Cement
Experience
R. G. BUSH
Tel. Con. 743-5 South Ave

PLAINFIELD WINDOW CLEANING CO.
H. MERSTRICH, Prop.
Stores, Offices, Private Residences, New Buildings, Cleaned, Scrubbed and Oiled. Office, 145 East Front Street. Tel. 864-J.

Kindling and Grate Wood.
Cedar Posts and Bean Poles. Prompt deliveries. Orders received at
89 SOMERSET STREET.
JOHN MOBUS.
P. O. Box 320. Telephone 19-F-42

McCULLOUGH'S STEAM MILL,
21 Steiner place, North Plainfield, N. J.
R. H. McCULLOUGH, Prop.
Sash, Blinds, Doors, Mouldings, Scroll Sawing, Turning etc.
Estimates cheerfully furnished

ALEX. LUSARDI.
Foreign and Domestic Fruits, Choice Confectionery, Nuts, Cigars, etc.
211 W. Front St. Tel. 507-W.

HOTELS.

HOTEL WALDORF
EAST FRONT STREET.
HENRY WINDHAM, Prop.
Gottfried Kruger's Extra Beer on draught. Imported Wines, Liquors and Cigars. Hotel accommodations and private Dining-Room.

G. J. WEINMAN
CAFE
213 Park Ave., Tel. 524-J

HOTEL KENSINGTON
NORTH AVENUE
UNDER NEW MANAGEMENT
HOUSE THOROUGHFY RENOVATED
SUNDAY DINNER From 12:30 to 2 P.M. **50c**

THE
Hotel IROQUOIS
Conducted on the European Plan
Park Ave. and Second St.

EDUCATIONAL.

Plainfield Business College & School of English
Students may enter at any time.
PROF. A. S. HERR, Prin. and Prop
Tel. 795-w. Woodhull & Martin Building.
SEND FOR BOOKLET.

THE STARR PIANO CO.
Established 1872.
Branch Factory Office.
CHAS. M. SUHR, Mgr.
614 East 6th St., Plainfield, N. J.

DRUGGISTS.

WE ASSUME THE RISK
There s no promise exacted or formality expected when you accept our offer of money back for the asking, if REXALL HAIR TONIC fails to give you satisfaction. Put us to the test today. We will assume all risk. TWO SIZES 50c and $1.00
MILLER'S PHARMACY
Park Ave. and Fourth St. Tel 202.

Hodge's Pharmacy.
Y. M. C. A. Building.
BELLE MEAD SWEETS.
Tel. 62

Health Is Wealth
Various boards of health, government inspectors and sanitariums everywhere urge the use of manufactured ICE.
Why? BECAUSE it is pure. We manufacture the purest Ice that can be produced and sell no other. PRICES REASONABLE.
CRYSTAL ICE Co.
MacDONALD & IVAMY,
Exclusive Handlers.
307 Arlington Ave., 'Phone 1023

For $1.50
per month we will clean and press 4 suits and one overcoat. Call for them and deliver the same. Payable $1.50 per month.
Repairing and altering neatly done
Suits to order $20 and up.
Howard W. Cobbs
(Successor to Leslie M. Cobbs.)
146 E. 5TH St. 'Phone 461-L
near Woman's Exchange.

SMALLEY BROS.
147 North Avenue.
BUTCHERS
CHOICE MEATS.
GAME IN SEASON.
ROASTING AND BROILING CHICKENS A SPECIALTY.
Orders called for and delivered.
Telephone 83-A.

William H. Pope,
ELECTRICIAN.
All kinds of Electrical Work done at Reasonable Prices
116 NORTH AVENUE.

Lincoln Market Frank Neidig Proprietor
94 Somerset St Tele. 781
CHOICE MEATS, FISH AND VEGETABLES.
Heinz's Sauer Kraut

KODAKS
Complete line of Photo Supplies.
Printing and Developing
At Doane's 115 Park Ave.

PARQUET & HARDWOOD FLOORS
Old Floors Refinished
GEO. E. WATT
150 North Ave. Tel. 333-w

Arrival and Departure of Mails

PLAINFIELD POSTOFFICE.
June 15, 1910.

NEW YORK MAILS.
Arrive—6.30, 8.00, 8.40, 11.45 a. m., 1.30, 2.30, 5.00, 5.30, 8.30 p. m., 12 midnight.
Close—6.30, 8.00, 9.00, 10.30, 11.50 a. m., 2.00, 3.50, 5.50, 7.10, 7.45, 9.00 p. m.

SOMERVILLE AND EASTON.
Arrive—8.40, 10.00 a. m., 12.30, 3.15 and 7.00 p. m.
Close—8.00 a. m., 12.35, 1.30, 4.30, 5.00 p. m.

PHILADELPHIA DIRECT.
Arrive—6.30, 8.00, 8.40, 11.45 a. m., 12.30, 2.30, 7.00 p. m.
Close—6.30, 8.00, 11.30 a. m., 12.35, 2.00, 3.50, 5.50, 7.45, 9.00 p. m.

THROUGH FAST MAIL FOR EAST.
Close—11.50 a. m., 3.50, 7.10 p. m.

DIRECT THROUGH FAST MAIL FOR WEST.
Close—6.30, 11.30 a. m., 1.30, 5.00 anl 7.45 p. m.

DIRECT SOUTHERN MAILS.
Close—6.30 a. m., 12.35, 3.50, 5.50, 7.45 and 9.00 p. m.

PENNSYLVANIA, WEST OF EASTON.
Close—6.30 a. m., 12.35, 1.30, 5.50 p. m.

ELIZABETH, DIRECT.
Arrive—8.00, 8.40 a. m., 1.30, 2.30, 5.30 p. m.
Close—8.00, 9.00, 10.30 a. m., 12.35, 2.00, 5.50, 9.00 p. m.

NEWARK, DIRECT.
Arrive—8.00, 8.40 a. m., 1.30, 2.30, 5.30 p. m.
Close—6.30, 8.00, 9.00, 10.30 a. m., 12.35, 2.00, 3.50, 5.50 p. m.

DIRECT MAILS TO SEA SHORE RESORTS DURING SUMMER.
Close—6.30 a. m., 1.00 and 3.30 p. m.

WATCHUNG.
Arrive—1.00, 6.45 p. m.
Close—9.00 a. m., 5.30 p. m.

WARRENVILLE.
Arrive—1.00 p. m.
Close—9.00 a. m.

SUNDAY MAILS.
Office open from 9.30 to 10.30 a. m.
Mail closes at 6.15 p. m.

E. H. BIRD, P. M.

New Jersey Central

Trains Leave Plainfield.

For New York—2.10, 3.41, 5.41, 5.36, 6.00, 6.27, 6.55, 7.25, 7.28, 7.45, 7.46, 7.55, 8.00, 8.11, 8.30, 8.36, 8.43, 9.29, 9.59, 10.55, 11.52 a. m., 12.00, 12.19, 12.42, 1.09, 1.27, 2.32, 2.44, 3.09, 3.50, 4.12, 4.33, 5.53, 6.29, 6.45, 7.09, 7.33, 8.27, 9.27, 9.40, 10.15, 10.36, 11.28 p. m. Sunday—2.10, 3.41, 5.41, 7.23, 7.58, 8.52, 9.34, 9.45, 10.32, 11.52 a. m., 12.40, 1.09, 1.24, 2.01, 2.41, 3.09, 3.24, 4.29, 5.41, 6.35, 6.48, 8.13, 8.27, 8.35, 9.42, 10.28, 10.36 p. m.

For Newark—5.36, 6.27, 6.55, 7.07, 7.28, 7.46, 8.11, 8.36, 8.43, 9.29, 9.59, 10.55, 12.00 a. m., 12.42, 1.27, 2.32, 3.09, 4.12, 4.43, 5.53, 6.29, 7.38, 8.27, 9.40 p. m. Sunday—7.23, 8.52, 9.34, 9.45, 10.32 a. m., 12.40, 1.24, 2.01, 2.41, 3.24, 4.29, 5.41, 6.48, 8.13, 9.42, 10.36 p. m.

For Easton, Bethlehem, Allentown and Mauch Chunk—11.23 p. m., 5.18, 8.17, 9.43 a. m., 2.00, 5.23, 5.46, (6.37 p. m., Easton only). Sundays—5.45 a. m., 1.58, 5.46, 7.05 p. m.

For Wilkesbarre and Scranton—5.18, 9.43 a. m., 5.46 p. m. Sundays—5.45 a. m., 5.46 p. m.

For Long Branch and Asbury Park, etc., 3.41, 7.46, 10.55 a. m., (1.27 Saturday only), 4.43, 5.53, 11.28 p. m. Sundays—3.37, 8.52 a. m., 3.24, 8.13 p. m.

For Lakewood and Atlantic City—3.41, 9.29 a. m., (12.42 Saturdays only), 1.27, 3.09, 3.50 p. m. Sundays—(7.23 Lakewood only), 9.45 a. m., 2.01 p. m.

For Philadelphia—7.13, 7.39, 8.45, 9.13, 10.43 a. m., 12.13, 12.42, 1.39, 2.14, 2.45, 5.13, 6.44, 7.43, 8.50, 9.46 p. m., 1.20 night. Sundays—5.45, 8.45, 9.53, 10.39, 10.43, 11.42 a. m., 12.42, 1.44, 2.45, 3.42, 4.53, 5.39, 6.44, 7.43, 8.50, 9.46 p. m., 11.25, 1.20 night.

For Baltimore and Washington. Daily—8.45, 10.43 a. m., 12.42, 2.45, 6.44, 7.43 p. m.

W. G. BESLER, Vice Pres. & Gen. Mgr. W. C. HOPE, Gen. Pass. Agt.

J. C. FIELD, Jr.
Tel. 991-W. 411 Park Ave.
Fine Stationery, Sporting Goods and Photo Supplies.
Sub-Postoffice in store.
Let us do your developing and printing. The best photographic work may be spoiled by the indifference, inability or carelessness of the finishers. The years of experience and constant improving methods enables us to give our customers better results than they have ever had. We desire a fair comparison with others and so make the following exceptional offering.
FREE! Bring us one of your favorite negatives and we will print it without charge.

THE GROCERIES THAT YOU BUY
It is very important to have them just right in quality—Pure and Fresh. You are sure of this kind when you order them of us. Our prices are reasonable.
Prompt, Free Deliveries.
W. W. DUNN
THE PARK GROCER
Duer St. and Lincoln Pl

JOS. F. BURKE
718 Monroe Ave. Tel. 145-R.
Successor to Mrs. John Brown
General Contractor and Grader
Cesspools and Vaults Cleaned
Satisfaction Guaranteed.
Positively the only odorless Excavator in the City.
Estimates cheerfully given.
Leave orders at
J. T. Vail's, North avenue., 'Phone 204.
Postoffice Box 718.
For prices address
FRANK BURKE, Manager.
825 W Third St. Tel. 1306-W.

ICE 35 cents
Commencing April 1, I will deliver ice to families in Plainfield and North Plainfield at 35c per hundred. The quality is the finest natural ice ever cut and the service will be first-class. I solicit the patronage of Daily Press readers and others.
JOHN MORTON
Office 145 North Ave. 'Phone 1086.
Residence, 53 Mountain Ave.
'Phone 454-J. 3 22 tf

J. C. POPE & CO.,
INSURANCE AGENTS
110 E. Front St. Plainfield, N. J

COAL DEALERS.

If you want Coal
of the best Lehigh grades, screened and free from slate; in free burning coal for the summer and hard coal for the winter—telephone 1569, the office of Richard Parrott, Jr., coal dealer, 686 South Second Street.
Here is the schedule of prices during the month of JUNE.
Nut, Stove & Egg sizes, per ton - - - $6.00
C.O.D. discount, per ton - - 30c
Pea Coal, per ton - $5.00
C.O.D. discount, per ton - - 50c
Rich'd Parrott, Jr.
COAL DEALER
686 South Second St.
Telephone Number 1569

JOS. HARRIGAN
OLD COMPANY'S LEHIGH COAL
929 South Avenue
Telephone 193.

TenEyck & Harris,
Dealers in
LEHIGH VALLEY COAL
Office: Rowley's Drug Store, 218 West Front Street. Telephone 549-w.

Coal I have on hand some very fine Hard and Medium Coal. All kept undersheds. Pea Coal. **Coal**
25 cents a ton reduction on cash orders.
L. A. RHEAUME
142 East Fourth St. Telephone 80-W
Yard, 674 South Second St. Telephone 231

GEORGE O. STEVENS
747 West Front St.

R. L. CLINE
(Successor to C. H. Suggs & Co.)
Best Quality Lehigh Coal
Yard and office 420 West Third St. Tel. 82

TenEyck & Kelley
Successors to Keeley Co.
COAL
741 SOUTH AVE. Tel. 1155

J. HIMMELFARB,
Ladies' Tailor and
Fashionable Dressmaker
Suits to order at very Low Prices for this month. Fit Guaranteed.
My Workmanship Speaks For Itself
309-311 NEW ST.
TELEPHONE 903-J.
Near Truell's Court

Advertisements
for
New York Herald,
World, Times, Sun, Journal, Telegram, American
Brooklyn Eagle
—and—
Newark Evening News
Received at
The Daily Press
AT REGULAR OFFICE RATES

John Lo Presti's
405 Watchung Avenue,
Come and try our Home-made Ice Cream, delivered to any part of the city.
Fruit and Confectionery.
Cigars and Tobacco.
'Phone 440-J.

Hoagland's Express
RELIABLE
BAGGAGE DELIVERY
Office 205 Park Av. Tel. 833-w
Home Tel. 648-L.

IF YOU WANT ANY
RUSTIC SEATS
CALL UP
KEIDERLING
Phone 559-J

CHRISTIAN ENDEAVOR.

Prayer Meeting Topic For the Week Beginning June 26, 1910.

Topic.—Money, men and prayers, the three great missionary needs.—II Cor. viii, 1-9; Matt. ix, 35-38.

The evangelization of the world for Christ is a gigantic undertaking, and as the work successfully increases the demands and needs become increasingly great. From a human standpoint their needs are well divided into three—money, men and prayers.

1. The need of money should at once be perceptible to all. To send multitudes to all parts of the world to "preach the gospel to every creature" requires money, and an immense amount of money. No commercial enterprise in the world has such a tremendous burden upon it, and yet we know that billions of dollars are spent by business concerns. A popular woman's magazine which has spent thousands of dollars in advertising claims to have 1,000,000 subscribers. But what is 1,000,000 in comparison with 16,000,000,000 people? Yet this is the mission of Christianity—to evangelize "every creature." The need of money is a gigantic need, yet many think not. Spirituality is their hobby, but it may sadly be said that those who talk so spiritually about missions have usually left their pocketbooks at home when the collection plate is passed. This is absolute evidence of their cant and hypocrisy. The Christian who emphasizes the great spiritual needs of the world and talks in language that seems to come directly from heaven and deprecates the mere mention of money is a hypocrite pure and simple. Better say not a word, but from a sincere heart give according to one's ability to help dispel the spiritual darkness than follow the course above described. The spiritual part belongs unto God. The presence of the spirit will always be present with every missionary in his work, but before he can work and be blessed he must be sent and supported, and that work God has placed upon us. The Macedonians in gifts to foreigners should put the most of us to shame. They gave (1) without being asked, (2) out of deep poverty, (3) beyond their means; (4) praying that their gifts be received. Are any of us following such a course in giving to missions? If not we should at least be inspired by them to do better than we are doing.

2. Men. All the money in the world will not evangelize the world without men—missionaries. In His day Christ said, "The harvest is great, but the laborers are few." In comparison with the number to be reached today it is still true that the harvest is great and the laborers are few. Yet the church finds as many today as its money will allow. If billions were given instead of millions or thousands the men and women, too, could probably be found. But men cannot walk to China or live on nothing or build churches out of air. To get the best (and only such should be sent) our boards and committees need again increased financial aid.

3. Prayers. Christ declared that for the needy harvest the disciples should pray to God for more laborers for the harvest. True laborers must be called of God. He calls them as a result of prayer. But has the praying for ministers and missionaries increased or decreased? It has undoubtedly decreased. In numbers the students of our theological seminaries have been declining for years. Many reasons have been suggested for this unusual condition. But perhaps, after all, the greatest is the lack of prayer for laborers. The desire of almost every Christian home in the past was for at least one minister in the home. Prayers were offered to this effect. Mothers prayed in secret and openly with their boys upon this subject and early consecrated them to God for the ministry if God would call them. The result was not one son, but often three to six, entered the ministry. Have we quit praying and consecrating our sons to the ministry? If so, let us begin again, and once more our seminaries may equal their increased capacity.

BIBLE READINGS.

Isa. lxii, 1-7; Mal. iii, 10; Chron. xxix, 14-16; Rom. x, 14, 15; Isa. vi, 8-10; John x, 17, 18; Matt. ix, 9; xxviii, 19, 20; xxvi, 36-44.

Egyptian Fields.

A Christian Endeavor society has recently been organized in the United Presbyterian mission at Alexandria, Egypt. The start was made with a membership of twenty-five, but a good many more attend the meetings who have not yet signed the pledge. The membership represents five or six nationalities from the east and west, drawn together to praise and to pray to the same Lord. Miss Grace Saxes, a well known American Bible teacher, who has been staying in Alexandria for several weeks, has led two of the prayer meetings and has been a blessing to all. Christian Endeavor is far different in this country from what it is in America or England, but our motive and our aim are the same. We have a vast Moslem population on the one hand and on the other a large European population, a great part of which is entirely given up to the things of the world. "Who is sufficient for these things?" Our sufficiency is of God.—V. L. Bigwood of Alexandria, Egypt, in Christian Endeavor World.

The Bible In 418 Languages.

The Bible will soon be printed in every language or dialect known throughout the world. Last year, according to the one hundred and fifth report of the British and Foreign Bible society, the languages in which either the complete Bible or parts of it were issued reached a total of 418.

Effect of Food on Character.

A scientist has recently been investigating the effect of food, particularly vegetables, on the human character. He affirms that a diet of carrots ameliorates harshness of character and reduces nervous irritability; peas create joyousness, while turnips have a depressing influence. Cabbage is good for pulmonary complaints, while lettuce acts as a sedative upon the human frame, owing to the opium contained in its milky juice.

Lucy's Way.

One day as grandma was sewing beside the window the attention of her little five-year-old granddaughter was suddenly attracted by the white hairs in her grandmother's head, and climbing upon a hassock she began to pluck out the white ones. "What on earth are you doing, Lucy?" exclaimed grandma. "Oh," replied Lucy, "I am just picking the basting threads out of your hair, grandma."—Delineator.

A Chime of Bells.

A chime of bells becomes one of the gentlest influences of a town, when its soft notes float out in kindly old tunes. Everybody stops to listen to a chime. Then it is that into one's life a melody comes, carrying gentle thoughts and filling it with kindlier aims. Everybody welcomes the chimes, for they leave in the hearts of all a real benediction.

The Center of the United States.

The center of area of the United States, excluding Alaska and Hawaii and other recent accessions, is in northern Kansas, in approximate latitude 39 degrees 55 minutes. The center of population is about three-fourths of a degree south and more than 13 degrees east of the center of area.

In Indianapolis Homes.

There are many more or less domesticated men, however, who won't care a cent how high the price of brooms goes if it interferes with that sweeping which always seems to be necessary just about the time they settle down to the solace of a Sunday morning pipe. — Indianapolis News.

Saves Second-Hand Lumber.

A Boston firm of building wreckers has brought out a circular saw that will cut through nails and bolts as well as through wood, enabling them to cut into regular sizes of second-hand lumber that otherwise would be valueless.

New Work for Women.

In addition to the 481 vocations that are now open to women in this country, the Animal Rescue league of Boston suggests another—leading pet dogs out for an airing. The widening of woman's sphere seems to be inevitable.

It Isn't Fair.

Have you ever heard a child say when it has been punished that "It isn't fair?" You may think nothing of it at the time, but the child does not forget, and sometimes, even years after, the thought of the injustice may still rankle in his mind.

That Mighty Pen.

The superiority of man to nature is continually illustrated. Nature needs an immense quantity of quills to make a goose with, but a man can make a goose of himself with one.—Christian Register.

Had Valid Excuse.

Saying that he was 98, a man named Lacey, who was summoned at Norwich (England) for picking a flower in a public garden, pleaded absent-mindedness and the case was dismissed.

Estimated.

Knicker—"What is Smith's idea of himself?" Bocker—"He doesn't think anybody else can do a thing he can do, and he doesn't think anybody else can do a thing he can't do."—Puck.

Appropriate.

She—"I have just discovered that the diamonds in the diadem you gave me last year are false." He—"Why, then, they just suit your golden hair."—Meggendorfer Blatter.

Ask Her.

"The way to flatter a woman is to tell her she looks 10 years younger than she is." "But how are you to find out how old she is?"—Houston Post.

A Hope.

Every woman lives in hope that the next Christmas is going to be the one when her husband will be rich enough to surprise her with a diamond ring.

Recipe for Happiness.

The art of living easily as to means is to pitch your scale of living one degree lower than your means.—Henry Taylor.

Novel Training for Army Men.

Cavalry officers in Italy undergo a course of instruction in pigeon training for military purposes.

For the Psychologist.

If a patient thinks he has no pain, what difference does it make whether he does or not?

Microbes to Cure Disease.

Two thousand million microbes are sometimes injected into a person's blood to cure disease.

GAS WATER HEATERS FOR THE BATH.

With a Gas Water Heater of the circulating type you can always count on having the bath at just the right temperature.

With one of these heaters in your house "A Match and a Moment" is a combination which will give you hot water in abundance any time you want it.

Cost very little to operate. No excessive heat. No wasted fuel.

GAS WATER HEATERS INSTALLED FOR $12.50 AND UP.

Public Service Gas Company

No Deposit—50c. a Week

A child can run "The Acme." It Cuts Out "Wash Day Blues"—Does Heaviest Wash Long Before Noon!

IT'S YOURS for only $12.00

No Deposit, 50c. a Week

With SUCH a low price and such a generous arrangement for PAYING, there's less excuse than ever for being without this marvel of a drudgery-saver!

Call and see how easily it works—no useless, involved mechanism, no exposed iron parts to rust or tear the wash; thoroughly cleanses the most delicate fabrics as well as the heaviest overalls or clothing.

Another Model of the "Acme" at $9.00
No Deposit—50c. a Week.

THE OLD RELIABLE HOME FURNISHERS
COWPERTHWAIT AND VAN HORN CO.
73-75 MARKET STREET ESTAB. 1860 NEWARK N.J.

Jack Horner

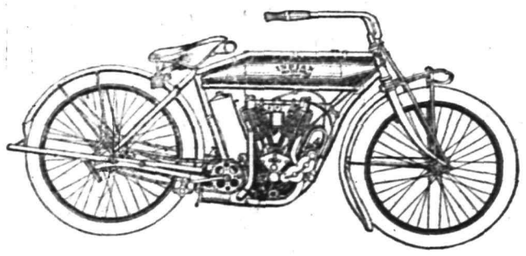

Agent for **Pierce, Columbia, Crawford, Queen City, Reading Standard, Crown, Cyrus and Arrow BICYCLES.**

Indian Motor Cycles, Pierce Vibrationless Motor Cycle.

Sporting Goods. Renting and Sundries.

26 and 31 Somerset Street.

TELEPHONE CONNECTION 31 tu th s tf

TRY A PRESS WANT AD.

HAHNE & CO.

IMPORTERS · NEWARK'S STORE BEAUTIFUL BROAD, NEW AND HALSEY STREETS · RETAILERS ·

The Most Industrious Store in Newark---The City of Industry

Equip for Summer Time

THINGS TO EAT.

It is very essential when you are out camping to have plenty of good things to eat—the plain things such as these we select as suggestions from our Grocery Department.

Beardsley's Smoked Beef; glass jars; small jars, **18c**; large jars, **30c.**

Beardsley's Smoked Bacon; glass jars; small jars, **18c**; large jars, **28c.**

Beardsley's Dried Herring; glass jars, **10c.**

Derby Lambs' Tongue; **15c, 25c, 35c, 55c.**

Derby Calves' Tongue; glass jars, **35c.**

Frankfurters; imported; **45c** can.

Cheese—Edam—**90c.**

Pineapple Cheese; **40c, 50c, 85c.**

Comet Pickles in variety.

Van Camp's Pork and Beans; **10c, 20c, 30c.**

Apple Juice; Duffy's; large bottle, **33c**; small, **18c.**

Grape Juice; put up expressly for Hahne & Co.; **39c, 20c, 12c** bottle.

Lime Juice; **21c, 31c, 49c.**

Armour's Canned Meats; always appetizing and in convenient form for keeping until wanted.

Lunch Tongue; small; **16c, 30c, 55c.**

Dried Beef; **14c, 25c.**

Roast Beef; **15c, 28c.**

Corned Beef; **15c, 28c.**

Spaghetti Meat and chili, **10c** can.

Ox Tongue; one whole ox tongue in each can; **55c, 65c, 80c, 90c, $1** tins.

Vienna Sausage; **9c, 15c.**

Malted Clams; a delicious broth; guaranteed to keep any length of time; **35c, 65c, $1.25.**

Sliced Lemon-cling Peaches; **18c** can.

Cherries; Del Monte Brand; No. 2½ tins, **25c.**

Soup; F. A. Tomato Soup; ready to serve; large cans, **10c.**

Royal Cheese; in jars; one 10c jar Peanut Butter free with each jar cheese, **22c.**

Olives in glass bottles and jars—plain or stuffed—**10c** up.

National Biscuit Company's Crackers in a great variety.

Uneeda Biscuits, 4c.
Zu Zu, 4c.
Lemon Snaps, 4c.
Graham Crackers, 4c.
Uneeda Milk Crackers, 4c.
Fig Newtons, 10c.
Social Teas, 10c and 23c.
Nabisco, 10c and 23c.
5 o'Clock Teas, 10c and 23c.

HAIR PILLOWS.

Fine for warm nights; covered with best quality blue and white ticking; filled with black hair; size 24x28 in.

Regularly sold at the low price of **$1.00.**

CANOES.

Here is fun, boys! Don't go near the water without a canoe, and be sure you have a good one such as a Big Chief, which we sell in the 16-ft. size—made up in Old Towne, Maine, at only **$25.**

FOLDING CAMP STOOLS.

These stools are made of carefully selected wood, machined perfectly smooth in the natural white state; legs have rounded edges; size of seat is 13x13½ inches; slatted in order to prevent accumulation of rain or dew; folds flat; these stools possess great advantage over the canvas stool; suitable for ball games, exhibitions, camping parties, picnics, porch, lawn and many other uses; these stools have been used at such events as the inauguration of President Roosevelt, Coronation of King Edward and Queen Victoria Jubilee; price **30c.**

FOLDING CHAIRS.

Made of oak, natural finish; carpet seat; folds up flat and is comfortable; requires but little space; price **$2.25.**

Many other styles, **75c** and upward.

FOLDING COTS.

Over 60,000 of these cots have been purchased by the United States Government for Army use.

Campers, fishermen, hunters or sportsmen of any kind find them the best cots obtainable. Just the thing for hotels when crowded during conventions and the like.

These cots are marvels of strength, compactness and durability. They will support 1,000 pounds.

When open for use cots are 6 ft. 2 in. long, and 2 ft. 4 in. wide; fold up in a package 4 by 5 inches, and 3 ft. long, weighing 16 lbs. The frame work is of clear, straight grain Wisconsin Rock Elm. The plates or castings are sixteen gage, cold rolled Bessemer steel. The cover is of first quality 12 ounce double filled brown duck; price is **$2.75.**

FISHING TACKLE.

Everything here for the fisherman, from the tiniest hooks to the finest box rods.

Every kind of artificial bait.

All kinds of fishing lines.

Rods, 98c to $5.50.
Hooks, 15c to 40c a doz.
Artificial Bait, 7c to 85c.
Reels, 59c to $7.50.
Lines, 8c to $1.25.

Bait Boxes, Landing Nets, Creels, Baskets, etc.

Sporting Goods Drepartment, Second Floor.

WRITING PAPER.

Paper in pound packages—about 100 sheets for as little as **10c.**

Envelopes to match **5c** pkg.

Take plenty with you so that you may write home to the folks.

CAMERAS.

Don't go away without a camera, for wherever you go you will wish for one.

Brownie Cameras here at from **$1** to **$12.**

Folding Kodaks—many styles and sizes.

Box Cameras **$5** up.

All sorts of photographic supplies.

Second Floor.

UTENSILS FOR THE CAMP.

Two-Burner Blue Flame Oil Stoves for cooking, **$4.98.**

Iron Cooking Pots; 8-qt. size; white enamel inside; **52c.**

2-Shelf Ovens, $1.25.

Enameled Teakettles, 8-qt size; **73c.**

Spengler Cookers, enabling you to supply two or three cooking utensils from one burner, **$1.50.**

Iron Frying Pans, 29c.

Roasting Pans, 15c.

Iron Cooking Spoons, 14c.

Fireless Cookers, special at **$1.95.**

White Enamel Dinner Plates, 15c.

White Enamel Cups and Saucers, good size; **27c** a pair.

Enameled Lipped Saucepans, 6-qt. size; **39c.**

Tin Dippers, long handles, **15c.**

Ganvanized Water Pails, 25c.

Tin Dish Pans, 39c.

Wash Basins, good size, **21c.**

White China Plates, 7-in. size, **78c** the dozen.

White China Cups and Saucers, **10c** a pair.

White China Bowl and Pitcher, **$1.20** the set.

Bowl and Pitcher, $1.20.

White China Lunch Plate, 7-in. **78c the dozen.**

White China Cup and Saucer, **10c** pair.

In the Basement.

WRITING CASES.

All leather, with safety ink stand, enclosed stamp box, calendar, etc.; value $10; special **$1.**

BOOKS TO READ.

Copyright Fiction—just the thing for vacationists—an immense variety of titles—books that first sold at $1.08; now selling at only **45c.**

Many other works of fiction by modern authors for only **25c.**

CAMPING BLANKETS.

Heavy Indestructible Gray Camping Blankets; full sizes; regular $1.85; special at **$1.38.**

Fine and Heavy Navy and Lawn Camping Blankets with red borders; regular value $3; special at **$2.25.**

Army Blue Heavy Double Thick Camping Blankets with wide black border; value $3.50 each; special at **$2.75.**

High Grade Wool Army Blankets in the blue with black border, and the new standard olive—they make splendid campers; special at **$4.50.**

Silver Mixed Heavy Wool Camping Blankets in 3 sizes and 3 weights—5, 6 and 7 lbs.—fancy striped borders; these are double blankets; specially priced at **$3.25, $3.90** and **$4.50** the pair.

COTS.

Drum Tight Collapsible Cots, made of army duck—the most easily handled and the most comfortable cot made; here at **$2.75.**

Hair Mattresses and **Sleeping Pouches** up from **$18.**

Second Floor.

FLOWERS.

Cut flowers, bouquets for graduation and commencement affairs, flower baskets, table ferns; all at short notice; all low priced; in our new floral department in the basement.

TOWELS.

Turkish Towels—good heavy, serviceable quality; with initials **14c.**

Other numbers; extra heavy; at **20c, 25c and 35c.**

Wash Cloths—with woven initials, at **6c.**

Most all initials in towels and wash cloths.

TOILET NEEDS.

Powders, Creams, Waters, Soaps,

Drugs.

Cream Elcaya (greaseless cream), **50c.**

Frostilla (for sunburn), **15c.**

Daggett & Ramsdell's Cold Cream in tubes, 8c and 20c.

Riker's Violet Cerate, 50c.

Daggett & Ramsdell's Cold Cream in jars—

2-oz.	4-oz.	½-lb	1-lb
29c	39c	65c	$1.25

Hind's Honey and Almond Cream, 36c.

Colgate's Dental Cream, tubes, 10c and 20c.

Colgate's Dental Powder, 15c and 24c.

Sozodont Tooth Wash, 17c.

Riker's Tooth Powder, 15c.

Rubifoam Tooth Wash, 17c.

Riggscide Tooth Powder, 45c.

Babcock's Corylopsis Talcum Powder, 15c.

Mennen's Flesh Tint Powder, 15c.

Colgate's Dactylis — Cashmere and Violet Talcum Powder—15c and 25c.

Djer Kiss Talcum Powder, 25c.

Hudnut's Violet Sec Talcum Powder, 25c.

Pinaud's Eau de Quinine Hair Tonic, 40c and 80c bottle.

Pinaud's Lilas Vegetal, 60c.

Westphal's Auxiliator, 37c and 73c.

Herpicide Hair Tonic, 37c and 73c.

Danderine Hair Tonic, 16c, 32c and 64c.

Murray & Lanaman's Florida Water, 49c.

Bradley's Florida Water, 25c.

Colgate's Florida Water, 21c and 42c.

Michaelson's Bay Rum, 33c, 49c and 90c.

Park & Tilford's Bay Rum, 25c, 40c, 55c.

Bradley's Bay Rum, 25c.

Hudnut's Violet Sec Toilet Water, 75c and $1.40.

Colgate's Toilet Waters, various odors, 25c, 38c, 50c and 74c.

Piver's Toilet Waters, various odors, $1.38.

Roger & Gallet's Violet Water, 85c, $1.10 and $1.35.

Bath-a-sweet, perfumes and softens the water, **22c.**

Golden Bath Powder, perfumes and softens the water, **25c.**

Kingsbery's Freckle Remover, in three strengths, **50c, 75c and $1.00.**

Ruppert's Face Bleach, $1.59.

Papier Powder Books, 19c.

Colgate's Bath Soap, 9c cake; **$1.00** dozen.

Palmolive Soap, 10c.

Ivory Soap, 4c and 7c cake.

Creta Creme Powdered Toilet Soap, tin boxed, perforated tops, **15c.**

Crown Goodyear Water Bottles, 2-qt., **$1.49.**

Goodyear Water Bags, 2-qt., **69c.**

Rubber Face Bags, 49c, 69c and 75c.

Utility Cases, 50c, 75c, 89c, $1.25, $1.39, $1.50, $1.98, $2.25, etc.

Wash Cloth Cases; **12½c** to **25c.**

Violet Ammonia, 10c, 15c, 19c, 25c.

Witch Hazel, 12c, 19c, 30c.

Adhesive Plaster, 7c, 11c, 15c, 23c, 27c.

Gauze Bandages, 5c, 6c, 7c, 8c, 9c, 10c.

Grain Alcohol, 25c, 45c, 85c.

Corn Salve or Liquid, 10c, 15c.

Absorbent Cotton, 5c, 8c, 15c, 25c, 33c, 40c.

Peroxide, 10c, 15c, 25c.

Essence Peppermint, 15c, 29c.

Paregoric, 10c, 18c.

Sun's Cholera Mixture, 12c.

Essence Ginger, 12c, 23c.

Vaseline, 5c, 9c, 15c, 19c, 24c, 30c, 35c.

Whisk Brooms, 12c, 19c, 25c, 29c, 35c.

Sponges, 12c, 15c, 19c, 25c, 29c, 39c, 49c, 75c, $1.00, $1.25.

Quinine Pills, 23c per 100 2 gr.

Quinine Capsules, 7c, 10c, 12c.

Bath Gloves, 25c pair.

Seidlitz Powders, 17c.

Rochelle Salts, 10c, 20c, 35c.

Bicarbonate Soda, 7c, 12c.

Hair Brushes, 25c, 39c, 50c, 75c, $1.00, $1.25, etc.

Tooth Brushes, 10c, 15c, 19c, 25c, 39c.

Nail Brushes, 10c, 15c, 19c, 25c, 39c, 50c, etc.

Bath Brushes, 25c, 39c, 50c, 75c, $1.00.

Mirrors, 25c, 59c, 75c, $1.00, $1.25, $1.69, etc.

CANDIES.

After Dinner Mints, 20c lb.

Old Fashioned Supar Peppermints, 20c.

Gum Drops, 20c.

Marshmallows, 20c.

Cake Chocolates, 5c up.

Hahne & Co. Broad, New & Halsey Sts., **Newark, N. J.**

Old Man Cooper's Secret Treasure

"Oh, for a square meal!" Joseph Batchford tightened his belt another hole. The hungry man became conscious that he was being followed, and turned to confront a wizened old man.

"Do you wish to speak to me, sir?"

"You look hungry," said the old man. "Perhaps a steak and potatoes," suggested the old man. "Your voice is like his, and your laugh—"

"All right, Epicurus," said Joe, "I'm certainly agreeable, but whose voice and laugh is like mine? I thought I was too hungry to have a recognizable voice and my laugh must be sadly warped."

The old man said little more, but watched with apparent rapture Joseph's feat of placing within him two big steaks. Then said the old man; "Would you mind telling me something about yourself?"

"Sure," said Joe, "it's easy enough. Sister and I were left orphans years ago. An old lady took charge of Mamie. I went to Australia, cleared up about $25,000; got homesick. The ship was wrecked, and my pile is somewhere on the bottom of the Pacific. I landed broke; can't find any trace of Mamie—and, so there you are."

"You are the person I want," said the old man. "You can make another $25,000 to-night in half an hour. My name is Carleton Crane. I am confidential man for Cornelius Cooper. He is dying. All that keeps him alive is that he doesn't want to die until he has revealed a secret. Five years ago he quarreled with his son Tristan. The latter had married against his father's wishes.

"During the travels of Cornelius Cooper, my employer, he obtained information of a hidden treasure. He found it—a marvelous collection of jewels. I saw them when he returned. Where he has hidden them no one knows but himself. He has forgiven Tristan, but Tristan has disappeared. If the old man dies before Tristan turns up, the secret dies with him. Your voice and laugh are very like Tristan Cooper's."

Joe Batchford looked at the old man, comprehending.

"It is I who should ask forgiveness, father."

The sightless eyes of Cornelius Cooper were turned on Joseph Batchford. "You are not my son, instinct tells me," he said. "This is a scheme of old Crane."

"You're right," said Joe; "the fact is, I'm in hard lines, but if I succeeded in getting that secret treasure of yours I intended to give the old schemer the go-by, look up your son, and I know he would make it right. I'm honest, just in hard luck, that's all."

The old man for some time remained in thought. "Somehow, I believe you," he said. "Your voice has an honest ring; it is much like the voice of Tristan. Far better, at any rate, for you to know the secret than that old ingrate. Look under the mattress; take that envelope; it directs you to where I have hidden the jewels—try and find Tristan—be a good, honest boy——it is always better—and—"

The old man's voice sunk, his head turned over on the pillow, and he had gone to the bourne beyond.

Outside Carleton Crane awaited. "Have you got it?" he asked, feverishly.

"You bet," said Joseph Batchford, "and I'm going to keep it. It's a secret," and he left Carleton Crane standing dumfounded.

The envelope contained these instructions:

"Tendril house, cellar known as Monk's, fourth flagstone to right. Open. Ladder 15 feet. Passage. End of passage iron door, spring lock. Go down 15 feet. Iron chest. Low tide dry, high tide full."

Batchford went at low tide. The hidden gems were his. He advertised for the whereabouts of Tristan Cooper. It was long before he received any tidings, but one day a man announced himself: "I am Tristan Cooper; for long I have been isolated; confined to bed, under the care of my wife, in a remote mining camp. I heard of your advertisement by accident. Why have you sought my whereabouts?"

Batchford told him the story in full. "I promised your father I would do all possible to find you."

"You must share with me, Batchford," said Cooper, "and, another thing: Your name—Batchford—the woman who nursed me back to life, her name was Batchford, Mamie Batchford. Did you ever know of one such?"

"Did I?" shouted Joe. "Why, man, where is she?"

"Right here," responded a voice from the doorway. "Oh, Joe, I thought I had lost you forever."

As the two stood in rapturous embrace, Tristan looked at them, tears in his eyes. "This has certainly been a lucky strike for all of us—but I wish poor dad was here to share in the happiness," he said.

Powerful Explosive.

A new explosive of British invention, which is said to possess possibilities of revolutionizing the blasting work in connection with the construction of the Panama canal, has been tested on the Isthmus of Panama recently, and as a result the canal commission has ordered 20 tons of it for trial.

THE MAN WHO GETS AHEAD

is the one who is prepared when opportunities offer.
No better preparation than by starting
A SPECIAL DEPOSIT OR A CHECK ACCOUNT

THE PLAINFIELD TRUST COMPANY

"The bank that pays four per cent."

CITY NATIONAL BANK

4 PER CENT. INTEREST. on Savings Accounts, all amounts above $10.00.

3 PER CENT. INTEREST on Checking Accounts when the daily balance averages $500.00 and above.

YOUR ACCOUNT INVITED

Capital - - - - - $150,000.00
Surplus and Profits (All Earned) - $265,000.00

NOTICE!

The Carnival Tickets sold by Knights of Columbus for shows and admissions can be used on and after

TONIGHT

for face value on all K. of C. concessions, which include Ice Cream, Cane Rack, Popcorn and Candy. Two new shows will be added this evening.

AMUSEMENTS.

PROCTOR'S

VAUDEVILLE THEATRE.

Two Complete Vaudeville Co.'s Change Each Week, Monday and Thursday.

Drama, Comedy, Acrobatic, Singing and Dancing. Robbin, Comedy Tramp Juggler; Claremont & Co., sketch, "The Pantloon Skirt;" Mildred Flora, Comedienne; "Kurnel," the only dog actor in the world.

JUDGE RUNYON TO PRESENT YALE CUP

The commencement exercises of the Borough High School will be held Friday night in the Plainfield theatre, when twenty young people will receive their diplomas.

A feature of the exercises will be the presentation of the Yale Cup by City Judge William N. Runyon. Those who will be graduated are:

Margery G. Hart, Lillian M. Bolton, H. Pierson Bailey, Ruth Weinberger, Edythe R. Schenck, Preston M. Dunning, Henrietta J. Winn, Leon P. Zeglio, William Russell Conroy, Annetta M. Steiner, Helen C. George, Lillian F. Mundy, Dorothy D. Randall, Douglas W. Demler, Edna A. Dilts, Mabel Townley, Edmond J. La Porte, Stella Kline, A. Louise Layton, Henrietta Engelhardt.

The diplomas will be presented by Nelson A. Miller, president of the Board of Education. The speaker of the evening will be Rev. Dr. Charles A. Eaton.

MISS JENNIE COHEN THE BRIDE OF HARRY TAUB.

Miss Jennie Cohen, of New York city, and Harry Taub, of this city, were married last night at Jefferson Hall, Columbia street, New York. A number of relatives and friends of this city were present at the ceremony and reception which followed. The couple left for a short wedding trip and upon their return will reside on Richmond street.

Mr. and Mrs. Taub were the recipients of many handsome and useful gifts, including a substantial check; also a large silver candelabra, the gift of the Plainfield Y. M. H. A., of which the groom is a charter member.

LARGEST P.H.S. CLASS GETS DIPLOMAS TONIGHT

All arrangements for the city High School commencement exercises which will be held tonight in the First Baptist church have been completed. The graduates will march in from the front of the church in single file to the platform immediately after 8 o'clock.

On the platform which has been extended for the purpose they will be ranged in a semi-circle with the girls dressed in white, in front. In the rear the members of the Board of Education will be seated; while in front one a large table, the prizes and diplomas will be displayed.

The class to be graduated will probably be the largest ever sent out from the school; but it is possible that several in the class may not get their diplomas at the last moment. Examinations have been held for some of these doubtful ones and unless they passed them the diplomas will be withheld. In this case the class of 1908 will still remain the largest class eever sent out from the school.

The ushers at the church will be under the direction of Charles B. Morse and the music will be under the direction of Charles Suar.

Following the exercises a reception will be tendered the graduating class at the High School auditorium by the classes of 1908 and 1909. Arrangements for this affair have been completed and it promises to be of more than usual interest.

Y. W. C. A. Juniors Frolic.

The members of the junior gymnasium class of the Y. W. C. A. gathered in the association rooms this afternoon with their friends for an informal social time. Each girl brought one friend with her; and the occasion was so informal that all joined in the fun just as though all were members. At the conclusion of the exercises light refreshments were served. The committee responsible for the success of the affair was composed of the Misses Margaret Applegate, Hazel Coddington, Hazel Runyon, Pauline Feinberg and Mary Hunting.

—Among the special offerings by Neuman Bros. are sour cherries, just the kind for preserving. Housekeepers should take advantage of this opportunity.

HOPE LAWN FESTIVAL AT PASTOR'S HOME

With ideal weather conditions the lawn festival held yesterday afternoon and evening at the home of Rev. L. R. Howard on West Fifth street, under the auspices of the Ladies' Aid Society and the ways and means committee of Hope chapel, was a great success. The affair was held throughout the afternoon and evening and by 10:30 o'clock in the evening the supply of ice cream, strawberries, cake, candy and lemonade was disposed of and at a good profit. The net proceeds will be over $55.

The affair was an informal one, and a pleasing diversion was the playing of all kinds of games on the lawn. The decorations comprised American flags, bunting and Japanese lanterns. Features were three automobiles placed at the disposal of the ways and means committee by the owners, who also drove their cars. They were G. Herbert Condict, George Leighs, F. A. Weber and James Haskard. Rides about the city were given for the minimum fare of ten cents and the receipts helped to swell the fund. The motorists received the thanks of the committee in charge for their voluntary services.

The committees were: Lemonade and fruits, Mrs. Thomas Hendry, Mrs. James Herron, Mrs. Thomas Brown and Mrs. David Gordon; candy, Mrs. Willard H. Cook and Mrs. Charles Hughes; cake, Mrs. Gertrude Rittenhouse, Mrs. George Leighs and Mrs. Charles Vincent; ice cream, Mrs. Donald McInnes, Mrs. Harry Keen, Mrs. F. A. Weber, Mrs. W. S. Terry and Mrs. Orra E. Eckert.

TO SIT IN JUDGMENT ON MIKE GALLAGHER

At last the worm has turned. He whom all Dunellen has looked upon as the instigator of the troubles of Mayor Sanford is at last in the toils and accused, actually accused of breaking a municipal ordinance. Ye gods! And is it true? The mighty Michael arrested? And haled before the tribunal of justice as dispensed by the doughty mayor?

'Tis true. Michael Gallagher, who has been the thorn in the side of the Mayor and others in the Borough of Dunellen has been forced to take a dose of his own medicine and will have to appear next Monday before His Honor to answer to a charge of opertaing an express wagon without a license. Mr. Gallagher has always prided himself on his strict observance of the law and has just as punctiliously insisted that others should emulate him. Therefore it is inconceivable that he, himself, the man to whom the whole community has looked for examples in municipal virtue should fall beneath the wiles of the tempter who declares that "go ahead and earn your living, honestly if you can, but earn it anyhow."

Next Monday evening Mr. Gallagher will face his accusers and judging from past performances there will be a lively session. Mike is not one to submit to oppression easily and it is quite likely that there will be a performance not down on the program.

Educated Dog at Proctor's.

"Kurnel," said to be the only dog actor in the world, will appear at Proctor's theatre today, and will be assisted by Robertus, in a sketch, "A True Friend." The act shows the remarkable instinct of a dog. Josephine Claremont & Co., will present a sketch, "The Pantaloon Skirt," full of funny and clever situations. Mildred Flora, a comedienne of great ability, is included in the bill and "Robbin," the comedy tramp juggler has some new tricks. Proctor's theatre is the coolest place in town with its electric fans and air flues.

Dinner For Bride and Groom.

A dinner in honor of Mr. and Mrs. William Lenahan was given at the home of Mr. and Mrs. Thomas J. Dorgan on Spooner avenue, last night. Mr. and Mrs. Lenahan were married in Pennsylvania on Wednesday morning, coming to Plainfield on their honeymoon, en route for Niagara Falls. They toured Plainfield by auto and were much impressed with the City Beautiful. A large number of relatives and friends were present at the dinner. Mr. and Mrs. Dorgan are cousins of the groom.

INSCRIPTIONS ON TABLE BECOMING FAMOUS

The accompanying picture does not represent a festive gathering of Heidelberg students neither does it represent a plain "lobster party" on the "great white way," but it does show up plainly a quartet of the winners in the scholastic game who are bound some day to make their mark an something besides the famous "inscription table" at the Ritz refreshment parlor in the Babcock building.

In Tottenham Court Road in London, England, this table occupied a conspicuous place in the Inn where students from some of John Bull's most famous colleges were wont to congregate. After the youthful high kickers of England finished their scribbling on the famous table America had the privilege of inscribing a few names, most of which were done with a penknife and today this somewhat defaced article of furniture occupies the places of honor at Ritz's and you can see it whenever you feel like making the investigation.

From left to right the picture shows Clifford Vail, Harry Brick, Fred Loizeaux and J. Osgood Sewall. These four young men graduated from the P. H. S. class '10, whose services are to be held tonight in the First Baptist church. The table shown is inscribed with the names of famous men in literature and other arts. Most of the initials were inscribed with a pocketknife.

Very few of the students of the Plainfield High School and North Plainfield High School have missed the opportunity to carve their names or initials upon this historic piece of furniture.

H. L. FINCH PRESIDENT OF WATCHUNG HUNT CLUB

The board of stewards of the Watchung Hunt Club met last night and elected these officers for the coming year: President, Henry L. Finch; vice president, Harry E. Butle; Secretary, Frank W. Thompson; treasurer, Hart S. Farlee; master of the hounds, Rufus C. Finch; board of stewards, Robert A. Fairbairn, Edwin S. Hooley, Henry L. Finch, Arthur L. Otterson, William J. Buttfield, C. E. S. Bellows, Thomas R. VanBoskerck, Hart S. Farlee, C. Wesley Holland, Rufus C. Finch and Harry E. Butler.

President Finch will announce his committees sometime next week. Although he did not want the honor, the stewards insisted upon Mr. Finch taking the presidency for the coming year. He has been active in the club and instrumental in promoting its interests. Many social functions are being planned for the coming season.

SOME JUNE WEATHER STATISTICS COMPILED.

Weather Prophet John Neagle has compiled the statistics of weather for twenty-three June months from 1888 to 1910, showing a remarkable range of temperature during that period. It shows that on June 20, 1893, was recorded the highest temperature, 100 degrees for any month in those years. The official record follows:

June 23, 1888, 99 degrees; 28, 1889, 90 degrees; 30, 1890, 90 degrees; 16, 1891, 97 degrees; 13, 1892, 9 7degrees; 20, 1893, 100 degrees; 23, 1894, 97 degrees; 1, 1895, 99 degrees; 21, 1896, 93 degrees; 30, 1897, 89 degrees; 25, 1898, 94 degrees; 6, 1899, 99 degrees; 27, 1900, 95 degrees; 30, 1901, 97 degrees; 13, 1902, 93 degrees; 3, 1903, 86 degrees; 25-26, 1904, 95 degrees; 18, 1905, 93 degrees; 29, 1906, 93 degrees; 25, 1907, 92 degrees; 21, 1908, 96 degrees; 25, 1909, 96 degrees; 21, 1910, 94 degrees. Average maximum temperature, 94.5 degrees.

Graduated From Pratt.

Wilbur Dunning, of the borough, and Miss Elizabeth Pound, of West Seventh street, were graduated this year from Pratt Institute. Miss Pound completed the difficult course in domestic science and Mr. Dunning did creditable work in analytical chemistry. He will engage in business as an industrial chemist.

Will Give a Pupils' Recital.

The pupils of Joseph McIntyre will give a recital at his home on Wednesday, June 29, when programs of exceptional interest will be presented. The adult pupils will give the program in the morning and the young pupils will appear in the afternoon.

Dog Day In Court.

It was "dog day" in court this morning and several of the owners of unlicensed canines faced Judge Runyon and after the session those who had been summoned promised to make the necessary visit to the city clerk's office and take out the licenses for their dogs. No fines were imposed.

—Try a Press want ad. They pay

CROWDS STILL GATHER AT K. OF C. CARNIVAL

The carnival being held at Front street and Grant avenue under the auspices of Watchung Council, Knights of Columbus, continues with great success, the attendance last night being the largest of the week. All the attractions were liberally patronized and it was a happy crowd that gathered on the grounds to enjoy the affair.

It was announced by the committee today that the carnival tickets sold by the Knights of Columbus for shows and admissions can be used on and after tonight for full value on all Knights of Columbus concessions, which include ice cream, cane rack, pop-corn and candy. Arrangements have been made to add two new shows to the many other attractions tonight and the committee is doing all in its power to give patrons of the affair full return for their money.

ELIZABETH WILL GET ROTARY METER PLANT.

Elizabeth, June 23.—The Rotary Meter Company, whose plant is located at Reading, Pa., and whose office is at 280 Broadway, Manhattan, will remove to this city about August 1. The company has leased from United States Senator Kean the old Metropolitan gas works plant on the Elizabeth River at Elizabethport. The company will manufacture on a large scale rotary station meters that will rate as high as 675,000 cubic feet per hour, and will weigh six tons each. The casings which are used by the rotary meter company are made and machined by the Isbell Porter Company, of Newark, N. J. The new concern will employ twenty skilled workmen. The superintendent of the plant will be Charles P. Mayer, of New Haven, Conn.

A. B. Carlton.

A. B. Carlton, aged about sixty years, for many years comptroller of Elizabeth, died at his home at West Jersey street and DeHart place, that city, this morning at 6 o'clock from a complication of diseases. He had been ill for a long time. He was well-known in this city. He was formerly vice president of the Public Service Corporation and a director of the Mutual Benefit Life Insurance Company, of Newark. He is survived by a widow.

Y. M. H. A. Musicale.

The Young Men's Hebrew Association will hold its second musical entertainment and dance at its auditorium on Grove street, Wednesday night, June 29, at 8 o'clock. The first musicale on May 22 was such a great success that the committee decided to hold similar affairs once a month. Local as well as professional talent from New York will furnish music. Judge William Newcorn will preside.

Dinners at Hunt Club.

Social activities is one of the pleasing features of club life at the Watchung Hunt Club, this season. Last night two dinner parties were given there, one by Carl M. Fleischmann for a party of eight, and another by Paul Harrison, of Montclair, for a large party of friends.

'Phone 802 — We Sell As Advertised

Roth & Co.
NEW JERSEY'S LEADING BUTCHERS
C.O.D. Orders Cheerfully Taken

'Phone 208 — We Sell As Advertised

GIGANTIC FISH SALE

JUNE 24, 1910.

Remember! Strictly Fresh Caught Fish

Although we have an immense supply we cannot guarantee anything to last to the end of this sale—therefore we offer them while they last—don't delay a minute

Green Weaks	Haddock	Butterfish
6c lb	7c lb	8c lb
Flounders	**Sea Bass**	**Cod Steak**
8c lb	8c lb	12½c lb

VEGETABLE DEPT.

Beets, 3 for - Carrots, 3 for Cauliflower, 3 for Lettuce, 3 for **10c**

Extra Special, ½ bu. New Potatoes - **53c**

Cantilope, 3-4 for - 25c
Georgia Peaches, bas., 10c
" " carrier, 50c
Lemons, dozen - - 18c
Cal. Plums, doz, 10c-15c
Oranges, doz., 30c-35c-40c-45c

LUNCHEONS

WHEN you plan for a day's outing don't be bothered about your luncheon; MILANI will prepare it. If you prefer you may obtain from him a Special Luncheon, consisting of meat or cheese Sandwiches, Pickles or Olives, Crackers and Fruit, for only 25 cents.

MILANI'S store is open from 5 a. m. to 9 p. m., and these luncheons are prepared and delivered on short notice.

By the way, have you tried his IMPORTED ITALIAN OLIVE OIL? He has the Costa and Columbus brands, recommended so highly by physicians.

Joseph Milani

328 WEST FRONT STREET,
Near Grove Street. Tele. 993-L.
Importer of Italian, French and Spanish Table Necessities and Luxuries.

Seafood

of every description

THE FINEST QUALITY
PERFECTLY FRESH
EXACTLY as REPRESENTED
REASONABLE PRICES

CLEARING SALE

SATURDAY AFTERNOON AND EVENING

ENDRESS COMPANY

131-135 W. Front St.

MR. T. H. MORRIS, MANAGER.

Fine Meats

6 23 1 mo th-f

BROKAW'S CREAMERY.

No need to complain of getting poor butter or cream—go to Brokaw's and get his own make, which is always fresh and good. Our specialties are Fresh-made Butter, both salted and unsalted, Rich Milk and Cream, positively Fresh Eggs and everything in the dairy line. The only place in the city where these goods are made on the spot. Call and see our plant and witness the process.

TEL 293-W 186 E. FRONT STREET

ADVERTISE IN THE DAILY PRESS

12 PAGES

THE DAILY PRESS.

12 PAGES

Established May 10, 1887. PLAINFIELD, NEW JERSEY, FRIDAY, JUNE 24, 1910. Two Cents a Copy—$5 a Year.

CIVIC TOPIC PRIZE WINNER

Howard J. Runyon's Essay on "Municipal vs Private Ownership."

PLAINFIELD'S WATER SUPPLY.

Judges Selected it From Among Many Submitted as the Best Article on a Current Municipal Subject.

To Howard Judson Runyon falls the honor of having written the best essay on a municipal topic in The Daily Press competition, which was open to all members of the senior class of the Plainfield High School. Many excellent articles on subjects of current interest and agitation were submitted and the judges experienced some difficulty in deciding upon the best, but the decision was finally in favor of Mr. Runyon. The subje t of the municipal problem he wrote upon was "Plainfield's Water Supply—Municipal versus Private Ownership." The prize, a ten dollar gold piece, was presented to the winner at the City High School commencement exercises last night. Mr. Runyon's paper follows:

Who of our early settlers in the sixteen hundreds would ever have dreamed of the water problems that confront our great cities today? In the colonial times all one had to do was to take a bucket and go fetch all the clear sparkling water that he wanted. But how different today! The water is run right into our houses, which is all very nice, but on the other hand the water is no longer free. We are made to pay whatever price the company chooses to charge us.

At the present time, when so many economic questions are brought up and discussed, the water question seems to be one of the most vital of all the subjects. Shall the city run the water plant or shall some private concern furnish the public with water? This is the problem that faces Plainfield today; it is a question that cannot be answered entirely by statistics; it must be decided by established facts and good sound business judgment. Many theories of perfect municipal government, great estimates of economy, and the like are brought forward but these are of little use in the real solution of the problem.

To begin with, we must determine what the essentials of a good water system are. From the standpoint of the users they are no doubt good water, good service, and low cost. These three essentials must be kept in mind during the discussion of the question. Plainfield is fortunate in having a large source of good water under the city, so that there is no question but that there is a sufficient amount for its own supply for many years; hence the quality of water would be the same whether supplied by public or private concerns, and we need not bring the question of good water up during the rest of the discussion.

Now let us take up the advantages of private control. It is claimed by advocates of private ownership that a private corporation does not pay its employees as much, and works them on longer hours than does a municipality—this means cheaper production. It is estimated that in this way the municipality pays its men from 35 per cent. to 40 per cent. more for the same amount of work than does the private company.

Statistics show that there are also fewer changes in the personnel of the officials in charge of private works. This is clearly an advantage, for it takes a man a number of years to become thoroughly acquainted with his work and he should become more and more proficient as time goes on because of the experience that he has gained.

The great danger of politics is done away with in a private plant and there are no discriminate cutting of rates for political effect as is sometimes the case under public management.

As far as running the works on the most economical basis is concerned, the private system probably has the advantage for it is only business like to cut down on expense and thus increase the gains.

With private control it is claimed that the cost of water is more fairly divided between the public and private consumers. Under public ownership some cities collect next to nothing in the general tax levy for the support of the water works; while in others, where there is great pressure for low private rates, a large part of the water expenses are met by general taxation.

There is one great argument against municipal control; that is that the city stands too great a risk

(Continued on page 5.)

EASTERN STAR FESTIVAL

Good Entertainment Provided by Lydia Chapter, a Masonic Auxiliary.

LARGE CROWD IS PRESENT.

Strawberries and Ice Cream and Good Music Are Enjoyed at Affair Held at A. E. Force's Residence.

The strawberry and ice cream lawn festival and entertainment held at the home of Mr. and Mrs. A. E. Force, on West Front street, last night, under the auspices of Lydia Chapter, No. 41, Order Eastern Star, was a great success, serving to bring the new organization here more prominently before the people. During the evening more than four hundred people patronized the affair. Assisting the various committees, Mr. and Mrs. Force proved admirable host and hostess.

The festival was held on the spacious lawn of the Force home, which was elaborately decorated with flags and bunting and brilliantly illuminated with electric lights. Scattered over the lawn were numerous small tables from which refreshments, including ice cream, cake, strawberries and lemonade were served by attractive young women. The affair was also marked by sociability and everyone appeared to have a good time.

Throughout the evening a large number of automobile parties arrived and joined in the festivities; also helping to swell the funds in the treasury. The Masonic fraternity was also largely represented by the husbands and other relatives of the women in charge of the festival.

One of the big features of the evening was the fine entertainment, comprising vocal and instrumental music and recitations. Mrs. Clayton M. Nagle was chairman of this committee and she secured a fine array of talent from this city and out of town. The artists gave their services, which the audience appreciated as shown by hearty applause. The general program follows:

Vocal solos, Miss Catherine Edwards, of Westfield; Miss Mab Bruce, of Brooklyn; Mrs. Robert Giddis, Elmo E. Weaver, Harold Leadbitter, William Holmes, of this city; Mrs. Harry Purcell, of Westfield; George Tyler Smith, of Brooklyn; violin solos, Miss Minnie Naylor, of Bound Brook, accompanied by Miss Nellie Giddis, of Bound Brook; Kenneth Stuart; piano duets, the Misses Ray and Anna Warnock, recitations, Mrs. William Krennick; piano solos, Miss Jubilee Rowley; selections by the Elks Quartet, comprising Elmer D. Cutting, Harry Blimm, Joseph C. Martin and John Todd. Every number on the program was well received and the performers generously responded to encores. Mrs. Elizabeth Woodhard was the accompanist of the evening. The committees:

Ice cream, Mrs. W. W. Warnock, chairman; Mrs. Laura Wilson, Mrs. C. I. Nash, Mrs. W. G. Hutchcroft, Mrs. Calvin H. Rugg; tickets, Mrs. Clayton M. Nagle, chairman; Mrs. Weaver; strawberries, Mrs. A. E. Force, chairman; Miss Ida Dealman, Mrs. W. G. Hutchcroft, Mrs. H. G. Uhler; chairs and tables, Mrs. A. E. Force, chairman; Mrs. Arthur McVoy, Mrs. Frank Rowley, Mrs. H. G. Uhler, Mrs. VanCamp, Mrs. Robert Giddis; orangeade, Arthur Force; lemonade, Gerald Varley; cake, Mrs. L. Williams, chairman; Mrs. Elizabeth Woodhard, Mrs. George Bayer; music and entertainment, Mrs. Clayton M. Nagle. In addition there was a large number of young women who served as waitresses.

Light and decorating, Mrs. H. W. Marshall, chairman; L. E. Weaver, Mrs. W. G. Hutchcroft, Mrs. Edward A. Laing, Mrs. L. B. Woolston, Mrs. John S. Eveland.

Gave a Delightful Tea.

Mrs. Daniel R. Sherwood, of 539 East Second street, gave onof a chain of teas at her home Wednesday afternoon. The color scheme was pink and white. There were sixteen guests. A feature was the presentation of a tiny pink and white bouquet to each guest, fashioned and presented by little Gladys Sherwood, who was daintily attired in pink and white. Mrs. Sherwood made a charming hostess.

—Biariz, sure remedy for hemorrhoids; relief absolute in 24 hours. Ask T. S. Armstrong, druggist, Park avenue, about it. 6 21 tf ***

—Love many but trust few
And always paddle your own canoe.
If not hire one at Clark's, South Plainfield,
Tel. 23-J, South Plainfield. ***

Miss Margaret V. Leggett.
Vice-president and Salutatorian.

REV. DR. C. A. EATON TO ADDRESS N.P.H.S. CLASS

The program of the commencement exercises of the North Plainfield High School which take place tonight in the Plainfield theatre includes the salutatory essay, "The Value of Fine Arts," by Miss Mabel Townley; the valedictory essay, "Conservation of Our Resources," by Miss Henrietta Englehart, and an address by Rev. Dr. Charles A. Eaton, of Watchung. Judge William N. Runyon will present the Yale cup to the winner of this classic and Rev. Dr. Charles A. Anderson will give the invocation and benediction. Nelson A. Miller, president of the borough Board of Education, will present the diplomas to the graduates, whose names follow:

Harold Pierson Bailey, Lillian Maude Bolton, William Russell Conroy, Douglas Wilson Demler, Edna Augusta Dilts, Preston Markham Dunning, Henrietta Alice Englehardt, Helen Carr George, Margery Godden Hart, Stella Kline, Anna Louise Layton, Edmond John LaPorte, Lillian Frances Mundy, Dorothy Dewhurst Randall, Edythe Ribble Schenck, Annetta Martin Steiner, Mabel Townley, Ruth Weinberger, Henrietta Jacobs Winn and Leon Peter Zeglio.

MR. KREBS ADDRESSES WATCHUNG GRADUATES

At Wilson Memorial chapel last night the fifth commencement exercises of the Watchung Grammar School were held before an audience which completely filled the little church. Superintendent of Schools H. C. Krebs, of North Plainfield, made the speech of the evening giving the graduates some wholesome words of advice and encouragement in their future life work.

Rev. C. E. Nash, pastor of the chapel, made the opening prayer and pronounced the benediction. Two daughters of Rev. Dr. Charles A. Eaton, took part in the program and acquitted themselves with credit. Miss Marion Eaton read an essay entitled "The Great Stone Face," and Miss Margaret read the class history. The class prophecy, "Our Future," by Agnes Wilson Mantz, was an interesting feature. Following is the program:

Singing, "The Mill," Grammar School; prayer, Rev. C. E. Nash, Watchung; salutatory address, Gussie Edward Troiano; biography, Nathaniel Hawthorne, Dorothy Harriet Underhill; essay, "The Great Stone Face," Marion Aubrey Eaton; singing, "Cuckoo Song," Primary School; class history, "Annals of a Worthy Class," Margaret Evelyn Eaton; class prophecy, "Our Future," Agnes Wilson Mantz; singing, "A Little Story," Grammar School, valedictory, William John Wiegand, presntation of diplomas, George T. Hughes; singing, "The Railroad Train," Primary School; remarks, County Superintendent H. C. Krebs; singing, "Vacation," Grammar School; benediction, Rev. C. E. Nash.

Knights of Pythias Memorial Service

The Knights of Pythias lodges of Plainfield, Bound Brook, Somerville, Neshanic and Flemington, comprising the twentieth district of the Grand Domain of New Jersey, will hold their annual memorial service in the Presbtyerian church, Bound Brook, Sunday afternoon at 3 o'clock. Among those who will take part in the service will be Miss Hazel Hattfield, contralto, and William Holmes, baritone, of the First Baptist church choir. They will sing in a quartet and will also render solos.

—Neuman Bros. will have an exceptionally fine display of fruits for tomorrow's trade, including strawberries, red and black raspberries, peaches, apricots, cherries, plums, currants and gooseberries.

DIPLOMAS FOR 50 AT P.H.S. COMMENCEMENT

Many Prizes are Also Distributed at the Annual Exercises.

For the second time within two years the Plainfield High School sent forth a record class of fifty young people when the members of the class of 1910 received their much coveted diplomas at the exercises last night. These were held in the First Baptist church which was attractively decorated for the occasion. Behind a wealth of greens and smilax and arranged on each side by tall palms were the seats of the graduates ranged in a semi-circle. To the left of them sat the members of the Board of Education, the principal of the High School and the Superintendent of Schools.

Fred D. Loizeaux.
Class President.

When the large audience of relatives and friends had become fairly seated, the orchestra in the balcony struck up the strains of the opening number. Then, entering by both aisles from the front of the church, the graduates proceeded in single file the girls in front and the boys behind them. When they had taken their places on the platform with the girls in front, all eyes became centered on a table near the left end of the platform upon which were piled prizes and diplomas.

Invocation was given by Rev. Dr. Charles E. Herring. This was followed by the salutatory address by Miss Margaret Virginia Leggett. She said:

Gentlemen of the Board of Education, Mr. Superintendent, Mr. Best and the members of his faculty,

D. Russell Miller.
Class Treasurer.

Honorable Speaker and Citizens of Plainfield, greetings and salutations from the class of 1910! If you are glad to be here this evening, surely the class of 1910 is doubly glad. "Everything comes to him who will butu work and wait." We have done both, and we have become in our turn the graduating class of the Plainfield High School.

It is a special pleasure to greet the Board of Education. During the four years of our High School course, the board has silently worked beside us, making possible our many advantages. The class of 1910 is the first class to have spent four whole years in the High School building. It was a building well worth waiting for. We have appreciated it and we have appreciated all the good things that you have given us.

Dr. Maxson, you know how much our class loves you. It seems almost useless even to try to express our feelings. Every graduating class has told you of their great admiration, and 1910 shares the unanimous feeling a little more deeply.

And Mr. Best and the members of

(Continued on page 2.)

Miss Meta R. Pennock.
Valedictorian.

POSITIONS FOR GRADS, P.H.S. ALUMNI SCHEME

The Plainfield High School Alumni Association, desiring to be of greater service, proposed at its last annual meeting to use its best endeavors to provide suitable employment for the graduates of the P. H. S. and that larger number of pupils in the underclasses who leave school before graduation. In this they have been assisted by Principal Best. Many of the splendid body of young people, who graduated last night, have already found a place in which to begin the battle of life.

William C. Hubbard, president of the Plainfield High School Alumni Association, and Lindsey Best, principal, are both much interested in this plan, and cordially invite the alumni and friends of the school to co-operate with them in securing proper places, or positions, in which the graduates or younger people may start. Until the schools open in September this work will be in the hands of W. C. Hubbard, 111 West Fifth street, who says he will be pleased to reecive and answer applications from employers and with whom all desiring positions should register.

RECEPTION FOLLOWS GRADUATING EXERCISES

Quite the most successful reception ever give na graduating class was held last evening when the classes of 1908 and 1909 gave the annual reception to the class of 1910. Immediately after the exercises the graduates gathered in the High School auditorium where the reception was held. This was attractively decorated for the occasion with college banners, flags, oak boughs, palms, potted plants and cut flowers. The decorations were carried out in the auditorium and in the library especially fitted up for the occasion. The colors conspicuous in the lighting were red and white, the colors of the class of 1908. In the bunting the colors of the graduating class predominated.

A novel feature of the reception this year was a cotillion. This was led by Leslie Stewart and Miss Eva Kelly. Favors were given out by Lindsey Best and Miss Katherine Ball, of the faculty. Two "Paul Jones" were also on the program in addition to the ever popular two-step and waltz. The pleasure of dancing was materially enhanced by the condition of the floor which had been specially prepared and to the music. This was furnished by Suhr's Imperial orchestra, and a splendid program of dance music was given. Encores had to be refused repeatedly by the popular orchestra in order to finish the program on schedule time. A feature of the program was an original composition by Charles Suhr. This was given for the last dance and proved to be immensely popular.

Refreshments were served during the intermission between the parts of the program, by Benjamin Evans. The committee that arranged the affair was composed of William Lambert, Donald Mortimer, Guion Fountain, Richard Harrigan and the Misses Eva Kelly and Ethel Skillman. Dancing was enjoyed until 2 o'clock this morning.

Captain Ruser in Plainfield.

Captain Ruser, of the Kaiserin Auguste Victoria, which brought Theodore Roosevelt and his party home from abroad, last Saturday, was the guest of Mr. and Mrs. Elliot T. Barrows, of West Eighth street, and as their guest had dinner at the Plainfield Country Club as a part of the day's pleasure, which included an automobile trip about the city and vicinity. Captain Ruser was delighted with Plainfield and his entertainment.

TALCOTT WILLIAMS' TALK

Editor Tells of the Aims and Results of the High School System.

AT P. H. S. COMMENCEMENT.

Distinguished Philadelphian Dwells on the Advantages and Shortcomings of the Public Scheme of Education.

The importance of the public high school; its inferiority in some important aspects to the endowed private institution; and some commendable features of the Plainfield High School formed the basis of the address by Talcott Williams, L. H. D., editor of the Philadelphia Press, to the graduating class of the Plainfield High School last night. Dr. Williams has been an interested follower of the activities of the City High School for some time past. He was a classmate of Dr. Henry M. Maxson at Amherst, and for several years past has been reading the Oracle year books.

"In one generation the public high school system has grown forty fold; the endowed academy has grown hardl yat all. Today the majority of men prepared for college come from high schools; and of the men dropped from the college rolls for inefficiency are most private schools; while from the public high school men there are only one in eight. The public school is the stream which decides the course of the nation. The endowed academy exacts a feeling of tradition, of strong school spirit from its students that the public high school does not. This is the question confronting the public high school. Can it graduate men with a strong feeling and love for the institution? It is this that makes public spirit. Education recognizes a public responsibility imposed on it; and unless a sense of enthusiasm is well established in school it is doubtful if ever it will be. You must feel that atmosphere of your institution. Can the high school do this? The spirit of which I speak," he said, "has been manifested to me many times in the year books of the Plainfield High School which I always read with pleasure.

The three jewels in the crown of the American republic are: Initiative, self education and social service. They are conspicuous American qualities. If there is any one thing that distinguishes Roosevelt, it is initiative.

"Let me congratulate you," he said, interrupting his talk, "on the athletic field that you are to have. In athletics you get a strong sense of team play—a willingness to abide by the decision of the impartial umpire. If the youth doesn't learn to obey the decisions of the umpire the man will not learn to abide by the decisions of the courts. It is a good thing to enter life with a strong sense of team play.

Self education is a distinct American trait. Lincoln is the most conspicuous example of the self educated man; but today we want men who will continue their studies after school and college. And of social service? If you drink the wine of social service you will never have to drink the water of narrowed, self-centered interests.

"The graduates tonight have received impulses towards all three of the virtues I have mentioned. Now they must realize that education is responsibility, not merely privilege."

THEY HAD A FINE TIME AT THEIR CAMP-FIRE.

The first camp-fire and "spread" of the Men's Conference Bible Class, of the First Baptist church, was held near the King's Daughters' baby-camp on Johnston's Drive last night, and it proved to be a jolly affair. The men began to gather at 4 o'clock in the afternoon, each brining something along for the "spread" later on. It was a happy crowd and the affair was marked by an informality that added greatly to the pleasure of everyone.

At 7 o'clock fifty men partook of the many good things provided. There were short speeches by H. W. Herrman and B. J. Phelps, teachers of the class, and John G. MacLaughlin, the class president, while the class quartet and glee club entertained with a program of popular songs. While seated about the camp-fire, the men engaged in story-telling, interspersing the fine music. The committee in charge comprised H. W. Herrman, B. J. Phelps, R. W. Barnes, Charles Conover, Lewis Matlack, J. H. Crane and John G. MacLaughlin.

—Use Press Want ads. They pay.

TRADE BOARD MEETING

Municipal Affairs Discussed by Men of Great Experience.

FREE BATHS & BOOKS NEEDED.

Former Mayor of New Brunswick and An Ex-Senator Present Their Views.

More than a hundred men braved the heat to attend the meeting of the Board of Trade in Coward's hall last night and were well repaid for their trouble. Former Mayor Charles Vienman, of New Brunswick, and former State Senator, Olin Bryan, of Baltimore, spoke on municipal matters and local government. Members from boards of trade in Elizabeth, Westfield and Somerville were present and discussed informally proposed legislation and other pertinent topics. Mayor Sanford, of Dunellen, paid his respects to his critics including Michael Gallagher who appears to be the thorn in the Mayor's side.

It was announced at the close of the meeting that in the fall the first subjects to be taken up by the board will be the review of the local fire department, tax assessments and the City Clerk's office. An investigation of the statue of the present incumbent his emoluments and duties will be started.

Music was furnished for the occasion by Messre. Scholte and Schaffer, of Berkeley Heights, and refreshments were served at ten o'clock.

Former Mayor Viehman's speech was received with acclamations of applause. He recited the conditions existing previous to his term of office and the remedies he applied without consulting the men against whom he made an uphill fight. The result of his exhibition of backbone is the splendid condition of the city of New Brunswick today. Clean streets, better pavement, improved sanitary conditions, everything in fact that goes to make a ctiy beautiful has been accomplished through perseverance and economy practised in all departments of the city.

Referring to wastefullness of money as practised in this country the speaker quoted the figures showing the expense of maintaining the fire departments of Berlin, Germany and that of Chicago. The former, he declared, last year cost $249,000 to maintain while the fire losses amounted to $215,000. Chicago's fire department cost that city during the same period $4,000,000 and fire losses were above $5,000,000.

Mr. Bryan's speech, full of splendid advice on municipal matters opened the eyes of the men to certain things which can be done in cities where men of the calibre of the Board of Trade members are interested in the progress of their city. He advocated a unity of endeavors in all affairs pertaining to the betterment of the city; suggested free baths and free school books in the public schools; play grounds properly equipped and told the members that by a concerted effort all their aims could be accomplished without trouble.

Two new members were elected and a vote of thanks extended to the speakers of the evening. The board will not meet again until the first Thursday in next September.

BOROUGHITES MUST NOT DROWN THEIR BOW-WOWS.

The borough authorities are up in arms against the practice of drowning dogs in the raceway below Farragut avenue to Brook avenue. Several complaints have been lodged with the health authorities and they have taken the matter up. Recently quite a number of canines have been disposed of by drowning in the raceway. Rocks are tied to the dog's neck and the animal is then thrown into the brook. The carcass is not removed and as a result the water becomes infected. The State law covering this offense provides for a fine of from fifty to one hundred dollars, and the borough health authorities promise to proceed against all offenders to the full extent of their power.

101 Ranch Show Coming Here.

Miller Brothers' 101 Ranch Wild West show, which has been bucking the circus trust for the past five years, will appear in Plainfield the latter part of next month. The outfit is one of the largest and best on the road and has been doing a phenomenal business all season. George Roberts, a former resident of this city, is one of the contracting agents in advance.

—Try Mapleine ice cream. ***

CORSET DEMONSTRATION. The expert corset demonstrator, Mme. Knowles, of New York, is here. Consult this specialist. Her advice is free.

A. E. FORCE & CO.

SPECIAL.—All of our candies are now enclosed in beautiful show cases made specially for us, keeping them at all times clean and fresh.

The List of Saturday Specials Advertised in This Space

surpasses anything we've so far offered this season, and we think you will agree with us that the values are superior to anything in the line you have ever seen at these prices.

Men's Furnishings

SALE OF MEN'S SHIRTS.

The popular Perfection Shirt, full cut; in all the latest patterns; coat and regular style; sizes 14 to 17½. This is a regular 59c shirt; there is 100 dozen to select from on Saturday at

-:-49c-:-

Ladies' Hosiery

Important specials for Saturday:

Ladies' Fine Tan Cotton Hose, 8½ to 10; regular value 19c, for **11c**

Ladies' Fine Black Silk Lisle Hose, Ipswitch brand, spliced heel and toe, 25c value for **19c**

Ladies' Plain Cotton Darnomore Hose, black and tan, sizes 8 to 10; 35c value for **25c**

Misses' Fine Black Cotton Ribbed Hose; 15c value for **9c**

Boys' Heavy Ribbed Black Cotton School Hose; 19c value for **12½c**

A Ribbon Special

One lot of different kinds of beautiful ribbons, the very newest and best colors, from 4 to 5 inches wide. These are values up to 25c; sale price **12½c**

Ladies' Wash Dresses

Princess Dresses in white, pink, light blue and lavender; daintily trimmed with lace; value $5.50,

Saturday's Price $3.50.

All-Linen Princess Dresses

In all the good colors. These are positively the finest grade of Irish Linen, hand embroidered, perfectly tailored, and are values up to $15.00;

Saturday's Price $9.98.

Final Clearance of Millinery

Magnificent Pattern Hats, that sold up as high as $12.75,

Saturday's Price $6.98.

Another Lot of Trimmed Hats

Another Lot of Trimmed Hats—Handsomely trimmed; the greatest bargain of the year. These sold up to $6.98,

Saturday's Price $3.49.

Flowers! Flowers! Flowers!

This is a sale worth your while and it won't come again or at least one like it in many a day.

All Kinds of Beautiful Flowers, values up to $2.00,

Saturday's Price will be 19c-25c-39c

50 Dozen Long Kimonas

Long, in a large variety of new color combinations, light blue, pink and lavender effects, with borders to match; also a big line of the standard black and white combination colors. These are values up to 75c,

Warm Weather Price Saturday 49c

Muslin Underwear

Special lots for Saturday's selling:

One lot of **White Underskirts,** with deep flounce of embroidery. The best and greatest skirt value we have ever offered. $2.00 skirts for.. **$1.39**

Another lot of **Fine Skirts,** deep flounce of different style lace and embroidery; values $2.50 to $3.00; Saturday's price **$1.98**

Lawn Waists

Ladies' White Lawn Waists, with all over embroidery fronts; $1.25 value, on Saturday **98c**

Basement Specials

Brooms. Parlor brooms, 4-sewed, a good, strong durable broom; value 50c, Saturday **39c**

Wash Boilers. This is made of heavy tin, with copper bottom; regularly sold for $1.59, Saturday **$1.25**

Floor Oilcloth

25c **Floor Oil Cloth** **19c**

35c **Fibre Matting,** Saturday **19c**

15c **Silkaline,** good line of colors **10c**

15c **Colored Curtain Madras** will be sold Saturday for.. **10c**

AMONG OUR NEIGHBORS

THE DAILY PRESS may be obtained from the following Newsdealers and Agents. 10c a week.

CITY.

Wagner & Moorhouse, The City Market, 122 North Ave.
Mrs. Louise Skelly.....129 North Ave.
Walter Dunn.....179 North Ave.
Timbo & Co.....216 Watchung Ave.
W. C. Burns.....212 Watchung Ave.
Jos. Moledesky.....247 West Front St.
Mrs. M. Jenson.....657 West Fourth St.
Union News Co.....R. R. Station
J. C. Field, Jr.....411 Park Ave.
E. A. Laing.....349 W. Front St.
A. D. Mallison..Fourth and Liberty Sts.
M. Estil.....111 Park Ave.
Debele & Stahl.....113 Somerset St.
W. H. Olmstead.....331 Watchung Ave.
T. A. Garthwaite..Cor. 4th & Watchung
J. Mottley..Cor. E. 3rd & Richmond Sts.

SUBURBAN.

Dunellen.....R. Peters
New Market.....Coriell
Bound Brook.....Union News Co.
Somerville.....Jacob Genert
Westfield....C. F. Wittke, A. E. Snyder
Westfield.....L. Glasser
Scotch Plains.....Charles Elliott
South Plainfield.....Hamilton
Fanwood.....Charles Elliott
Netherwood.....W. H. Olmstead

DUNELLEN AND VICINITY.

There is a building boom in Dunellen this year. Since January 1 twelve houses have been erected, and if those for which plans have been filed with the Council are carried to completion the number will reach thirty before the end of the year. The postal business has almost doubled in volume within the past two years, and the sale of stamps is nearly twice as much as one year ago. More than twenty families moved to the borough this spring.

Among the prominent local members of the Dunellen Board of Education at the graduation exercises of the Plainfield High School last night were President A. F. Todd, T. W. Day and Isaac J. Stites. The son of a former councilman, T. D. Hamilton was graduated. Kathryn Moynihan and Miss Meta Pennock, from the borough, also received diplomas. The latter gave the valedictory address.

A movement in Plainfield to form a Columbia Club is attracting the attention of various alumni in the borough. Among the prominent alumni here is Councilman Churchill.

CASTORIA
For Infants and Children.
The Kind You Have Always Bought
Bears the Signature of Chas. H. Fletcher

A picnic is being arranged by some of the pupils and teachers of the First Baptist Sunday school.

Mayor Sanford attended the Plainfield Board of Trade meeting last night.

Mayor William Sanford will sail for Europe on July 2.

The W. C. T. U. will not meet again until July 6.

'PLAINS AND FANWOOD.

The arrangements for the Fourth of July celebration are completed with the exception of some of the minor details. The picnic end of the celebration will be held along the shores of Green brook on the Johnston farm. The spot is an ideal one for an outing.

The Hetfield and Weldon Stone Company have purchased a steam road engine which will be used to cart crushed stone between the crusher in the valley and Fanwood railroad station.

The electric light circuit which was put out of commission by the storm Saturday afternoon of last week, has been repaired and the streets are again lighted at night.

Joseph Corrona, who has been taking a two weeks' vacation, has returned to his position with the New York Telephone Co. in their New York office.

Miss Winifred MacGowan, of the corps of teachers of the public school, will spend her summer vacation at her home in Pennsylvania.

The warm weather of the past few days has made the swimming pools along Green brook favorite spots for the boys in town.

Mrs. George McVoy, of Plainfield, has been visiting her mother, Mrs. John H. Coles, of Park avenue.

WESTFIELD.

Owing to the delay of the Board of Education in getting a new schoolhouse started in Clark Township to take the place of the one condemned by the State Board of Education, the Board of Education has been notified by County Superintendent J. J. Savitz, that Clark Township will receive no more State money until a proper school is provided.

George Damon's Sons, of New York, manufacturers of printing machinery, have purchased a factory site at Garwood, where they propose erecting a building for printing press repairing.

Walter Rosell, of Bloomsbury, has been appointed principal of the Garwood School, to take up his duties when the school opens in September.

The date for the annual union Sunday school excursion from Westfield to Ocean Grove has been fixed for July 12.

RARITAN.

Mrs. E. Evans has returned from Chester, Pa., where she spent a week with relatives.

Daniel H. Coleman, of Newark, is a guest of his daughter, Mrs. Charles F. Smith.

Miss Gladys Kanouse, of Newark, is a guest of her cousin, Miss Olive Myers.

Miss Grace Kelley is bookkeeping in The Chronicle office at Bound Brook.

Staats Quick is entertaining his grandson, Elmer Quick, from Newark.

Miss Virginia Beard is entertaining her sister from Gettysburg, Pa.

George A. Lane spent this week at Ocean Grove.

Arthur V. DeHart is in Asbury Park.

The public schools closed yesterday.

HERE AND THERE.

The story of how a local patrolman purchased a fine breed Scotch collie dog, paid for a registry tag, lost the canine, inserted an advertisement in The Daily Press for its return and recovered the dog only to learn that the collie did not belong to him, is one of the most amusing of the summer season. The patrolman purchased the collie from a friend and immediately afterward invested $2.50 in a license tag.

A few days later the dog ran away and in response to an advertisement inserted in The Daily Press, the collie was returned to him. At the same time, the real owner of the dog saw the advertisement and calling at the address given in the advertisement informed the patrolman that the animal belonged to him. Giving undisputable evidence of the fact the dog was turned over to the rightful owner. The only consolation left for the patrolman is the price of the advertisement, which was returned to him by the owner of the canine.

There will be baptism at the First Baptist church Sunday evening, in charge of the pastor, Rev. Dr. J. A. Chambliss.

CITY HIGH COMMENCEMENT

(Continued from page 1.)

his faculty! Will it seem wrong to say that we are glad to leave old P. H. S.? Surely not, when one remembers the care which you have taken to prepare us for the future years. We should be glad to leave, to prove our worth and to prove the value of your careful training. To the untiring efforts of Mr. Travell, our principal for three years, we owe a large share of whatever success we may have gained. Mr. Best, you have been a teacher, but better than that, a friend to everyone of us. It has been your first year as principal. Perhaps the class of 1910 sometimes made the waters troubled, but believe us, it was unintentional, and you have our best wishes for many more successful years as principal.

Very gladly do we greet you, citizens of Plainfield. You have helped make us what we are. You have made it possible for us to have the benefit of the best that education has to offer, and it is our fault if we have not taken the proper advantage of our opportunities. We realize that in a few years many of us will become citizens of Plainfield. It will then be only fitting that we should do for others even as you have done for us, and because of what you have done for us, we shall be better able to do for them. We thank you, citizens, for your interest and for your substantial help.

A rollicking medley by the orchestra was an apt precursor of the address of Talcott Williams, L. H. D., editor of the Philadelphia Press. An account of Mr. Williams' speech will be found in another column.

The small table creaking under the weight of prizes and diplomas was then carried to a conspicuous place on the platform and William S. Tyler presented the prizes to the winners. Much enthusiasm was expressed by the audience when the names of the winners were called out, and the audience gave tangible expression of their good will in the hearty runds of applause that broke forth eoch time a young man or a young woman went forward to reecive his or her prize. The prizes and their winners follow:

English Composition: I. The George H. Babcock Prize, given by Mrs. George H. Babcock. First prize, $15 expended in books; poems of Tennyson, Browning and Byron, Alice Mary Doane; second prize, $10 expended in books; Scott's Waverly novels, 10 vols., Dorothy Smith; honorable mention, George Murray.

Victims of Obesity.

Cure Yourself at Home in Comfort.

As a bodily affliction Obesity often seems to be inexplicable, so rapid is the increase of weight and bulk, even in cases where the victims are studiously temperate in eating, etc. There is evidently a predisposition that way, and neglect only tends to confirm it. The remedies tried may have greviously disappointed you.

Here is one that will not do so, and you may get the ingredients at your druggist's and mix them yourself without trouble: Ask for ½ oz. Marmola, ½ oz. Fluid Extract Cascara Aromatic and 3½ oz. Peppermint Water. Shake together in a good-sized clean bottle. Simply take this mixture after each meal and at bedtime, one teaspoonful to the dose, and give yourself no further trouble; the superfluous fat will subside with wonderful rapidity.

Dieting need not worry you in the least, nor is violent exercising at all desirable. Wasting methods of weight reduction are not natural. Try the pleasant treatment above prescribed for a week or so, and you will be fit, strong and free from all bodily discomfort, besides having regained correct weight and a shapely figure.

II. The Daily Press Prize, for the best essay on a topic relating to municipal affairs. Prize, $10 in gold, Howard Judson Runyon; honorable mention, Dixon Phillips.

III. Prize for best essay on a given topic, offered by the W. C. T. U. Prize, $5 in gold, Margaret Virginia Leggett; honorable mention, Richard Southgate McIntyre.

Mathematics—The Dr. C. H. Stillman Prize, given by Mr. Wm. M. Stillman. First prize, $15 in gold, Elmer Hunting; second prize, $10 in gold, Edith Whitney; honorable mention, Louis Strong, Frank Schwed.

Translation Prizes—For the best translation of assigned passages, a first prize of three dollars, and a second prize of two dollars, to be expended in books chosen by the receiver of the prize.

Senior French — First prize, Shakespeare's Works, Temple Edition, 7 vols. Bourgeois Gentilhomme, Moliere, Elsie Emery Bird; second prize, Tennyson's Poems, Marguerite Garretson Van Zadnt; honorable mention, Barbara Fleming.

Junior French — First prize, Shakespeare's Works, Temple Edition, 6 vols., Louise Bird; second prize, L'Abbe Constantin and selected stories of Daudet, Elizabeth Hardwicke; honorable mention, Margaret Prescott Vail.

Senior German—First prize, Schiller's Works, Ouida Elizabeth Louise Hetfield; second prize, Shakespeare's Works, 4 vols., Marion Annie Praed; honorable mention—Meta Rutter Pennock.

Junior German—First prize, Milton's Works, Lowell's Works, Helen Eliza Pearce; second prize, Pancoast's Collection of English Poems, Charles Schuck; honorable mention—Herman L. Shrager.

Latin Prizes—Given by Alexander Gilbert:

Vergil—First Prize, Vanity Fair and the Virginians by Thackeray, Elsie Emery Bird; second prize, no award; honorable mention, no award.

Cicero—First Prize, Henry Fifth and Julius Caesar by Shakespeare, Helen Eliza Pearce; second prize, Les Miserables in French and other books in French, Louise Bird; honorable mention—Agnes Scribner.

Caesar—First Prize, Th. Moore's Poems, Nora McDonough; second prize, Browning's Poems, Helen Ryder; honorable mention, Effie Beekman.

Commercial Prizes—Given by Ernest Ackerman. A first prize of three dollars and a second prize of two dollars, to be expended in books.

Bookkeeping—First Prize, Stevnson's Works, 4 vols., John Heron; second prize, Stevenson's Works, 3 vols., Albert Frank Bryniarski; honorable mention, Arthur Henry Zeckendorf.

Typewriting—First prize, Shakespeare's Works, 7 vols. Temple Edition, Ethel Odessa Rogers; second prize, Pancoast's Collection of English Poems, Louisa McCormick; honorable mention, Ethel Madoline Strader.

Stenography—First prize, Shakespeare's Works, 7 vols. Temple Edition, Louisa McCormick; second prize, Shakespeare's Works, 3 vols., Frank Arthur Putnam; honorable mention, Anna Louise Lee.

Amanuensis—First prize, Henry Esmond, The Virginians, Vanity Fair, by Thackeray, Nettie Garretson Stillman; second prize, Browning's Poems, Beulah Miriam VanWinkle.

American History—The Dr. J. B. Probasco Prize, given by Mrs. J. B. Probasco. Prize, $10 in gold, Carter Lyman Goodrich; honorable mention, Harold Woodruff Tomlinson, Henry Morris Zook.

"The Fair Co-Ed" was then rendered by the orchestra after which Miss Meta Pennock gave the valedictory address. At the conclusion of this, she walked a little to the right of the paltform, partially turned towards the members of her class who stood up, and said:

A little hepatica on the barren mountainside struggles up through the gray worn rocks into the air. Hindered in its growth by biting winds and overtowering stones, shielded by the same rough boulders, shaped by the nourishing soil, the faint sun, and March showers, the cramped curls unfold in the brighter April sunshine.

After four long years, surrounded by unconscious influences, our individuality is now developed. We may know the properties of hydrochloric acid, the character of Henry the Fifth, the meaning of a projected line, but these things are only the unrelated details of the picture. Our thoughts, our habits, our moods are now forever ours and will give life its true meaning. The fixative has set the drawing.

For all we may be tonight we thank our friends, our guides. Shall I say we are their shadows? Many things we have willed to do, but after all we are only the reflection of the silent influences about us. The stones, the soil, the rain, the sunshine all have done their work. And somewhere breathes a forest Deity who plans for every one. Against, and with our wills, we have been moulded by the master hand; and we are thankful with all our hearts for the mistakes by which we have learned, for every quirk and turn of our school life, and every self-sacrificing effort.

Yes, class-mates, we have pushed our slender stems through Stygian rocks and breathed ozone under circling suns. Each impression is a blending of combined influences; the thoughts of others have seeped through our ideals and left their traces. By daily friction we have filed down our sharp corners; lived, and lived happly, together. We have known and loved each other well.

"The moving finger writes, and having writ,
May we, through all the coming years that flit,
Not lure it back to cancel half a line,
Nor all our tears wash out a word of it."

And the hepatica?

We are pushing out into the great world. The shining sun and blowing wind will bring the flower face to face with blue skies. May our life be as real and true as our thoughts. We do not grow and bloom for mere existence. May we each strive to form a fair flower, cheer a little lonely child, found a happier home, make one hart the blither for our passing,—so—good-night.

When she had finished, the class took their seats again quietly. This was the final act of a class nature as undergraduates; for the next number of the program made them graduates—the presentation of the prized diplomas by Leander N. Lovell, president of the Board of Education. Taking his position to the right of the platform, Mr. Lovell called out the name of each graduate. As he did so, the graduate rose from his seat amid a round of applause received his diploma, bowed and then returned to his seat. At times the applause was unusually hearty; but all got some recognition from the audience. Those who received diplomas are:

Classical Course—Amy Louise Abel, Bessie Alpaugh, Louise Stockton Andrews, Elsie Emery Bird, Muriel Collins, Alice Mary Doane, Lila Pauline Duy, Barbara Fleming, Ouida Elizabeth Louise Hetfield, Ruth Klein, Margaret Virginia Leggett, Meta Rutter Pennock, Theodore Denton Hamilton, Alan Maxwell Overton, Frank Arthur Putnam.

Scientific Course—William Herschel Bullock, Otis Wadsworth Hovey, John Andrew Kenney, Thomas Emory Ricketts, John Sebring Riffert, Howard Judson Runyon, Lester Neighbor Sutton.

Modern Language Course—Agnes Estelle Moffett, Marion Annie Praed, Miriam Helen Van Horn, Marguerite Garretson Van Zandt, Celestine Colis Waldron, Grace Trowbridge Woolston.

General Course—Edith Lillian Bush, Edna Maud Cole, Grace Denton Parker, Mary Elizabeth Radford, Helen Louise Smith, Mabel Louise Whitford, Horace Barnard Earle, Frederick Daniel Loizeaux, Dudley Russell Miller, Clifford Burton Vail.

Business Course—Arline Maud Brown, Myra Marguerite Dunavan, Cora Jean Gray, Maud Monzelia Greene, Helen McDowell MacCallum, Annie Mauger, Kathryn Romania Moynihan, Ethel Odessa Rogers, Nettie Garrettson Stillman, Beulah Miriam VanWinkle, Harry Brick, Arthur William Johnson.

One of the most interesting of the Class Day features of graduates is the "Will." The following is the heritage given by the class of 1910 of the City High School:

We, the class of 1910, being of sound mind, memory, understanding, and masters of education, do hereby declare this our last will and testament:

First: To the Plainfield High School at large do we give, devise, and bequeath, the honor and pleasure of having fourteen of this great class as Post Graduates, in the High School next year. That is, we leave, in the person of Miss Bird, an example of what senior dignity ought (?) to be; Lila Duy for the amusement (?) of Miss Bass and Miss Ball; our salutatorian to show them how, where, and when (all winter) to wear a sailor hat; Sally Waldron and that giggle to cheer them on thier weary way; and, last but not least, Miss Fleming to join the ranks of the faculty.

Second: We give and devise to the entire Plainfield High School our share of anticipation in those now famous mythological tennis courts and bicycle sheds.

Third: Do we (in pity) leave an entire drawer full of good material for use next year in that worthy institution "The Oracle," and to the Editor-in-chief, we donate a little discretion.

Fourth: We bequeath to all those jolly Friday afternoon "at homes," with their touching melodramatic productions and displays of unknown (yes, quite known) theatrical powers, by Smith, Ramsey, Hardwicke and Conlin to be enjoyed as we have enjoyed them.

Fifth: We give and devise our good example and reputation to be cherished and followed by all those, who in turn, rise to the height of seniors.

Sixth: To the football teams of the coming seasons we bequeath the pleasure of tasting that delicious dirt of the new athletic field, when we, as alumni, meet them there.

Seventh: To the class of 1911, we give, devise, bequeath, donate, and insist upon their taking:

a—The Senior room and the right to try and fill it as we did.

b—The Senior privileges ("nuf ced").

c—The senior lunch tables and front seats in chapel.

d—The honor of being the first class inflicted by that glorious, future-famed public speaking course. (Here's hoping you get some benefit from it.)

e—The joys of argumentation and versification.

f—The fact that it's up to you to try and beat "As You Like It."

g—The joys of composition and rejection of petitions from your fertile pens.

Eighth: Also to the illustrious Junior Class we donate the challenge to spend as glorious a senior year in old P. H. S. as we have spent, and

Ninth: Do we pass on to 1911 the privilege of giving their next inferiors the usual Christmas present, and also the right to raise their gaudy standard to the wind at that gay holiday time.

Tenth: To the class of 1913, we devise the duty of taking our places on the grand-stand of Parker Field and cheering our share for the good old Red and Blue.

Eleventh: We give and bequeath to the class of 1914 the grand and glorious colors of Blue and Gold which we trust will be duly reverenced and carried through the next four years as high and free as we have marshalled them.

Twelfth: To the various colleges and institutions of learning we give the good fortune of having enrolled among their number, those of our class who have chosen, in leaving this happy camping ground, to honor those same dominions with their presence. Yale is particularly fortunate (?).

And lastly, we desire that this document shall be hung on a weeping willow tree, twenty-seven inches from the ground, where all, from the shortest senior to the tallest freshman, may conveniently read and absorb its valuable contents.

Furthermore we nominate and appoint our honored, true and loyal friends, Macbeth and Julius Caesar, as executors of this, our last will and testament, to which we have hereunto set our hands and seal this twenty-first day of June, in the year one thousand nine hundred and ten.

Class of 1910.

Signed,
FRED D. LOIZEAUX, President.
HOWARD J. RUNYON Jr., Sec'y.

Signed, sealed and delivered in the presence of us who hereby affix our signatures,
MINERVA,
GEORGE WASHINGTON.

The ushers were under the direction of Charles B. Morse. They were: Joseph O. Osgood, Jr., Henry Pound, Charles E. Prior, Jr., Walter Knowlton, Leslie Slocum, Stanley Robins and William Lambert.

Miss Minnie Blazier, of Elmwood place, who is visiting friends in Georgia, will not return home until fall.

Harry E. Butler, of Madison avenue, who recently purchased a fine farm property near Fanwood, is erecting a handsome summer home there.

Fred Endress and his children, Katherine and John Endress, will leave next Wednesday for Germany, where they will remain for several weeks.

Rev. Gabriel R. Maguire, who lectures at Worcester University, tomorrow, will return home in time to occupy his pulpit at the Park Avenue Baptist church on Sunday.

—There are at present two cases of scarlet fever under treatment in the contagious disease ward at Muhlenberg Hospital.

R&G CORSETS

Add Distinction to any costume.

CUTICURA SOAP.

Fragrant and refreshing, the best known soap in the world. For this week, cake ... .17

More For Your Money at—

Tepper's

PLAINFIELD, NEW JERSEY

36 inch all white and all green curtain madras, good serviceable material for summer curtains; regular 25c value, for this week, yard ... .19

A Special Purchase of White and Wash Goods
Brings About Exceptional Values for This Sale.

This special sale of White and Wash Goods is one which ought to interest women mightily—coupled with our own stock, our buyer while in the market made a great special purchase of White and Wash Goods at a considerable price concession—we pass this great saving on to you. We have planned to make this sale so far reaching in its money-saving possibilities that you will be compelled by the unusual lowness of the prices to purchase needs for several months ahead.

Wash Goods & White Goods

25c SCOTCH GINGHAMS 19c Yd.
32 inches wide, plaids and stripes, this season's most popular styles, yard ..... .19

19c, 25c, 29c VALUES WASH MATERIALS 15c Yd.
This lot takes in such materials as plain and satin striped mercerized poplins, checks, pongees & colored linens, yard. .15

50 PIECES FIGURED LAWNS.
In neat designs and fancy patterns, easily worth 7½c yard, for this week, yard.. .05

One case light and dark styles Dress Ginghams, a regular 7½c value, for this week, yd .05

"Mystic" Cloth, a real linen finish suiting, 36 inches wide, 22c value, for this sale, yd. .15

Three pieces of 27 inch Silk Foulard, regular 39c quality, to close out while it lasts, yard ..... .25

40 INCH WHITE BATISTE.
A fine soft material for dresses or princess slips, yd. .15

25 PCS. 50c TUSSAH SILK 38c.
Just received a new shipment of this stylish material; new shades mulberry, peach, reseda, catawba, etc., etc., easily worth 50c yard, for this week, yard ..... .38

36 INCH BROWN DRESS LINEN 22c YARD.
Warranted all pure linen, our regular 29c quality, for this week, yard ..... .22

20 PIECES LINEN FINISHED SUITING 10c YARD.
White and colors, just the thing for suits, etc.; regular 15c value; for this week, yd... .10

25c LINEN FINISH FLAXON AND SHERRETTS 19c Yd.
This dainty material is one of the season's most popular of the linen finish materials.

Imperial Long Cloth No. 250. for piece of 12 yds.; reg. $1.75, on sale $1.29

Imperial Long Cloth No. 350. reg. value $1.89, piece of 12 yards, on sale $1.59

WE ARE NOW TRIMMING HATS FREE OF CHARGE.

It's good news to the woman who needs a new Summer Bonnet and knows she can select her materials here and have the trimming done free of charge. We do this to keep our workroom busy during the dull period. Women know that we carry the biggest stock either in season or between seasons for their choosing. For instance, we just received a good stock of small and medium Black Hair and Chip shapes, also White Chip Hats. Most millinery houses have little to show you now, but you can find your choosing easy here, and save money on the shapes and flowers. We don't buy up jobs of undesirable styles, its our aim to have what you WANT in the millinery line and sell it at a lower price than any other house hereabouts. Come to Tepper's for your midsummer hat.

$3.98 BLACK JAP WAISTS $2.98

New model, extra quality Jap silk, the very latest this season; exceptionally good value $2.98

EDITORIAL.

"What we mean by preparedness." To be always ready, whatever the season or the stage of the season, with merchandise of a character best suited to meet your immediate requirements, is the definition of the word "preparedness" as we interpret it.

And this is not a simple matter.

Goods must be always new—absolutely down to date—the best that the foreign and domestic markets have to offer. That means that not a single article in the stock of any department can be carried over from one season to another, yet even at the end of the season when preparations for the ensuing period engross most of our attention, stocks of merchandise for your immediate wear—to supply your needs during the transition time, as it were—must remain fully adequate.

This is but one of the many difficulties that we have been obliged to surmount in order that "preparedness" might merit a place among the attributes that characterize this business, devoted to serving your interest.

Scheuer's Bargains

For Thursday, Friday and Saturday

Scheuer's Best XXXX Minnesota Patent Flour, 24½ Bag 85c; per Barrel - - - $6.39

Evaporated Milk, Gold Cross Brand, three tall 10c cans 25c	Havemeyer & Elders' Crystal Domino Sugar, 5-lb box 41c	Burnham's Clam Chowder, 18c size, a can 14c	Dr. Johnson's Educator Wafers, 42c size, 2-lb tin 38c	Borsum's Putz Polish, 18c size, a can 14c	Pure Italian Olive Oil, quart tin 74c trial size, 10c.
Large Queen Olives, full quart Mason jar, 25c	Fresh Milled White Rolled Oats, 6-lb bag 21c	Fresh Ground Fine Hominy, 6-lb bag 19c	Purina Whole Wheat Flour, 6-lb bag 25c	Jello, assorted flavors, 3 packages 25c	Jello Ice Cream Powder, a package 12c
Paraffine Wax, for preserving, 1-lb package 10c	Lemon Flavor Sugar, a lb. 12c	Rose's Lime Juice, a bottle 20c and 35c	Vineland Grape Juice, 15c size, a bottle, 10c; per dozen 1.10	Smoked Fat Herring, in Boullion, a can 12c	Imported Smoked Sardines, a can 9c
National Biscuit Co. Uneeda Biscuits, a package 4c	Powell's Chocolate Covered Crackers, worth 25c lb., a lb. 18c	Fest Biscuit Co. Sugar Wafers, a lb 20c	National Biscuit Co.'s Nabisco Sugar Wafers, 3 packages 25c	Tanglefoot Sticky Fly Paper, 25 double sheets, 35c	Choice Japan Rice, a lb. 5c, 6 lbs. 25c
Sago, for puddings, 4 lbs 25c	Lady Bell Cake Icing, a package 10c	Jelly Glasses, ½-pint size, a dozen 25c	Swift's Pride Laundry Soap, ten 5c cakes 34c	Chloride of Lime, 10c size, a can 8c	Steero Boullion Cubes, 30c size, a box 27c

Large Enamel Dish Pans and Sauce Pans Free with 1 pound 50c or 60c Tea

10 Stamps with 1 can Windo-Klene 10c	20 Stamps with Pint bottle Welch Grape Juice, 25c	30 Stamps with quart bottle Welch Grape Juice, 45c	20 Stamps with 3 large rolls Toilet Paper, 25c	10 Stamps with 2-lb pkgs. Scheuer's Rolled Oats, 10c	10 Stamps with large bottle Witch Hazel, 25c
Fancy New Potatoes, Irish Cobblers, 7-qt. pony basket 25c. ½ bushel 49c.	Fresh Jersey Beets, a bunch 4c	Fresh Jersey Rhubarb, 3 bunches 10c	Fancy Large Lettuce or Romain, a head 4c	Choice Hothouse Cucumbers, each 5c	Jersey Telephone Peas, ½ peck 18c

Washington Rock Spring Water Co.'s Ginger Ale, Sarsaparilla, Birch Beer, per doz. qt. bots. 80c

10 S&H Stamps with
- 3-lb. box Starch 20c
- Large Bottle Blue 10c
- 1 box Ball Blue 10c
- 1 box Allen's Talc. Powder ... 10c
- 1 box Allen's Tooth Powder .. 10c
- 1 package Macaroni 10c
- 1 package Spaghetti 10c
- 1 bottle Vanilla 15c
- 1 bottle Lemon Extract 15c
- 1 can Black Jack Stove Polish 10c
- 1 can Liquid Enameline 10c
- 7-lb. bag Salt 10c
- 1 package Parlor Matches 12c
- 1 bottle Ammonia 10c

IMPORTED AND DOMESTIC CHEESE.
- Full Cream Cheese, lb 22c
- Neufchatel Cheese 5c
- Pimento Cream Cheese 10c
- Cream Cheese 10c
- Snappy Cheese 10c
- Limburger Cheese, lb 20c
- Muenster Cheese, lb 24c
- Imported Swiss, lb 34c
- Roquefort Cheese, lb 42c
- Holland Edam Cheese, ea. .. $1.10
- Pineapple Cheese, each 42c
- Camebert Cheese ... 30c

- Salt Mackerel, each .... 5c and 8c
- Soused Mackerel, a can 18c
- Burnham Clam Chowder, can 17c
- Alaska Salmon, can 15c
- Clover Leaf Salmon, 1-lb can 22c
- Schrimp, a can ..... 12c and 22c
- 3-lb. can Sour Kraut 12c
- Fish Ball in boullion 18c
- Deviled Crab Meat, a can 22c
- Anchovies spiced, a keg 25c
- Lobster, per can .... 25c and 45c

Extra S&H Stamps
- 100 S. & H. Stamps with 1-lb can Scheuer's Baking Powder 45c
- 100 Stamps with 1 lb 60c Tea.
- 70 Stamps with 1 lb 50c Tea.
- 30 Stamps with 1 lb 35c Tea.
- 30 Stamps with 1 lb 32c Coffee.
- 30 Stamps with 1 lb 29c Coffee.
- 20 Stamps with 1 lb 27c Coffee.
- 20 Stamps with 1 lb 23c Coffee.
- 10 Stamps with 1 lb 18c Coffee.
- 10 Stamps with ¼ lb 50c Tea.

DON'T FAIL TO ATTEND THE MAPLEINE DEMONSTRATION SATURDAY—MAPLEINE ICE CREAM AND DAINTIES SERVED.

TRY A PRESS WANT AD.

1910 SPRING STYLES 1910

HAWES HATS $3.00 STANDARD HATS $2.00
Made by Hawes

ALL HATS GUARANTEED

Jas. R. Blair 119 Park Ave.

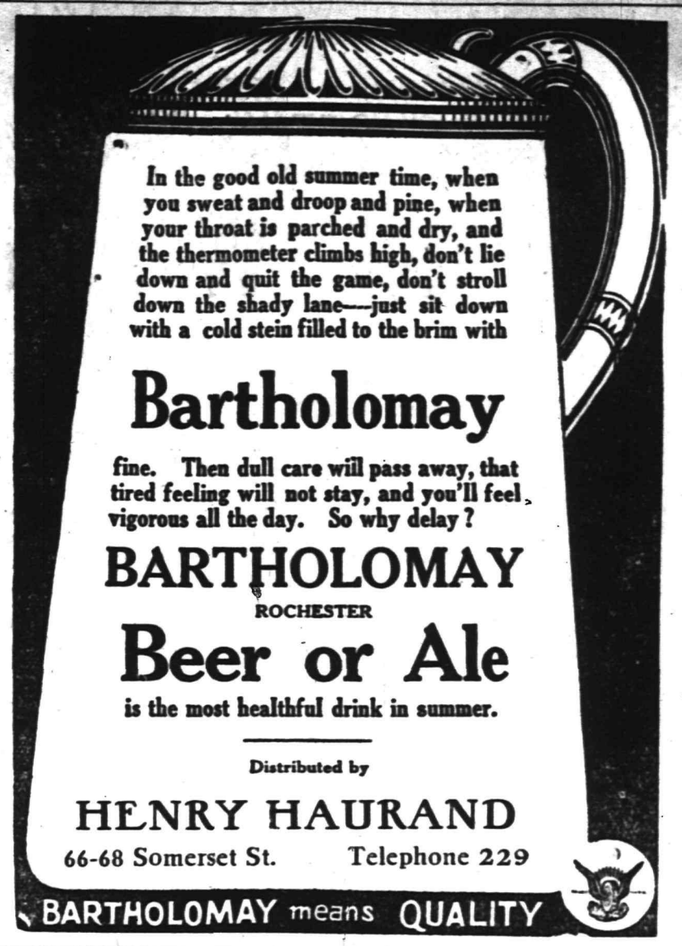

In the good old summer time, when you sweat and droop and pine, when your throat is parched and dry, and the thermometer climbs high, don't lie down and quit the game, don't stroll down the shady lane—just sit down with a cold stein filled to the brim with

Bartholomay

fine. Then dull care will pass away, that tired feeling will not stay, and you'll feel vigorous all the day. So why delay?

BARTHOLOMAY
ROCHESTER
Beer or Ale

is the most healthful drink in summer.

Distributed by

HENRY HAURAND
66-68 Somerset St. Telephone 229

BARTHOLOMAY means QUALITY

Seafood
of every description

THE FINEST QUALITY
PERFECTLY FRESH
EXACTLY as REPRESENTED
REASONABLE PRICES

CLEARING SALE
SATURDAY AFTERNOON AND EVENING

ENDRESS COMPANY
131-135 W. Front St.
MR. T. H. MORRIS, MANAGER.

Fine Meats

6 23 1 mo th-f

DON'T WORRY! YOUR CANNED FRUIT WILL KEEP IN ECONOMY JARS.

And keep to perfection.
The Economy beats the old style fruit jars all to pieces.
Canning is a pleasure when you use them.
An automatic suction of fifteen pounds seals the jar with no effort on your part.
To show you how good they are, we have used them ourselves.
Just ask us to show you the Economy Fruit Jars.
We have an extra large stock of preserving kettles; both in "Wear Ever' Aluminum and Agate wear. You'll need them before long. Better get new ones now.

Have You a Washing Machine in Your Home?

Whether or no—you want to see the 1900 and 1900 Jr.
This Washer actually washes clothes easier and with less wear and tear on the clothes than any other washer anywhere.
That's only one point.
We want to tell you all the others.

Remember Griffin Quality—it's the highest and our prices are always reasonable.

A. M. GRIFFEN
119-123 E. FRONT ST., PLAINFIELD, N. J.
Two 'Phones—6, 214.

Economy Fruit Jars

Wide smooth mouth, self sealing, no rubber ring. Keep all fruit, vegetables and meats.

JOS. W. GAVETT
318 West Front Street.

TAKE CARE OF YOUR ROOF
HAWTHORNE'S ROOF PAINT

A GREAT METAL PROTECTOR for Sheet Iron Surfaces, Fancy Iron Fences, Iron and Tin Roofs, Tanks, Fire Fonts, Smoke Stacks, Iron Pipes, Iron Bridges, Boilers, Shingled and Felt Roofs, and All Other Metallic Surfaces.

STRYKER & LAYTON
SOMERSET HOTEL, 97 SOMERSET STREET
THIS PAINT WILL LAST FROM 10 TO 20 YEARS. ALL WORK GUARANTEED
6 1 3m

SPORTS
News and Notes

BASEBALL POOLS.

NATIONAL	Sat.	Sun.	Mon.	Tues.	Wed.	Thurs.	Fri.	Total
Pittsburg	..	..	5	15	6	0		26
New York	..	..	1	12	6	8		27
Chicago	..	10	6	1	5	9		31
Boston	4	..	2	1	1	0		8
Cincinnati	7	3	4	0	4	4		22
St. Louis	15	..	3	9	1	3		31
Brooklyn	..	..	4	1	3	2		10
Philadelphia	1	..	5	14	3	4		27
AMERICAN								
New York	5	..	..	5	2	12		24
Detroit	6	10	2	8	9	10		45
Philadelphia	1	2	..	14	17	5		39
Boston	2	9	..	3	8	2		24
Cleveland	2	..	0	3	3	4		12
Chicago	7	4	1	5	2	6		25
Washington	0	4	..	2	1	1		8
St. Louis	9	1	4	0	11	4		29

NATIONAL LEAGUE RECORD.

	W.	L.	Pc.
Chicago	36	16	.692
New York	32	21	.604
Pittsburg	26	24	.520
Cincinnati	26	26	.500
Philadelphia	25	26	.490
St. Louis	25	30	.455
Brooklyn	23	30	.434
Boston	18	28	.321

Yesterday's Results.
New York, 8; Brooklyn, 2.
Chicago, 9; Pittsburg, 0.
Philadelphia, 4; Boston, 0.
Cincinnati, 4; St. Louis, 3.

Games Today.
Boston at Philadelphia.
Cincinnati at St. Louis.
Chicago at Pittsburg.

AMERICAN LEAGUE RECORD.

	W.	L.	Pc.
Philadelphia	35	18	.660
Detroit	37	22	.627
New York	31	20	.608
Boston	29	24	.547
Cleveland	21	26	.447
Chicago	22	29	.431
Washington	23	33	.411
St. Louis	13	39	.250

Yesterday's Results.
New York, 12; Philadelphia, 5.
Boston, 2; Washington, 1.
Detroit, 10; St. Louis, 4.
Chicago, 6; Cleveland, 4.

Games Today.
Philadelphia at New York.
Washington at Boston.

EASTERN LEAGUE RECORD.

	W.	L.	Pc.
Newark	34	23	.596
Rochester	28	21	.571
Toronto	30	23	.566
Providence	25	23	.521
Baltimore	27	26	.509
Buffalo	22	29	.431
Jersey City	21	30	.412
Montreal	17	29	.370

Yesterday's Results.
Newark, 3; Rochester, 2.
Buffalo, 5; Jersey City, 0.
Toronto, 7; Baltimore, 2.
Montreal, 2; Providence, 1.

Games Today.
Toronto at Baltimore.

GOLF.

A private golf tournament has been planned for the new national course down on Long Island, where Charles B. Macdonald has been working so hard during the last three years. It will be a three-day affair, starting on Saturday, July 2, and finishing on Monday, July 4. Among those who will play are Walter J. Travis, Findlay S. Douglas, Louis Livingston, John M. Ward, Robert C. Watson, Macdonald and several other amateurs of more or less prominence.

In addition to the usual qualification test followed by match play, foursomes will be introduced. Although only a small proportion of the traps have been placed as yet, the course is far from easy. In fact the amateur record to date is 81, made recently by Macdonald, who is playing better than at any time in his long career as a golfer.

T. V. Bermingham, the best player at the Wykagyl Country Club, has gained additional laurels as the result of a record round made recently over the New Rochelle links. It was accomplished on Sunday in a heavy rain, with the greens soggy and slow. The player in question went out in 36, two strokes better than par, while the homeward journey was accomplished in 39, which included a 7 at the last hole. Even so, his score of 75 broke the old amateur record for the course by a stroke. This was 76, made by Jerome Travers in 1907. The new mark was made as follows:

Out ..5 4 5 5 2 3 4 4 4—36
In ...3 5 5 3 4 4 3 5 7—39—75

(Other Sporting News on Page 4)

Somerset Council, No. 104, Jr. O. U. A. M., will elect officers tonight. Plainfield Council, No. 294, Jr. O. U. A. M., will elect officers on Monday night. Benevolent Council, Jr. O. U. A. M., will elect officers at its regular meeting tonight.

THE DAILY PRESS.

Home News. Independent in Politics.

A. L. FORCE, Editor and Proprietor.

Published Daily, except Sunday, at 3 p. m.
105 NORTH AVENUE.

TELEPHONES:
Editorial, 1300. Business, 1301.

Two cents a copy. Ten cents a week $5.00 a year in advance. Delivered by carrier or by mail. No extra charge for papers mailed to points in the U. S. and Canada.

The Daily Press has the most complete carrier and mail service of any paper in the metropolitan district.

Any subscriber failing to receive a single issue will confer a favor by notifying the business office.

Advertising rates mailed on application.

Copy for Change of Advertisements to ensure change for same day must be at the office by 9 a. m.

Branch Office.

Newark—F. N. Sommer, 754 Broad street. (Advertiser Building.)

Newark—Dalsimer Agency, 156 Market street.

Plainfield, N. J., June 24, 1910.

ALL DAY FESTIVAL AT HEAVENLY REST

The Men's Association of the Church of the Heavenly Rest held its final meeting for the season in the parish house, last night, with Juan A. Babcock, president, in the chair. The treasurer's report was read and showed the association to be in good financial condition. Mr. Babcock announced that he would not accept a re-election at the meeting in the fall, and then outlined the policy that the association should follow.

It was further reported that everything is in readiness for the all-day festival to be held on the church grounds tomorrow. At 3 o'clock in the afternoon there will be a baseball game between teams composed of members of the association. Juan A. Babcock will captain one nine and William Ochiltree the other. The lineup will be as follows:

J. A. Babcock, captain; John Hallard, p; John Ludgate, c; Joel Pennington, 1b; W. H. Siegelin, 2b; Charles Ludgate, 3b; George Stutz, cf; Edward Pine, rf; Benjamin Harris, lf.

William Ochiltree, captain; Alfred Becker, 1b; Mortimer Givens, c; Daniel Gordon, 1b; James K. Harris, 2b; Arthur B. Caleen, 3b; Frank Mundy, cf; Albert Winski, rf; Edward Grove, lf.

Following the ball game there will be an entertainment in the parish house furnished by Prof. Henderson and others from New York. There will also be a dance, music to be furnished by L. M. Hummer and Arthur Mosher. William Ochiltree will be floor manager. Throughout the afternoon the Women's Guild and Young People's Association will have charge of the booths for the sale of ice cream, candy, etc. The grounds will be elaborately decorated with Chinese and Japanese lanterns and electric lights. Rev. C. H. Mallery, rector of the church, has general supervision of the festival.

THE WEATHER.

Generally fair tonight and Saturday; light to moderate northerly winds.

Maximum, 93; minimum, 65.

Graduates Climb Hill.

The graduating class of the North Plainfield High School, under the chaperonage of Miss Edna Wilkes, teacher of physics, enjoyed a trip to Wilson's ice pond last evening and on their return took advantage of the opportunity of absorbing a solid feed of the kind which is always appreciated, especially after climbing a mountain. Besides enjoying the feed there were several features of the outing which the twenty-four young people enjoyed.

Treated Graduates to Ice Cream.

According to the annual custom the members of the 1910 graduating class of the Plainfield High School, to the number of fifty-five, were invited to L. W. Randolph's pharmacy yesterday, where they were served with ice cream soda. At the conclusion three cheers were given for Mr. Randolph.

—Try Mapleine, the new flavoring.

Headquarters for
Gibson's
RYE.
E. C. Westcott, Agent.
115 East Front Street.

Woodhull & Martin Co.

None Charged
None C. O. D.

Hot Weather Specials

Shower Bath Sprays. All complete; regular 98c, special 59c

Peroxide Hydrogen. Full ½-lb bottle, extra special 7c

Sale of Belts. Odds and ends of leather, silk and elastic belts; many in the lot worth $1.50, for 29c

Boys' Indian Suits. With hat, cowboy and rough rider styles, all sizes, for $1.00

Oriental Silk. Pongee weave, plain and figured, 27 inches wide; 50c quality for 29c

Parasols. Made of best quality taffeta, in all popular colors; usually $2.98, Saturday $2.25

Long Kimonos. Made of fine Japanese Silk, rich oriental patterns; usually $5.00, Saturday $3.98

Children's Stockings. Fine derby ribbed, in tans only; all sizes, extra special, 2 for 25c

Wrappers. The celebrated "Dix make," made of fine quality Percale; values up to $1.50 for $1.00

Refrigerators. Beautiful mahogany finish, 32 inches wide, 17 deep and 41 high; a $17.50 box priced for Saturday's selling $12.50

Bed Canopies. Full size, all complete with fixings; usually $3.00, for $1.98

Men's Underwear. Open mesh lisle thread shirts and drawers; $1.00 value for 49c

Lawn Mowers. Made by the Phila. Lawn Mower Co.; all sizes; extra special $1.98

Ribbon Special. All silk taffeta 5 and 6 inches wide, in all colors and black and white; Saturday 19c

Dress Linen. Plain colors and checks, yard wide, all linen, splendid for children's rompers; worth 50c a yard, for 25c

Fine Dresses. All silk foulard dresses, beautifully trimmed and finished; were $12.50, now $9.50

Ladies' Vests. Fine quality summer weight ribbed cotton vests, lace trimmed; extra special Saturday.20c

Floor Mops. With handle. The "Cotton King" mop, made of fine cotton twine, splendid for porches, special 23c

Children's Drawn Waists. The double V. E. style, in all sizes; regular 50c grade, Saturday for 36c

Curtains. Ruffled swiss, with lace inserting; full size, usually $1.98 a pair, Saturday $1.25

Boys' Bathing Suits. 2-piece style, navy blue Jersey cloth; 50c value for 39c

Untrimmed Hats. In every shape, style and color; values up to $1.50 for 25c

Sale of Toilet Soaps. Sample cakes of the celebrated Jurgan's make, 3 for 10c

Porch Rockers. With wide arms, slat back, double rattan seat, Saturday $1.29

Kurdistan Brussels Rugs. Oriental patterns, size 6x9; regular price $8.50, Saturday $6.50

Sheets. Full size 81x90 seamless sheets. Extra quality muslin; usually 89c, Saturday 69c

Writing Paper. A special lot of high grade box paper with envelopes to match now on sale at 25c

Children's Lawn Caps. Sizes 12, 13, 14; plain and tucked; values up to 75c in the lot, Saturday 29c

Ladies' Stockings. The regular 50c quality, in plain gauze lisle, embroidered lisle and lace, Saturday at 38c

Ice Cream Freezers. The "Polar Star," makes fine smooth cream; 3, 2 and 1 qt. sizes, Saturday at **$1.19, 85c and 59c.**

"BUY YOUR WALL PAPER HERE"

It will be to your advantage to do so. We sell good wallpaper from 3½c a roll and upwards. We sell room moulding at factory prices.

If you desire first class paper-hanging and painting done, you'll make no mistake by placing your order with us. We employ the best mechanics in the city and guarantee all work. Estimates cheerfully furnished.

Well, So Long, Bill!

Be back home in the Fall, eh? Say, Bill, take it from me, the walking may be bad. Better stop in at Van Arsdale's and get another pair of Van's "Tie Counters." You won't miss the four or five bucks now. You may not have 'em when you head for home.

Van Arsdale's
Place is 127
East Front St.,
Plainfield, N. J.

—Neuman Bros. will have a wide variety of the best vegetables for Saturday's trade. They will include everything that one could possibly wish for and a selection for your Sunday dinner will be easy.

MARSHALL & BALL

Highest Type of Ready-to-Wear

807-813 Broad Street, Newark, N. J.

Announce a Sale of

Men's Extra Fine Suits 17.50

Regular Prices $22 to $32, at - - -

If you ever want a cool Summer Suit you want it now. And this is an opportunity to choose one at an unusual saving.

This has been a great week in Our Men's Clothing Department and we expect Saturday to cap the climax, with such a suit offering as this.

These are all-wool, hand-tailored English worsteds and cheviots, in many of the smartest gray, blue and olive effects you ever saw. They're regular $22 to $32 garments, and no better can be produced at any price. M. & B. tailoring skill and distinctiveness stand out all over them.

Continuation Sale 16.00 to 20.00 Suits at 12.50

Strictly all-wool Fancy Mixtures, including gray effects, also a few self-stripe Blue Serges.

4.00, 5.00 and 6.00 Outing Trousers 2.95

They're Gray Flannel and Striped Worsteds, with turn-up bottoms.

ROUSING SPECIALS

On Boys' Summer Suits and Trousers

BOYS' SUITS—Blue Serge Suits, in all-wool fast color, coats hand-tailored throughout. Full cut Knickerbocker trousers, with belt loops and watch pocket. Sizes 8 to 17 years. Regular price $12.00. Special $9.95

Also a complete line of all-wool fast color Serge Suits at $5 and $6.

BOYS' TROUSERS—Khaki, Crash, White Duck and Linen Knickerbocker and Bloomer Trousers; turned and taped seams, belt loops, pearl buttons at knee (no rust stains from buckles); sizes 5 to 17 years. Regular price $1.00. Special 85c

Regular 75c values at 59c.

BOYS' BLOUSES—Light and dark shades of woven madras, white linen, plain and fancy pongee, gray and flannel, sizes 7 to 16 years. Prices **50c to $1.**

PONY RIDER, INDIAN, COWBOY SUITS and OVERALLS, in all sizes. The most complete and satisfying line in town. **50c to $2.00.**

Fourteenth Anniversary Shoe Sale
Saturday the Last Day

Saturday night will end Our Great Fourteenth Anniversary Shoe Sale, which has been an unusual saving event for Men, Women, Misses, Boys and Children. Don't fail to take advantage of it. A choice of all leathers. ALL SIZES AND WIDTHS.

Men's 3.50, 4.00 and 5.00 Oxfords, 2.85

TRY A PRESS WANT AD.

Summer Needs

We have used our best efforts to give you a complete line of Well Assorted SUMMER GOODS. Everything new and fresh, no leftovers, as we always close out all season goods each year. Just the things you most need at the lowest possible price. . . . . .

HAMMOCKS — AWNINGS
SWINGS — REFRIGERATORS
SETTEES — VUDOR SCREENS
CHAIRS — BAMBOO SCREENS

Remember, we have the best assorted stock of Furniture, Rugs, Carpets, Beds and Bedding, and our reputation for a square deal is a well-known fact

Shirley & Johnston

Babcock Building

House Cleaning Time

is here and there will be a lot of work; we can help you by doing it for you. We clean Blankets, Comfortables, Lace Curtains, Portieres, Table Covers, Cushion Covers, Mantle Scarfs, Piano Covers, Doilies, Centerpieces, etc.

Lace Curtains should not lay over Summer with the dust and old starch in, those two combined will rot the fabrics in a short time. Also, don't give the moths a chance to eat the greasy part on your blankets, let us clean them now.

All Goods Kept Free of Charge Over Summer

Keller's Cleaning Establishment

'Phone 857-J — 125 Park Ave.

SPECIAL
For Saturday

TUB DRESSES—formerly sold at $3.00 and $4.00, Special for Tomorrow

$1.98

THE PARIS

214 WEST FRONT STREET

BIG SPECIALS at Applegate's Meat & Produce Market

SATURDAY, JUNE 25.

Hindquarters Lamb	18c	Potatoes (extra special) large basket	48c
Legs Lamb	18c	Potatoes (extra special) pony basket	22c
Hindquarters Mutton	16c	Beets, bunch	4c
Forequarters Lamb	14c	Lettuce	4c
Sirloin Steak	22c	Cauliflower	5c
Porterhouse Roast	22c	Best Jersey Peas, ½ peck	18c
Chuck Roast	16c	Hothouse Cucumbers	5c
Plate Beef	8c		
Rib Roast	16c-20c		
Loin Lamb Chops	25c		

Fowl, Stewing and Roasting chickens.

Clifford L. Applegate

163 Somerset St.—'Phone 360-W

USE PRESS WANT ADS

'Proof Against Failure'

"I'm proof against that word failure. I've seen behind it. The only failure a man ought to fear is failure in cleaving to the purpose he sees to be best."
GEORGE ELLIOTT

Do not fail to put something away for future use—the privilege and duty of every person—while health and strength are your portion.

No better DEPOSITORY for SAVINGS and CHECKINGS than the

Borough National Bank

33 Somerset Street
(Near Front)
North Plainfield

ESTABLISHED 1864

THE **FIRST NATIONAL BANK** OF PLAINFIELD.

A COMMERCIAL BANK WITH SAVINGS and SAFE DEPOSIT DEPARTMENTS.

A. J. Brunson, President
J. A. Smith, Vice-Pres.
D. M. Runyon, Cashier

Howard J. Runyon,
Secretary of the Class and Winner of The Daily Press Essay Prize.

CIVIC TOPIC PRIZE WINNER

(Continued from page 1.)

in establishing or in running a plant. This risk is no doubt greater in establishing a plant than in buying over one and running it. However, many people object to the heavy burden placed upon a city by the purchase of a water station. The following is quoted from "Municipal Public Works," by Mr. Whinery:

"Sound business principals undoubtedly dictate that it is not wise or prudent for municipalities to incur debts of this character if public utilities can be supplied otherwise at reasonable cost. Our American cities are usually sufficiently burdened with other debts that cannot be avoided, and whenever private capital can be induced to provide public utilities upon fair and reasonable terms, it would seem wise to avoid the heavy obligations that municipal ownership must involve."

Now to take up the other side of the question—why is it that 90 per cent. of the cities in the United States having a population of over one hundred thousand people have municipal water supply? It must be satisfactory to the public or the public would not stand for it. Of our fifty largest cities in this country, twenty have changed from private to munncipal ownership and twenty-one have always owned their own works.

Even if it does cost a great amount to buy over a water plant cannot the city borrow money at a lower rate than a private corporation? Many cities have taken over properties at great expense and today they have them free and clear. Why cannot Plainfield do the same?

With municipal control there is apt to be less friction between the consumer and the company. The private corporations do not make their accounts public and the marjority of the people as a rule believe that the company is making immense profits. Municipal control usually does away with this feeling, and there is more harmony between the water works and the other city works.

If the city controlled the works, much of the inconvenience and waste caused by tearing up the streets to lay or get at the water pipes could be done away with. The pipes could be laid when the streets are being put in condition.

It is very hard, and often impossible to get a private corporation out of control, once the yhave intrenched themselves behind their franchise. On the other hand a corrupt City Council may be turned out, even if it is with great effort. Plainfield has always been proud of her city government so there should be no fears along this line.

One of the arguments against private control is that with such a plant the stockholders enjoy the profit which under municipal control is enjoyed by the consumer. As the population of a city increases the cost of awter per capita decreases, and the consumer should be benefitted by this—not the stockholder.

Plainfield now pumps water to Westfield and other neighboring towns and we have no power to stop this as long as we are properly supplied. It is a fact that the water under our city is being lowered as much as a foot a year. Why should we give our resources to other cities? Why not make them use their own? When our water supply gives out it is probable that some other city will come along and offer us her supply. Who knows but that at some future time we might be forced to go as far as New York does for her water? If, on the other hand it is wise to sell water outside of Plainfield why should the city not sell the water and reap the profit herself? Surely it is time that this matter was given careful attention and thought.

It is true that we must not proceed in the direction of municipal control of the watre works with too great haste, for many cities have made serious and costly blunders because of imperfect and inadequate knowledge. However if every one of our citizens would make it his business to inform himself on the water question it would be a great benefit to him and also to the city of Plainfield.

—Attend the Mapleine demonstration at Scheuer's. **

—Automobile to hire by the day or hour. Telephone 775. 5 11 tf

CHARLES N. FOWLER IS 'IN OUR MIDST'

Charles Newell Fowler, representative of the Fifth, New Jersey, district, who is a candidate for a renomination for an eighth term, spent the day here quietly campaigning for support. That he is to make an aggressive fight for the nomination and is starting early with that aim, appears to be the general impression.

During his stay here, the congressman was the guest of his campaign manager, City Clerk James T. MacMurray. The Fowlerites appear to be much elated since State Treasurer Daniel S. Voorhees is reported to have announced that Morris county will not have a candidate. James H. McGraw, it is said, will not enter the race, and the "regulars" it is reported may have to look to Union county for his opponent.

VAGRANT'S QUEER ACTION FRIGHTENED WOMAN.

A hurry call came to borough police headquarters this morning from a resident of Somerset place that a strange man was trying to enter the house. Marshal Keller answered the call and found Joseph Griswold, a Hungarian, trying to get in the front door. He placed him under arrest and the latter is now in the borough jail. The man was offered food by the woman of the house, but refused it. When she tried to get him to move on he persisted in trying to enter the house. First he went to the back door and then to the front door. He will be arraigned before Recorder Dolliver on a drunk and disorderly charge tomorrow morning.

SOUTH PLAINFIELD.

Next Sunday's double header with the Union Field Club and the Fords A. C. will be the last games the local club plays in town this season. After this all games will be played out of town, contests having been scheduled with Newark, New Brunswick, Perth Amboy, Roselle, Port Reading, Rahway and Fords.

Rev. J. J. Allen, pastor, will preach at the Baptist church, Sunday. The morning theme will be "The Helplessness of Man in the Hands of his God," and in the evening, "Unreasonable objections to a Reasonable Thing."

The play of "Diamonds and Hearts" will be presented tonight in Washington hall. The cast will consist of local talent and should make good. The play will be followed by a dance.

The Spicer Manufacturing Company's building here is going up rapidly. The company expects to have its plant here in operation by July 15.

St. Clair Got a S. S.

Elmer St. Clair, of North avenue, was arrested yesterday evening on Somerset place by Marshal Frank Culver for being drunk and disorderly. He was arraigned before Recorder Dolliver this morning and received a suspended sentence. It he is again arrested for the same offense a fine of five dollars will be imposed. This was made clear to St. Clair by the judge, and the former departed with the assertion that he would stick to the straight and narrow path in future.

Fourth of July Excursion Niagara Falls.

Lehigh Valley Railroad. $9 round trip from South Plainfield. Tickets good going on night trains July 1st; all trains except Black Diamond Express July 2nd and 3rd. Return July 6th. Information City ticket office, 218 West Front street, Plainfield, N. J. 6-22 24 27 29 30

Auto Tires Repaired at 64 Somerset Street

North Plainfield, N. J.

Branch of Ira F. Trautman,

131 Sixth Avenue,
Brooklyn, N. Y. 6 24 6

MONEY TO LOAN

When a small or large sum of MONEY is needed why not consult us? Our reputation as RELIABLE BROKERS for the people has been made by HONORABLE DEALING and COURTEOUS TREATMENT. Our business is loaning money upon furniture, pianos, etc., without being disturbed, each customer receiving a written statement showing amount advanced, number of payments to be made, and the DISCOUNT if paid before full time. Everything explained at our office or representative will call and give all particulars upon request.

Household Loan Co.,
148 EAST FRONT ST., PLAINFIELD, N. J.
Office Hours 8 A.M. to 6 P.M.

Auction Rooms

The Murray Auction and Brokerage Rooms, cor. Park Ave. and 4th street, near C. R. R. station dealers in Real Estate, Furniture, Modern and Antique, Bric-a-Brac, Silverware, Jewelry, Musical Instruments. We buy anything and everything in good and clean condition, and repair and furniture. 18 years experience in buying and selling and conducting auction sales. Tel. 666.

R. MURRAY,
3 14 tf Auctioneer.

New Jersey Central
DELIGHTFUL EXCURSIONS
EVERY SUNDAY
TO
$1 Lake Hopatcong $1
Children 50c.
Special Train leaves Plainfield at 9.50 a. m.
6 22 2 w-f

REMOVAL NOTICE.

Plainfield's Second-Hand Furniture Store

Owing to our increase of business we were compelled to move to larger quarters. We have moved from 118 to 120 Madison avenue, Jackson Building, where we will be glad to welcome our old as well as the new customers. We buy anything and sell everything. All orders promptly attended to.

120 Madison Ave., Jackson Bldg.
Telephone 1064-M-2

SEASONABLE

Specially fattened Broilers, Spring Ducks and Fowl of all kinds. All are freshly dressed and direct from our own farm. Your patronage solicited. Deliveries Tuesdays and Fridays.

Grace Poultry Farm
SOMERVILLE, N. J.

A. M. RUNYON & SON,
UNDERTAKERS.
402 Park Avenue. Telephone No. 40
Office open day and night.
Office of Hillside Cemetery.
New York Office 50 Great Jones St.
Tel. call 2346-Spring.
New York Embalmers License 1220
New York Registered Licensed Undertaker No. 315

Established 1872.
P. CASEY & SON.
UNDERTAKERS AND EMBALMERS
Office 116 Park Ave., Tel. 884-w.
Res., 417 W. 3d St., Tel. 903-r. Office open day and night. N. Y. office 10 E. 22d St., Tel. 2094 Gramercy.

H. DE MOTT
UNDERTAKER.
56 Somerset St. 'Phone 1128-W

R. J. BOURKE
Funeral Director,
Tel. 1583-W. 410 Madison Ave.

Chas. L. Stanley,
159 East Front St. 'Phone 928
Headquarters for choice Cut Flowers and Potted Plants.
Floral design work a specialty.
33,000 feet of glass. South Ave

L. L. MANNING & SON.
STEAM GRANITE WORKS.
Corner Central Ave. and West Front St.
Opposite First Baptist Church

Classified Advertisements

Rates for advertisements under this heading one cent a word for first insertion, one half a cent a word for consecutive insertions of the same advertisement running for less than one month, one month, fifty cents a line (6 words to a line), double rate for advertisement set in capitals.

No advertisements received for less than ten cents.

Copy for death and marriage notices and classified advertising accepted up to 2:30 p. m.

THE DAILY PRESS is not at liberty to give any information regarding advertisements that require an address in care of this office. Persons answering these ads. should mark or leave answers as stated in advertisements.

Lost and Found.

LOST—Two rings, one single stone diamond, and one with five diamonds. Reward for return to Daily Press office.

LOST—Small nickel watch with silver ball fob, yesterday morning about 7:30 o'clock. Reward at Press office. 6 23 3

LOST—Cow, black and white, a springer; milks from two teats. Reward if returned to 511 West Third St. 6 22 3

LOST—Black and tan female hound dog; last year's license. Suitable reward if returned to W. Shotwell, 762 Kensington Ave. 6 22 3

Special

BUTTER

Rockdale Print - 38c lb
" Creamery 36c lb
Fancy Elgin Butter 34c lb

Neuman Bros.
GROCERS
Watchung Avenue and Fifth Street

MONO
Fireproof Storage Warehouse.
Separate Rooms, Fireproof Partitions. Clean, Dry, Secure.
Inspection Invited—Open 8 a. m. to 6 p. m.
FURNITURE REMOVED WITH CARE.
Telephone 522-W. Opposite freight depot.

Help Wanted—Female.

LACE RUNNERS AND FINISHERS WANTED; ALSO LEARNERS TAKEN; STEADY WORK ALL YEAR ROUND. APPLY NAT LEVY & CO., 339 WATCHUNG AVENUE. 6 2 tf

WANTED—Stenographer with law experience. Address I. R., care Press. 6 15 tf

WANTED—Colored maid for general housework. 1220 Park Ave. 6 22 3

WANTED—GIRL TO WORK IN FACTORY; STEADY WORK; GOOD ADVANCEMENT. CALL SCHILLER BROS., 320 WEST FRONT ST. 6 22 3

WANTED—White woman to do washing and ironing every Monday. Apply after 6 p. m., 511 East Front street, near Richmond St. 6 23 3

WANTED—Neat ironer of lingerie gowns, etc., also a few learners taken; with pay from beginning. G. O. Keller, 125 Park Ave. 6 24 2

WANTED—A white girl for general housework; no cooking. Call 331 West Front St. 6 24 2

WANTED—A girl to do general housework. 414 West Eighth St. 6 24 3

WANTED—Colored girl for chambermaid and waitress. 415 West Seventh St. 6 23 3

Help Wanted—Male.

WANTED—Canvassers and collectors for Colonial Life Insurance Company for Plainfield. Apply at office, 89 Broad street, Elizabeth. 6 21 4

WANTED—Man to run and care for automobile and willing to do general work on place. W. B. Wadsworth, Woodland avenue, city. 6 24 3

WANTED—Man and wife; the wife for general housework and the man for garden and generally useful. Apply 1000 Central Avenue. 6 24 3

WANTED—Good reliable gardener, with references. M. A. Rose, Terrill road. 6 22 3

BOY wanted at once; wages $3 per week. Adelberg's, 129 East Front St. 6 24 2

BOY wanted. Galbraith, plumbing and tinning, 193 North Ave. 6 23 3

WANTED — Three experienced men in grocery store. Address Box R., Plainfield Postoffice. 6 23 6

WANTED—Boy for office work; must be good penman, quick at figures; state age and how far in school. Address in own hand writing. C. H. J., care Press. 5 13 tf

Situations Wanted—Female.

PIANO PUPILS—High School girl wishes to form small class of beginners at close of school; ages nine to eleven preferred; reasonable terms. Address Music, care Press.

POLISH girl wants position at general housework; washing or ironing or plain cook. 340 West Second street. 6 24 2

LADY wishes to place good chambermaid-waitress for the summer. 825 First place. 6 23 2

WANTED—Dressmaking to do at home or out. Mrs. Fosbre, 661 Essex street. 6 23 3

SITUATION as competent cook by middle-aged woman. 159 Somerset street. 6 23 2

COLORED woman wants day's work, Mondays, Tuesdays and Wednesdays. Address S. S., care Press. 6 22 5

Wanted Miscellaneous.

WANTED—Blacksmiths to look over our stock of hoof pads and solid carriage tires. Plainfield Auto Tire Co., 407 Watchung Avenue. 6 21 tf

WANTED—Man's second hand wheel, in good condition. Address M. C. McKennon, 632 West Fourth St. 6 23 3

WANTED—Second hand pool table; must be in good condition and cheap. Address Pool Table, care Press.

WANTED—A pony outfit; pony must be small and gentle. Apply 1000 Central Ave. 6 24 3

WANTED — Gentleman's saddle; good condition; give price. Address Cheap, Press office. 4 30 tf

Miscellaneous.

TUTORING in all college preparatory subjects. Address S. K., Daily Press office. 6 24 6

AN OWNER, having an automobile, and not having sufficient use for same will take parties out by the day or hour; careful driver; best of reference. Apply through telephone 775. 5 10 tf

CARPET and rug weaver. C. Dennis, 738 East Seventh St. 5 3 tf

THE EXCHANGE, No. 325 West Front street. Tel. 901-R. Largest display in furniture, rugs, bedding and general household goods in the city. Cash or liberal credit. An honest man's promise to pay—that is all we ask. 1 5 tf

W. K. MacKEY'S soft seed hothouse cukes, fresh and crisp, now on the market. 6 11 1m

PHOTOGRAPHS taken in the home; portrait work of children a specialty. N. S. Wardner, 610 Division St. 'Phone 100-W. 6 20 tf

H. H. BUTLER, D. V. S.—Pet animals a specialty. OFFICE AT GORMLEY'S Riding School, Kensington avenue, near Putnam. Telephone 194 (cut out for reference). 1 8 tf

STORE your furniture with the Plainfield Storage Company; reasonable rates. Orders left for moving vans, Nagle's, Front and Grove Sts. 1 7 tf

BEFORE selling your furniture see Latourette, 26 West Front St. tf

AUTOMOBILE INSURANCE. RELIABLE COMPANIES. J. T. VAIL, 177 NORTH AVENUE. 3 28 tf

MRS. HALL'S hand laundry, 115 Madison avenue, telephone 1581-W. Fancy dresses shirt waists, children's clothes, shirts, vests etc., laundered. Work called for and delivered. 5 28 1m

TURN in your old auto tires for new ones at the Plainfield Auto Tire Co., 407 Watchung avenue. 8 21 tf

BABIES crochet sacques for sale, all prices; also ladies' knitted sweaters made to order. Mrs. Mayer, 54 Pearl St., North Plainfield. tf

P. H. LATOURETTE, auctioneer; sales promptly attended to; satisfaction guaranteed. 326 West Front street. 2 10 tf

THOSE interested in building should send for catalogue of books on suburban and country houses. The Wm. T. Comstock Co., 23 Warren street, New York. 3 15 tf

Employment Agency.

EMPLOYMENT Agency, Mrs. Keller, 22 Somerset place, the oldest and most reliable. 'Phone 196-W. 6 1 1m

Situations Wanted Male and Female.

POSITION wanted for competent white couple; best references. 430 Watchung avenue; tel. 1347-L. 6 24 2

For Rent.

FOR RENT—9-room house, handsomely decorated throughout; electric, gas and heat in every room; open plumbing, large reception hall; lot 50x185, with barn; excellent location; Prospect place, near Washington avenue. See Mr. Vanderhoef at Woodhull & Martin's. 6 10 tf

FOR RENT—Flat, with improvements, $20; also store, $10. Apply 664 South avenue. 4 22 tf

TO LET—Debele's Auditorium for parties, receptions, meetings, etc. 4 21 tf

TO LET—Half of house; 7 rooms; improvements; newly painted and papered; centrally located. Inquire Neuman Brothers. 4 12 tf

THE finest apartment in town to let; double floors, hot water heat and all decorated; 6 rooms and bath. Emerson and Second street. 4 13 tf

FOR RENT—To small colored family, half of double house, six rooms. Mr. Vanderhoef, at Woodhull & Martin's. 6 6 tf

TO LET—Flat, Jackson building. Inquire Fred Endress, 941 West Sixth street, or janitor. 5 11 tf

APARTMENT to let in The Lincoln; all improvements. Apply 307 Park avenue. 6 6 tf

HOUSE, just completed, 9 rooms, bath; near Netherwood depot; $500 secures it; price $5,000. Address Owner. 6 18 6

FOR RENT—Five-room flat, second floor, city water, $12; Sixth street, near Clinton avenue. Abbott, 183 North Ave. 6 22 tf

ROOMS to let. 117 West Second street. 6 23 6

TO LET—Elegant private apartment, 7 rooms and bath; all improvements; 934 West Front street. Liefke & Laing, Park avenue. 6 8 12 m-w-f-s

FLAT to let over Werner's Clothing Store. Enquire at store. 6 23 3

TO LET—10-room house; all improvements; 417 East Fifth street. Inquire Louis Fay, 423 West Second street. 4 27 tf

Rooms and Board.

AT CEDARCROFT, 1003 Park avenue, two rooms, just vacated. 6 11 tf

TWO large pleasant front rooms, with table board. 167 Crescent avenue. 6 10 1m

GOOD accommodations; low rates. Boyce's Hotel, 97 Somerset St. tf

TO RENT—Large rooms, with board. Mrs. Williams, 137 Crescent avenue. 6 20 6

FURNISHED room with board. 440 West Front. Tel. 418-L. 6 6 1m

ROOMS, clean, comfortably furnished; for one or two gentlemen. 7 Grove street. 6 14 1m

TO LET—Furnished rooms without board. 134 Plainfield avenue. 4 20 tf

LADY living alone desires to let a couple of very desirable furnished rooms to responsible parties. Address Home Comforts, care Press. 6 23 3

CONNECTING rooms, with board. Mrs. Hellstrom, 312 East Seventh street. 4 6 tf

TO LET—Light, airy, furnished room; all improvements. Inquire 334 East Fifth street. 3 5 tf

VERY desirable suite of three rooms with bath; also double and single rooms, during the summer season. The Waldorf, 132-134 Crescent avenue. 5 26 tf

NICELY furnished rooms; improvements. 122 East Fifth street. 5 26 1m

PLEASANT rooms to let, with board. Miss Vreeland, 822 Second place. 4 16 tf

PLEASANT furnished rooms. 48 Craig place. Light housekeeping allowed. 4 20 tf

FURNISHED rooms, light and airy, in nice neighborhood, near centre of town. 225 East Fifth St. tf

Real Estate Agents.

REAL ESTATE for sale or rent. Edmund Rushmore, 212 Park avenue; also Singer building, New York. 5 16 tf

THOSE desiring to own a farm should consult one who has been selling farms for years, and he is yours truly, William Henry Rogers, 136 Park avenue, Plainfield. Telephone 44. tf

REAL ESTATE for sale, rent and exchange. Insurance in strong companies at lowest rates, money loaned on real estate. Thickstun & Emmons, 197 North avenue. tf

For Sale or To Let.

COSY six-room house for sale or to let; large attic and garden; West Front street; part improvements and all renovated. Murray, 226 East Front street, or 332 Park Ave. 6 22 3

FOR SALE or to let, new 6-room house; Laramie road. Beys. 6 8 1m

FOR SALE or rent, 503 East Seventh street, 9 rooms; on trolley; all improvements. Inquire at 657 East Sixth. Also for sale. Must be seen to be appreciated. 6 2 tf

For Sale.

FOR SALE—Rubber-tire cut under trap, in first-class condition, at a bargain. 39 Prospect place, N. P. 6 6 tf

FOR SALE—To make room for new car, my touring car, in fine condition, new magneto, new tires, has been run only by owner, cost $2,750; best offer accepted. Call 810 Belvidere avenue. 5 31 tf

FOR SALE—At a bargain a high Amesbury trap, red running gear, tan upholstery. 761 Kensington avenue. 5 12 tf

FOR SALE—Pavement-sore horses, suitable for country use; these horses come from the largest firms in New York; cheap horses always on hand. John Wiegel, 2346 Prospect avenue, near 185th street, near Bronx Park, New York City. 6 14 1m

FOR SALE—Lots on Union street, near Arlington avenue; also lots on West Seventh street; convenient to trolley. J. T. Vail. 9 27 tf

A PLAINFIELD business for sale. On account of my health will sacrifice a fine wholesale and retail business cheap for cash. "Business," Daily Press. 5 6 tf

LOOK—Will sacrifice our 500 shares National Mining and Leasing stock; no reasonable offer refused. Address Owner, care Press. 5 12 tf

FOR SALE—One oak sideboard, one oak bedroom set, one old mahogany chest of drawers, and odd pieces of household furniture; in good condition, at No. 69 Rockview avenue, on Friday and Saturday, June 24 and 25, from ten to one o'clock. 6 22 3

FOR SALE—At the Plainfield Glove Store, 58 Somerset street, a fine real kid glove embroidered, in tans, black or white. H. Texier. 1 3 tf

BED-ROOM sets for sale cheap; also stove. Call 211 East Fifth St. 6 23 3

PIANO SACRIFICE—Family must sell immediately regardless of cost, magnificent $350 mahogany upright; equal to new; prominent manufacturer's guarantee; price only $135 to quick cash buyer. Address Private, Press office. 6 24 3

FOR SALE—Used upright piano; good condition; cheap. Address R. R., care Press. 6 23 3

FOR SALE—Gas range; four dollars. 310 East Second St. 6 22 3

FOR SALE—Fine horse. Inquire J. M. Way, Powlison & Jones' furniture store. 6 20 6

SEVENTEEN acre farm near Plainfield; house, barn and outbuildings; suitable for truck and poultry; $3,200. LaRue, 152 North avenue. 6 20 tf

A FEW more motorcycle tires left at $6 each. Plainfield Auto Tire Co., 407 Watchung Ave. 6 21 tf

WANTED—To make an assignment of a $1,000 first mortgage. Address R. K., care Press. 6 20 6

FOR SALE—Vegetable business, including horse, harness and wagon; reasonable; owner leaving town. Address H. L. T., Daily Press. 6 20 6

FOR SALE—Owner leaving town, elegant new decorated house, steam heat, double finish floors, open fireplace, ceiling beams panelled dining room, basement, barn; fine place for chickens. Address Bargain, care Press. 3 18 tf

FOR SALE—At a bargain, a high four wheeled Amesbury cart, in perfect condition. Call 761 Kensington avenue. 3 12 tf

Money to Loan.

MONEY TO LOAN on bond and mortgage. Mulford, opposite depot. 12 28 tf

MONEY to loan on bond and mortgage. Charles L. Moffett, attorney Woodhull & Martin building. 6 9 tf

MONEY to loan on bond and mortgage. Reuben Knox, The Stirling. 5 25 1m

MONEY to loan on first mortgage. Louis A. Clement, lawyer, Babcock building. 6 20 6

MONEY to loan on bond and mortgage. J. T. Vail. 4 9 tf

MORTGAGES placed on good security. Francis J. Blatz, First National Bank Building. 8 21 tf

$25,000 TO LOAN at 5 per cent. in sums to suit, on good mortgages. Elston M. French, 171 North avenue. 9 19 tf

Situations Wanted—Male.

YOUNG man wants work of any kind. Frank Thomas, 1009 South Second street. 6 23 3

MESSENGER boys furnished for services. Postal Tel. Co., 153 North avenue. 6 23 3

COLORED chauffeur wants position; good references. Brooks, 446 West Second St. 6 24 6

Chickens and Eggs.

DELICIOUS one pound leghorn broilers, killed to order; 75c per pair. Walter I. Bell, Beachwood Farms, Road Ending; telephone 1103. 6 24 3

Talent of Success.

The talent of success is nothing more than doing what you can do well, without a thought of fame. If it comes at all, it will come because it is deserved, not because it is sought after. It is very indiscreet and troublesome ambition which cares so much about fame, about what the world says of us, as to be always looking in the faces of others for approval, to be always anxious about the effect of what we do or say, to be always shouting to hear the echoes of our own voices.

A Man's House.

What is a man's house but his nest, and why should it not be nest-like both outside and in—coarse, strong, negative in tone externally, and snug and well feathered and modeled by the heart within? Why should it be set on a hill when he can command a nook under the hill or on its side? Why should it look like an observatory, when it is a conservatory and dormitory?—John Burroughs.

Drawback.

The Alpine guide waxed eloquent. "Behold," he cried, "yon beetling crags!" "They beetle for everybody, though!" sneered the rich American, and sullenly spat in token of his discontent. It was not true, however, that he lacked appreciation of the beautiful and the sublime, provided these were costly and exclusive.—Puck.

A Noble Heart.

His Wife (2 a. m.)—Still working, dear? The great author—Yes, I've just finished my four hundred and fiftieth only unpublished poem. You see, I want to leave enough so that the family and all my friends will be able to live comfortably after I die.—Puck.

Utilizing His Creditor.

"Seems to me little Juggins is cutting a wide swath for a man of small means. Has he struck oil recently?" asked Harkaway. "Oh, no," laughed Robinson. "He's a good manager. He makes a little creditor go a long ways."—Harper's Weekly.

Carrying a Cane.

A man who carries a cane always seems important to us. An Atchison man not only carries a cane, but when he stops to talk he hooks it in his outside coat pocket in order that he may swing his arms freely.—Atchison (Kan.) Globe.

Where There's a Will.

He—"So your husband has given up smoking? It requires a pretty strong will to accomplish that." She—"Well, I'd have you understand that I have a strong will."—New Zealand Free Lance.

Men.

When you meet with men of worth, think how you may attain to their level; when you see others of an opposite character, look within, and examine yourself.—Confucius.

And Not Much of Either.

The only trouble about the love letters of the idle rich is that they express as much love as they do intelligence, and as much intelligence as they do love.

One View of Them.

"What a large family our neighbor has." "Why, there are only two children." "I know, but each one weighs over 100 pounds."—Baltimore American.

Iceland's Food Output.

The statement that Iceland will be able to provide for 1,000,000 population, as against 79,000 now there, is interesting enough, but there is no danger of a rush of emigrants.

Help from the Outside.

"Was it hard work for you to quit smoking?" "No, when my wife once made up her mind to it."—Boston Herald.

Point of View.

Muck Rake—What do you consider the most wise and beneficent of our country's laws? Rich M. Factor—The statute of limitations, of course!

Wisdon in This Sentence.

Love the spot where you are, and the friends God has given you, and be sure to expect everything good of them.—John Albee.

Poor Thing.

Patience—"I feel awfully sorry for her." Patrice—"Why?" "She's getting hard of hearing and she does so like to hear herself talk."

Lack of Material.

"My dear young friend, put a watch on your passions." "Can't put a watch on anything. Just pawned mine."—Baltimore American.

Dressed and Roasted.

It is with some women as it is with some birds; after they're dressed they are roasted.

To Soften Water.

Dissolve a small quantity of pipe clay in the water. This will make it as soft as rain water.

Owes All the Wide World.

Wherever there is a humah being there is an opportunity for kindness.—Seneca.

Bow, Wow!

"I never sau-sage a dog. It's the wurst."—Life.

TO WIND UP ESTATE

WATSON

SELLING ENTIRE STOCK

of CLOTHING, HATS, SHOES and FURNISHINGS

PRICES BELOW COST

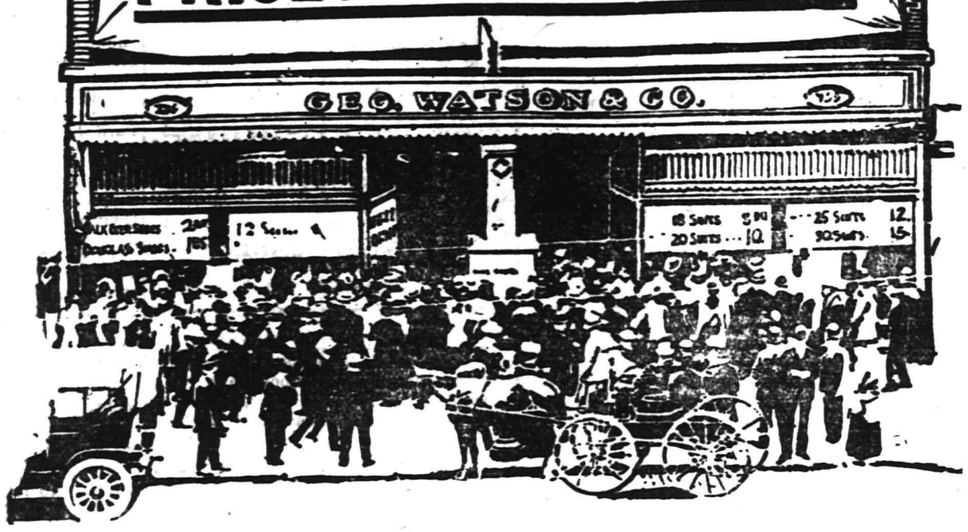

The Climax of Value-Giving Now Reached in the Sale of the Watson Stock

The response to this Sale has been so overwhelming that it has been necessary to make a thorough revision of the stock. The heavy selling has broken the style assortments in many lines, and odd lots from the higher priced groups are now included with those of lower prices.

These stock revisions not only make it possible to still offer good selection, but afford **even greater values** in many lines.

Now that real Summer weather has at last arrived, we call special attention to the fine selection of

Light-weight Summer Suits in the smartest new styles and most fashionable fabrics and colors, included in the sale at Below Cost Price

As examples of the amazing values now offered we mention:

$15, $18 and $20 Suits, $8.50
Including Blue Serges, double and twist weave worsteds, dressy black Thibets etc., in the best Summer styles, all sizes, at

$22.50 and $25.00 Suits, $11
Including beautiful worsteds in light and dark effects—high-grade serges and other favored Summer fabrics in all sizes, at . .

Plenty of Large Sizes for Stout Men Still to Be Had Among the Suits at All Prices

Bear in mind that despite the sweeping reductions, your satisfaction with every purchase is fully guaranteed—or money back.

Prudential Shoes and Oxfords 3.00
Watson's $4.00 Shoes and Oxfords 2.50

Snow's $2.50 & $3 Shoes and Oxfords	Packard's $4 and $5 Oxfords	Snow's $4 Shoes and Oxfords
$1.85	$2.50	$2.50

Boys' $2.00 Box Calf Shoes 1.20

Men's Furnishings Less Than Half

Men's $2.00 and $2.50 Plain and Plaited Madras and Percale Shirts $1.15

Men's $1.00 and $1.50 Shirts, 69c

MEN'S 50c and 75c TIES 15c and 18c | MEN'S $1.00 and $1.50 TIES 35 and 50c

Men's 10c Fancy Handkerchiefs, box 60c
Sold only by the box, 12 in a box

Poros Knit Underwear, garment . . . . 29c | Men's $2 and $2.50 Pajamas, suit . . $1.50

$2 and $3 Straw Hats, now $1.00, $1.25, $1.50

Geo. Watson & Co.

793-795 Broad Street & 166-168 Market Street, Newark

Store Open Evenings Until Six o'Clock—Open Saturday Nights as Usual.

BAMBERGER'S
"THE ALWAYS BUSY STORE"
MARKET, HALSEY & BANK STS.

GLOVE SALE

Friday and Saturday are silk glove days at the Bamberger store. We've been preparing for this sale for a week past, and we think we have assembled about the most attractive collection of values that the women of this vicinity have seen in many moons.

Women's Silk Gloves—Full elbow length, mousquetaire style. Made of good quality pure silk—black and white. Double finger tips and full cut arms. Regular $1.00 per pair, this sale special 59c

Women's Silk Gloves—16-button mousquetaire gloves of fine Milanese silk. Black, white, tan, champagne, gray and navy. Double finger tips. Paris point embroidered backs. Regular $1.25 ..... 89c

Women's Silk Gloves—Two-clasp fasteners, made of pure Milanese silk, Paris point embroidered backs and double finger tips; black, white, tan, pongee and gray. Sizes 5½ to 7½; regular 75c 55c

Women's Silk Gloves—Extra heavy quality silk; black and white only. Two-clasp fasteners. Paris point embroidered backs, all sizes. Gloves usually sold for $1.00 per pair; special sale price 65c

Women's Silk Gloves—Black and white Milanese silk gloves of extra heavy quality; made with double finger tips and two-clasp fasteners. Sold regularly for $1.25 per pair; this sale special 79c

A complete line of the famous Kayser Silk Gloves ready for your selection at all times.

L. BAMBERGER & CO.

NEWARK N.J.

OPEN 8.30. CLOSE 5:30.

STRAUS'S
RELIABLE MERCHANDISE AT LOWEST PRICES.
685-687 BROAD ST., 21 W. PARK ST. NEWARK, N.J.

Summer Outergarments

Silk Pongee Coats

Now $5.98

Coats exactly like these, which we considered $10.00 values, have been selling at $6.98; now the price is $1.00 less. Made of Pure Silk Pongee, in the natural shade. An excellent garment for automobiling, driving, street, country and evening wear.

Bathing Suits 1.98 and Upward

Our Best Selling Linen Suit Is the One We Sell at 5.98

And it is a better value at that price than any suit we know of, which is made of pure linen, excellently tailored and has the style and shape so desirable, yet so often lacking in suits made of this material.

Wash Skirts 98c and Upward

Lingerie Dresses at 4.98

We still present what we believe the best assortment of Lingerie Dresses at this price. Cool and comfortable looking, yet dressy, and are an ideal summer costume. Come in and try one on.

The David Straus Co.
683-687 Broad St. 21 W. Park St.

ROSEBUD'S ROMANCE

"Good mawnin', ma'am," said the ebony-hued personage in response to whose knock Mrs. Murray had opened the back door. "I'm the lady what Miz Johnson sent."

"Mrs. Johnson?" queried Mrs. Murray vaguely. "I don't think I know her."

"Oh, yas'm, you do," asserted the ebony-hued one kindly, but firmly. "She's the lady what washes for you. She jest natchally couldn't come this week, because why she's sick abed on her back with the miz'ry in her left year. It's fierce."

Mrs. Murray eyed the substitute laundress rather dubiously. "Well," she said finally, "you may go down to the laundry and sort the clothes and by that time I can give you your breakfast. What is your name?"

The substitute shuffled inside the door and began to remove a hat about the size of a barrel.

"Yas'm my name's Miz White. Miz Isabella Arabella Rosebud White. Yas'm I'm Miz White. My husband's daid, so I'm a widow lady."

"Indeed!" ejaculated Mrs. Murray.

"Yas'm," continued Miz White. "That's a true fac'. He's daid now. It's only been a recent occasion that he died on. Yas'm, only quite a recent occasion."

"Indeed!" said Mrs. Murray again, rather feebly. "I'm sorry to hear it."

"Law," responded Mrs. White cheerfully. "I wuzn't sorry. I wuz powerful glad. It was a shore 'nuff release. I wuz mighty glad to git shet of him. You see, I done been a grass widow for some consid'able time and if ever a pusson was glad to be a real shore 'nuff widow, I wuz it."

"So you were divorced, then?" inquired Mrs. Murray.

"Yas'm, I was divorced some time previously to Mr. White's bein' removed. You see, I wasn't able to git no divorce right immediately preceding after me and Mr. White was separated, on account of me not havin' no money to pay for it, so I just had to wait until a gentleman friend of mine he says he'd he'p me and he got me one real cheap.

"I was mighty glad to be single again. That husband of mine he shore was the limit. He couldn't stand it for me to have no money no more'n nothin'. Ev'y time I come home with maybe a dollar or two dollars or fifty cents or two bits, that'd set him tryin' to get it out of me. He wasn't nothin' but no 'count, anyway. Never did have no raisin'. Such performances like those wasn't reasonable and I jest natchally got sick and tired of it, so I packed up one night and lef' him."

"I think it served him right," said Mrs. Murray, sympathetically.

"Yas'm, I was tired of supportin' an indignant husband, so I just up and quit."

"But what made him indignant if you supported him?" queried Mrs. Murray.

"That was jest whut made him indignant, yas'm," explained Rosebud, kindly. "You see, once I heard a lady talkin' about women that supported indignant husbands and I asked her what she meant. I had raisin', but I never had no education not to speak of, so I didn't mind askin', and she says, that lady she tole me, it was husbands that was too lazy to work and didn't support their families. The minute she spoke the word I knowed that was what I was doin'.

"So when I got home that night I just tole Mr. White he had to get out and do sumpin'. And he done it, yas'm. He was right mad, but he wasn't indignant for quite a spell after that. He got a job janitin' in a office and I never had to give him a cent for two weeks. Then he quit. No'm, he never worked no more after that. He was too delicate, he said, so I jest packed up one night and went away and never went back no more."

She paused at the top of the basement stairs with her hand on the door knob.

"If it's just as convenient to you, I'd like mighty well to git away at four o'clock this afternoon," she said. "You see, I got to git home in time to dress for the weddin'."

"If you want to go to a wedding I think we can manage it," said Mrs. Murray. "Are some of your friends to be married?"

"Yas'm, I reckon so. Me and the gentleman friend what got me the divorce is goin' to git married. We been waitin' until Mr. White was diseased. I was scared to marry nobody else when he was livin'. Seems like I might git mixed up, havin' two husbands."

"I should think you would hesitate about marrying again since your first experience was so unfortunate. Maybe you won't do any better another time," said Mrs. Murray, pessimistically.

A dazzling smile spread over the features of the substitute laundress. "No'm," she said, as she began to clamber down the stairs, "I ain't calculatin' to do what you might call much better. But I couldn't do no worse."

Good Evidence.

"Why do you call him a dashing young man?"

"As he went out of our front gate last night I heard him say: '—— —— the —— —— dog.'"

Not Fit for Publication.

Mrs. Church—What did your husband say when you gave him the fountain pen?

Mrs. Gotham—I'd rather not say. He tried to use it.

HAHNE & CO.

IMPORTERS · NEWARK'S STORE BEAUTIFUL BROAD, NEW- AND HALSEY STREETS · RETAILERS ·

The Most Industrious Store in Newark---The City of Industry

WARM WEATHER FROCKS.
DAINTY MODELS FOR WOMEN AND MISSES—SPECIAL PRICED.

Fine Foulard Chiffon and Taffeta Dresses for women and misses; deep plaited bodices; fine lace yokes; lace collars; tunic or full plaited skirts; in Copenhagen, reseda, rose, navy and black; regularly sold at $13.75 and $15.98; priced for selling, Saturday **$7.95**

Natural Irish Linen Suits, strictly tailored models; three-quarter length coats; full plaited skirts; a wide range of sizes; should sell at $7.98; remarkably priced for Saturday's buyers **$3.98**

Washable Dresses in Plain or Checked Chambray; sizes for women and misses; low neck, short sleeve style; nicely plaited skirts, combination or border trimmed; best shades; should sell at $3; special priced **$1.98**

Lingerie Dresses for women and misses; high or low neck models; full lace insert and tucked bodice; fine lace yokes; long or short sleeves; tunic or plaited skirts; in light blue, pink, tan, lavender and white—**$5.50 Dresses, $2.98; $8.75 Dresses, $4.98.**

Handsome Lingerie and Net Dresses—Full trimmed with laces, embroideries and tuckings; white and dainty shades; for women and misses; at prices ranging from **$5.50 to $57.50.**

Washable Linene Skirts—Tunic or cluster plaited models; small, medium and extra large sizes; value $1.98; tomorrow at **98c**

Natural and White Linen Skirts—Tunic or full plaited styles; small, medium and extra large sizes; up-to-date; regularly $5.98; special at **$3.98**

Tailored Suits—Women's and misses' sizes in black and colors; a large variety being closed out at diminutive prices—**$11.75 Suits to go at only $5.98; $25 Suits to go at only $16.75.**

Second Floor.

SUMMER DRESSES FOR GIRLS.
ALSO OUTING SUITS AND SEPARATE SKIRTS.

Dainty Dresses of sheerest lawn and linene in smart summer styles, with high or Dutch neck; 6 to 14 year sizes; priced low at **95c., $1.45** and **$1.95.**

Dresses of Lawn and Linene for larger girls—attractive models such as young ladies will like; high and Dutch necks, the styles including the new tunic and Ghantecler. Prices ranging from **$1.98** to **$3.98.**

White Linon Skirts—full plaited models; can be worn with middy blouses; lengths 24 to 36; value $1.89; an extra special, tomorrow **95c**

Regulation Sailor Suits for big and little girls—one and two piece models, of good quality French finish linon, in all white or with blue collars; also in tan and cadet; smartly tailored, with full plaited skirts; special priced ..... **$3.98** and **$5**

Separate Skirts of White Rep, White and Natural Linen for girls of various ages in many attractive models.

Middy Blouses, made of fine linon or best quality jean, with blue collars of flannel or galatea, for girls of 6 to 20; special priced **$1**

Beautiful Broadcloth Capes for girls of 8 to 14; fine quality imported materials, in pastel shades; three pretty models; nice for wear at summer resorts; should sell at $10; offered at **$6.75**

BEAD NECKPIECES AND LAVALLIERES.

We have just received a lot of about five hundred pretty bead neckpieces from one of the biggest importers at a ridiculously low price considering the beauty of the neckpieces.

Most of them are in amethyst and turquoise—two of the most popular colors; others are of tapoz, garnet, and pearl.

There are miscellaneous values, many of them being worth as much as **$1.** On Saturday we are going to give you choice of the collection at only **25c**

Main Floor—Jewelry Dept.

THREE $5 BILLS FOR SUITS WORTH TO $30.

If you are going to the seashore or into the country for the summer you ought to *make sure of at least one genial companion—one that will never fail to interest and entertain you*—one that will never offend you. Such a companion is the autotone, the piano all *can play either by hand or automatically.*

There are many hours when one is left alone, and there are many occasions when the house is full of company when music is a necessity, and there is no way in which it can be more readily obtained than by having one of these wonderful self-players that a child can operate. No need to coax the good player to go to the piano. You can go to it yourself or your little son or daughter can play it most acceptably. The autotone is the highest type of self-playing piano.

Hardman Autotone, Harrington Autotone, Hensel Autotone.

We are sole agents in this vicinity for these celebrated instruments.

Any autotone sold on easy payments.

BIG PICTURES FOR 87c.
HUNDREDS OF SUBJECTS TO CHOOSE FROM.

We have gathered together a big lot of odd pictures from various parts of our galleries, representing the widest possible variety of subjects, styles of framing, and sizes, most of them large, and with these we are going to include our entire specialty line of $1 pictures, which includes values up to **$3;** and on Saturday permit you to choose from the entire collection at the little price of **87c**

Many of these pictures are massive in style and much better looking than you have any reason to expect. They are pictures suitable for use in almost any room in the house, and particularly good for the beautifying of summer cottages.

DRESS COATS AND VESTS.

The frock or **Prince Albert Coat and Vest** in double breasted style is one of the necessities of every man's wardrobe. There are occasions every once in a while when the frock coat is called for—weddings, christenings, funerals, and public gatherings of various sorts, and these coats and vests we offer, revealing the finest tailoring, being beautifully silk lined, measure up to every requirement of the good dresser. The regular prices on these suits run from $20 to $35. We are going to offer them Saturday at only **$18**

Men's Extra Trousers—best patterns and colorings, suitable for wear with frock coats; $4 kind at **$3.**

ESTATE OF Minnie Closson Edgerton, Deceased. Pursuant to the order of George T. Parrot, Surrogate of the County of Union, made on the application of the undersigned, executor of said deceased, notice is hereby given to the creditors of said deceased to exhibit to the subscriber under oath or affirmation their claims or demands against the estate of said deceased within nine months from the twentieth day of June, 1910, or they will be forever barred from prosecuting or recovering the same against the subscriber.

JOSEPH TATE, Executor.

CRAIG A. MARSH, Proctor.

6 24 oaw 9 f Fees—$11.10.

Soon.

Ah, soon the summer days will blaze
And summer nights will scorch,
When Pa and Ma must sit inside.
While daughter rules the porch.
—Detroit Free Press.

A Tasty Sandwich.

A delicious sandwich is made of thin slices of brown bread spread with a mixture of equal quantities of raisins and nuts, ground fine and moistened with cream.

She Had to.

"And your mistress is sitting up till you get home?"

"She must. Her dress fastens down the back."—Exchange.

—Use Press Want ads. They pay.

Summer Suits For Men

A large variety of up-to-date models—in the new Greys, Browns or Mixed Effects, also Serges in plain or fancy weaves. Just the thing for this season of the year. Ranging in price from **$10** to **$20** We can surely suit your purse as well as your taste. How about your "STRAW?" Our line was never more complete. See our line of Shirts, Ties, Belts, Fancy Socks, Caps and Underwear.

Clothing to order.

WERNER'S Clothing House

206 WEST FRONT STREET

Best Quality Ice 35c a hundred

We Are Selling the BEST ICE at the LOWEST PRICES

Special Prices will be given to large consumers on application.

Plainfield Ice & Supply Co.

ICE, COAL, LUMBER, MASONS' MATERIALS, Etc.
222 MADISON AVE. Tel. 1040 and 1041

Telephone 5500—Market—Five Five Hundred.

L. S. Plaut & Co.

"BEE HIVE." New Jersey's Shopping Centre. NEWARK.

Great Sale Men's Furnishings

Men's $1.00 Summer Shirts 69c—Absolutely new line, never shown before, fresh from the maker, goods in yardage bought when it was cheap, can't get it today for the same money. High grade "Harmony" cloth, full count; not filled with starch, but a strong, light weight material that will wear. Come coat style, plain and pleated fronts; separate or attached cuffs. The patterns are all in that light, cool, summer idea, mostly white grounds and black figures and stripes, some fancy colors. This is one of the season's best offerings in a good shirt cheap. Sizes 14 to 18, value $1.00, special **69c**

Men's 50c Neckwear 29c.—Prettiest and newest summer silks, all light and medium Louisiennes in handsome color effects, stripes and checks and figures. Will tie up very small for the new double collars; included in this lot is a fine line of mercerized wash ties; regular 50c goods in the DeJoinville idea; they are all white grounds with pretty colored stripes; all clean and new; value 50c, special **29c**

Collars and Cuffs.—The response to our big sale recently, having been so great we secured the balance of the lot and place them on sale at the same price. The styles are the best, but you may not find all sizes in all styles, but all sizes in some style or other. There are the new double standing, wing, or old fashioned lay down. All 2100 linen. They are as good as most regular 15c makes; also a small line of cuffs in this lot. Sold in not less than ½ dozen lots, as many lots as you want. Absolutely all four ply, guaranteed and made by one of the best standard makers. **Collars**—Sizes 14½ to 19, ½ dozen collars, **55c;** 1 dozen collars, **$1.00. Cuffs**—½ dozen pair cuffs, **75c;** 1 dozen pair cuffs, **$1.45.**

25c Belts for 19c.—Also our entire line of belts at 25c in *this sale, plain and grain tan and black; nickel and black* buckles, all well made and strong. This is the best belt line at *its price in the city*; regular 25c, special **19c**

Men's Fancy Lisle Hose.—The season's latest and best ideas, figures, stripes, jacquards, checks, in newest shadings; tan, blue, green, helio, etc. This is not a job, but our regular stock; special 2 for **75c;** each **39c**

707 TO 721 BROAD ST. NEWARK.

ALL MAIL ORDERS PROMPTLY FILLED.

All Plainfield-Elizabeth Trolley Cars pass our door. Wagon delivery to Plainfield and vicinity daily. No Branch Stores.

Plainfield Bottling Works

M. LATZKO, Prop.

U. S. Revenue Taxed Wholesale Liquor Dealer.

27 Somerset St., N. Plainfield. 5th District N.J.

Distributors for

Feigenspan Brew & Anhauser-Busch

A very large assortment, consisting of all grades of domestic as well as imported Rhine, Moselle, French, Spanish and Hungarian Wines and Brandies in bottles, as well as in casks always on hand.

The public is cordially invited to inspect this largest and best equipped establishment of its kind in this city.

All the necessary machines and apparatus for the bottling of beer and wine or liquor from a hygienical point are in use to provide the public with a thorough sanitary product.

All orders received will have prompt attention.

Goods forwarded through the entire State of New Jersey. Express charges prepaid by us.

GO TO

MOORE & SCHEELEIN MARKET

for Fresh Jersey Meats and Poultry; also Fresh Jersey Vegetables. Extra Low Prices for Cash.

104 North Av., cor. Park. Tel. 463-R

ADVERTISE IN THE DAILY PRESS

Disturbing the Family Peace

"There was a time when I thought mine a well-regulated household," remarked the tired-eyed mother of four smiling youthfully in spite of the silver in her hair and the lines of care around her mouth. "When a question was at issue each of us conceded a trifle till we got into the habit of moving about as peacefully as the stars in their courses. But last Christmas I was ruthlessly awakened to the fact that my flock has bellicose instincts."

The tired-eyed mother sighed and began to explain.

"Our house is so small, you know, that we're packed in as snugly as peas in a pod. Every Christmas we had been unlucky enough to be deluged with from forty to fifty books, with the result that the house was overflowing. Every flat surface, no matter what its original duty might have been, has been compelled to do service as a book stand. As last Christmas was approaching, we decided in family council not to give books to one another, for if we received just one more it would have to be put on the pantry shelf.

"In spite of our care, however, one book managed to break the blockade. Annette received a popular novel gorgeously bound.

"Though we were all vitally interested in what we received ourselves, each of us managed within the next day or so to take a sly peep between the covers of Annette's book. A few nights after Christmas the trouble came to a head. It was cold and rainy, and the children were all at home to dinner, the first time for weeks.

"Jack, he's the oldest, jumped up from the table before Annie brought in the dessert.

"He made direct for the library, where I heard a rustling of papers on the table, and then the familiar creaking of the old springs on the divan as Jack threw himself in his customary place. Father looked up suspiciously and with an alert air. Then he did a strange thing. He shoved his chair back from the table, and, without stopping to say grace marched into the library. I listened intently.

"'Oh, you have it,' I heard father say, with a little disappointment in his voice.

"It seemed only a minute till Priscilla and Ed., the twins, jumped up from the table together and made a beeline for the library. My heart beat faster. Even the clock semed to be ticking anxiously as I listened. Ed, you know, is at that combustible age when one often is more strenuous than elegant.

"*There was a grand march around the library, there was a wild scramble of papers and magazines; then I heard* a low, buzzing consultation.

"'Pig!' It was *Ed, hissing at the entirely* unconscious Jack.

"'Pig!' you there!" repeated Ed.

"'Let go the book!' came sulkily from Jack. 'Quit it, I tell you. Do you want to tear it?'

"'You don't expect to keep it all evening, I hope,' declared imperious Priscilla, with well-feigned surprise. 'surely,' she went on in a queenly fashion, 'the rest of us have some rights. Anyway,' and there was a half sob in her voice, 'Ed and I were just crazy to see whom she married and we—'

"'Let the old pig alone," comforted Ed. Then I heard the leaf of the card table as it snapped into position.

"In the meantime Annette was having a one-sided consultation with me as to how her new white dress was to be made. I was trying to lengthen out our talk, but it has been so many years since I have dared to make even a suggestion to my grown-up daughter that my ruse was a pitiful failure. Annette settled all my objections in a peremptory fashion, and then sailed majestically into the library with an ominous rustle to her skirts. For the first time in my life I regretted that Annette was to spend the evening in the bosom of her family. The new book belonged to Annette!

"'But it's mine—it was given to me,' came to me in Annette's icy accents.

"'It's mine now, since possesion is nine points of the law,' chuckled Jack, who is studying to be a lawyer.

"It's always wise to obey Annette. She flounced to the piano and began pounding out Chopin's funeral march.

"During the bombardment I crept into the room and took a copy of my favorite, Mrs. Browning. We were the most suspicious looking crowd. All of us were pretending to be busy, and all were secretly watching Jack.

"Suddenly the telephone bell rang.

"'Jack!' Annette announced, who had answered the bell, 'it's for you.'

"Jack sprang from the divan, ten eyes following him. Father glanced furtively over the top of his paper. The twins forgot their game. Annette was tired of the funeral march and I was false to 'Aurora Leigh.'

"'Yes,' Jack was calling, sweetly, 'I'll be there in 15 minutes.'

"Presently Jack came to the door dressed for the street.

"'Where did you put the bood?' demanded Annette.

"'Where is it?' chimed in the twins.

"'Book?' temporized Jack. 'Book? Are you folks all waiting for it? That's too bad; it's great. But I'm going to take a run over to Helen's, and I promised to take it along.'"

The tired-eyed little mother smiled determinedly. "Next Christmas I shall see that we each get at least one book apiece," she said.

THE MAN WHO GETS AHEAD

is the one who is prepared when opportunities offer.
No better preparation than by starting
A SPECIAL DEPOSIT OR A CHECK ACCOUNT

THE PLAINFIELD TRUST COMPANY

"The bank that pays four per cent."

Levy Bros' TWO STORES

LADIES' SHORT LAWN KIMONOS
Buttonhole Stitched Edge
15c

More June Bargains

Extra Values in Shirt Waists
1.39 and 1.48 Beautiful White Lawn Waists, either high or Dutch neck, Saturday . . 98c

Ladies' 25c Muslin Drawers . . 17c

Ladies' 15c Ribbed Vests . . . 9c

8c Apron Ginghams, tomorrow . 5½c

Another Sale of Ladies' Gowns Vals. up to 1.68 for 98c

10c Figured Lawns, yard . 6½c

75c Lawn Dressing Sacques . 50c

Another Lot of Men's Shirts
Made of Madras and Percale, reg. price 50c & 59c, for Saturday, 35c ea. 3 for 1.00

Ladies' 1.48 Hand Bags . . 98c

Long Silk Gloves with double tips, 1.00 grade 69c

27-inch Embroidery Flouncing, Special, yard 59c

25c Double Faced Curtain Drapery, yard 19c

Men's 12½c Socks, tan or black, pair 7½c

Men's 35c Balbriggan Shirts and Drawers 25c

1.39 Parasols 98c

SUPERIOR STORAGE FACILITIES
for
Silverware
or
Valuable Packages
and
Ample Accommodation
for
Large Boxes, Trunks, Chests and Cases
may be found here with reasonable charges.

SAFE DEPOSIT BOXES ALSO
For persons planning a trip abroad we issue
Travellers' Cheques

CITY NATIONAL BANK

The CITY MARKET SPECIALS

in Meats, Fruits, Vegetables, Butter, Eggs and Delicatessen for today and Saturday.

Entrance to Market from North Ave. or East Second St.
Band Concert Tomorrow Night.

STALLS NOS. 9 & 11.
'Phone 1108-J.
FRANK R. Vanderhoof
offers these
TWO SPECIALS IN MEATS
Porterhouse Roast, lb 22c
Shoulder Spring Lamb, lb . 14c

STALL NO. 8.
'Phone 527.
Adam Heim
Offers These MEAT SPECIALS
Legs of Jersey Veal, lb . . 16½c
Roast Pork, lb 17c
Roasting Chickens, lb 24c
Best Sugar Coated Ham, lb 18c
Shoulder of Lamb, lb 14c

STALLS NOS. 12 & 14.
'Phone 1371-W.
J. W. Hamilton's MEAT SPECIALS
Rib and Loin Chops, lb . . . 16c
Lamb Stew, lb 8c
Pork Liver, lb 10c
Forequarters of Lamb, lb . . 13c
Fresh Tripe, lb 12c

STALLS NOS. 5 & 7.
'Phone 1026.
J. W. Dodge's MEAT SPECIALS
Bacon, lb 20c
Legs of Lamb, lb 15c
Ham, lb 18c
Corn Beef from 7c to 16c lb.

STALLS NOS. 4 & 6.
'Phone 1108-W.
J. A. PARRISH
Dealer in Delicatessen
Have you tried my 15c excursion lunch? Watch the little lady prepare them, at my stall tomorrow afternoon and evening.

STALLS NOS. 27 & 28.
'Phone 675-R.
John Jannuzzi
offers these specials in
Fruits and Vegetables
Potatoes, pony basket 20c
Potatoes, large basket 45c
Jersey Beets, a bunch 3c
Jersey Peas, a peck 35c
Jersey Green Beans, a qt. . . 5c
Jersey Lettuce, per head 4c
New Sweet Potatoes, two quarts 15c
Specials in all kinds of berries and pineapples.
Hot-house Cucumbers, a piece 5c
Delivery service to all parts of the city.

STALLS NOS. 1 & 3.
'Phone 1108-W.
W. T. SEAL
Butter and Egg Dealer
You should try my strictly fresh Jersey eggs, candled and guaranteed.
Straight creamery butter; also buttermilk fresh from the farm—3c per glass.

AMUSEMENTS.

PROCTOR'S
VAUDEVILLE THEATRE.
Two Complete Vaudeville Co.'s Change Each Week, Monday and Thursday.
Drama, Comedy, Acrobatic, Singing and Dancing. Robbin, Comedy Tramp Juggler; Claremont & Co., sketch, "The Pantloon Skirt;" Mildred Flora, Comedienne; "Kurnel," the only dog actor in the world.

—Use Press Want ads. They pay.

—Photo by Stone.

P. H. S. Senior Baseball Team.

—Photo by Stone.

P. H. S. Senior Basketball Team.

PERSONAL.

Rev. Dr. and Mrs. J. A. Chambliss, of Central avenue, are entertaining their son from Chattanooga, Tenn.

Mr. and Mrs. E. K. Snell, of Pottstown, Pa., are guests of Mr. and Mrs. C. Frank French, of Washington avenue.

Mr. and Mrs. John Bushnell and family, of Central avenue, have gone to their summer home at Pocono Manor, Pa.

Mr. and Mrs. W. S. Tyler and children, of West Eighth street, left today for their summer home at Sunapee, N. H.

Miss Hansen, of East Front street, and Mrs. Janna Narberg and daughter, of Church street, will leave tomorrow on the Steamship Helig Olav, of the Scandinavian-American Line, for Copenhagen. They secured their tickets through Mulford Estil's agency.

Funeral of Henry Bartlau.

The funeral service of Henry Bartlau, who died at Kingston, N. Y., on Monday, following a long illness, was held from the home of the parents, Mr. and Mrs. August Bartlau, 711 Richmond street, at 2:30 o'clock yesterday afternoon. There was a large attendance of relatives and friends. Rev. Dr. J. S. Zelie, pastor of the Crescent Avenue Presbyterian church, of which Mr. Bartlau was a member, officiated. The burial was in Hillside cemetery and the pallbearers were Charles Beiter, Walter Arnold, Arthur Seidentop, Samuel Johanson, Alfred Becker and George Wunderlich.

Turners to Play Somerville.

The Gesang and Turn Verein will cross bats with the Arions, of Somerville, on Saturday at the cricket field. Montross or VanDroof will do the twirling for the Turners and Hansen will be behind the bat. On Sunday the Turners will journey to Perth Amboy to play the strong Franklin A. C., of that place. Luthman and Hansen will be the Turners' battery. The Turners have July 4 open and would like to arrange a double-header with some fast amateur team.

Mrs. Weaver Wins Tennis Tourney.

Mrs. S. Fullerton Weaver, of this city, and N. H. Bundy, won the final of the mixed doubles of the Amacassin Club tennis tournament, yesterday. They defeated Miss Marie Wagner and Dr. William Rosenbaum in straight sets. In the semi-final round of the singles in the women's national lawn tennis championship tournament at Philadelphia, yesterday, Miss Browning, West Side Tennis Club, New York, deefated Miss Edna Wildey, of this city, 6—1, 6—4.

To Play Two Games Sunday.

The Union Field Club, of New Brunswick, and the Ford A. C. will play the South Plainfield Baseball Club, Sunday. The first game will be played in the morning and the latter in the afternoon.

—Try a Press want ad. They pay.

—Delicious muskmelons and watermelons, the best obtainable, will be among the special offerings at Neuman Bros.' tomorrow. These melons have a fine flavor and will help to make your Sunday dinner a treat.

THE FORUM.

Mr. Stevens Explains.

Editor, The Daily Press:

If you will grant me space in your valuable columns, I may be able to expel an erroneous impression which is harbored by at least one of our kind-hearted women of Plainfield.

This morning a lady stopped one of my drivers and told him his horse was loaded too heavily. The fact is the horse has been in my possession just three months, has worked every day except Sundays and has gained during that time 300 pounds. I hardly think such a record justifies the supposition that the animal has been overworked or underfed. The lady may not be sufficiently acquainted with our faithful four-footed friends to distinguish between clumsiness and being overladen.

At the same time any intimation of excess weight is a rare compliment to a dealer in the coal line.

GEORGE L. STEVENS.

HAVING SEEN THE WORLD HE WILL SETTLE DOWN.

John Wearren, of Rock avenue, completed his four years' service in Uncle Sam's Navy today, was paid off and terminated his enlistment. Within a short time he will engage in the plumbing business in New York for himself. Mr. Wearren enlisted four years ago as a plumber on the U. S. S. Kansas and was later transferred to the Connecticut, on which ship he remained during the rest of his service. He made the famous trip around the world which began December 16, 1907, and ended February 22, 1909, and says he would not have missed the experience for anything.

Mr. Wearren has planned to bring two hundred of Uncle Sam's sailors to Plainfield on July 4. In the morning the baseball team from the Connecticut will play the Plainfield team at Crescent Oval and the Dunellen nine at Dunellen in the afternoon. In the evening the sailors will hold a dance at Saengerbund Hall.

Prepare to Open Baby Camp.

A committee from the City Union of the King's Daughters will visit the baby camp on the mountain Monday for the purpose of planning to reopen the camp for the summer season. Before this can be done many repairs will be necessary. The Union is still in need of funds with which to carry on this work, and all sums contributed to the organization for this purpose through The Daily Press will be promptly acknowledged. This paper acknowledges the receipt of contributions aggregating $28.00.

Union Lodge Entertains.

Union Lodge, No. 4026, United Grand Order Odd Fellows, colored, held its annual entertainment and dance in Saengerbund Hall, last night. The affair was largely attended by members of the order and their friends. The entertainment comprised vocal and instrumental selections, after which dancing was continued until an early hour this morning. John Murray was chairman of the general committee.

Rev. J. O. McKelvey, of Warren chapel, will occupy the pulpit at the Seventh-Day Baptist church, tomorrow morning.

'Phone 802 | **Roth & Co.** | 'Phone 208
We Sell As Advertised | NEW JERSEY'S LEADING BUTCHERS C.O.D. Orders Cheerfully Taken | We Sell As Advertised

100 Genuine Spring Lambs

This immense purchase greatly below wholesale cost, will constitute one of the GREATEST LAMB SALES that has ever been presented to the buying public of Plainfield.

We expect to break all selling records, and, no wonder, for never before was such a sweeping reduction.

Breast of Lamb & Lamb Stew, **8c lb**
Forequarters Lamb, **10½c lb**
Shoulder Lamb Chops **16c lb**
Legs of Lamb, **16c lb**
Hindquarters Lamb, **16c lb**
Loin and Rib Lamb Chops, **18c lb**

Friccassee Chickens, per lb
Jersey Fowl, per lb 17c
Fresh Killed Broilers, per . . . 24c
Swift's Premium Hams, per lb . . 20c
Extra Special—Soft Shell Crabs, per dozen . 59c

VEGETABLE DEPT.

Beets, 3 for -
Carrots, 3 for -
Cauliflower, 3 for
Cucumbers, 3 for **10c**

Extra Special, ½ bu. New Potatoes - **49c**
Large Carrier Peaches, **50c**
Oranges, doz., **30c-35c-45c**

It's Easy to Pay Our Way

Cool Clothes For the Hot Months

Lingerie Dresses for Women, very stunning models
7.98 to 14.98

To be neatly dressed and economical for the Summer months, see our linen tailor-made Suits
4.98 to 9.98

True Blue Serge Suits for Men, very comfortable for these hot days and very appropriate for vacation time
$15 and $18

$1.00 a Week Clothes the Family.

THE NEW CREDIT STORE
PLAINFIELD CREDIT OUTFITTING CO.
Cor. Front & Somerset Sts., Plainfield, N. J.
over VANCAMPS FURNITURE STORE

Wonderful Dog at Proctors.

"Karnel," the wonderful dog actor appearing in the sketch, "His Best Friend," is the big hit at Proctor's theatre. The dog goes through his difficult part without a mistake, being ready for every cue. "Robbin," the comedy tramp juggler, is clever. Josephine Claremont & Co., in the comedy sketch, "The Pantaloon Skirt," is a scream. Alma Pickard, comedienne, is a good character artist and the pictures are better than ever.

Want Wagon and Harness.

The Netherwood Fresh Air Home is much in need of a surrey or other eight-wheel vehicle, and set of single harness. If anyone has an old wagon or harness which they would be willing to give to this worthy charity, they are requested to communicate with George A. Chapman, 123 West Seventh street.

No More Vesper Services.

There will be no more Sunday vesper services at the Y. W. C. A. until fall. These services have been held regularly the first Sunday in each month for some time past. The association will be open just the same, however.

Miss Grace Fox, of Washington, D. C., is the guest of Mrs. Ralph L. Morrow, of Woodlawn avenue.

Mr. and Mrs. Joseph Sandford, of West Seventh street, are spending the summer at Wolfboro, N. H.

AUCTION SALE
To Close out Business at
117 and 119 North Ave.
BELMONT HOTEL
(formerly McVey's).
Wed. June 29
at 10 a. m.

All the goods and chattels consisting of tables, table linen, chairs, china, sideboards, mirrors, beds and bedding, carpets, matting, kitchen utensils, glassware, silverware, revolving fans, with fixtures; also two steam engines, and one French range and boiler attached, one broiler, or cake stove, one steam table and numerous other articles.

P. H. LATOURETTE, Auctioneer.
D. GAVIN, clerk. 6 24 4

—Ask your grocers for Ma-pleine.

—Street Commissioner Gavett has had a coating of dust preventative spread on West Second street, beginning at Park avenue. Another coat has also been placed on Liberty street.

TRY A PRESS WANT AD.

Corporation Notice.

Notice is hereby given that an ordinance entitled "An Ordinance for the Permanent Improvement of Thornton Avenue with Durable Macadam Pavement,"
a copy of which is subjoined to this notice, has been introduced before the Common Council, read the second time, and ordered engrossed preparatory to its third reading, and that it is the intention of the Common Council to adopt such ordinance at the regular adjourned meeting of the Common Council to be held in the Council Chamber, No. 149 North Avenue, in the City of Plainfield, N. J., at eight o'clock P. M., on Monday, the eleventh day of July, A. D., Nineteen Hundred and Ten, at which time and place, prior to the adoption of said ordinance, said ordinance will be considered by the Common Council, and all persons interested may be heard before the Common Council with reference to the proposed ordinance.
By order of the Common Council.
JAMES T. MacMURRAY,
City Clerk.
Plainfield, N. J., June 20, 1910.

AN ORDINANCE

For the Permanent Improvement of Thornton Avenue with Durable Macadam Pavement.

The Inhabitants of the City of Plainfield by their Common Council, do enact as follows:
Section 1. That Thornton Avenue from Park Avenue to Hillside Avenue shall be permanently improved with durable macadam pavement for the full width of thirty feet, that is to say, fifteen feet on each side of the center line thereof, the said durable macadam pavement to be laid and constructed in strict conformity with the specifications particularly set forth in the ordinance of said City entitled "An Ordinance to authorize the issuing of municipal bonds for the purpose of obtaining money from the sale thereof for the permanent improvement of streets and highways of the City of Plainfield, pursuant to Chapter 200 of the Laws of 1898, during the year 1910," approved June 7, 1910; and all work shall be given out upon contract to the lowest responsible bidder, the necessary funds provided, commissioners to estimate and assess benefits appointed, assessments made, and all proceedings in the premises be had and taken in strict conformity with the provisions of said last mentioned ordinance (the provisions of which ordinance are hereby referred to and made a part hereof), and the acts of the Legislature therein referred to.

Corporation Notice.

Notice is hereby given that an ordinance entitled "An Ordinance for the Permanent Improvement of a Portion of West Fourth Street with Durable Macadam Pavement,"
a copy of which is subjoined to this notice, has been introduced before the Common Council, read the second time, and ordered engrossed preparatory to its third reading, and that it is the intention of the Common Council to adopt such ordinance at the regular adjourned meeting of the Common Council to be held in the Council Chamber, No. 149 North Avenue, in the City of Plainfield, N. J., at eight o'clock P. M., on Monday, the eleventh day of July, A. D., Nineteen Hundred and Ten, at which time and place, prior to the adoption of said ordinance, said ordinance will be considered by the Common Council, and all persons interested may be heard before the Common Council with reference to the proposed ordinance.
By order of the Common Council.
JAMES T. MacMURRAY,
City Clerk.
Plainfield, N. J., June 20, 1910.

AN ORDINANCE

For the Permanent Improvement of a Portion of West Fourth Street With Durable Macadam Pavement.

The Inhabitants of the City of Plainfield by their Common Council, do enact as follows:
Section 1. That West Fourth Street from Monroe Avenue to Clinton Avenue shall be permanently improved with durable macadam pavement for the full width of sixteen feet, that is to say, eight feet on each side of the center line thereof, the said durable macadam pavement to be laid and constructed in strict conformity with the specifications particularly set forth in the ordinance of said City entitled "An Ordinance to authorize the issuing of municipal bonds for the purpose of obtaining money from the sale thereof for the permanent improvement of streets and highways of the City of Plainfield, pursuant to Chapter 200 of the Laws of 1898, during the year 1910," approved June 7, 1910; and all work shall be given out upon contract to the lowest responsible bidder, the necessary funds provided, commissioners to estimate and assess benefits appointed, assessments made, and all proceedings in the premises be had and taken in strict conformity with the provisions of said last mentioned ordinance (the provisions of which ordinance are hereby referred to and made a part hereof), and the acts of the Legislature therein referred to.

Corporation Notice.

Notice is hereby given that an ordinance entitled "An Ordinance for the Permanent Improvement of Johnston Avenue with Durable Macadam Pavement,"
a copy of which is subjoined to this notice, has been introduced before the Common Council, read the second time, and ordered engrossed preparatory to its third reading, and that it is the intention of the Common Council to adopt such ordinance at the regular adjourned meeting of the Common Council to be held in the Council Chamber, No. 149 North Avenue, in the City of Plainfield, N. J., at eight o'clock P. M., on Monday, the eleventh day of July, A. D., Nineteen Hundred and Ten, at which time and place, prior to the adoption of said ordinance, said ordinance will be considered by the Common Council, and all persons interested may be heard before the Common Council with reference to the proposed ordinance.
By order of the Common Council.
JAMES T. MacMURRAY,
City Clerk.
Plainfield, N. J., June 20, 1910.

AN ORDINANCE

For the Permanent Improvement of Johnston Avenue with Durable Macadam Pavement.

The Inhabitants of the City of Plainfield by their Common Council, do enact as follows:
Section 1. That Johnston Avenue from North Avenue to East Front Street shall be permanently improved with durable macadam pavement for the full width of sixteen feet, that is to say, eight feet on each side of the center line thereof, the said durable macadam pavement to be laid and constructed in strict conformity with the specifications particularly set forth in the ordinance of said City entitled "An Ordinance to authorize the issuing of municipal bonds for the purpose of obtaining money from the sale thereof for the permanent improvement of streets and highways of the City of Plainfield, pursuant to Chapter 200 of the Laws of 1898, during the year 1910," approved June 7, 1910; and all work shall be given out upon contract to the lowest responsible bidder, the necessary funds provided, commissioners to estimate and assess benefits appointed, assessments made, and all proceedings in the premises be had and taken in strict conformity with the provisions of said last mentioned ordinance (the provisions of which ordinance are hereby referred to and made a part hereof), and the acts of the Legislature therein referred to.

Corporation Notice.

Notice is hereby given that an ordinance entitled "An Ordinance for the Permanent Improvement of Jackson Avenue with Durable Macadam Pavement,"
a copy of which is subjoined to this notice, has been introduced before the Common Council, read the second time, and ordered engrossed preparatory to its third reading, and that it is the intention of the Common Council to adopt such ordinance at the regular adjourned meeting of the Common Council to be held in the Council Chamber, No. 149 North Avenue, in the City of Plainfield, N. J., at eight o'clock P. M., on Monday, the eleventh day of July, A. D., Nineteen Hundred and Ten, at which time and place, prior to the adoption of said ordinance, said ordinance will be considered by the Common Council, and all persons interested may be heard before the Common Council with reference to the proposed ordinance.
By order of the Common Council.
JAMES T. MacMURRAY,
City Clerk.
Plainfield, N. J., June 20, 1910.

AN ORDINANCE

For the Permanent Improvement of Jackson Avenue with Durable Macadam Pavement.

The Inhabitants of the City of Plainfield by their Common Council, do enact as follows:
Section 1. That Jackson Avenue from North Avenue to East Front Street shall be permanently improved with durable macadam pavement for the full width of sixteen feet, that is to say, eight feet on each side of the center line thereof, the said durable macadam pavement to be laid and constructed in strict conformity with the specifications particularly set forth in the ordinance of said City entitled "An Ordinance to authorize the issuing of municipal bonds for the purpose of obtaining money from the sale thereof for the permanent improvement of streets and highways of the City of Plainfield, pursuant to Chapter 200 of the Laws of 1898, during the year 1910," approved June 7, 1910; and all work shall be given out upon contract to the lowest responsible bidder, the necessary funds provided, commissioners to estimate and assess benefits appointed, assessments made, and all proceedings in the premises be had and taken in strict conformity with the provisions of said last mentioned ordinance (the provisions of which ordinance are hereby referred to and made a part hereof), and the acts of the Legislature therein referred to.

Corporation Notice.

Notice is hereby given that an ordinance entitled "An Ordinance for the Permanent Improvement of Essex Street with Durable Macadam Pavement,"
a copy of which is subjoined to this notice, has been introduced before the Common Council, read the second time, and ordered engrossed preparatory to its third reading, and that it is the intention of the Common Council to adopt such ordinance at the regular adjourned meeting of the Common Council to be held in the Council Chamber, No. 149 North Avenue, in the City of Plainfield, N. J., at eight o'clock P. M., on Monday, the eleventh day of July, A. D., Nineteen Hundred and Ten, at which time and place, prior to the adoption of said ordinance, said ordinance will be considered by the Common Council, and all persons interested may be heard before the Common Council with reference to the proposed ordinance.
By order of the Common Council.
JAMES T. MacMURRAY,
City Clerk.
Plainfield, N. J., June 20, 1910.

AN ORDINANCE

For the Permanent Improvement of a Portion of Essex Street with Durable Macadam Pavement.

The Inhabitants of the City of Plainfield by their Common Council, do enact as follows:
Section 1. That Essex Street from Darrow Avenue to Spooner Avenue shall be permanently improved with durable macadam pavement for the full width of thirty-six feet, that is to say, eighteen feet on each side of the center line thereof, the said durable macadam pavement to be laid and constructed in strict conformity with the specifications particularly set forth in the ordinance of said City entitled "An Ordinance to authorize the issuing of municipal bonds for the purpose of obtaining money from the sale thereof for the permanent improvement of streets and highways of the City of Plainfield, pursuant to Chapter 200 of the Laws of 1898, during the year 1910," approved June 7, 1910; and all work shall be given out upon contract to the lowest responsible bidder, the necessary funds provided, commissioners to estimate and assess benefits appointed, assessments made, and all proceedings in the premises be had and taken in strict conformity with the provisions of said last mentioned ordinance (the provisions of which ordinance are hereby referred to and made a part hereof), and the acts of the Legislature therein referred to.

Corporation Notice.

Notice is hereby given that an ordinance entitled "An Ordinance for the Permanent Improvement of Putnam Avenue with Durable Macadam Pavement,"
a copy of which is subjoined to this notice, has been introduced before the Common Council, read the second time, and ordered engrossed preparatory to its third reading, and that it is the intention of the Common Council to adopt such ordinance at the regular adjourned meeting of the Common Council to be held in the Council Chamber, No. 149 North Avenue, in the City of Plainfield, N. J., at eight o'clock P. M., on Monday, the eleventh day of July, A. D., Nineteen Hundred and Ten, at which time and place, prior to the adoption of said ordinance, said ordinance will be considered by the Common Council, and all persons interested may be heard before the Common Council with reference to the proposed ordinance.
By order of the Common Council.
JAMES T. MacMURRAY,
City Clerk.
Plainfield, N. J., June 20, 1910.

AN ORDINANCE

For the Permanent Improvement of a Portion of Putnam Avenue with Durable Macadam Pavement.

The Inhabitants of the City of Plainfield by their Common Council, do enact as follows:
Section 1. That Putnam Avenue from Webster Place to Woodland Avenue shall be permanently improved with durable macadam pavement for the full width of thirty-six feet, that is to say, eighteen feet on each side of the center line thereof, the said durable macadam pavement to be laid and constructed in strict conformity with the specifications particularly set forth in the ordinance of said City entitled "An Ordinance to authorize the issuing of municipal bonds for the purpose of obtaining money from the sale thereof for the permanent improvement of streets and highways of the City of Plainfield, pursuant to Chapter 200 of the Laws of 1898, during the year 1910," approved June 7, 1910; and all work shall be given out upon contract to the lowest responsible bidder, the necessary funds provided, commissioners to estimate and assess benefits appointed, assessments made, and all proceedings in the premises be had and taken in strict conformity with the provisions of said last mentioned ordinance (the provisions of which ordinance are hereby referred to and made a part hereof), and the acts of the Legislature therein referred to.

Corporation Notice.

Notice is hereby given that an ordinance entitled "An Ordinance for the Permanent Improvement of Stebbins Place with Durable Macadam Pavement,"
a copy of which is subjoined to this notice, has been introduced before the Common Council, read the second time, and ordered engrossed preparatory to its third reading, and that it is the intention of the Common Council to adopt such ordinance at the regular adjourned meeting of the Common Council to be held in the Council Chamber, No. 149 North Avenue, in the City of Plainfield, N. J., at eight o'clock P. M., on Monday, the eleventh day of July, A. D., Nineteen Hundred and Ten, at which time and place, prior to the adoption of said ordinance, said ordinance will be considered by the Common Council, and all persons interested may be heard before the Common Council with reference to the proposed ordinance.
By order of the Common Council.
JAMES T. MacMURRAY,
City Clerk.
Plainfield, N. J., June 20, 1910.

AN ORDINANCE

For the Permanent Improvement of Stebbins Place with Durable Macadam Pavement.

The Inhabitants of the City of Plainfield by their Common Council, do enact as follows:
Section 1. That Stebbins Place from South Second Street to West Fourth Street shall be permanently improved with durable macadam pavement for the full width of sixteen feet, that is to say, eight feet on each side of the center line thereof, the said durable macadam pavement to be laid and constructed in strict conformity with the specifications particularly set forth in the ordinance of said City entitled "An Ordinance to authorize the issuing of municipal bonds for the purpose of obtaining money from the sale thereof for the permanent improvement of streets and highways of the City of Plainfield, pursuant to Chapter 200 of the Laws of 1898, during the year 1910," approved June 7, 1910; and all work shall be given out upon contract to the lowest responsible bidder, the necessary funds provided, commissioners to estimate and assess benefits appointed, assessments made, and all proceedings in the premises be had and taken in strict conformity with the provisions of said last mentioned ordinance (the provisions of which ordinance are hereby referred to and made a part hereof), and the acts of the Legislature therein referred to.

Corporation Notice.

Notice is hereby given that an ordinance entitled "An Ordinance for the Permanent Improvement of Jackson Avenue with Durable Macadam Pavement,"
a copy of which is subjoined to this notice, has been introduced before the Common Council, read the second time, and ordered engrossed preparatory to its third reading, and that it is the intention of the Common Council to adopt such ordinance at the regular adjourned meeting of the Common Council to be held in the Council Chamber, No. 149 North Avenue, in the City of Plainfield, N. J., at eight o'clock P. M., on Monday, the eleventh day of July, A. D., Nineteen Hundred and Ten, at which time and place, prior to the adoption of said ordinance, said ordinance will be considered by the Common Council, and all persons interested may be heard before the Common Council with reference to the proposed ordinance.
By order of the Common Council.
JAMES T. MacMURRAY,
City Clerk.
Plainfield, N. J., June 20, 1910.

AN ORDINANCE

For the Permanent Improvement of Jackson Avenue with Durable Macadam Pavement.

The Inhabitants of the City of Plainfield by their Common Council, do enact as follows:
Section 1. That Jackson Avenue from North Avenue to East Front Street shall be permanently improved with durable macadam pavement for the full width of sixteen feet, that is to say, eight feet on each side of the center line thereof, the said durable macadam pavement to be laid and constructed in strict conformity with the specifications particularly set forth in the ordinance of said City entitled "An Ordinance to authorize the issuing of municipal bonds for the purpose of obtaining money from the sale thereof for the permanent improvement of streets and highways of the City of Plainfield, pursuant to Chapter 200 of the Laws of 1898, during the year 1910," approved June 7, 1910; and all work shall be given out upon contract to the lowest responsible bidder, the necessary funds provided, commissioners to estimate and assess benefits appointed, assessments made, and all proceedings in the premises be had and taken in strict conformity with the provisions of said last mentioned ordinance (the provisions of which ordinance are hereby referred to and made a part hereof), and the acts of the Legislature therein referred to.

Corporation Notice.

Notice is hereby given that an ordinance entitled "An Ordinance for the Permanent Improvement of Jackson Avenue with Durable Macadam Pavement,"
a copy of which is subjoined to this notice, has been introduced before the Common Council, read the second time, and ordered engrossed preparatory to its third reading, and that it is the intention of the Common Council to adopt such ordinance at the regular adjourned meeting of the Common Council to be held in the Council Chamber, No. 149 North Avenue, in the City of Plainfield, N. J., at eight o'clock P. M., on Monday, the eleventh day of July, A. D., Nineteen Hundred and Ten, at which time and place, prior to the adoption of said ordinance, said ordinance will be considered by the Common Council, and all persons interested may be heard before the Common Council with reference to the proposed ordinance.
By order of the Common Council.
JAMES T. MacMURRAY,
City Clerk.
Plainfield, N. J., June 20, 1910.

AN ORDINANCE

For the Permanent Improvement of Jackson Avenue with Durable Macadam Pavement.

The Inhabitants of the City of Plainfield by their Common Council, do enact as follows:
Section 1. That Jackson Avenue from North Avenue to East Front Street shall be permanently improved with durable macadam pavement for the full width of sixteen feet, that is to say, eight feet on each side of the center line thereof, the said durable macadam pavement to be laid and constructed in strict conformity with the specifications particularly set forth in the ordinance of said City entitled "An Ordinance to authorize the issuing of municipal bonds for the purpose of obtaining money from the sale thereof for the permanent improvement of streets and highways of the City of Plainfield, pursuant to Chapter 200 of the Laws of 1898, during the year 1910," approved June 7, 1910; and all work shall be given out upon contract to the lowest responsible bidder, the necessary funds provided, commissioners to estimate and assess benefits appointed, assessments made, and all proceedings in the premises be had and taken in strict conformity with the provisions of said last mentioned ordinance (the provisions of which ordinance are hereby referred to and made a part hereof), and the acts of the Legislature therein referred to.

Corporation Notice.

Notice is hereby given that an ordinance entitled "An Ordinance for the Permanent Improvement of Putnam Avenue with Durable Macadam Pavement,"
a copy of which is subjoined to this notice, has been introduced before the Common Council, read the second time, and ordered engrossed preparatory to its third reading, and that it is the intention of the Common Council to adopt such ordinance at the regular adjourned meeting of the Common Council to be held in the Council Chamber, No. 149 North Avenue, in the City of Plainfield, N. J., at eight o'clock P. M., on Monday, the eleventh day of July, A. D., Nineteen Hundred and Ten, at which time and place, prior to the adoption of said ordinance, said ordinance will be considered by the Common Council, and all persons interested may be heard before the Common Council with reference to the proposed ordinance.
By order of the Common Council.
JAMES T. MacMURRAY,
City Clerk.
Plainfield, N. J., June 20, 1910.

AN ORDINANCE

For the Permanent Improvement of Putnam Avenue with Durable Macadam Pavement.

The Inhabitants of the City of Plainfield by their Common Council, do enact as follows:
Section 1. That Putnam Avenue from Webster Place to Woodland Avenue shall be permanently improved with durable macadam pavement for the full width of thirty-six feet, that is to say, eighteen feet on each side of the center line thereof, the said durable macadam pavement to be laid and constructed in strict conformity with the specifications particularly set forth in the ordinance of said City entitled "An Ordinance to authorize the issuing of municipal bonds for the purpose of obtaining money from the sale thereof for the permanent improvement of streets and highways of the City of Plainfield, pursuant to Chapter 200 of the Laws of 1898, during the year 1910," approved June 7, 1910; and all work shall be given out upon contract to the lowest responsible bidder, the necessary funds provided, commissioners to estimate and assess benefits appointed, assessments made, and all proceedings in the premises be had and taken in strict conformity with the provisions of said last mentioned ordinance (the provisions of which ordinance are hereby referred to and made a part hereof), and the acts of the Legislature therein referred to.

Corporation Notice.

Notice is hereby given that an ordinance entitled "An Ordinance for the Permanent Improvement of Stebbins Place with Durable Macadam Pavement,"
a copy of which is subjoined to this notice, has been introduced before the Common Council, read the second time, and ordered engrossed preparatory to its third reading, and that it is the intention of the Common Council to adopt such ordinance at the regular adjourned meeting of the Common Council to be held in the Council Chamber, No. 149 North Avenue, in the City of Plainfield, N. J., at eight o'clock P. M., on Monday, the eleventh day of July, A. D., Nineteen Hundred and Ten, at which time and place, prior to the adoption of said ordinance, said ordinance will be considered by the Common Council, and all persons interested may be heard before the Common Council with reference to the proposed ordinance.
By order of the Common Council.
JAMES T. MacMURRAY,
City Clerk.
Plainfield, N. J., June 20, 1910.

AN ORDINANCE

For the Permanent Improvement of Stebbins Place with Durable Macadam Pavement.

The Inhabitants of the City of Plainfield by their Common Council, do enact as follows:
Section 1. That Stebbins Place from South Second Street to West Fourth Street shall be permanently improved with durable macadam pavement for the full width of sixteen feet, that is to say, eight feet on each side of the center line thereof, the said durable macadam pavement to be laid and constructed in strict conformity with the specifications particularly set forth in the ordinance of said City entitled "An Ordinance to authorize the issuing of municipal bonds for the purpose of obtaining money from the sale thereof for the permanent improvement of streets and highways of the City of Plainfield, pursuant to Chapter 200 of the Laws of 1898, during the year 1910," approved June 7, 1910; and all work shall be given out upon contract to the lowest responsible bidder, the necessary funds provided, commissioners to estimate and assess benefits appointed, assessments made, and all proceedings in the premises be had and taken in strict conformity with the provisions of said last mentioned ordinance (the provisions of which ordinance are hereby referred to and made a part hereof), and the acts of the Legislature therein referred to.

Corporation Notice.

Notice is hereby given that an ordinance entitled "An Ordinance for the Permanent Improvement of Prescott Place with Durable Macadam Pavement,"
a copy of which is subjoined to this notice, has been introduced before the Common Council, read the second time, and ordered engrossed preparatory to its third reading, and that it is the intention of the Common Council to adopt such ordinance at the regular adjourned meeting of the Common Council to be held in the Council Chamber, No. 149 North Avenue, in the City of Plainfield, N. J., at eight o'clock P. M., on Monday, the eleventh day of July, A. D., Nineteen Hundred and Ten, at which time and place, prior to the adoption of said ordinance, said ordinance will be considered by the Common Council, and all persons interested may be heard before the Common Council with reference to the proposed ordinance.
By order of the Common Council.
JAMES T. MacMURRAY,
City Clerk.
Plainfield, N. J., June 20, 1910.

AN ORDINANCE

For the Permanent Improvement of Prescott Place with Durable Macadam Pavement.

The Inhabitants of the City of Plainfield by their Common Council, do enact as follows:
Section 1. That Prescott Place from South Second Street to West Fifth Street shall be permanently improved with durable macadam pavement for the full width of sixteen feet, that is to say, eight feet on each side of the center line thereof, the said durable macadam pavement to be laid and constructed in strict conformity with the specifications particularly set forth in the ordinance of said City entitled "An Ordinance to authorize the issuing of municipal bonds for the purpose of obtaining money from the sale thereof for the permanent improvement of streets and highways of the City of Plainfield, pursuant to Chapter 200 of the Laws of 1898, during the year 1910," approved June 7, 1910; and all work shall be given out upon contract to the lowest responsible bidder, the necessary funds provided, commissioners to estimate and assess benefits appointed, assessments made, and all proceedings in the premises be had and taken in strict conformity with the provisions of said last mentioned ordinance (the provisions of which ordinance are hereby referred to and made a part hereof), and the acts of the Legislature therein referred to.

Corporation Notice.

Notice is hereby given that an ordinance entitled "An Ordinance for the Permanent Improvement of Prescott Place with Durable Macadam Pavement,"
a copy of which is subjoined to this notice, has been introduced before the Common Council, read the second time, and ordered engrossed preparatory to its third reading, and that it is the intention of the Common Council to adopt such ordinance at the regular adjourned meeting of the Common Council to be held in the Council Chamber, No. 149 North Avenue, in the City of Plainfield, N. J., at eight o'clock P. M., on Monday, the eleventh day of July, A. D., Nineteen Hundred and Ten, at which time and place, prior to the adoption of said ordinance, said ordinance will be considered by the Common Council, and all persons interested may be heard before the Common Council with reference to the proposed ordinance.
By order of the Common Council.
JAMES T. MacMURRAY,
City Clerk.
Plainfield, N. J., June 20, 1910.

AN ORDINANCE

For the Permanent Improvement of Prescott Place with Durable Macadam Pavement.

The Inhabitants of the City of Plainfield by their Common Council, do enact as follows:
Section 1. That Prescott Place from South Second Street to West Fifth Street shall be permanently improved with durable macadam pavement for the full width of sixteen feet, that is to say, eight feet on each side of the center line thereof, the said durable macadam pavement to be laid and constructed in strict conformity with the specifications particularly set forth in the ordinance of said City entitled "An Ordinance to authorize the issuing of municipal bonds for the purpose of obtaining money from the sale thereof for the permanent improvement of streets and highways of the City of Plainfield, pursuant to Chapter 200 of the Laws of 1898, during the year 1910," approved June 7, 1910; and all work shall be given out upon contract to the lowest responsible bidder, the necessary funds provided, commissioners to estimate and assess benefits appointed, assessments made, and all proceedings in the premises be had and taken in strict conformity with the provisions of said last mentioned ordinance (the provisions of which ordinance are hereby referred to and made a part hereof), and the acts of the Legislature therein referred to.

Corporation Notice.

Notice is hereby given that an ordinance entitled "An Ordinance for the Permanent Improvement of a Portion of Netherwood Avenue with Durable Macadam Pavement,"
a copy of which is subjoined to this notice, has been introduced before the Common Council, read the second time, and ordered engrossed preparatory to its third reading, and that it is the intention of the Common Council to adopt such ordinance at the regular adjourned meeting of the Common Council to be held in the Council Chamber, No. 149 North Avenue, in the City of Plainfield, N. J., at eight o'clock P. M., on Monday, the eleventh day of July, A. D., Nineteen Hundred and Ten, at which time and place, prior to the adoption of said ordinance, said ordinance will be considered by the Common Council, and all persons interested may be heard before the Common Council with reference to the proposed ordinance.
By order of the Common Council.
JAMES T. MacMURRAY,
City Clerk.
Plainfield, N. J., June 20, 1910.

AN ORDINANCE

For the Permanent Improvement of a Portion of Netherwood Avenue with Durable Macadam Pavement.

The Inhabitants of the City of Plainfield by their Common Council, do enact as follows:
Section 1. That Netherwood Avenue from North Avenue to East Second Street shall be permanently improved with durable macadam pavement for the full width of sixteen feet, that is to say, eight feet on each side of the center line thereof, the said durable macadam pavement to be laid and constructed in strict conformity with the specifications particularly set forth in the ordinance of said City entitled "An Ordinance to authorize the issuing of municipal bonds for the purpose of obtaining money from the sale thereof for the permanent improvement of streets and highways of the City of Plainfield, pursuant to Chapter 200 of the Laws of 1898, during the year 1910," approved June 7, 1910; and all work shall be given out upon contract to the lowest responsible bidder, the necessary funds provided, commissioners to estimate and assess benefits appointed, assessments made, and all proceedings in the premises be had and taken in strict conformity with the provisions of said last mentioned ordinance (the provisions of which ordinance are hereby referred to and made a part hereof), and the acts of the Legislature therein referred to.

Corporation Notice.

Notice is hereby given that an ordinance entitled "An Ordinance for the Permanent Improvement of a Portion of South Second Street with Durable Macadam Pavement,"
a copy of which is subjoined to this notice, has been introduced before the Common Council, read the second time, and ordered engrossed preparatory to its third reading, and that it is the intention of the Common Council to adopt such ordinance at the regular adjourned meeting of the Common Council to be held in the Council Chamber, No. 149 North Avenue, in the City of Plainfield, N. J., at eight o'clock P. M., on Monday, the eleventh day of July, A. D., Nineteen Hundred and Ten, at which time and place, prior to the adoption of said ordinance, said ordinance will be considered by the Common Council, and all persons interested may be heard before the Common Council with reference to the proposed ordinance.
By order of the Common Council.
JAMES T. MacMURRAY,
City Clerk.
Plainfield, N. J., June 20, 1910.

AN ORDINANCE

For the Permanent Improvement of a Portion of South Second Street with Durable Macadam Pavement.

The Inhabitants of the City of Plainfield by their Common Council, do enact as follows:
Section 1. That South Second Street from a point 50 feet east of Morris Street to Clinton Avenue shall be permanently improved with durable macadam pavement for the full width of sixteen feet, that is to say, eight feet on each side of the center line thereof, the said durable macadam pavement to be laid and constructed in strict conformity with the specifications particularly set forth in the ordinance of said City entitled "An Ordinance to authorize the issuing of municipal bonds for the purpose of obtaining money from the sale thereof for the permanent improvement of streets and highways of the City of Plainfield, pursuant to Chapter 200 of the Laws of 1898, during the year 1910," approved June 7, 1910; and all work shall be given out upon contract to the lowest responsible bidder, the necessary funds provided, commissioners to estimate and assess benefits appointed, assessments made, and all proceedings in the premises be had and taken in strict conformity with the provisions of said last mentioned ordinance (the provisions of which ordinance are hereby referred to and made a part hereof), and the acts of the Legislature therein referred to.

Corporation Notice.

Notice is hereby given that an ordinance entitled "An Ordinance for the Permanent Improvement of Leland Avenue with Durable Macadam Pavement,"
a copy of which is subjoined to this notice, has been introduced before the Common Council, read the second time, and ordered engrossed preparatory to its third reading, and that it is the intention of the Common Council to adopt such ordinance at the regular adjourned meeting of the Common Council to be held in the Council Chamber, No. 149 North Avenue, in the City of Plainfield, N. J., at eight o'clock P. M., on Monday, the eleventh day of July, A. D., Nineteen Hundred and Ten, at which time and place, prior to the adoption of said ordinance, said ordinance will be considered by the Common Council, and all persons interested may be heard before the Common Council with reference to the proposed ordinance.
By order of the Common Council.
JAMES T. MacMURRAY,
City Clerk.
Plainfield, N. J., June 20, 1910.

AN ORDINANCE

For the Permanent Improvement of Leland Avenue with Durable Macadam Pavement.

The Inhabitants of the City of Plainfield by their Common Council, do enact as follows:
Section 1. That Leland Avenue from East Front Street to Green Brook, also from South Avenue to Berkeley Avenue shall be permanently improved with durable macadam pavement for the full width of sixteen feet, that is to say, eight feet on each side of the center line thereof, the said durable macadam pavement to be laid and constructed in strict conformity with the specifications particularly set forth in the ordinance of said City entitled "An Ordinance to authorize the issuing of municipal bonds for the purpose of obtaining money from the sale thereof for the permanent improvement of streets and highways of the City of Plainfield, pursuant to Chapter 200 of the Laws of 1898, during the year 1910," approved June 7, 1910; and all work shall be given out upon contract to the lowest responsible bidder, the necessary funds provided, commissioners to estimate and assess benefits appointed, assessments made, and all proceedings in the premises be had and taken in strict conformity with the provisions of said last mentioned ordinance (the provisions of which ordinance are hereby referred to and made a part hereof), and the acts of the Legislature therein referred to.

Corporation Notice.

Notice is hereby given that an ordinance entitled "An Ordinance for the Permanent Improvement of Central Avenue with Durable Macadam Pavement,"
a copy of which is subjoined to this notice, has been introduced before the Common Council, read the second time, and ordered engrossed preparatory to its third reading, and that it is the intention of the Common Council to adopt such ordinance at the regular adjourned meeting of the Common Council to be held in the Council Chamber, No. 149 North Avenue, in the City of Plainfield, N. J., at eight o'clock P. M., on Monday, the eleventh day of July, A. D., Nineteen Hundred and Ten, at which time and place, prior to the adoption of said ordinance, said ordinance will be considered by the Common Council, and all persons interested may be heard before the Common Council with reference to the proposed ordinance.
By order of the Common Council.
JAMES T. MacMURRAY,
City Clerk.
Plainfield, N. J., June 20, 1910.

AN ORDINANCE

For the Permanent Improvement of Central Avenue with Durable Macadam Pavement.

The Inhabitants of the City of Plainfield by their Common Council, do enact as follows:
Section 1. That Central Avenue from the end of the present macadam to the southerly city line shall be permanently improved with durable macadam pavement for the full width of sixteen feet, that is to say, eight feet on each side of the center line thereof, the said durable macadam pavement to be laid and constructed in strict conformity with the specifications particularly set forth in the ordinance of said City entitled "An Ordinance to authorize the issuing of municipal bonds for the purpose of obtaining money from the sale thereof for the permanent improvement of streets and highways of the City of Plainfield, pursuant to Chapter 200 of the Laws of 1898, during the year 1910," approved June 7, 1910; and all work shall be given out upon contract to the lowest responsible bidder, the necessary funds provided, commissioners to estimate and assess benefits appointed, assessments made, and all proceedings in the premises be had and taken in strict conformity with the provisions of said last mentioned ordinance (the provisions of which ordinance are hereby referred to and made a part hereof), and the acts of the Legislature therein referred to.

Corporation Notice.

Notice is hereby given that an ordinance entitled "An Ordinance for the Permanent Improvement of a Portion of Randolph Road with Durable Macadam Pavement,"
a copy of which is subjoined to this notice, has been introduced before the Common Council, read the second time, and ordered engrossed preparatory to its third reading, and that it is the intention of the Common Council to adopt such ordinance at the regular adjourned meeting of the Common Council to be held in the Council Chamber, No. 149 North Avenue, in the City of Plainfield, N. J., at eight o'clock P. M., on Monday, the eleventh day of July, A. D., Nineteen Hundred and Ten, at which time and place, prior to the adoption of said ordinance, said ordinance will be considered by the Common Council, and all persons interested may be heard before the Common Council with reference to the proposed ordinance.
By order of the Common Council.
JAMES T. MacMURRAY,
City Clerk.
Plainfield, N. J., June 20, 1910.

AN ORDINANCE

For the Permanent Improvement of a Portion of Randolph Road with Durable Macadam Pavement.

The Inhabitants of the City of Plainfield by their Common Council, do enact as follows:
Section 1. That Randolph Road from Park Avenue to Woodland Avenue shall be permanently improved with durable macadam pavement for the full width of sixteen feet, that is to say, eight feet on each side of the center line thereof, the said durable macadam pavement to be laid and constructed in strict conformity with the specifications particularly set forth in the ordinance of said City entitled "An Ordinance to authorize the issuing of municipal bonds for the purpose of obtaining money from the sale thereof for the permanent improvement of streets and highways of the City of Plainfield, pursuant to Chapter 200 of the Laws of 1898, during the year 1910," approved June 7, 1910; and all work shall be given out upon contract to the lowest responsible bidder, the necessary funds provided, commissioners to estimate and assess benefits appointed, assessments made, and all proceedings in the premises be had and taken in strict conformity with the provisions of said last mentioned ordinance (the provisions of which ordinance are hereby referred to and made a part hereof), and the acts of the Legislature therein referred to.

Corporation Notice.

Notice is hereby given that an ordinance entitled "An Ordinance to vacate an unused street on property of Eric N. Erickson and others, extending from West Seventh Street to West Eighth Street, between Central Avenue and Division Street, and being a part of New Street,"
a copy of which is subjoined to this notice, has been introduced before the Common Council, read the second time, and ordered engrossed preparatory to its third reading, and that it is the intention of the Common Council to adopt such ordinance at the regular adjourned meeting of the Common Council to be held at the Council Chamber, No. 149, North Avenue, in the City of Plainfield, N. J., on Monday, the eleventh day of July, Nineteen hundred and ten, at eight o'clock p. m., at which time and place, prior to the adoption of said ordinance, said ordinance will be considered by the Common Council, and all persons interested may be heard before the Common Council with reference to the proposed ordinance.
By order of the Common Council.
JAMES T. MacMURRAY,
City Clerk.
Plainfield, N. J., June 20, 1910.

AN ORDINANCE

To vacate an unused street on property of Eric N. Erickson and others, extending from West Seventh Street to West Eighth Street, between Central Avenue and Division Street, and being a part of New Street.

Whereas, It is alleged and appears that the hereinafter described unused street, which is referred to and shown only by parallel lines, on a map made by Thomas B. Stillman, Clark Rogers, Nathan Rogers, and Nicholas Rogers, and which said map was duly filed in the office of the Clerk of Essex County, in the State of New Jersey, in the year Eighteen Hundred and Fifty-three, although dedicated as a street, by the filing of the aforesaid map, and although accepted by the City by Ordinance approved November first, Eighteen Hundred and Seventy-one, (in connection with that part of New street lying northwesterly of West Seventh Street and extending to West Fifth Street), has never been opened to public use; and
Whereas, It appears that Delia D. Erickson, widow Julius E. Erickson, Jean E. Hallock, Roger W. Erickson, Eric N. Erickson, Louise K. Green, Thomas H. Leggett, Bessie T. Hubbard and Ethel L. Titsworth, John W. Murray, Helen R. Swan, Frank L. Clark, Mary Horan, widow, Bridget T. Horan, Mary Horan and Helena E. Horan are all of the owners of abutting lands on said street, and that all of the said owners of the abutting lands, together with Delia D. Erickson, as executrix of the last will and testament of Eric N. Erickson, deceased, William C. Hubbard, as executrix of the last will and testament of Sarah P. Potter, deceased, Frank J. Hubbard, the husband of the above named Bessie T. Hubbard, and John J. Swan, the husband of the above named Helen R. Swan, have applied to the Common Council of the City of Plainfield to vacate said street pursuant to Chapter One hundred and thirty-nine of the Laws of Eighteen Hundred and Ninety-seven; and
Whereas, the said street has not been opened to public use for more than twenty years since it was dedicated to public use; and
Whereas, It appears that the opening of said street to public use would involve a large expenditure of public funds and that the opening of said street to public use would be of no public benefit; and
Whereas, All of the owners of the abutting lands on such unused street, which is sought to be vacated, have consented in writing to such vacation by filing in the office of the City Clerk of the City of Plainfield, such consent duly acknowledged as in the case of an acknowledgement to a conveyance of lands; and
Whereas, It appears that it is to the interests of the City that such street should be vacated:
The Inhabitants of the City of Plainfield by their Common Council, do enact as follows:
Section 1. That the unused street hereinabove referred to and more particularly hereinafter described, and which is shown by parallel lines on a certain map made by Thomas B. Stillman, Clark Rogers, Nathan Rogers, and Nicholas Rogers, and filed in the year Eighteen Hundred and Fifty-three, in the County Clerk's (now Register's) Office of the County of Essex, in the State of New Jersey, and which street was accepted as a street by the City by an Ordinance approved November First, Eighteen Hundred and Seventy-one, and which said street lying between Central Avenue and Division Street, and leading from West Seventh Street to West Eighth Street on properties of Delia D. Erickson, widow, Julius E. Erickson,

"Too Late"

By L. B. G. M.

"So you won't marry me?"

"I do think it's a sin, Jack, for you to insist, when you know this is my first season, and I have looked forward to at least two years more of freedom."

"Very well, Dorothy, I won't say another word. I trust your seasons will be bright, and I will endeavor to do my best to make them so."

"Oh, Jack, you are a dear! We'll not be sweethearts for some time; we'll pretend we're only chums."

Dorothy Madden was considered the prettiest girl in the state, tall and slender, with laughing eyes, auburn curls and a chin and mouth that were the envy of all the girls around.

Col. Madden had at one time been prominent in politics, but after losing his wife his health had failed and little by little his immense fortune had disappeared. It was quite a blow to the family when they found they had only their home and a few thousands left.

Jack Churchill was the heir of his uncle, Robert Vaughn, the Michigan millionaire, and was much sought after.

Two gay seasons had passed. Jack did everything to make Dorothy have a pleasant time. The many late evenings, dancing, etc., began to show on Dorothy; she was thinner, her eyes failed to have the brilliancy that at one time made them so beautiful. And Jack had never in the entire two years mentioned marriage to her.

Col. Madden, seeing the change in his daughter, and knowing that Jack had not been to him to ask for Dorothy, supposed she was grieving. Calling his daughter to him one morning, he said: "Dorothy, does Jack seem to be as attentive as ever, or have you lost your heart to another and refused the boy? You know, my dear, how we're situated. Margaret is old enough to 'come out.' You were a year her senior when you made your debut, and it isn't doing her justice. You must make up your mind to marry, and give your sister an opportunity. I cannot keep two daughters in society."

"Father," said Dorothy, "two years ago Jack asked me to marry him; I begged him to wait; I hated to settle down; since then he has never mentioned it, but I will try to look my prettiest to-night and see what I can do."

While Dorothy and her father were talking in the library, Margaret was in the summer house—but not alone!

"Sweetheart, though you haven't made your formal debut, you can marry me and we'll tour the continent and you'll have just as nice a time as any of the debutantes."

It was Jack who was pleading, and the girl he wanted this time was not Dorothy, but her younger sister.

"Well, Jack, dear," said Margaret, "guess you're right. Dad hasn't the money to keep us both in society, and Dorothy won't marry. Come, we'll go to the house and tell them the news."

There was quite a contrast between the sisters; Dorothy, tall and fair, Margaret, petite and dark, with large gray eyes and the beautiful Madden mouth.

Dorothy had just finished her talk with her father, when the door suddenly opened and Jack and Margaret, hand in hand, stood in the doorway.

"Father, Col. Madden," called both of them, "we've come to tell you," continued Jack, "we're going to be married."

Col. Madden tried to hide his surprise, for he had thought it was Dorothy, not his little Margaret, whom Jack wanted.

"Margaret," said her father, "you couldn't have looked the world over and have pleased me better. Jack," he continued, "you can have her, but remember, she is nothing but a child."

Dorothy, in the meanwhile, was trying to control her feelings. It seemed as if her heart would break, for she loved Jack dearly.

"We're to be married on my birthday," said Margaret, "which is two months from to-day."

"I am glad you have appointed an early date," said Dorothy, "for my advice to you is not to be foolish, like I was, and wait until it is—too late."

Scattered Joss Worshipers.

A peculiar accident happened at San Francisco recently, when an immense box kite used for advertising purposes, suspended high over the city suddenly broke loose from its lofty mooring and sailed with great confusion down into the heart of Chinatown. It fell with a thundering crash on the roof of a Chinese josshouse, and instantly, its wire having crossed several live wires, there began a terrifying spluttering and flying of sparks. The whole building jarred when the mighty kite struck the roof, and the fireworks that succeeded sent terror to the hearts of priests and worshipers, who made a mad rush for the street.

Goose Thirty-Two Years Old.

John Henry Mattox, whose home is in Goosepond district, is possessor of a goose 32 years old. Its next birthday comes in June. The goose stands a good chance of living quite a while longer. And, doubtless, Mr. Mattox would not part with the fowl that has been a member of his barnyard family for so long for any consideration. There is also among his collection a peafowl that if he lives to celebrate its next birthday, will be 35 years old. —Oglethorpe Echo.

A Kitchen Necessity—

BOYNTON'S

Single Oven

Newport Range

Undoubtedly, Mrs. Housewife, you know the *dis*advantages of the ordinary kitchen range, but do you know the *ad*vantages of the famous Boynton Single Oven NEWPORT Range?

We haven't space for the *whole* story, but will tell you part; and first—as a cooker, the "NEWPORT" is the "best yet." Its design is classical (see cut) with smooth, perfect castings and highly finished nickel parts. This means a *clean* stove and less kitchen work.

Some cooks like the fire box on the right side of the oven, some on the left—"NEWPORTS" are fitted both ways. "NEWPORT" dampers are convenient—the "NEWPORT" water back is large and effective. Every good feature of other ranges is incorporated in the "NEWPORT" and some that are exclusive. Don't buy a range until you see the Boynton man in your town and learn about "NEWPORT" Ranges.

BOYNTON FURNACE COMPANY,
106 West 37th Street, New York.

Advertised Mail Matter

E. H. Bird, P. M.

June 20, 1910.

Angelis, Mr. Frank	Lake, Mr. & Mrs.
Baldwin, Mr. Rich.	Lanning & Son,
Baker, M. E.	J. W.
Bobbison, Mrs. Jno.	McGowan, Mr. J. F.
Conway, Mr. A. E.	Maziere, De, Miss
Caulfield, Esq., Ed.	Eleanne
Coddington, Miss	Maguick, Miss K.
Clark, Wm. M.	Murray, Mr. P.
Codington, Mr.	Marshall, Helen
John G.	Murphy, Mr. J. P.
Duncanson, Miss	Merrill, Mrs. W. F.
Delvolle, Mrs. Anna	Nammock, Mr. W.
DeLucia, Mr.	Norman, W. A.
Day, Mrs. C.	Ostermoor, Mrs. G.
Foy, Mr. Thomas	O'Gorman, Esq., F.
Francisco, Miss	Plummer, Jas. H.
Flynn, Miss Mary	Parlin, Mrs. F. D.
Foudersmith, Miss	Ryan, Mr. John
M. E.	Smith, Miss A. M.
Gorschalki, Mr. B.	Smith, Miss Hattie
Grillan, Mr. Joe	Smith, Mr. C. P.
Green, David H.	Terriberry, Mrs.
Hall, Mr. W. H.	A. M.
Harmz, Mr. Edw.	Travers, Ellen
Horton, Mr. Jno. M.	Taylor, Miss M. L.
Holden, Miss	Untiedt, Mr. H. J.
Humphrey, Miss	VanZanlt, T. A.
Ethel Eugenia	Wolff, Mr. F. L.
Jarvis, Miss Jennie	Whitehouse, Miss
Johnson, Maggie	Anna
Larrsen, Miss Lida	Wilson, Miss L. M.
	Waldron, Mr. A. R.

"Please say advertised."

ADMINISTRATOR'S SETTLEMENT.

Notice is hereby given, that the account of the subscriber, administrator of Robert McIntosh (also known as Robert Macintosh), deceased, will be audited and stated by the Surrogate, and reported for settlement to the Orphan's Court of the County of Union, on Wednesday, the eighth day of June next.

Dated May 5, 1910.

ELMER E. RUNYON.

Fees $4.20. 5 6 5-f

Central R. R. News Stands.

You can get it at the C. R. R. News Stands, both depots. Plainfield Daily Press and Elizabeth Journal, on sale at both stands. Philadelphia Morning, Evening and Sunday Papers. Largest assortment of Magazines and Weekly Papers in the city. Back numbers procured. Brooklyn Papers, English Publications. Daily and Sunday Papers delivered. Orders left at stand receive prompt attention. Open Sundays.

A. H. ENANDER,

Sanitary Plumbing, Gas Fitting, Steam and Hot Water Heating. Contractor for Sewer Connections.
125 WATCHUNG AVE.

JOHN WINZENRIED'S
Storage Warehouse
316-318 WEST FRONT ST.
Separate Rooms—Clean and Dry. Furniture removed with care
Tel. 840-R. Residence 312 Lee place

FURNITURE.

Repaired and upholstered. Equal to new. Send a postal to
HARRISON, 140 CENTRAL AVE.
Cabinet maker, Polisher, Mattress Maker

E. B. Maynard's

Tonsorial Parlors. Electrical Massage to the face and hair. First-class work. Children's Hair Cutting a specialty.
Tel. No 794
141 NORTH AVENUE

L. Moraller & Son,

Watchmakers and Jewelers.
Watches, Clocks and Jewelry Fine Watch and Clock Repairing a Specialty.
219 Park Ave., Plainfield, N.J.

PAINTERS AND DECORATORS.

Take a Look in our Window and you will be convinced that the latest in interior work—Acrochrome Washable Wall Decoration—is very handsome and effective.

Woolston & Buckle

Painters and Decorators
143 NORTH AVENUE.

George Washington Couldn't

tell a lie, neither could I and keep my self-respect. Nor would I give any less than the specifications call for. My aim is to paint as good as I know how—even better than I agree to—for I know that a satisfied customer is my best advertisement.

Jas. C. Hansen

Dealer in WALL PAPERS, PAINTS, OILS GLASS, Etc.
141 East Front Street
TEL. 346 ESTIMATES FURNISHED

M. WARREN

PAINTER, DECORATOR and PAPERHANGER
85 SOMERSET ST.,
opposite Sangerbund Hall.

Special Notice!

we will take orders for STYLISH SUITS from

$18.50 to $35.00.

No finer tailoring than ours, none so good for the price. We invite your inspection.

Rogoff, the Tailor,

110 West Second St.,
Next to Plainfield Theatre.

Vail
JEWELER AND OPTICIAN

103 Park Ave., calls your attention to his **Rimless Glasses.**
They Look Good and You See Good.

To Whom It May Concern.

This is to notify the Trade in general, Hotels, Saloons, etc., that D. Loprete, of Newark, N. J., the largest Bottle Dealer in the State, has opened a **Branch of his business at No. 40 Maple Avenue.**

Anyone having Bottles, Papers, Iron and Metals, etc., to dispose of, call No. 1055 Telephone, and same will be promptly attended to.

I have on hand all kinds of Bottles, new and second-hand.

Hotel Trade a Specialty.

Newark address, 189-203 Frelinghuysen Avenue.

WALKS

We Construct Them
Trap Rock, Cement
Experience
R. G. BUSH
Tel. Con. 743-5 South Ave

PLAINFIELD WINDOW CLEANING CO.

H. MERSTRICH, Prop.
Stores, Offices, Private Residences, New Buildings, Cleaned, Scrubbed and Oiled. Office, 145 East Front Street. Tel. 864-J.

Kindling and Grate Wood.
Cedar Posts and Bean Poles. Prompt deliveries. Orders received at
89 SOMERSET STREET.
JOHN MOBUS.
P. O. Box 320 Telephone 19-F-42

McCULLOUGH'S STEAM MILL,

21 Steiner place, North Plainfield, N. J.
R. H. McCULLOUGH, Prop.
Sash, Blinds, Doors, Mouldings, Scroll Sawing, Turning etc.
Estimates cheerfully furnished

ALEX. LUSARDI,

Foreign and Domestic Fruits, Choice Confectionery, Nuts, Cigars, etc.
211 W. Front St. Tel. 507-W.

HOTELS.

HOTEL WALDORF

EAST FRONT STREET.
HENRY WINDHAM, Prop.
Gottfried Kruger's Extra Beer on draught. Imported Wines, Liquors and Cigars. Hotel accommodations and private Dining-Room.

G. J. WEINMAN CAFE

213 Park Ave., Tel. 524-J

HOTEL KENSINGTON

NORTH AVENUE
UNDER NEW MANAGEMENT
HOUSE THOROUGHFY RENOVATED
SUNDAY DINNER From 12:30 to 2 P.M. **50c**

THE
Hotel IROQUOIS

Conducted on the European Plan
Park Ave. and Second St.

EDUCATIONAL.

Plainfield Business College & School of English

Students may enter at any time.
PROF. A. S. HERR, Prin. and Prop
Tel. 795-w. Woodhull & Martin Building.
SEND FOR BOOKLET.

THE STARR PIANO CO.
Established 1872.
Branch Factory Office.
CHAS M SUHR, Mgr.
614 East 6th St., Plainfield, N. J.

DRUGGISTS.

WE ASSUME THE RISK

There is no promise exacted or formality expected when you accept our offer of money back for the asking, if REXALL HAIR TONIC fails to give you satisfaction. Put us to the test today. We will assume all risk. TWO SIZES 50c and $1.00

MILLER'S PHARMACY
Park Ave. and Fourth St. Tel 208.

Hodge's Pharmacy.

Y. M. C. A. Building.
BELLE MEAD SWEETS.
Tel. 62

Health Is Wealth

Various boards of health, government inspectors and sanitariums everywhere urge the use of manufactured ICE.

Why? BECAUSE it is pure. We manufacture the purest Ice that can be produced and sell no other. PRICES REASONABLE.

CRYSTAL ICE Co.

MacDONALD & IVAMY,
Exclusive Handlers.
307 Arlington Ave., 'Phone 1023

For $1.50

per month we will clean and press 4 suits and one overcoat. Call for them and deliver the same. Payable $1.50 per month.
Repairing and altering neatly done
Suits to order $20 and up.

Howard W. Cobbs

(Successor to Leslie M. Cobbs.)
146 E. 5TH St. 'Phone 461-L
near Woman's Exchange.

SMALLEY BROS.

147 North Avenue.
BUTCHERS
CHOICE MEATS.
GAME IN SEASON.
ROASTING AND BROILING CHICKENS A SPECIALTY
Orders called for and delivered.
Telephone 83-A

William H. Pope, ELECTRICIAN.

All kinds of Electrical Work done at Reasonable Prices
116 NORTH AVENUE.

Lincoln Market Frank Neidig Proprietor
94 Somerset St. Tele. 781
CHOICE MEATS, FISH AND VEGETABLES.
Heinz's Sauer Kraut

KODAKS

Complete line of Photo Supplies.
Printing and Developing
At Doane's 115 Park Ave.

PARQUET & HARDWOOD FLOORS
Old Floors Refinished
GEO. E. WATT
150 North Ave. Tel. 333-w

Arrival and Departure of Mails

PLAINFIELD POSTOFFICE.

June 15, 1910.

NEW YORK MAILS.
Arrive—6.30, 8.00, 8.40, 11.45 a. m., 1.30, 2.30, 5.00, 5.30, 8.30 p. m., 12 midnight.
Close—6.30, 8.00, 9.00, 10.30, 11.50 a. m., 2.00, 3.50, 5.50, 7.10, 7.45, 9.00 p. m.

SOMERVILLE AND EASTON.
Arrive—8.40, 10.00 a. m., 12.30, 3.15 and 7.00 p. m.
Close—8.00 a. m., 12.35, 1.30, 4.30, 5.00 p. m.

PHILADELPHIA DIRECT.
Arrive—6.30, 8.00, 8.40, 11.45 a. m., 12.30, 2.30, 7.00 p. m.
Close—6.30, 8.00, 11.30 a. m., 12.35, 2.00, 3.50, 5.50, 7.45, 9.00 p. m.

THROUGH FAST MAIL FOR EAST.
Close—11.50 a. m., 3.50, 7.10 p. m.

DIRECT THROUGH FAST MAIL FOR WEST.
Close—6.30, 11.30 a. m., 1.30, 5.00 and 7.45 p. m.

DIRECT SOUTHERN MAILS.
Close—6.30 a. m., 12.35, 3.50, 5.50, 7.45 and 9.00 p. m.

PENNSYLVANIA, WEST OF EASTON.
Close—6.30 a. m., 12.35, 1.30, 5.50 p. m.

ELIZABETH, DIRECT.
Arrive—8.00, 8.40 a. m., 1.30, 2.30, 5.30 p. m.
Close—8.00, 9.00, 10.30 a. m., 12.35, 2.00, 5.50, 9.00 p. m.

NEWARK, DIRECT.
Arrive—8.00, 8.40 a. m., 1.30, 2.30, 5.30 p. m.
Close—6.30, 8.00, 9.00, 10.30 a. m., 12.35, 2.00, 3.50, 5.50 p. m.

DIRECT MAILS TO SEA SHORE RESORTS DURING SUMMER.
Close—6.30 a. m., 1.00 and 3.30 p. m.

WATCHUNG.
Arrive—1.00, 6.45 p. m.
Close—9.00 a. m., 5.30 p. m.

WARRENVILLE.
Arrive—1.00 p. m.
Close—9.00 a. m.

SUNDAY MAILS.
Office open from 9.30 to 10.30 a. m.
Mail closes at 6.15 p. m.

E. H. BIRD, P. M.

New Jersey Central

Trains Leave Plainfield.

For New York—2.10, 3.41, 5.41, 5.36, 6.00, 6.27, 6.55, 7.25, 7.28, 7.45, 7.46, 7.55, 8.00, 8.11, 8.30, 8.36, 8.43, 9.29, 9.59, 10.55, 11.52 a. m., 12.09, 12.19, 12.42, 1.09, 1.27, 2.32, 2.44, 3.09, 3.50, 4.12, 4.33, 5.53, 6.29, 6.45, 7.09, 7.33, 8.27, 9.27, 9.40, 10.15, 10.36, 11.28 p. m. Sunday—2.10, 3.41, 5.41, 7.23, 7.58, 8.52, 9.34, 9.45, 10.32, 11.52 a. m., 12.40, 1.09, 1.24, 2.01, 2.41, 3.09, 3.24, 4.29, 5.41, 6.35, 6.48, 8.13, 8.27, 8.35, 9.42, 10.28, 10.36 p. m.

For Newark—5.36, 6.27, 6.55, 7.07, 7.28, 7.46, 8.11, 8.36, 8.43, 9.29, 9.59, 10.55, 12.00 a. m., 12.42, 1.27, 2.32, 3.09, 4.12, 4.43, 5.53, 6.29, 7.38, 8.27, 9.40 p. m. Sunday—7.23, 8.52, 9.34, 9.45, 10.32 a. m., 12.40, 1.24, 2.01, 2.41, 3.24, 4.29, 5.41, 6.48, 8.13, 9.42, 10.36 p. m.

For Easton, Bethlehem, Allentown and Mauch Chunk—11.23 p. m., 5.18, 8.17, 9.43 a. m., 2.00, 5.23, 5.46, (6.37 p. m., Easton only). Sundays—5.45 a. m., 1.58, 5.46, 7.05 p. m.

For Wilkesbarre and Scranton—5.18, 9.43 a. m., 5.46 p. m. Sundays—5.45 a. m., 5.46 p. m.

For Long Branch and Asbury Park, etc., 3.41, 7.46, 10.55 a. m., (1.27 Saturday only), 4.43, 5.53, 11.28 p. m. Sundays—3.37, 8.52 a. m., 3.24, 8.13 p. m.

For Lakewood and Atlantic City—3.41, 9.29 a. m., (12.42 Saturdays only), 1.27, 3.09, 3.50 p. m. Sundays—(7.23 Lakewood only), 9.45 a. m., 2.01 p. m.

For Philadelphia—7.13, 7.39, 8.45, 9.13, 10.43 a. m., 12.13, 12.42, 1.39, 2.14, 2.45, 5.13, 6.44, 7.43, 8.50, 9.46 p. m., 1.20 night. Sundays—5.43, 8.45, 9.53, 10.39, 10.43, 11.42 a. m., 12.42, 1.44, 2.45, 3.42, 4.55, 5.39, 6.44, 7.43, 8.50, 9.46 p. m., 11.25, 1.20 night.

For Baltimore and Washington, Daily—8.45, 10.43 a. m., 12.42, 2.45, 6.44, 7.43 p. m.

W. G. BESLER, Vice Pres. & Gen. Mgr. W. C. HOPE, Gen. Pass. Agt.

J. C. FIELD, Jr.

Tel. 991-W. 411 Park Ave.
Fine Stationery, Sporting Goods and Photo Supplies.
Sub-Postoffice in store.

Let us do your developing and printing. The best photographic work may be spoiled by the indifference, inability or carelessness of the finishers. The years of experience and constant improving methods enables us to give our customers better results than they have ever had. We desire a fair comparison with others and so make the following exceptional offering.

FREE! Bring us one of your favorite negatives and we will print it without charge.

THE GROCERIES THAT YOU BUY

It is very important to have them just right in quality—Pure and Fresh. You are sure of this kind when you order them of us. Our prices are reasonable.

Prompt, Free Deliveries.

W. W. DUNN

THE PARK GROCER
Duer St. and Lincoln Pl

JOS. F. BURKE

718 Monroe Ave. Tel. 145-R.
Successor to Mrs. John Brown
General Contractor and Grader
Cesspools and Vaults Cleaned
Satisfaction Guaranteed.
Positively the only oderless Excavator in the City.
Estimates cheerfully given.
Leave orders at J. T. Vail's, North avenue., 'Phone 204.
Postoffice Box 718.
For prices address
FRANK BURKE, Manager.
825 W Third St. Tel. 1306-W.

ICE 35 cents

Commencing April 1, I will deliver ice to families in Plainfield and North Plainfield at 35c per hundred. The quality is the finest natural ice ever cut and the service will be first-class. I solicit the patronage of Daily Press readers and others.

JOHN MORTON
Office 145 North Ave. 'Phone 1086.
Residence, 53 Mountain Ave. 'Phone 454-J. 3 22 tf

J. C. POPE & CO.,

INSURANCE AGENTS
118 E. Front St. Plainfield, N. J.

COAL DEALERS.

If you want Coal

of the best Lehigh grades, screened and free from slate; in free burning coal for the summer and hard coal for the winter—telephone 1569, the office of Richard Parrott, Jr., coal dealer, 686 South Second Street.

Here is the schedule of prices during the month of JUNE.

Nut, Stove & Egg sizes, per ton	$6.00
C.O.D. discount, per ton	30c
Pea Coal, per ton	$5.00
C.O.D. discount, per ton	50c

Rich'd Parrott, Jr.

COAL DEALER
686 South Second St.
Telephone Number 1569

JOS. HARRIGAN

OLD COMPANY'S LEHIGH COAL
929 South Avenue
Telephone 198.

TenEyck & Harris,

Dealers in
LEHIGH VALLEY COAL
Office. Rowley's Drug Store, 218 West Front Street. Telephone 549-w.

Coal I have on hand some very fine Hard and Stove Coal. All kept undercover. Pea Coal. **Coal**
25 cents a ton reduction on cash orders.
L. A. RHEAUME
149 East Fourth St. Telephone 89-W
Yard 674 South Second St. Telephone 231

GEORGE O. STEVENS
747 West Front St.

R. L. CLINE

(Successor to C. H. Suggs & Co.)
Best Quality Lehigh Coal
Yard and office 439 West Third St. Tel. 88

TenEyck & Kelley

Successors to Keeley Co.
COAL
741 SOUTH AVE. Tel. 2155

J. HIMMELFARB,

Ladies' Tailor and Fashionable Dressmaker
Suits to order at very Low Prices for this month. Fit Guaranteed.
My Workmanship Speaks For Itself
309-311 NEW ST.
TELEPHONE 903-J.
Near Truell's Court

Advertisements
FOR
New York Herald,
World, Times, Sun, Journal, Telegram, American, Brooklyn Eagle
—and—
Newark Evening News
Received at
The Daily Press
AT REGULAR OFFICE RATES

John Lo Presti's

405 Watchung Avenue,
Come and try our Home-made Ice Cream, delivered to any part of the city.
Fruit and Confectionery.
Cigars and Tobacco.
'Phone 440-J.

Hoagland's Express

RELIABLE BAGGAGE DELIVERY
Office 205 Park Av. Tel. 833-w
Home Tel. 648-L.

IF YOU WANT ANY
RUSTIC SEATS
CALL UP
KEIDERLING
Phone 559-J

Rare Gems Owned by Indian Rulers.

Magnificent as are the pearls worn by the wives of many American millionaires and by some women belonging to wealthy and aristocratic families of Europe, none can compare in point of magnificence with the marvelous gems possessed by some of the native Indian rulers, of whom none possess such a magnificent collection as the Maharaja Rana of Dholpur.

Arnold's Repentance.

Mortology might bear coinage as a word to be defined by "death-bed utterances." In the whole American catalogue there is nothing more pathetic than the prayer of Benedict Arnold, repentant traitor: "Let me die in the old uniform in which I fought my battles for freedom. May God forgive me for putting on any other." —Illustrated Sunday Magazine.

Utmost Utilization.

Putting every acre land to its best use is the idea about which the whole policy of the conservation of national resources revolves, and in the future the planting up of waste tracts in the United States is sure to be carried on extensively by private owners as well as in the national forests and on state lands.

Harvesting a Fortune.

Relatives sought to have declared insane the millionaire who planted Michigan barrens with thousands of apple trees, but now the trees are harvesting a fortune and taking state fair prizes and the barrenness has been transferred to the relatives' codicil in the crazy man's will.

Remedy for Croup.

An old-wife remedy for croup is an application of roast onions mashed and laid upon a folded bandage of muslin, with sweet oil or even lard poured over the onions, and the poultice put on as hot as can be borne comfortably to the throat and chest.

Symphonic Shirt and Dotty Solo.

The musical young woman who dropped her peekaboo waist in the piano player and turned out a Beethoven sonata, has her equal in the lady who stood in front of a five-bar fence and sang all the dots on her veil.—Everybody's Magazine.

Common Sense View.

Instead of dissipating social energy in feeble attempts to cure poverty we should direct our combined strength toward the prevention of poverty, for if poverty is prevented it will not have to be cured.—From an article in the Metropolitan Magazine.

Not Strictly Orthodox.

Young David insisted on trying his primitive weapon on the giant Goliath. At length the generals consented. "Youth will have its fling," they remarked resignedly.—Boston Transcript.

Don't Fill Lighted Lamp.

Don't fill an oil or other kind of stove or lamp when it is lighted. This seems superfluous advice, but the casualties constantly recorded as a result of this procedure indicate that a reminder is not out of place.

Appearances.

"Jedgin' people by appearance," said Uncle Eben, "is purty much like choosin' a chicken by de color of its feathers, 'stid o' weighin' it."—Washington Star.

Inconsistent.

A man will stand and lecture his wife by the half hour on what she ought not to buy, but if she asks him to go shopping with her he will run like a jack rabbit.

Atmospheric Qualities.

The earth's atmosphere extends some 40 miles in height, but becomes, at only a few miles from the earth's surface, too thin to support any form of animal life.

True Wisdom.

Wisdom does not show itself so much in precept as in life—in a firmness of mind and mastery of appetite.—Seneca.

Woman and Time.

A woman thinks clocks were made for the purpose of enabling her to tell just how much she is going to be late.—Chicago Record-Herald.

Philosopher's Pessimism.

A woman is the most inconsistent compound of obstinacy and self-sacrifice that I am acquainted with.—Richter.

Two Sorts.

Hospitality is for the benefit of those who don't need it. For those who need it we have a cheap substitute called charity.—Puck.

His Faith Shaken.

"I saw a Jap smoking a short clay pipe to-day," says the Philosopher of Folly, "and after this I won't bet on anything!"

Undeniable.

When a man is a human jellyfish, it stands to reason that he hasn't an honest bone in his body.

The Only One.

The burglar's business is about the only business in which it doesn't pay to advertise.

Monster Halibut.

A 400-pound halibut was recently displayed in London.

Bread in Politics.

From the days of Joseph down the only well populated country which had enough grain to satisfy its own consumers was Egypt, rich beyond the record of any other soil this side of Paradise. Ferrero, in his history of Rome, shows the transcendent political importance of corn in all times. Feed your people, king or demagogue, else they will overthrow you. For the masses from furthest antiquity to most recent days, there has never been any torch of dissatisfaction, rebellion and anarchy like a shortage of bread.

The Unemployed.

The legislation of the thirteenth, fourteenth and fifteenth centuries abounds in bills concerning the unemployed. In the reign of Edward VI. several laws were passed against "idlers"—most of them such because they could get nothing to do. In the reign of Henry VIII. the kingdom was infested with "rogues," "vagabonds" and "idle persons," and it is said that during Henry's reign more than 70,000 of this unfortunate class were hanged.

Truth in Jest.

When the French Revolution broke out, a number of scientists lost their lives; but Lalande, the astronomer, only paid the more attention to the skies and its constellations. When he found, after the Reign of Terror, that he had escaped the fury of the mob, he exclaimed gratefully: "I may thank my stars for it"—would any apparent jest possess more genuine truth?

Cruel.

"Your wife wants you to wear a beard, doesn't she?" "'Wants' scarcely expressly it." "I wonder what the idea is?" "She has an idea that my beard would be gray if I permitted it to grow, and she thinks she would look younger by contrast."—Houston Post.

Of Course.

"Don't you like that quotation from Shakespeare. 'The friends thou hast, and their adoption tried, grapple them to thy soul with hoops of steel'?" he asked, soulfully. "I think hoops of gold would be better," said the girl shyly.

Ink for Monuments.

An excellent permanent ink for monuments and tombstones is made by mixing together one pound of lampblack and ten pounds of pitch, with sufficient turpentine to make a liquid of about the same consistency as paint.

Not So Black.

The devil isn't as black as he is painted. A good bit of his blackness has been rubbed off on the people who have tried to investigate the truth of that comforting proverb.—New York Times.

A Preliminary Step.

"Why in emigrating to America have you planned to leave your youngest son behind?" "Oh, I guess he'll follow later. He has just been appointed cashier in a Berlin bank."—Meggendorfer Blatter.

A Woman's Way.

A Woman Has Just as Much Right to Vote As She Has to a New Easter Hat or a Pet Poodle Dog, But She Would Insist on the Ballot Matching Her Gown.—Philadelphia Telegraph.

At Commons.

Sore Stude—"See here! I found a collar button in my soup!" Head Waiter (soothingly)—"That's all right, sir. I'll have it put on your term bill."—Yale Record.

The First Spat.

She—"If I had known that you would scold I never would have married you." He—"If I had known that you would marry me I would have scolded."—Ulk.

A Tongue Twister.

The watch that watched the watch that watched that watch, watched the watch that watched that watch that watched that watch watch that watch.

Generally.

Generally the man who tries, by acting in an eccentric manner, to appear to be a genius is merely imitating another's faults.

Lifeless.

That's my chief objection to most o' the new labor-savin' machines; they're so senseless an' cold.—Ruth McEnery Stuart.

Where Silence Is Golden.

"You are an American, and yet you don't believe in free speech. How's that?" "I'm in the state department."—Newark News.

One Source of Knowledge.

A novelist can learn something from everybody—and a great deal from women; perhaps more than he thinks from these latter.

Superstition.

A strong man may be superstitious, but he would be stronger if he could overcome his superstition.

Misleading.

A tailor on Thirty-ninth street has a sign: "Clothes mended in the rear."—Chicago Tribune.

Easier.

It is just about a thousand times easier to call a man a liar than to prove it.—New York Times.

Lost Fortune by Will's Flaw

A fortune of $40,000 was recently lost to the three beneficiaries named because the will when located was found to be unsigned.

Because of this neglect the entire estate has now to be divided among fifty heirs

Fidelity Trust Company

NEWARK, N. J.,

when selected to act as Trustee or Executor superintends the drawing and execution of the will and thus prevents against all flaws.

The estate left with Fidelity will be administered just as the testator desired it to be—no matter how long the term.

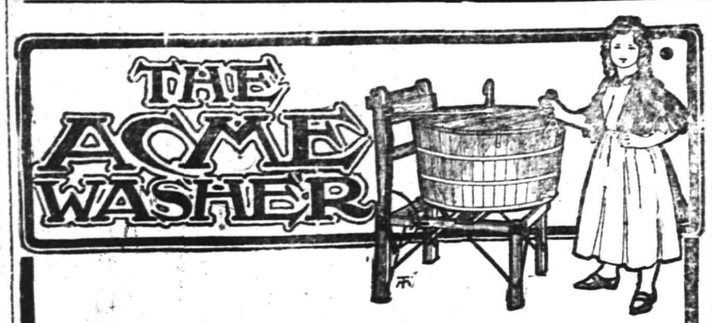

No Deposit—50c. a Week

A child can run "The Acme." It Cuts Out "Wash Day Blues"—Does Heaviest Wash Long Before Noon!

IT'S YOURS for only $12.00

No Deposit, 50c. a Week

With SUCH a low price and such a generous arrangement for PAYING, there's less excuse than ever for being without this marvel of a drudgery-saver!

Call and see how easily it works—no useless, involved mechanism, no exposed iron parts to rust or tear the wash; thoroughly cleanses the most delicate fabrics as well as the heaviest overalls or clothing.

Another Model of the "Acme" at $9.00
No Deposit—50c. a Week.

THE OLD RELIABLE HOME FURNISHERS
COWPERTHWAIT AND VAN HORN CO.
73-75 MARKET STREET ESTAB. 1860 NEWARK N.J.

SUMMER COMFORTS

CONTINENTAL — GUARANTEES FIRST QUALITY

now are in demand. We have a first class line at reasonable prices, **Oil Stoves and Ovens, Hammocks, Stone Water Coolers and Ice Cream Freezers.** Our line of **Housefurnishings** includes **Tinware, Enameled ware, Nickel Plated ware, Ranges, Wooden ware, Fruit Jars, Jelly Glasses, Jar Rubbers, etc.**

Our line of Cutlery is very complete and includes the famous **Gillette Safety Razor,** you should see it before going on your vacation.

Lawn Mowers—a few yet—also **Hose** for the lawn at

Gayle Hardware Co.

TEL. 398 FRONT ST. and PARK AVE.

TRY A PRESS WANT AD.

OUR DELIVERY SERVICE BRINGS THIS STORE TO YOUR HOME

FURNITURE **J. W. GREENE CO. INC.** 31-37 MARKET ST. NEWARK, N.J. OPP. COURT HOUSE

OUR Thoroughly Equipped MAIL ORDER DEPT. IS AT YOUR SERVICE

Our Plain Figure Prices

Enable every customer to be his own salesman. The most inexperienced shopper or the smallest child can buy in this store with the utmost confidence; confidence in the quality of the goods they select—(for we are always ready to "make good" any imperfections)—confident in the fact that they have paid no more nor no less than their neighbors have paid for the same articles. **Our one price—plain figure policy**—eliminates the annoyance and uncertainty of the X-Y-Z marking of elastic price houses. As an aid to home furnishers we extend all the **convenience** of

Our Charge Account Plan With Payments Arranged in **Small Weekly or Monthly Amounts**

OR TO THOSE WHO PREFER WE ALLOW A DISCOUNT OF 10% FOR CASH

High Back Porch Rockers

Like Cut

$3.50 Value

This wide arm high back white maple Porch Rocker has double woven splint seat and back—a regular $3.50 Rocker for only **1.98**

This 25.00 Brass Bed 15.98

Has 2-inch continuous posts, solid fillers and malleable iron chills; it is finished with finest gold lacquer; can be had in **satin or bright finish,** in any size, at the special price of..... **15.98**

Refrigerators

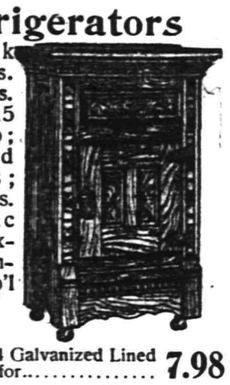

Solid oak box, 39 ins. high, 23 ins. wide and 15 ins. deep; sanitary and odorless; holds 25 lbs. of ice; zinc lined and excellently constructed; sp'l **4.98**

Regular $14 Galvanized Lined Refrigerators for..... **7.98**
Reg. $16.50 Apartment House Refrigerators for..... **9.98**
Regular $25 Double Door Refrigerators for..... **15.98**

Axminster Carpet

$1.50 to $1.85 Grades

Our entire stock of Axminster Carpets—ot which we have no borders—have been grouped into two great lots. Included are more than 20 patterns to choose from, none less than $1.50 values, many $1.85 grades, your choice, yard,

98c and 1.29

$15 Brass Bed

A beautiful design—2-inch posts, Colonial mounts and solid fillers; comes in any size—your choice of **bright or satin finish;** in these regular $15.00 Gold Lacquered Brass Beds at **8.98**

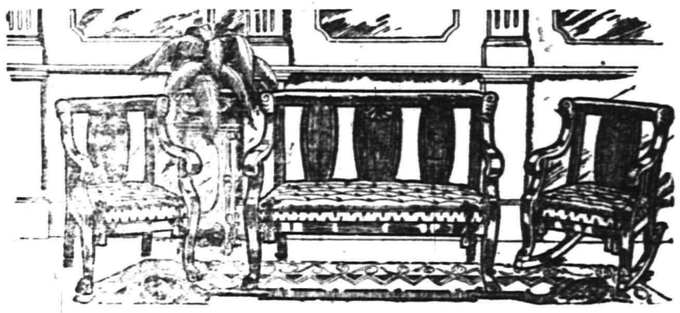

This 3-piece Parlor Suite

Regular $42.00 Value

Three large pieces in an artistic new design, massive frames of highly polished mahogany finished, nicely carved; has claw feet. The loose cushions are of crushed silk plush in a rich shade of green, silk cords and tassels; special priced.... **29.75**

This Oak Chiffonier

Reg. $6.50 Value

Nicely polished golden oak, has 5 drawers with brass handles, wood gallery, nicely carved; special..... **4.49**

$21.50 Princess Dresser

Just like picture, size of top 36x20 inches; has French bevel plate mirror 36 x 18 inches; regular $21.50, reduced to.... **12.98**

Oak or Mahogany

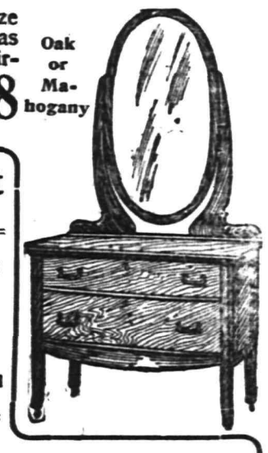

Regular $40 Davenport

Not Like Cut

Drops With One Motion

A massive piece of furniture—useful and ornamental—can be instantly converted from couch to bed—drops with one easy motion—your choice of **weathered oak frames,** upholstered **in imitation Spanish leather or golden oak frames, upholstered in** green or red **velour;** when open they are full sized beds—a reg. $40 Davenport for **24.50**

COUPON.

BEAUTIFUL PICTURE FREE.

To every person presenting this coupon at our store before Tuesday, July 5th, we will give absolutely free of cost—a genuine photogravure—entitled—The Freakers by Henrigue—printed in sepia on plate paper, size 14½x9½ inches, ready for framing. No purchase is necessary to get one of these works of art. If you can't call cut out this coupon and mail to us with your address enclosing a 2-cent stamp to cover postage and we will send you a copy. J. W. GREENE CO., 31-37 Market Street, Newark, New Jersey.

JOHN WIRTH
(Successor to Henry Liefke.)
BAKERY AND CONFECTIONERY
201-203 West Front St. Tel. 72?
Orders delivered at short notice

HENRY WIERENGA
Residence 'Phone 517-J.
Furniture, Freight, Baggage Express and Rigger.
PIANO MOVING A SPECIALTY

Now is the time when you need
STOVE
and you may as well buy a good stove at a very Low Price. We are selling Stoves—Good Stoves—at low prices.
KADESH & LEVINE, 18 Somerset St.

PORCH ROCKERS

We have on sale a new line of Willow and Reed Porch Furniture that must win your admiration. It is the ideal

FURNITURE FOR WARM WEATHER.

For the house or porch there is none better. They bear the closest inspection and the price tags end all argument; also full line of **Window and Door Screens, Refrigerators, Hammocks, Lawn Swings, Lawn Settees, etc.** Just what you need for warm weather.

L. B. VAN CAMP

Tel. 868-J Front and Somerset Streets.

The Husband Explains

She threw the letter on the table and looked over at her husband.

"That's just like a woman," she said. "Anybody would suppose that I had been trying to do her a mean trick from the tone of her letter, and I thought I was doing her a favor."

He went right on reading the newspaper, devoting the rest of his attention to his coffee.

"Don't take enough interest in my affairs to read the letter, I suppose," she went on, getting dangerously near the teary stage. "Well, you needn't, then."

"You just tell me what's in it, dear," he said. "That will be sufficient."

She seemed mollified and picked up the rejected letter.

"I can tell you what's in it," she went on. "It's just in answer to what I wrote her about the flat. You know Jenny Smith told me that she would always like to take this flat off our hands if we were tired of it; that she had never seen a flat anywhere so good; that she would regard it as a great favor if we did let her know and that she wanted just such an apartment.

"I did that and now she writes back that she is very appreciative of my offer, but that under the circumstances she thinks she will not be able to take it off our hands, much as she would like to be of service to us. She writes as if I had implored her to rent it as a great favor to me.

"That's just the way with people when you ask them to do what they have said they are very anxious to do once they get the idea that they are doing you a favor. It's just the same thing that happened when I asked the Joneses if they wanted my cook.

"Every time they came to the house last winter they used to rave over Emily. They would be so happy if only they could get such a cook, they said. Yet when I wrote to them that we were giving up keeping house and that they could have her if they wanted her they seemed to be actually embarrassed about the matter, as if they were having a servant forced on them willy nilly.

He had not indicated any great interest at the beginning, but listened more attentively as his wife's narrative proceeded. Then he put down the paper and began to talk himself.

"Don't you remember the time you bought that old side table at auction and Mary asked you to let her have it if you ever wanted to sell it?"

She nodded.

"Don't you recall also how patronizing she was when you told her you thought you might let her have it because you didn't want to crowd your dining room? Surely you have not forgotten how she tried to wriggle out of taking it just as if you were determined to hold her to a bargain."

She admitted that she had not forgotten a detail of this transaction. Then she also admitted how provoked she had been when her cousin Helen had asked her to give her the refusal of her old horse Sally if she decided to sell her when they went to town in the autumn.

"Then how can you," he asked, "with these things fresh in your mind, put yourself in the way of being patronized again in such fashion? You ought to learn that what they do not possess often seems very attractive to persons so long as it remains the property of others. It is quite a different thing when it becomes attainable to them.

"It almost invariably happens that they have ceased to care for it and it is only human nature for them to give themselves the satisfaction of showing the owners that they are now in possession of the situation. So remember that trait the next time you offer to anybody a similar kindness."

A Monkey Trick.

Curator Raymond L. Ditmars, of the New York zoo, was praising the intelligence of monkeys.

"A Philadelphia man," he said, "was hurrying out Powellton avenue one afternoon when, all of a sudden, an organ grinder's little monkey dropped dead. The poor grinder's grief was pitiful. The Philadelphian, touched, gave him a half dollar and hastened away.

"An hour later, returning through Market street, he saw the same organ grinder, and, just as he passed, the monkey again dropped dead, and the grinder's grief was even more pitiful than before.

"The Philadelphian gave a loud laugh. The grinder, recognizing him, laughed, too, but made no motion to return the half dollar."

Two Sides to Great Actress.

Mrs. Siddons was, on and off the stage, "two different people." On the stage she was a pythoness, nightly hypnotized into passionate emotions by the sight of the drop curtain and the boards, says a writer. In her home she was, at all events to the casual observer, more than a thought too much a mere mother and British matron, loving to be seemly and of good report, shut in the tower of an unimaginative nature. Had she not been an actress she would have made (such an observer might have said) an ideal bishop's wife.

The Lesson.

Freshman—Is this lesson for the week?

Professor—No; for the strong.—University of Texas Coyote.

Doing Things Differently

If only the Criswells were content to live according to conventional rule existence doubtless would be much smoother for them. Also for others. It principally is others who rebel against the Criswells' cheerfully eccentric method of conducting themselves, their household and their affairs in general, because when things go wrong the Criswells are never bothered nor upset, having a childlike and joyous interest in whatever is unusual.

When a couple who have been married eight years get energetic enough to go to a ball the usual method of procedure after the dance is over is for the masculine member to yawn, mutter wearily that he has to get up at seven in the morning just the same and why the dickens doesn't the taxi get them home faster—while his wife says her head aches and somebody else's gown was far prettier than hers and oh, my, but she is sleepy!

Not the Criswells, however! When they reached their home shelter at two o'clock the other morning after dancing since nine they surveyed one another meditatively.

"I'm starved," said Mrs. Criswell.

"So'm I," agreed Criswell.

With one accord they made for the kitchen. When the light was switched on and disclosed a disguised and startled mouse scurrying wildly for shelter Mrs. Criswell did not faint. Both she and her husband gurgled joyously. She grabbed a broom, Criswell seized the poker.

Probably there is some costume appropriate for the pastime of killing mice, but whatever it may be it assuredly is not trailing lavender satin and a brand new dress suit. Still, the consciousness that they were inappropriately clothed had no deterring effect on the Criswells. A boiler factory in full action was the only thing that possibly could have made more noise than did they with broom, poker, overturned chairs and falling dishpans.

Finally, the intruder was dispatched and swept outdoors, the Criswells repaired personal damages and once more attempted a frugal lunch. They got it with some minor mishaps. Criswell knocked over a jar of preserves and his wife in pulling out the silver drawer pulled it too far, spilling a peck or so of table implements all over the hardwood floor. Still, they laughed so much that their troubles more than paid for themselves.

Just as Criswell pushed his chair back from the table a point of light glittered at him from the library. Diving toward it, he quickly emerged with a large toy engine in his hands.

"Elmer," said his wife, "I hate to appear inquisitive—but would you mind telling me if you have quite lost your senses? Have you still at this hour of the night such an insatiable thirst for amusement that you have to fall back on Tommy's toy engine? Isn't a dinner party, a dance, a mouse-killing bee—and a supper enough—"

"That's all right, Minnie," said Criswell, soothingly. "You know you're just as crazy over this fool thing as I am and it's never worked right since Tommy got it Christmas—and I don't know of a better time to fix it!"

The engine was an affair run by gas, so the Criswells with much labor got it attached to the gas fixture. Then on hands and knees they watched it plunge madly across the hardwood floor, chugging in a very business-like manner. It was while they were thus occupied that a noise interrupted them. Raising their heads from their absorbing occupation they saw enter what Mrs. Criswell afterward said was the biggest policeman she had ever in all her life beheld. Behind was a policeman still bigger, who in turn was trailed by the biggest policeman of all. They regarded the two persons in evening garb with suspicion.

"Whatchu doin' here?" demanded the biggest policeman.

Even the Criswells could see how foolish and inadequate it sounded to explain that they were running a child's toy engine at three o'clock in the morning. That was why they were meek when they had to explain the mouse-killing in the kitchen and the crash of silver in the dining-room and why they insisted piteously instead of wrathfully that they lived there and had a right to run toy engines in the middle of the night if they wanted to. It was not till Nora and Mary, the maids, who, roused from slumber by the weird noises downstairs, had telephoned the police station that there were burglars in the house and their employers were out, peered in timorously, that the Criswells finally cleared themselves of suspicion.

"We convinced those policemen that we weren't burglars," Mrs. Criswell says, "but nothing in a thousand years ever will convince them that we aren't lunatics, and dangerous ones, at that!"

"I don't care," says Criswell comfortably. "I think it was a very pleasant evening."

Winning Pa Over.

Angry Father—Perhaps you didn't throw that snowball through the window, young man, but I've a good mind to thrash you on general principles!

Johnnie—If I kuew dead sure it wouldn't hurt me as much there as on some other places I wouldn't mind the thrashin', pa.—Boston Herald.

ARM ROCKERS
Regular $6.50 values; cut for this sale to
3.50

CROWN CO.
THE HOME MAKERS
74-76 MARKET ST. NEWARK, N.J.

FOLDING GO-CARTS
Rubber tired wheels & leatherette hood; special
3.75

HERE ARE THE BIGGEST VALUES EVER OFFERED IN RELIABLE HOME FURNISHINGS

Every Article a Worthy One. Every Price a Record Breaker.

IT MATTERS NOT WHAT YOUR PRESENT OR FUTURE NEEDS MAY BE, YOU WILL FIND HERE—SOMETHING THAT WILL FILL THE REQUIREMENTS AT THE GREATEST MONEY-SAVING, AND REMEMBER—

OUR FAMOUS CREDIT TERMS 50c, 75c & $1.00 a Week ARE FREELY OFFERED TO ALL

BRASS BEDS ½ PRICE

9.98 For Regular $20 BRASS BEDS
Many Handsome Styles to Choose From at This Price

Regular $25 Brass Beds; reduced for this sale to..... 12.49
Regular $35 Brass Beds; reduced for this sale to..... 17.49
Regular $47 Brass Beds; reduced for this sale to..... 21.98
Regular $55 Brass Beds; reduced for this sale to..... 27.29

BARGAINS IN IRON BEDS
2.98 FOR REGULAR $5.00 IRON BEDS FINISHED WITH VERY BEST ENAMEL

Regular $10 White Enameled IRON BEDS— 5.98
Regular $15 White Enameled IRON BEDS— 8.95

BARGAINS IN COUCHES

Regular $9.00 Couch
Well built and nicely finished, good size and exceedingly comfortable, a regular $9.00 value for only..... 4.49

FREE CARFARE
Cut this coupon out and bring it with you to our store and we will refund your carfare.
74-76 Market St., Newark, N. J.

PROFIT SHARING COUPON

FREE THIS RANGE
Similar to picture, and a splendid cooker, will be given away with a purchase of $50 or over, whether it be for cash or on
OUR FAMOUS CREDIT TERMS
This offer is open to New Customers Opening Accounts, or to Old Customers Opening New Accounts.
Only one coupon accepted with each purchase, and coupon must be presented at time purchase is made.
This Coupon not good after Saturday, July 2nd, 1910
CROWN CO. 74-76 MARKET ST. NEWARK, N.J.

If you are dissatisfied
with your paper service
call on or 'phone
The Hustler
The best service in the city
Morning, Evening & Sunday Papers
'Phone 668-J
William H. Olmsted
331 Watchung Ave.

REFORMATORY INMATES TO KEEP ANNIVERSARY.

Rahway, June 24.—Great preparfor an niversary celebration yesterday afternoon. The program prepared follows:

Exhibition of trade school work, selection by reformatory band, invocation, C. C. Woodruff; address of welcome by an inmate, mandolin and guitar sextet, song by quartet of inmates, oration by inmate, vocal solo by inmate, violin solo by inmate, selection, mandolin and guitar sextet; selection by reformatory band, address, Vivian M. Lewis; serenade, band; address, Senator George S. Silzer; benediction, Rev. Arthur S. Cole.

Crash Cushion Covers.

Cushion covers of crash, embroidered with some simple design in raffia, are os attractive as any for the porch. Such a cover makes a gift that will be appreciated by the traveler on the sea or taking a long journey by land. Fitted with its cushion and provided with handles, so that the covered cushion may be hung over the back of the steamer chair or held in place by pins on the back of the chair car seat, this adjunct to a trip will be voted a joy.

A Considerate Host.

"You have sold everything except one cow and one pig."

"Yep," replied Farmer Corntossel.

"Why didn't you let them go with the rest?"

"Well, we thought we ought to have some sort of a menagerie to keep the summer boarders interested."—Washington Evening Star.

Why Not?

"Senator Wombat has just read 'Lucile' for the first time. Says it is a magnificent poem."

"Enthusiastic about it, is he?"

"So much so that he wants to have it reprinted as a public document."—Louisville Courier-Journal.

Mathushek & Son

PIANOS and PLAYER PIANOS

With our Player Piano in your home, all you require is the music rolls in order to produce your favorite music. No previous knowledge of music is required to enable you to render in a faultless style any kind of music desired, whether it be classic, operatic, popular song, dance music or the simple home melodies.

It offers splendid aid to the student, furnishing at a nominal cost a musical education of inestimable value. We are prepared to quote attractive terms for the exchange of your silent piano for one of our superb Player Pianos. Standard music rolls, obtainable everywhere, may be used.

We manufacture, sell, rent, tune, repair, exchange and move. If you cannot call, 'Phone 1365 and your wants will be supplied.

MATHUSHEK & SON PIANO CO.
310 West Front Street, Plainfield, N. J.

ONE of the LARGEST

retail stores in New York City—in fact, anywhere in this country—regularly employs a large corps of chiropodists to care for the feet of its salesmen.

We know that a whole lot of benefit and comfort is thus assured, but we believe nine-tenths of all foot trouble could be prevented by the adoption of our method of shoe-fitting.

"When we shoe you, you are shod right."

N. B.—Yes, we carry Sorosis Shoes for women. Full line of Hosiery for Women, Misses and Children

GIDDES' Shoe Parlor
MADISON AVE. and FRONT ST., Opposite P. O.

Putnam & De Graw
LARGE ASSORTMENT OF NEGLIGEE SHIRTS
"Lion" Brand Shirts at $1.00
"Sanspareil" Brand Shirts at $1.00
"Prospect" Brand Shirts at 50c
"Merion" Brand Shirts at 50c

OUT OF THE HIGH RENT DISTRICT
YOUR CREDIT IS GOOD
DWYER & CO.
FORMERLY OF THE FIRM OF J. W. GREENE & CO.
329-335 PLANE ST. 3 DOORS FROM MARKET ST. NEWARK
PAY THE DWYER WAY

This 20-Piece Sparkling Glass Set
FREE
WITH A PURCHASE OF $25.00 OR OVER
In Furniture, Carpets and Rugs
CASH OR CREDIT

This Elegant Premium
Combines three useful sets in one big gift outfit:

WATER SET
of seven pieces, large pitcher and six glasses.

BERRY SET
of seven pieces, large bowl and six small bowls.

TABLE SET
numbering six pieces, including covers for sugar bowl and butter dish. They are full size articles, 20 pieces all told, in an imitation cut glass that in pattern and finish and scintillating rainbow reflections defies detection from a $35 set of genuine cut glass. The THREE SETS, imitation though they be, would cost you AT LEAST $7.50 IN ANY STORE. We deliver the entire three sets of 20 pieces to your home FREE with a $25 purchase or over, upon which we guarantee to save you 25 per cent., because "we are out of the high rent district," and, in addition, we extend to one and all desiring easy payments an invitation with this simple statement:

YOUR CREDIT IS GOOD

Solid Oak Chiffonier

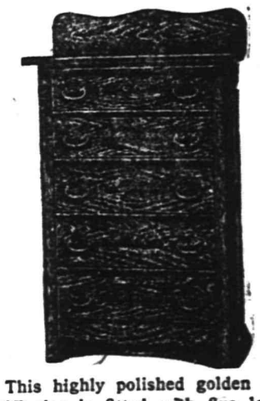

This highly polished golden oak chiffonier is fitted with five large roomy drawers, has lock on each drawer; a handsome, convenient piece of furniture; worth $8.00; our "Out of the High Rent District" price 3.98

LOW PRICES & EASY TERMS OUR CHIEF ATTRACTIONS
YOU CREDIT IS GOOD
IT IS EASY TO PAY THE DWYER WAY

Combination Offer
Enameled Iron Bed, Spring & Mattress

REGULAR $8 VALUE
One WHITE ENAMELED BED, well constructed and of neat design, in any size; one ALL-METAL, VERMIN-PROOF SPRING, and an excellently made COMFORTABLE MATTRESS; total value $8.00; our "Out of the High Rent District" price for the OUTFIT, ALL COMPLETE, only 4.98

CHILD'S OAK HIGH CHAIR

This well built solid oak high chair, nicely finished and polished, strongly braced, has high spindle back; fitted with adjustable food shelf. A regular $2.00 article; our "Out of the High Rent District" price, only..... 98c

DIAMONDS for Bridal Gifts

We're selling Gifts of Diamonds to hundreds of people who know nothing of their value. It's because they have confidence in our statement as to the value of the gems they may select.

They also realize the fact that our prices are lower than equally worthy stones are sold for elsewhere.

There's the same advantage in buying Watches, Jewelry, Silverware, Cut Glass and Art Wares here.

We're Headquarters for Wedding Rings.

"At the Clock Corner."

HARTDEGEN
Broad Street at West Park
NEWARK.

John S. Lewis
Artesian Well Contractor.

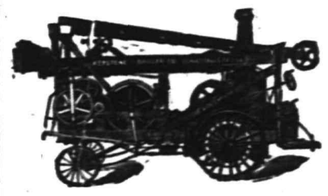

Estimates Cheerfully Given
Box 173,
Scotch Plains, N. J.

Try a Press Want Ad

Wedding Gifts
OF A SUPERIOR GRADE ARE THE KIND YOU BUY AT WISS'

AT THE very height of the Wedding season, when Gift giving is uppermost in the minds of a great many people, we are offering our entire stock of exceptionally high grade

Silverware Cutlery Cut Glass
Diamonds Watches Jewelry
AT REDUCED PRICES

Appropriate Gifts can be selected from a splendid variety of beautiful designs in Sterling and Plated Silverware, Rich Cut Glass and Wiss Cutlery.

Our Stock Reduction Sale
will save you money on your purchase.

Wedding Rings 18-k and 22-k

Bridesmaids and ushers can be well taken care of from our great stock of La Vallierres, Brooches, Bracelets, Pendants, Watches, Scarf Pins, Cuff Buttons, Fobs, etc., which we have reduced in price.

The Graduate should be rewarded for his or her meritorous work. See our pretty things in jewelry which are suitable gifts.

Note the Special Bargains which we Display in our Show Window.

J. Wiss & Sons
683 Broad Street, Newark
"AT THE WISS CHIMES"

BROKAW'S CREAMERY.

No need to complain of getting poor butter or cream—go to Brokaw's and get his own make, which is always fresh and good. Our specialties are Fresh-made Butter, both salted and unsalted, Rich Milk and Cream, positively Fresh Eggs and everything in the dairy line. The only place in the city where these goods are made on the spot. Call and see our plant and witness the process.

TEL 293-W 186 E. FRONT STREET

JUNE TWENTY-FIFTH.

1876—General George A. Custer and 277 men of his command massacred by the Sioux on the Little Big Horn river, Montana.

THE DAILY PRESS.

THE WEATHER.

..Generally fair tonight and Sunday. Light to moderate north to northeast winds becoming variable. Maximum, 84; minimum, 55.

Established May 10, 1887. PLAINFIELD, NEW JERSEY, SATURDAY, JUNE 25, 1910. Two Cents a Copy—$5 a Year.

ANSWERS REV. MR. BROEK

Mr. Fairchild Replies to Sermon Attacking Christian Science Teachings.

HE EXPLAINS HIS BELIEF.

In An Official Letter to This Paper Today. Believer in Mrs. Eddy's Doctrines Defends the Faith.

As an answer to the sermon delivered by Rev. John Y. Broek, pastor of Trinity Reformed church, last Sunday night, in which Christian Science was denounced, H. Coulson Fairchild, of Passaic, chairman of the Christian Science Committee on Publication, on behalf of the sect, sent this official communication to The Daily Press today with a request for publication:

Repues to Rev. Mr. Broek.

Editor, The Daily Press:

In your issue of June 20th I notice some quotations from the sermon said to have been preached by the Rev. John Y. Broek in which he attacks, from his standpoint, what he believes to be the teaching of Christian Science.

It is hard for any Christian Scientist to understand how a Christian minister can so far forget himself as to declare any doctrine anti-Christian which heals the sick by spiritual means alone and has for its foundation the science and proof of the religion of Jesus Christ. Mr. Broek is quoted as saying "I oppose Christian Science because it denies some of the fundamental truths of the Bible. It denies the reality of matter, the personality of God, the personality of Jesus Christ, the very plan of salvation, the reality of sin and the reality of prayer." I reply that in denying the reality of matter, Christian Science exalts the supremacy and reality of Spirit; since Spirit and matter are necessarily opposites, we believe that the denial of matter is more Christianly consistent than to admit that God, Divine Love, is the author of matter, and hence of all human discord. To Spirit there can be no matter, and the kingdom of God for the Christian here and now begins with this biblical premise, "It is the Spirit that quickeneth. The flesh profiteth nothing, (is of no profit to man.)

Regarding the personality of God, if our critic means this in the sense of infinite personality, I answer that Christian Science endorses the thought of God as infinite personality. If our critic means that God is a person after the manner of an enlarged human personality, Christian Science cannot endorse such a view. In the Congressional Library at Washington, a number of reproductions from famous Italian painters may be seen. One pictures God as an old man, with a flowing robe passing through space, having around him a few human personalities which he is supposed to have created. He is represented in the act of placing Adam upon this sphere. Surely our critic cannot have this kind of a God in mind when he speaks of the personality of God. Surely he is not unmindful that in the Westminster Confession of Faith, God is indicated as a being without body, parts or passions, supreme, a most pure spirit, etc. A finite and physical conception of God is detrimental to human progress and Christian Science repudiates such a view.

Replying to the assertion that Christian Science denies prayer, be it known that prayer in Christian Science is not a petition to a "God afar off," but is the realization that "God is at hand a very present help in time of trouble." In the words of a well-known hymn:

"Prayer is the heart's sincere desire, uttered or expressed;
The motion of a hidden fire that trembles in the breast."

For the information of our critic and the public I may say that Christian Science accepts the science of the Immaculate Conception and the Virgin Birth of Jesus and follow as we believe, "The very plan of salvation," set forth in the life of Christ Jesus, that of healing the sick and overcoming sin through the power of God, Good. We believe that in order to fulfill the Christian declaration of faith, we must prove it by healing the sick as well as reforming the sinner. This is the Christian Science plan of salvation and I do not see why it should not receive the endorsement of every Christian clergyman.

Our critic says, "But if its prime object is to alleviate the sufferings of mankind, it should receive our Godspeed." Are we to assume from this that our reverend critic objects to the work of Christian Scientists in reforming sinners? In this science we understand that the same

(Continued on page 4.)

JEALOUSY CAUSED FIGHT; CITY TREASURY WINS $20

The green eyed monster played the thrilling part in a near tragedy on Thursday night in which Harold S. Platt, an employee of the United Cigar Stores Co., was the victim. Judge Runyon fined Joseph Reardon and William Morton, whom Platt claimed had beaten him, ten dollars each this morning.

According to the stories told by both complainant and defendants in court this morning Miss Addie Harris, of West Front street has decided that she does not wish to continue the friendship of Reardon. Mr. Reardon said to Judge Runyon that he had been "keeping company" with Miss Harris for more than a year, and that they had a spat, but he evidently did not believe that her love had cooled entirely. However, when he noticed that Mr. Platt seemed to be his successor in the affections of Miss Harris, jealousy instigated an assault on the person of Mr. Platt during which Miss Harris fainted on the lawn in front of the house.

The stories told by both Reardon and Morton did not impress the judge as being strictly truthful. Hence the sentence.

OPENING SERVICE AT SALAVATION ARMY TENT.

Tomorrow will be a very special day at the local corps of the Salvation Army. It will be the occasion of the opening of their summer tent meetings. The tent is situated on Watchung avenue near Fourth street.

At 4 o'clock the Rev. Gabriel Maguire, of the Park avenue Baptist church, will conduct the opening service. Chester Chambrelain, the boy soprano, will sing. There will also be special vocal and instrumental music.

Major Lyon, the New Jersey divisional officer, will be present all day and conduct the service in the hall on East Second street, at 11 a. m., and will speak at the great evangelistic service to be held in the tent at 8 p. m. He will be assisted by a newly organized songsters' brigade and several well known musicians.

A cordial invitation is extended to all these great opening services.

Scott—Blake.

Miss Clutha Louise Blake, daughter of Mr. and Mrs. William H. Blake, of Newark, was married to George W. Scott, of this city, on Thursday night at the home of the bride's parents. Mr. Scott is a son of Mr. and Mrs. William L. Scott, of Newark. The bride was attended by Miss Myrtle Scott, sister of the bridegroom, and the best man was Huber Scott, brother of the bridegroom. After a wedding trip to Washington, D. C., Mr. and Mrs. Scott will make their home in this city.

Purchased the Knight Farm.

William Kelley, of Oak Tree, being of the opinion that real estate at that place will soon increase in value, has purchased the Knight farm of 37 acres, adjoining W. E. VanCourt's farm. The property had been sold by Mr. Knight, before his death, to a New York party, and a small payment was made on the sale, but the New York party failed to take the property at the time agreed upon, hence Mr. Kelley purchased the farm land.

Miss Wildey and Partner Winners.

In the women's doubles, semi-final round tennis tournament at Philadelphia yesterday, Miss Edna Wildey, of this city, and Miss Browning defeated Mrs. W. H. Pouch and Miss Carrie B. Neely, 6—4, 0—6, 6—2. It was a remarkable match, dropping the second set without securing a single game, but winning the first and third.

Mrs. Josephine Cody Injured.

Mrs. Josephine Cody, aged 41 years, of Bound Brook, employed at the Ideal Steam Laundry, this city, caught her hand in a mangler, and it was crushed to such an extent that she may be obliged to lose the hand by amputation. The woman was taken to Muhlenberg Hospital, where she is now under treatment.

Graduated From Cornell.

George M. Rittenhouse, Jr., of 44 Sandford avenue, has just returned home from Ithaca, N. Y., where he has been attending Cornell University for the past four years, having been graduated with an M. E. degree. He will take a position with the National Electric Lamp Association, Cleveland, O.

—Biariz, sure remedy for hemorrhoids; relief absolute in 24 hours. Ask T. S. Armstrong, druggist, Park avenue, about it. 6 21 tf ***

MAYOR WARNS FRIENDS

His Signature to Fraternal Order Promoters' Letter Totally Unauthorized.

USE OF IT IS UNWARRANTED.

His Honor Takes Prompt Action When Loyal Order of Moose Organizers Fail to Make Public Retraction.

Justly indignant that his name should be used by a couple of professional organizers without his authority, or even his knowledge, Mayor Charles J. Fisk through these columns today warns his friends not to be deceived by a circular sent out in the interests of a fraternal organization.

The Mayor's letter, which this paper galdly gives prominence, follows:

Editor, The Daily Press:

In your issue of June 21 there appeared a news article on the first page in which you stated that I was chairman of a committee for the institution of a lodge of the Royal Order of Moose in the city of Plainfield. Since then I find that a circular has been sent broadcast soliciting members and stating that at a meeting held on June 14 in the rooms of the Knights of Columbus, a petition was presented by myself and others, and a dispensation granted on said petition by the Supreme lodge for the formation of a lodge of the Royal Order of Moose in this city, which circular was signed by my name as chairman of the membership committee.

The above is absolutely untrue as far as I am concerned and the use of my name is absolutely unauthorized. I am not a member of the order, do not intend to become a member and I have no interest whatever in the Royal Order of Moose. It is true that a friend of mine urged me to become a member of this order when organized, and to please him and without much investigation into the matter, I consented to do so, but I have since withdrawn the application.

Several other persons whose names are signed to this petition have stated to me that they knew nothing about it and that their names also were used without authority.

I know nothing whatever in regard to the order or to the two men Charles and Henry Treftz who represented themselves as organizers.

I was away from the city for two or three days and as soon as I returned and heard of the article referred to above and of the circular, I sent word to the above mentioned organizers that they must make a public announcement stating that I had nothing whatever to do with the order and that the use of my name was without authority, and I gave them until today to do so.

Not hearing from them and on account of their neglect to take any action, I ask that you will publish this letter in order that there may be no misunderstanding as far as the public is concerned, and that no one will join the lodge owing to the fact that they think it has my endorsement.

I have no fault to find with The Daily Press for publishing the article as I understand they did so after seeing a copy of the circular letter referred to above.

CHARLES J. FISK.

Perseverance Lodge Elects.

Perseverance Lodge, No. 74, K. of P., at its meeting, last night, elected these officers for the coming year: Chancellor Commander,, Leslie Matthews; vice-chancellor, Louis Fisher; master of work, Joseph Baker; prelate, Jeremiah Moore; master at arms, Isaac Williams; inner guard, Jeremiah Douglass; outside guard, Peter Strem, Deputy George Moosebrugger, of Somerville, will install the officers-elect on Friday night, July 8.

Talented Violinist Will Play.

Mrs. Theodore White Lillard, of Elmira, N. Y., is visiting her sister, Mrs. Nelson A. Miller, of Washington avenue. Mrs. Lillard is a talented and accomplished violinist, having won distinction in the world of music on several occasions. She has kindly consented to render three selections at the morning service at the First M. E. church, tomorrow. Mrs. Lillard contemplates removing here in the fall and may possibly open a studio.

Frederick Harrington and family of Rockview terrace, have gone to Bay Head on the New Jersey coast for the summer. They will occupy a cottage.

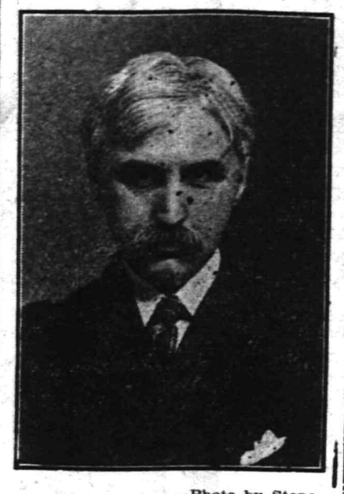

—Photo by Stone.

Rev. Dr. C. A. Eaton,
who delivered the address at the North Plainfield High School commencement exercises.

H. C. Krebs,
Supervising Principal of the North Plainfield High Schools.

SNEAK THIEVES CAUGHT WITH THE GOODS ON

Accused of stealing seventeen dollars in money and several trinkets including a gold ring, Pitwin Robinson, colored, and John Long, an Italian boy of twelve, were arraigned this morning before city Judge Runyon on complaint of Luigi Digiovanni, of No. 213 Richmond street. The Robinson boy was held for the juvenile court at Elizabeth and the Italian was turned over to probation officer Irwin.

Robinson has a record and has been in Jamesburg school and was released from that institution only last April. Another boy, James Ross, escaped yesterday and it is alleged that he is the leader of the band of thieves which has eebn annoying the storekeepers of the East End. De Giovanni was overjoyed at the return of his property this morning. The arrests were made by Patrolman Meyer.

MAY DAY PAGEANT NET RECEIPTS $1,743

The report of the treasurer of the May Day pageant has been audited and shows a net amount of $1,743.87 having been turned over to J. A. Gavett, treasurer of the Play Grounds Commissioners. The report was submitted by Herbert E. Parker, who was elected treasurer at the meeting on May 23. The statement includes items as follows:

Recived from ticket sales, $2,665.40; from booths, $461.72; from vo oing contest, $881.51; sale of programs, $84.75; advertising in programs, $276.50; hand organ collection, $7.18. Among the greatest items of expense was the payment to the Misses Florance, $793.67, as directors of the pageant and the band, which necessitated an expenditure of $472. The total receipts were $,377.06 and expenses, $2,633.19.

Probationer's Meeting.

Twenty-five probationers attended the "probationers" meeting n the city court this morning reporting their moral progress to Captain Irwin. The captain seemed to be pleasat the progress made by the youthful delinquents.

They Like the Luxuries.

Burglars broke into Philip Ackor's ice cream parlor in North Plainfield last night and got away with several quarts of cream, some cigars and cigarettes. The proprietor would be glad if the empty cream pans were returned.

BORO SCHOOL CHANGES

Some of the Present Teaching Corps to Be Succeeded by Others.

SUPT. KREBS ANNOUNCES.

List of Those to Leave and Those to Come for the New School Year in the Fall.

Superintendent H. C. Krebs announced to-day, that Miss Edna M. Wilkes, the teacher of science in the Borough High School, has received an appointment to the department of physic in the Girls' High School, Philadelphia. She will be succeeded by Miss Roxana Love, a graduate of the Plainfield High School and of Mount Holyoke College who has taught the past year in the Battin High School, Elizabeth.

Mr. F. Eugene Seymour leaves to become a member of the faculty of the high school at Montclair. His department, mathematics, will be in charge of Mr. George C. Baker, a graduate of Bloomsburg, Pa., State Normal School and of Lafayette College, who has taught five years in high schools in Pennsylvania.

Below the high school there are six new teachers. Miss Katherine Nelson, of the Oneonta State Normal School, of four years' experience at Newton, N. J., will succeed Miss Grace G. Van Patten, who retires from the profession. Miss Malvina Rittenhouse, also retires to be succeeded by Miss Mame Barrow, a Bloomsburg graduate of three years' experience.

Miss Lucia McClintock, a Genesee graduate who has taught at Wellsville, N. Y., succeeds Miss Daisy T. Freeland, who takes a course at the Montclair Normal school.

Miss Elizabeth Conkling will teach next year at her home at Flemington, N. J. Her successor has not yet been named.

Owing to the transfer of Miss Jane Crawford to the sixth grade, her room will be taken by Miss Sadie Tiffany, a Trenton Normal graduate, who has taught in Newton, N. J., the past two years.

Miss Amanda Tyler, of the Watchung school, expects to teach next year in Buffalo, N. Y. Her place will be taken by Miss Bessie Dunham, a graduate of the Plainfield High School and of the Westfield, Mass. state normal school, who has taught the past two years at Red aBnk.

The board has appointed this year none but college or normal graduates of approved experience, and feels confident that they will accomplish good results.

Supt. Krebs to Go Abroad.

Supervising Principal H. C. Krebs and Mrs. Krebs, Misses Lillian A. Eldredge and Mabel C. Trembath, all of the Borough schools, together with Misses Belle C. Shaw and M. Alma Worden, of Somerville, form a party of six that leaves on the Steamer Lusitania next Wednesday for a tour of the British Isles. The party will coach through the Doone Country and Salisbury Plain, visit London and the Shakespeare district, the English Lakes, Scotch Lakes, Staffa and Iona, Giant's Causeway, and the Irish Lakes returning on the Mauretania, August 26.

In Police Court.

Judge Runyon had to decide between the complaint of Clifford Waldron and the defense of Walter Marienschenck this morning and adjusted the question without leaving in doubt the veracity of either. Waldron claimed that Young Marienchenck had struck him with a stone lacerating his face. Marienschenck declared he threw the missile in self defense. Sentence was suspended.

Miss Christina Rennemann.

Miss Christina Rennemann, daughter of Mrs. Lena and the late John John Rennemann, died at her home, 33 Coddington avenue, yesterday. The funeral will be private.

Holy Cross Boys Off.

A group of youngsters from the Holy Cross church choir left this morning for Camp Comfort, Hedges Lake, New York, where they will spend a few weeks camping.

—July 14, Thursday, Baptist Excursion. ***

Mrs. Jones, of North avenue, suffered a stroke of paralysis this week and her condition is not very encouraging.

LeRoy Gates, of First place, left today on the American Liner St. Paul, for Southampton. He will spend the summer in London.

—Use Press Want ads. They pay.

PHYSICIAL DIRECTOR TENDERS RESIGNATION

Physicial Director G. L. Listman has presented his resignation to the Board of Directors of the Young Men's Christian Association. He leaves to accept the call of the Montclair Association to become its physical director. His resignation will be considered at the next meeting of the local Board on Thursday, July 7.

The position offered Mr. Listman by the Montclair Association is exceedingly attractive because of his long experience as an Association worker in the suburban field and because of the problems of organization which the new field presents. He expects to assume his new duties on September 1.

Mr. Listman come to Plainfield from the Twenty Sixth ward branch of the Brooklyn Y. M. C. A. in June, 1906. Prior to entering the service of the Brooklyn Association, where he remained as physical director for three years, he was physical director of the Association at Winsted, Conn., for three years. He has shown marked ability in the conduct of the work of his department of the local Association and is regarded as one of the most efficient of the physical directors who have served it.

OLD FASHIONED "SKULE" AT MONROE AVE. CHURCH.

An audience which tested the capacity of the Monroe Avenue M. E. church gathered last night to hear "an old fashioned synging Skule" in which the leader was Professor Mathew Hale Apostle Paul Cabel After All Bowall, who is known in private life as Charles L. Lewis.

The songs were sung with an inspiration imparted by the presence of an enthusiastic audience. The novel entertainment was a success. Harvey Lude made a distinct hit with his rendition of "When the Corn is Waving Annie Dear."

MISS GRACE CRANSTON NOW MRS. A. DRESSELT.

Miss Grace Cranston, of Grandview avenue and Alexander Dresselt, of Lincoln Place, were quietly married this morning in Warren Chapel. The ceremony was performed by Rev. Joseph O. McKelvey and was witnessed by Edward Cranston, a brother of the bride and Henry Dresselt, a brother of the bridegroom. The bride was gowned in a traveling dress. Immediately, after the ceremony Mr. and Mrs. Dresselt left for a honeymoon trip. They will return after July 4, and will go to housekeeping in Jersey City.

The Fourth at P. C. C.

In view of the generous response on the part of the members in subscribing to the affair, the Plainfield Country Club has decided to hold an elaborate celebration of Independence Day at the club from 4 to 11 o'clock. George S. Clay is chairman of the committee. VanBaar's Old Guard Band, of New York, will play afternoon and evening and for dancing after the fireworks. Dinner will be served at the clubhouse at 6:45 o'clock and requests for reservation of tables may be made to John Hilton, superintendent.

New Bible Class Teacher.

Howard McWilliams, who succeeds City Judge William N. Runyon as teacher of the Bible class at Hope chapel, was the guest of honor at an informal reception and supper at the chapel, last night. An orchestra rendered a program during the serving of supper and afterward. The speakers included G. Herbert Condict, Rev. Dr. J. S. Zelie, Rev. L. R. Howard, Howard McWilliams, James Penny, Rev. Fred Newman, of Trenton; J. F. Lindsley and Donald McInnes.

Somerset Council's Officers.

At the meeting of Somerset Council, No. 104, Jr. O. U. A. M., last night these officers were elected: Councillor, Frank Stodd; vice-councillor, Edward Hughs; recording secretary, Walter C. Walker; assistant recording secretary, Guy Thomas; financial secretary, Jesse M. Schell; treasurer, P. M. Latourette; conductor, Elmer Ganun; warden, Frank McGue; inside sentinel, Ray Lines; outside sentinel, Fred Welch, and trustee, Guy Thomas.

—Canoeing on Spring Lake. The placing of a fleet of canoes on Spring Lake, South Plainfield, has revived the sport there. Canoes are to be had at Clark's. Tel. 23-J, South Plainfield. ***

Mr. and Mrs. Henry Lemington Ryer, who were married in Grace church, Greenville, Wednesday night, will have their home in Westfield on their return from their wedding trip.

BORO HIGH GRADUATION

Rev. Dr. C. A. Eaton as Commencement Speaker Says "Watch, Fight, Pray."

DIPLOMAS GIVEN TO TWENTY.

Yale Cup Presented by Judge Runyon to Preston Dunning—The Valedictory and and Salutatory.

No greater compliment could have been given to the teachers of our public schools than that paid to them last night by Rev. Dr. Charles A. Eaton in his address before the class of 1910 of the North Plainfield High School. Dr. Eaton declared that he was in favor of making the school teacher the highest paid employee of the State. Because they are the most patient, and untiring class of people in the world they are entitled to the highest consideration. Their influence does not end with the exit of the child from the school, but it goes on from year to year, always working for the good of the pupil in whatever sphere of life he or she enters.

Preston Markham Dunnning received the cup presented by the Yale Club for supremacy in study and athletics. Judge William N. Runyon presented the cup accompanying the gift with a witty speech. After the invocation by Rev. Dr. Charles M. Anderson, Miss Mabel Townley delivered the salutatory address, the text of which follows:

Members of the Board of Education, Teachers, Parents and Friends, the class of 1910 extends to you a hearty welcome to its commencement exercises. We have come to the climax of our school course; we have now come to the end of those four long years yet seemingly short years. We are glad to see you here tonight for we realize that your presence is a manifestation of the interest you feel in us.

Of all the instincts of men, none is more deeply rooted than his desire to beautify his work and possessions. As we study the heirlooms which have come down to us from the many ages, we see this instinct expressed in statuary, architecture, music, poetry and paintings. This desire for the beautiful represented in a way best suited for its purpose, we designate by the general term of art. The painting which conveys a beautiful thought best expressed in color, is worthy art. The music which stirs the emotions impossible to produce by any other medium is art. The poem which inspires us as neither line nor color or any other medium could do, is art.

In Greece and Italy at two periods in their history, the periods of Pericles and the period of the Renaissance, everything touched yb the hand was turned into thing of beauty. Ssulpture and art absorbed the people's thoughts. In the Middle Ages, the palaces and cathedrels were perfected and beautified. The The Elizabethan Age left us its heritag in matchless literature. The creative instinct of the eighteenth centurp found expression in music which will probably never be surpassed in the future. All generations have loved the beautiful to some extent and monuments, statues, coins and other works of art they have left behind, proves it.

This age is known as a scientific and practical age, deeply interested in things that pertain to the mind and in invention. It is only natural that the practical age should have its influence upon the art of its people. This influence is seen in its tendency to make art more practical, more democratic. Today it has been said that one fourth of man's labor satisfies the demand for food and raiment. The remainder of his time is spent in beautifying the home. Art now has ceased to limit its influence to the favored few. It is widespread through all the cities. Its influence has been felt in every cottage. In former ages when art flourished, only temples and cathedrals were beautified. The streets of Athens were narrow and dark, without side-walk or pavement. The majority of her homes were made of sun-dried bricks, with a roof of straw, a marble floor of dirt and rooms bare of beauty. In that age, beauty was too precious to be wasted on the common people.

This age is distinguished for the diffusion of art as a means of universal culture as it is for its love of liberty and invention. The time has come when an artist no longer concentrates his skill upon a single picture or statue; he distributes his genius upon ceilings and walls of halls, libraries and sleeping rooms. Man labors not that he may live, but that he may live beautifully.

We live in a pragmatic age when

(Continued on page 8.)

CORSET DEMONSTRATION. The expert corset demonstrator, Mme. Knowles, of New York, is here. Consult this specialist. Her advice is free.

A. E. FORCE & CO.

SPECIAL.—All of our candies are now enclosed in beautiful show cases made specially for us, keeping them at all times clean and fresh.

The List of Saturday Specials Advertised in This Space

surpasses anything we've so far offered this season, and we think you will agree with us that the values are superior to anything in the line you have ever seen at these prices.

Men's Furnishings

SALE OF MEN'S SHIRTS.

The popular Perfection Shirt, full cut; in all the latest patterns; coat and regular style; sizes 14 to 17½. This is a regular 59c shirt; there is 100 dozen to select from on Saturday at

-:-49c-:-

Ladies' Hosiery

Important specials for Saturday:

Ladies' Fine Tan Cotton Hose, 8½ to 10; regular value 19c, for 11c

Ladies' Fine Black Silk Lisle Hose, Ipswitch brand, spliced heel and toe, 25c value for 19c

Ladies' Plain Cotton Darnomore Hose, black and tan, sizes 8 to 10; 35c value for. 25c

Misses' Fine Black Cotton Ribbed Hose; 15c value for. 9c

Boys' Heavy Ribbed Black Cotton School Hose; 19c value for 12½c

A Ribbon Special

One lot of different kinds of beautiful ribbons, the very newest and best colors, from 4 to 5 inches wide. These are values up to 25c; sale price 12½c

Ladies' Wash Dresses

Princess Dresses in white, pink, light blue and lavender; daintily trimmed with lace; value $5.50,

Saturday's Price $3.50.

All-Linen Princess Dresses

In all the good colors. These are positively the finest grade of Irish Linen, hand embroidered, perfectly tailored, and are values up to $15.00;

Saturday's Price $9.98.

Final Clearance of Millinery

Magnificent Pattern Hats, that sold up as high as $12.75,

Saturday's Price $6.98.

Another Lot of Trimmed Hats

Another Lot of Trimmed Hats—Handsomely trimmed; the greatest bargain of the year. These sold up to $6.98,

Saturday's Price $3.49.

Flowers! Flowers! Flowers!

This is a sale worth your while and it won't come again or at least one like it in many a day.

All Kinds of Beautiful Flowers, values up to $2.00,

Saturday's Price will be 19c-25c-39c

50 Dozen Long Kimonas

Long, in a large variety of new color combinations, light blue, pink and lavender effects, with borders to match; also a big line of the standard black and white combination colors. These are values up to 75c,

Warm Weather Price Saturday 49c

Muslin Underwear

Special lots for Saturday's selling:

One lot of **White Underskirts,** with deep flounce of embroidery. The best and greatest skirt value we have ever offered. $2.00 skirts for.. $1.39

Another lot of **Fine Skirts,** deep flounce of different style lace and embroidery; values $2.50 to $3.00; Saturday's price $1.98

Lawn Waists

Ladies' White Lawn Waists, with all over embroidery fronts; $1.25 value, on Saturday 98c

Basement Specials

Brooms. Parlor brooms, 4-sewed, a good, strong durable broom; value 50c, Saturday 39c

Wash Boilers. This is made of heavy tin, with copper bottom; regularly sold for $1.59, Saturday $1.25

Floor Oilcloth

25c **Floor Oil Cloth** 19c

35c **Fibre Matting,** Saturday 19c

15c **Silkaline,** good line of colors 10c

15c **Colored Curtain Madras** will be sold Saturday for.. 10c

Hot Water Heaters Are Convenient

Hot water is a household necessity. It is needed not only every day but many times each day.

It follows that any appliance which provides hot water in abundance and at almost an instant's notice is a great help and a convenience to the housewife.

Gas Water Heaters of the circulating type will do this without trouble, without delay and at very little cost.

Water Heaters Installed For $12.50 and Up

SOLD ON EASY TERMS.

Public Service Gas Company

Plainfield Bottling Works

M. LATZKO, Prop.

U. S. Revenue Taxed Wholesale Liquor Dealer.

27 Somerset St., N. Plainfield. 5th District N.J.

Distributors for

Feigenspan Brew & Anhauser-Busch

A very large assortment, consisting of all grades of domestic as well as imported Rhine, Moselle, French, Spanish and Hungarian Wines and Brandies in bottles, as well as in casks always on hand.

The public is cordially invited to inspect this largest and best equipped establishment of its kind in this city.

All the necessary machines and apparatus for the bottling of beer and wine or liquor from a hygienical point are in use to provide the public with a thorough sanitary product.

All orders received will have prompt attention.

Goods forwarded through the entire State of New Jersey Express charges prepaid by us.

Exploded in His Hands.

A horrible death was that which befell Lewis Frederick, foreman for Mitchell Brothers, contractors, of Spokane, Wash., who was blown to atoms by a stick of dynamite which accidentally exploded in his hands. Frederick was superintending the placing of the sticks of dynamite close to a bonfire. The body of the foreman was blown a distance of 40 feet.

Safeguarding One's Health.

The surest way to keep in good condition is to watch the beginnings of a breakdown. When you feel tired most of the time, when your work is an effort, and you are so "stupid you cannot keep awake," then is the time to take account of stock and find out what you are doing to break the laws of health.

The Soulful Florist.

"I don't believe that God ever made the flowers to sell," said the Broad street florist. "If I was rich I wouldn't sell a one. I would raise the beautiful things to give away to people who need them, to the poor and the sick and the tired." The florist looked as if he meant what he said, too.—Newark News.

Poetry.

I must deplore the scant attention paid nowadays to the first of arts. Poetry is the real source of music, painting and sculpture, and the way it is neglected or put to scorn these days is one of the many signs of national decadence.—Marie Corelli.

Life.

Metaphysicians say that life beyond the grave has been proved by mediums. Other people who have attended seances say they are assured there was life behind a convenient curtain from which hands and things emerged at intervals.—Exchange.

The Smiths of Ireland.

One fact in the report of the registrar-general for Ireland is calculated to surprise the average Englishman. The 33,700 "Smiths" of Ireland, we learn, outnumber the "O'Briens" by 300. It should make Ireland stare, too.—Westminster Gazette.

Use the Nut Cracker.

Just a little nick out of the enamel of a tooth made by cracking a nut in the mouth may spoil a tooth forever. When you have nuts to crack use a hammer or a nut cracker and save your teeth.

The Philosopher of Folly.

"The reason auctioneers make money," says the Philosopher of Folly, "is that so many people think it only costs 'em a nickel to raise the other fellow's bid five cents."

To Improve Light of Lamp.

A small lump of camphor dropped in the oil receptacle of a lamp will improve the light and make the flame clearer and brighter. A few drops of vinegar will have a similar effect.

Wants to Be Praised.

A man who doesn't eat things which would, if he consumed them, make him sick always feels that his self-sacrifice has been in vain if other people do not regard him as a hero.

Hint to the Wise.

When both feet fly out from under you and you have a presentiment that you're going to fall don't turn around to see if anybody is looking.

True Wit.

Wit consists in knowing the resemblance of things which differ, and the difference of things which are alike.—Mme. de Stael.

Food Remnants Delivered.

All of the food served to a guest at a Japanese banquet and not consumed by him at the time is taken to his home by the servants of his host.

Holiday Text.

There's more life in the old land than you can take in at a breath, so just be generous and pass the joy around.—Atlanta Constitution.

Rare Combination.

Experience joined with common sense to mortals is a providence.—Green.

Daily Thought.

He is not only idle who does nothing, but he is idle who might be better employed.—Socrates.

Bitter Denunciation.

Samuel Johnson: If he had two ideas they would fall out with each other.

Says McGowan:

"Ut ain't s' har-rd t' have faith in some min—but somehow ye fale aisier whin dheir dead."—Cleveland News.

New Paving Material.

A new paving material is now being made of metal shavings mixed with concrete.

Laborious.

Why do we labor in this world? The attainable nobody wants; the unattainable nobody can have.—Smart Set.

Women and Business.

Thank heaven women have no business habits.—G. B. Shaw.

Spanish Proverb.

Shear the sheep, but don't flay them.

DON'T WORRY! YOUR CANNED FRUIT WILL KEEP IN ECONOMY JARS.

And keep to perfection.
The Economy beats the old style fruit jars all to pieces.
Canning is a pleasure when you use them.
An automatic suction of fifteen pounds seals the jar with no effort on your part.
To show you how good they are, we have used them ourselves.
Just ask us to show you the Economy Fruit Jars.
We have an extra large stock of preserving kettles; both in "Wear Ever' Aluminum and Agate wear. You'll need them before long. Better get new ones now.

Have You a Washing Machine in Your Home?

Whether or no—you want to see the 1900 and 1900 Jr.
This Washer actually washes clothes easier and with less wear and tear on the clothes than any other washer anywhere.
That's only one point.
We want to tell you all the others.

Remember Griffin Quality—it's the highest and our prices are always reasonable.

A. M. GRIFFEN

119-123 E. FRONT ST., PLAINFIELD, N. J.
Two 'Phones—6, 214.

Summer Suits For Men

A large variety of up-to-date models—in the new Greys, Browns or Mixed Effects, also Serges in plain or fancy weaves. Just the thing for this season of the year. Ranging in price from **$10** to **$20** We can surely suit your purse as well as your taste. How about your "STRAW?" Our line was never more complete. See our line of Shirts, Ties, Belts, Fancy Socks, Caps and Underwear.

Clothing to order.

WERNER'S Clothing House

206 WEST FRONT STREET

Best Quality Ice 35c a hundred

We Are Selling the BEST ICE at the LOWEST PRICES

Special Prices will be given to large consumers on application.

Plainfield Ice & Supply Co.

ICE, COAL, LUMBER, MASONS' MATERIALS, Etc.
222 MADISON AVE. Tel. 1040 and 1041

1910 SPRING STYLES 1910

HAWES HATS $3.00 STANDARD HATS $2.00 Made by Hawes

ALL HATS GUARANTEED

Jas. R. Blair 119 Park Ave.

AMONG OUR NEIGHBORS

THE DAILY PRESS may be obtained from the following Newsdealers and Agents. 10c a week.

CITY.

Wagner & Moorhouse, The City Market, 122 North Ave.
Mrs. Louise Skelly.....129 North Ave.
Walter Dunn.....179 North Ave.
Timbo & Co.....216 Watchung Ave.
W. C. Burns.....212 Watchung Ave.
Jos. Moledesky.....247 West Front St.
Mrs. M. Jenson....657 West Fourth St.
Union News Co.....R. R. Station
J. C. Field, Jr.....411 Park Ave.
E. A. Laing.....149 W. Front St.
A. D. Mallison..Fourth and Liberty Sts.
M. Estil.....111 Park Ave.
Debele & Stahl.....113 Somerset St.
W. H. Olmstead.....331 Watchung Ave.
T. A. Garthwaite..Cor. 4th & Watchung
J. Mottley..Cor. E. 3rd & Richmond Sts.

SUBURBAN.

Dunellen .....R. Peters
New Market..... Coriell
Bound Brook.....Union News Co.
Somerville.....Jacob Genert
Westfield....C. F. Wittke, A. E. Snyder
Westfield.....L. Glasser
Scotch Plains.....Charles Elliott
South Plainfield.....Hamilton
Fanwood.....Charles Elliott
Netherwood.....W. H. Olmstead

RARITAN.

Miss Rose Winters was the successful pupil of St. Bernard's School to receive the prize of $5 in gold, which was offered by the General Frelinghuysen Chapter, D. A. R., for the best examination in American history.

This evening the Epworth League of the Methodist church will go to Mt. Horab to attend a group rally. Rev. M. D. Church, of Somerville, will make the address.

The bands of marriage between Miss Freda Kaiser and Edward Conshay, of Plainfield, have been published in St. Bernard's Church.

The Sunday-school of the Methodist church will hold its sessions hereafter at 11:45.

Mrs. Charles Melrose, of New York, is the guests of Mr. and Mrs. J. C. Wyckoff.

SOMERVILLE.

Representatives of the Cott-a-Lap Company of New Haven, Conn., were in Somerville Thursday and concluded arrangements with the Board of Trade for the transfer of the plant to this place. The company will occupy part of the old plant of the Somerville Manufacturing Company, using that part facing on Doughty avenue. The concern will employ about fifty hands. Former Governor Woodruff, of Connecticut, was one of the representatives of the concern.

The funeral of Mrs. Mary Ann Dickerson was held Thursday, from the A. M. E. Zion Church on Davenport street. Mrs. Dickerson died in Somerset Hospital on Tuesday, after an operation.

Charles F. Cartwright, of New York, has rented a property on West Summit street and will move his family there next week.

Peter C. Ven Nuys has rented a cottage near Millstone and will occupy it the first of July.

Eugene T. McCarthy, who has been ill for several months, is almost fully recovered.

Miss Elizabeth Bagg left yesterday morning for Brattleboro, Vt.

Miss Maud MacAfee has gone to Blackwood for the summer.

WESTFIELD.

Funeral services of Henry G. Cooke were held at his late residence, Summit avenue and Park street, last night at, 8:30 o'clock. Mr. Cooke had been a resident of Westfield for about twenty years, and was well known among the church and club people. He was in his sixty-seventh year, and was formerly a broker on the Produce Exchange. He is survived by a widow and one daughter Mrs. H. B. Tremain.

A team of truck horses belonging to a Newark truckman were so badly overcome by the heat Thursday on North avenue that an officer compelled the driver to turn them loose in a field until sun-down.

A large party of Westfield Royal Arcanum members went with their families to Bellwood Park Thursday to celebrate the anniversary of the organization.

DUNELLEN AND VICINITY.

Rene P. F. VonMinden counsel for Marshal Benson, of Dunellen, Thursday, instituted certiorari proceedings in the Supreme Court to set aside the verdict awarded Michael Gallagher a week ago. At that time Benson was directed by Justice Suydam to pay Gallagher $10 and the cost of prosecution of a suit which Gallagher instituted to recover $18 for damages done a carriage which he had hired to Benson.

This afternoon the Dunellen baseball club will play a game with the Marathon club, of Newark, and on July 2 the Y. M. C. A., of Plainfield, will oppose the village team. Independence Day the Westfield team will play here in the morning and in the afternoon a team composed of blue jackets from the battleship Connecticut.

C. Wesley Blaine, Adem Herlick, John Smalley, Dideon Smalley, Theodore Voorhees and States Titsworth, of Dunellen, left today in an automobile for Wilkes-Barre, Pa. They expect to reach there by 7 o'clock tomorrow night.

At a meeting of the directors of the Dunellen Coal and Supply Company Thursday afternoon John Y. Wilson was elected president; Theodore Shirley, vice-president, and M. T. Moynihan, secretary and treasurer.

Tomorrow evening, L. V. F. Randolph, of Plainfield, will lecture in the First Baptist Church of New Market on the Holy Lands, which he visited recently.

Gustavas Ramsey will return to his home here in a day or two from the Long Branch hospital, where he was taken after an automobile accident.

Theodore Williamson of Dunellen, returned home Thursday night from Syracuse, N. Y., where he had spent three weeks with relatives.

The trial of Michael Gallagher for running an express business without a license will be held Monday before Mayor Sanford.

The sewerage problem of the borough which has been discussed for some time past is practically at a standstill now.

Thomas Finneran has secured a position in the Pond Machine Tool Works.

Special aquatic events will be a feature on the New Market lake July 4.

The Central Railroad gang tidied up the local depot park this week.

Alfred Day has secured a position in the new laundry company.

Charles Tinsman has been visiting out of town friends.

PLAINS AND FANWOOD.

Services tomorrow at the Baptist church will be held at the usual hours. Morning preaching by pastor at 10:45; Bible study meeting, 4 o'clock, and B. Y. P. U. meeting at 7:15 p. m.

Albert Hollingsworth, who has been spending a week with his wife, who is spending the summer with her mother, Mrs. John R. Marsh, has returned to his home at Buffalo, N. Y.

Mr. and Mrs. Joseph Voight, of New York, are spending the summer with Mrs. Voight's parents, Mr. and Mrs. Henry Demarest, of Front street.

The Knights of Columbus carnival being held at Plainfield is drawing well here, a number from town being in attendance every night.

Briant Johnston, of Westfield avenue ,has returned from a two weeks' stay at Asbury Park and Ocean Grove.

The condition of Mrs. George Alberts, who has been seriously ill for several weeks, remains about the same.

Rev. Mr. Hollingshead will lead the weekly prayer and praise meeting tonight at the Methodist church.

The local ball team has an off day this afternoon, Manager Alberts being unable to schedule a game.

RIBBONS ON DINNER TABLES.

While the fussy period of table decoration came to an end some years ago, and we do not now serve salad in finger rolls tied with pink ribbon, yet it is sometimes possible to use ribbons with good effect.

It is always in order to have bunches of flowers tied with ribbon at the women's places at a formal luncheon or dinner, and nothing is prettier for a child's party or gives more pleasure than a huge paper rose whose petals conceal little gifts with a ribbon streamer connecting each with the place for its future owner.

At a luncheon for only one guest the centrepiece was a low sage green basket, with a handle at one end, filled with pale pink roses. A wide sash ribbon in a blurred floral pattern in pastel colors, blue, pink and green, was knotted into the handle with a cleverly tied bow, one of the ends crossing the table and hanging over the table cloth at one corner in loose loops and ends.

Rev. Dr. E. G. Read, of this city, will preach at the Mary E. Wilson Memorial chapel, tomorrow morning.

Rev. Charles H. Fountain, of West Seventh street, is supplying the pulpit at the First Baptist church, White Plains, N. Y., where the pastor recently died. Mr. Fountain will preach there tomorrow.

—Use Press Want ads. They pay.

CASTORIA

For Infants and Children.

The Kind You Have Always Bought

Bears the Signature of Chas. H. Fletcher

CUTICURA SOAP.

Fragrant and refreshing, the best known soap in the world. For this week, cake ... .17

More For Your Money at—

Tepper's

PLAINFIELD, NEW JERSEY

36 inch all white and all green curtain madras, good serviceable material for summer curtains; regular 25c value, for this week, yard ... .19

A Special Purchase of White and Wash Goods

Brings About Exceptional Values for This Sale.

This special sale of White and Wash Goods is one which ought to interest women mightily—coupled with our own stock, our buyer while in the market made a great special purchase of White and Wash Goods at a considerable price concession—we pass this great saving on to you. We have planned to make this sale so far reaching in its money-saving possibilities that you will be compelled by the unusual lowness of the prices to purchase needs for several months ahead.

Wash Goods & White Goods

25c SCOTCH GINGHAMS 19c Yd.
32 inches wide, plaids and stripes, this season's most popular styles, yard ..... .19

19c, 25c, 29c VALUES WASH MATERIALS 15c Yd.
This lot takes in such materials as plain and satin striped mercerized poplins, checks, pongees & colored linens, yard. .15

50 PIECES FIGURED LAWNS.
In neat designs and fancy patterns, easily worth 7½c yard, for this week, yard.. .05

One case light and dark styles Dress Ginghams, a regular 7½c value, for this week, yd .05

"Mystic" Cloth, a real linen finish suiting, 36 inches wide, 22c value, for this sale, yd. .15

Three pieces of 27 inch Silk Foulard, regular 39c quality, to close out while it lasts, yard ..... .25

40 INCH WHITE BATISTE.
A fine soft material for dresses or princess slips, yd. .15

25 PCS. 50c TUSSAH SILK 38c.
Just received a new shipment of this stylish material; new shades mulberry, peach, reseda, catawba, etc., etc., easily worth 50c yard, for this week, yard ..... .38

36 INCH BROWN DRESS LINEN 22c YARD.
Warranted all pure linen, our regular 29c quality, for this week, yard ..... .22

20 PIECES LINEN FINISHED SUITING 10c YARD.
White and colors, just the thing for suits, etc.; regular 15c value; for this week, yd... .10

25c LINEN FINISH FLAXON AND SHERRETTS 19c Yd.
This dainty material is one of the season's most popular of the linen finish materials.

Imperial Long Cloth No. 250, for piece of 12 yds.; reg. $1.75, on sale $1.29

Imperial Long Cloth No. 350, reg. value $1.89, piece of 12 yards, on sale $1.59

WE ARE NOW TRIMMING HATS FREE OF CHARGE.

It's good news to the woman who needs a new Summer Bonnet and knows she can select her materials here and have the trimming done free of charge. We do this to keep our workroom busy during the dull period. Women know that we carry the biggest stock either in season or between seasons for their choosing. For instance, we just received a good stock of small and medium Black Hair and Chip shapes, also White Chip Hats. Most millinery houses have little to show you now, but you can find your choosing easy here, and save money on the shapes and flowers. We don't buy up jobs of undesirable styles, its our aim to have what you WANT in the millinery line and sell it at a lower price than any other house hereabouts. Come to Tepper's for your midsummer hat.

$3.98 BLACK JAP WAISTS $2.98

New model, extra quality Jap silk, the very latest this season; exceptionally good value $2.98

EDITORIAL.

"What we mean by preparedness." To be always ready, whatever the season or the stage of the season, with merchandise of a character best suited to meet your immediate requirements, is the definition of the word "preparedness" as we interpret it.

And this is not a simple matter.

Goods must be always new—absolutely down to date—the best that the foreign and domestic markets have to offer. That means that not a single article in the stock of any department can be carried over from one season to another, yet even at the end of the season when preparations for the ensuing period engross most of our attention, stocks of merchandise for your immediate wear—to supply your needs during the transition time, as it were—must remain fully adequate.

This is but one of the many difficulties that we have been obliged to surmount in order that "preparedness" might merit a place among the attributes that characterize this business, devoted to serving your interest.

PERSONAL.

Mrs. W. A. Schutt, of Bayonne, has been visiting relatives in the borough.

Mr. and Mrs. Edward Fluck, of this city, have been visting relatives at Raritan.

Edmund Kenney is detained at his home on Watchung avenue with scarlet fever.

Miss Belle Hurd, of New York, has taken possession of her summer home at Watchung.

Mr. and Mrs. Lawrence Whitall, of this city, have been viisting relatives at Somerville.

Mrs. J. B. Probasco, of Washington avenue, has gone to Chattanooga, Tenn., for the summer.

Mrs. Elizabeth M. Randall, of Somerset street, has returned from a sojourn at Asbury Park.

Mrs. William H. Riley, of Myrtle avenue, has taken possession of her summer cottage at Watchung.

Miss Marjorie Cooley, of Westervelt avenue, a student at Barnard College, has returned home for the summer.

Mr. and Mrs. D. N. Groendyke, of the borough, who have been spending some time at Magnolia, Mass., have returned home.

Mr. and Mrs. Percy Brown, of Sycamore avenue, the borough, are spending the summer at their cottage at Bradley Beach.

Mrs. William D. Parlin, of Cleveland, Ohio, who has been visiting her daughter, Mrs. Charles A. Eaton, of Watchung, has returned.

The Misses Elsie and Anna Moldenke have returned to their home, "Castle Elisnore," Watchung, from the Mary J. Drexel School at Philadelphia, where they are students.

ARTISTIC BOOT AND SHOE CHESTS.

Nothing makes a room look more untidy than various boots and shoes standing around in the corners, or under the dressing table or chairs. Sometimes, it is true, they are tucked away under the bed, but that, although out of sight, is still far from an ideal resting place. A boot box or chest is much the best for keeping them in, and, if properly made, would make quite an artistic addition to the room.

A good imitation of a beaten copper or brass chest would look well. First produce a good-sized, strong box, and after taking off the lid and one of the long sides, saw off the corners of the short sides to form the slope for the top lid. A shelf must now be inserted.

Part of the lid is replaced and screwed or nailed in position. The two doors or flaps open reverse ways, one upwards and the other down, the bottom one requiring a catch to fasten into the shelf when shut. The top door will fall naturally into its place, and would only require a handle to lift it by.

Now cover the whole outside with some imitation stamped leather wall paper, a dull gold for brass, or a copper one if preferred. Many beautiful shades can be had in these papers. A plain white one may be used and painted an oak color. The pattern of the paper would then make a good imitation of carving.

The consturction of the second chest is the same as the first, the difference being in the exterior decoration. If you have been lucky enough to secure a good wooden box it would perhaps be better to keep the beauty of the natural graining of the wood. The box should be well glaze-papered to make it as smooth as possible and a good wood stain applied, green or brown being the best. Edge round the sides and doors with short brass-headed nails and fill in the panels with any design fancied in the same way. Some good brass hinges will help to give this chest a very handsome and finished appearance.

Spanish Lace.

Spanish lace which shows signs of wear may be utilized by transferring the figures to a new net ground. If the lace is black and rusty, freshen it by dipping lightly in coffee or vinegar and water. Very handsome lace should be dyed; then, with the new grounding, it is almost as good as new. Fill in openings with lace stitches. When time is plenty and patience abounds, very attractive results may be achieved by holding a fine gold thread around the lace figures, of either black or white, and overcasting it firmly but sparsely with embroidered silk, either matching the lace or the thing it is meant finally to adorn.

—Use Press Want ads. They pay.

TO WIND UP ESTATE

WATSON

SELLING ENTIRE STOCK

of CLOTHING, HATS, SHOES and FURNISHINGS

PRICES BELOW COST

$15, $18 and $20 Suits, $8.50
Including Blue Serges, double and twist weave worsteds, dressy black Thibets etc, in the best Summer styles, all sizes, at

$22.50 and $25.00 Suits, $11
Including beautiful worsteds in light and dark effects—high-grade serges and other favored Summer fabrics in all sizes, at . .

Prudential and Dorsch's $5 and $6 Shoes and Oxfords . 3.00

Watson's $4.00 Shoes and Oxfords . . . 2.50

Snow's $2.50 & $3 Shoes and Oxfords $1.85

Packard's $4 and $5 Oxfords $2.50

Snow's $4 Shoes and Oxfords $2.50

SPECIAL FOR MONDAY ONLY!
WOMEN'S SHOES and OXFORDS—$4 and $3 50
Patrician and Walkovers
About 400 Pairs in All Leathers **$1.95** Just enough for one day's selling—Come Early

Geo. Watson & Co.

793-795 Broad St., and 166-168 Market St., Newark

ONE of the LARGEST

retail stores in New York City—in fact, anywhere in this country—regularly employs a large corps of chiropodists to care for the feet of its salesmen.

We know that a whole lot of benefit and comfort is thus assured, but we believe nine-tenths of all foot trouble could be prevented by the adoption of our method of shoe-fitting.

"When we shoe you, you are shod right."

N. B.—Yes, we carry Sorosis Shoes for women. Full line of Hosiery for Women, Misses and Children

GIDDES' Shoe Parlor

MADISON AVE. and FRONT ST., Opposite P. O.

Jack Horner

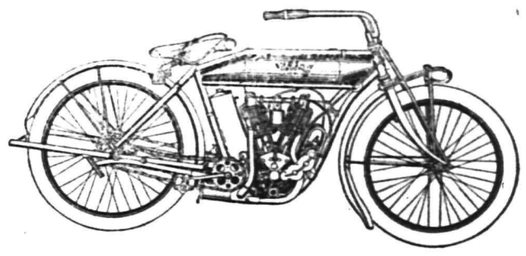

Agent for **Pierce, Columbia, Crawford, Queen City, Reading Standard, Crown, Cyrus and Arrow BICYCLES.**

Indian Motor Cycles, Pierce Vibrationless Motor Cycle.

Sporting Goods, Renting and Sundries.

26 and 31 Somerset Street.

TELEPHONE CONNECTION 3 1 tu th s tf

Economy Fruit Jars

Wide smooth mouth, self sealing, no rubber ring. Keep all fruit, vegetables and meats.

JOS. W. GAVETT

318 West Front Street.

To Take Off the Chill

after exposure to wind and weather there is nothing better than a glass of our malt whisky. It will warm up the body and banish fatigue.

A supply of both our wine and liquor should be kept in the house When it is needed it is generally wanted in a hurry. So you'll be wise to have us send you some at once.

F. LINKE

227 West Front St., Plainfield, N. J.

'Phone 157.

TAKE CARE OF YOUR ROOF

HAWTHORNE'S ROOF PAINT

A GREAT METAL PROTECTOR for Sheet Iron Surfaces, Fancy Iron Fences, Iron and Tin Roofs, Tanks, Fire Fonts, Smoke Stacks, Iron Pipes, Iron Bridges, Boilers, Shingled and Felt Roofs, and All Other Metallic Surfaces.

STRYKER & LAYTON

SOMERSET HOTEL, 97 SOMERSET STREET

THIS PAINT WILL LAST FROM 10 TO 20 YEARS. ALL WORK GUARANTEED

6 1 3m

R. W. BARNES

217 PARK AVENUE 'PHONE 1519-W

Groceries, Fresh Fruits and Vegetables

Peanut Butter, Queen Olives by the measure, Sweet and Sour Pickles, Fancy Cheeses, Boiled Ham, Smoked Salmon.

GO TO

MOORE & SCHEELEIN MARKET

for Fresh Jersey Meats and Poultry; also Fresh Jersey Vegetables. Extra Low Prices for Cash.

104 North Av., cor. Park. Tel. 463-R

Putnam & De Graw

LARGE ASSORTMENT OF NEGLIGEE SHIRTS

"Lion" Brand Shirts at $1.00
"Sanspareil" Brand Shirts at $1.00
"Prospect" Brand Shirts at 50c
"Merion" Brand Shirts at 50c

SPORTS

News and Notes

BASEBALL POOLS.

NATIONAL	Sat.	Sun.	Mon.	Tues.	Wed.	Thurs.	Fri.	Total
Pittsburg	..	..	5	15	6	0	6	32
New York	..	..	1	12	6	8	..	27
Chicago	..	10	6	1	5	9	5	36
Boston	4	..	2	1	1	0	6	14
Cincinnati	..	3	4	0	4	4	4	26
St. Louis	15	..	3	9	1	3	2	33
Brooklyn	..	..	4	1	3	2	..	10
Philadelphia	1	..	5	14	3	4	4	31
AMERICAN								
New York	5	..	..	5	2	12	2	26
Detroit	6	10	2	8	9	10	1	46
Philadelphia	1	2	..	14	17	5	1	40
Boston	2	9	..	3	8	2	2	26
Cleveland	2	..	0	3	3	4	2	14
Chicago	7	1	1	5	2	6	4	29
Washington	0	4	..	2	1	1	1	9
St. Louis	9	1	4	0	11	4	8	37

NATIONAL LEAGUE RECORD.

	W.	L.	Pc.
Chicago	36	17	.679
New York	32	21	.604
Pittsburg	27	24	.529
Cincinnati	27	26	.509
Philadelphia	25	27	.481
St. Louis	25	31	.416
Brooklyn	23	30	.434
Boston	19	38	.333

Yesterday's Results.
Pittsburg, 6; Chicago, 5.
Boston, 6 ;Philadelphia, 4.
Cincinnati, 4; St. Louis, 2.

Games Today.
Philadelphia at New York.
Brooklyn at Boston.
Cincinnati at St. Louis.
Chicago at Pittsburg.

AMERICAN LEAGUE RECORD.

	W.	L.	Pc.
Philadelphia	35	19	.648
Detroit	37	28	.617
New York	32	20	.615
Boston	30	24	.556
Chicago	23	29	.442
Cleveland	21	27	.438
Washington	23	24	.404
St. Louis	14	39	.264

Yesterday's Results.
New York, 2; Philadelphia, 1.
Boston, 2; Washington, 1.
St. Louis, 8; Detroit, 1.
Chicago, 4; Cleveland, 2.

Games Today.
New York at Washington.
St. Louis at Detroit.
Cleveland at Chicago.
Boston at Philadelphia.

EASTERN LEAGUE RECORD.

	W.	L.	Pc.
Newark	34	23	.596
Rochester	28	21	.571
Toronto	30	23	.556
Providence	25	23	.521
Baltimore	28	26	.519
Buffalo	22	29	.431
Jersey City	21	30	.412
Montreal	17	29	.370

Yesterday's Results.
Baltimore, 7; Toronto, 1.

Games Today.
Rochester at Newark.
Buffalo at Jersey City (2 games).
Toronto at Baltimore.
Montreal at Providence.

Games Tomorrow.
Rochester at Newark.
Buffalo at Jersey City.
Montreal at Providence.

GOLF.

The annual championship tournament under the auspices of the League of Connecticut Golf Clubs will be held on July 6, 7, 8 and 9 over the links of the New Haven Country Club. On the first day a thirty-six-hole qualifying round will claim attention, and coincideat with this will be a team championship competition, for which teams of five must be named before starting. All match rounds, with the exception of the final, will consist of eighteen holes. Prizes have been provided for as many completed sixteens as return cards.

Fred Stone, the Forest Hill Field Club golfer, who has improved wonderfully this season, won the June cup in the Class B division recently by defeating W. J. Vance, 6 up and 5 to play, in the final round. Since early in May Stone has won three cups.

The twelfth annual championship and tournament of the League of Connecticut Golf Clubs will be held at the New Haven Country Club, July 6 to 9. There are twenty clubs in the league, four of which are M. G. A. members, and there are over two thousand playing members.

Frank B. Barrett of the Fox Hills Golf Club, who was the only representative of the United States last week at the International Horse Show, London, had an opportunity to golf at Sandwich and Deal. He writes that they are the greatest courses in the world.

The ninth annual tournament of the Vermont State Golf Association will be at the Mount Anthony Country Club, Bennington, on August 4, 5 and 6.

THE DAILY PRESS.

Home News. Independent in Politics.

A. L. FORCE, Editor and Proprietor.

Published Daily, except Sunday, at 3 p. m.
105 NORTH AVENUE.

TELEPHONES:
Editorial, 1300. Business, 1301.

Two cents a copy. Ten cents a week $5.00 a year in advance. Delivered by carrier or by mail. No extra charge for papers mailed to points in the U. S. and Canada.

The Daily Press has the most complete carrier and mail service of any paper in the metropolitan district.

Any subscriber failing to receive a single issue will confer a favor by notifying the business office.

Advertising rates mailed on application.

Copy for Change of Advertisements to ensure change for same day must be at the office by 9 a. m.

Branch Office.

Newark—F. N. Sommer, 794 Broad street. (Advertiser Building.)

Newark—Dalsimer Agency, 156 Market street.

June 25 In American History.

1876—General George A. Custer and 277 men of his command massacred by the Sioux on the Little Big Horn river, Montana.

1875—Mortimer Thompson, humorous writer and lecturer, known as "Q. K. Philander Doesticks, P. B.," died; born 1832.

1908—Grover Cleveland, president of the United States 1885 to 1889 and 1893 to 1897, died; born 1837.

ASTRONOMICAL EVENTS.

(From noon today to noon tomorrow.) Sun sets 7:31, rises 4:26; moon rises 10:18 p. m.; 10:24 a. m., moon at greatest libration east; planet Mercury visible

Plainfield, N. J., June 25, 1910.

ANSWERS REV. MR. BROEK

(Continued from page 1.)

principle which heals sickness also destroys sin. Our critic does not hesitate to endorse mental suggestion, but I think he will find it difficult to reconcile any system of suggestive therapeutics with the religion of Jesus Christ who said, "If I by the finger of God cast out devils, by whom do your children cast them out?" He further states, "The Father who dwelleth in me, He doeth the works." Mental suggestion, hypnotism, Spiritualism, and all efforts of carnal mind or human will are not comparable with the healing power of God.

The point of view determines our judgment of Christian Science. Our critic says, "When it brazenly denies the reality of matter, we must stop and think what it means." The Christian Scientist would put it this way: When error brazenly declares for the existence and reality of matter we should stop and think that this is equal to charging God with all physical and moral disasters, for sin disease and death originate in a belief in the reality of matter. The Rev. rBoek says, "One of the foremost followers of Mrs. Eddy claimed that the Slocum horror occurred only in the minds of a few people." As our critic does not give the name of the Christian Scientist to whom he refers I am unable to take up this question.

Christian Science is not pantheistic and for a full explanation as to why it is not pantheistic, Rev. Broek and your readers are respectfully referred to a pamphlet written by Mrs. Eddy entitled, "Christian Science vs. Pantheism." Such a book may be read or obtained at any public Christian Science Reading Room.

Christian Scientists do not feel that they are "throwing overboard" any of the essentials of the Christian religion in accepting Christian Science; and they feel sure that this Science will stand the scriptural test, "By their fruits ye shall know them." For this reason Christian Science will not fall into oblivion, but on the contrary, will grow in the grandeur of universal goodness and will everywhere be sought and taught. Our great Master said, "Go ye into all the world and preach the gospel." "Heal the sick."

Thanking the "Press" for the courtesy of space,

H. COULSON FAIRCHILD.

Lake Hopatcong $1.00.

Excursion via New Jersey Central, Sunday, June 26. Special train leaves Plainfield 9:50 A. M. 6 23 2 th s

—Try a Press want ad. They pay

—Automobile to hire by the day or hour. Telephone 775. 5 11 tf

Headquarters for
Gibson's
RYE.
E. C. Westcott, Agent.
115 East Front Street.

Woodhull & Martin Co.

None Charged
None C. O. D.

Hot Weather Specials

Shower Bath Sprays. All complete; regular 98c, special 59c

Peroxide Hydrogen. Full ½-lb bottle, extra special 7c

Sale of Belts. Odds and ends of leather, silk and elastic belts; many in the lot worth $1.50, for 29c

Boys' Indian Suits. With hat, cowboy and rough rider styles, all sizes, for $1.00

Oriental Silk. Pongee weave, plain and figured, 27 inches wide; 50c quality for 29c

Parasols. Made of best quality taffeta, in all popular colors; usually $2.98, Saturday $2.25

Long Kimonos. Made of fine Japanese Silk, rich oriental patterns; usually $5.00, Saturday $3.98

Children's Stockings. Fine derby ribbed, in tans only; all sizes, extra special, 2 for 25c

Wrappers. The celebrated "Dix make," made of fine quality Percale; values up to $1.50 for $1.00

Refrigerators. Beautiful mahogany finish, 32 inches wide, 17 deep and 41 high; a $17.50 box priced for Saturday's selling $12.50

Bed Canopies. Full size, all complete with fixings; usually $3.00, for $1.98

Men's Underwear. Open mesh lisle thread shirts and drawers; $1.00 value for 49c

Lawn Mowers. Made by the Phila. Lawn Mower Co.; all sizes; extra special $1.98

Ribbon Special. All silk taffeta 5 and 6 inches wide, in all colors and black and white; Saturday 19c

Dress Linen. Plain colors and checks, yard wide, all linen, splendid for children's rompers; worth 50c a yard, for 25c

Fine Dresses. All silk foulard dresses, beautifully trimmed and finished; were $12.50, now $9.50

Ladies' Vests. Fine quality summer weight ribbed cotton vests, lace trimmed; extra special Saturday .20c

Floor Mops. With handle. The "Cotton King" mop, made of fine cotton twine, splendid for porches, special 23c

Children's Drawn Waists. The double V. E. style, in all sizes; regular 50c grade, Saturday for 36c

Curtains. Ruffled swiss, with lace inserting; full size, usually $1.98 a pair, Saturday $1.25

Boys' Bathing Suits. 2-piece style, navy blue Jersey cloth; 50c value for 39c

Untrimmed Hats. In every shape, style and color; values up to $1.50 for 25c

Sale of Toilet Soaps. Sample cakes of the celebrated Jurgan's make, 3 for 10c

Porch Rockers. With wide arms, slat back, double rattan seat, Saturday $1.29

Kurdistan Brussels Rugs. Oriental patterns, size 6x9; regular price $8.50, Saturday $6.50

Sheets. Full size 81x90 seamless sheets. Extra quality muslin; usually 89c, Saturday 69c

Writing Paper. A special lot of high grade box paper with envelopes to match now on sale at 25c

Children's Lawn Caps. Sizes 12, 13, 14; plain and tucked; values up to 75c in the lot, Saturday 29c

Ladies' Stockings. The regular 50c quality, in plain gauze lisle, embroidered lisle and lace, Saturday at 38c

Ice Cream Freezers. The "Polar Star," makes fine smooth cream; 3, 2 and 1 qt. sizes, Saturday at $1.19, 85c and 59c.

"BUY YOUR WALL PAPER HERE"

It will be to your advantage to do so. We sell good wallpaper from 3½c a roll and upwards. We sell room moulding at factory prices.

If you desire first class paper-hanging and painting done, you'll make no mistake by placing your order with us. We employ the best mechanics in the city and guarantee all work. Estimates cheerfully furnished.

Summer Needs

We have used our best efforts to give you a complete line of Well Assorted SUMMER GOODS. Everything new and fresh, no leftovers, as we always close out all season goods each year. Just the things you most need at the lowest possible price. . . . . .

HAMMOCKS
SWINGS
SETTEES
CHAIRS
AWNINGS
REFRIGERATORS
VUDOR SCREENS
BAMBOO SCREENS

Remember, we have the best assorted stock of Furniture, Rugs, Carpets, Beds and Bedding, and our reputation for a square deal is a well-known fact

Shirley & Johnston
Babcock Building

House Cleaning Time

is here and there will be a lot of work; we can help you by doing it for you. We clean Blankets, Comfortables, Lace Curtains, Portieres, Table Covers, Cushion Covers, Mantle Scarfs, Piano Covers, Doilies, Centerpieces, etc.

Lace Curtains should not lay over Summer with the dust and old starch in, those two combined will rot the fabrics in a short time. Also, don't give the moths a chance to eat the greasy part on your blankets, let us clean them now.

All Goods Kept Free of Charge Over Summer

Keller's Cleaning Establishment
'Phone 857-J 125 Park Ave.

A BANK ACCOUNT IS A HELP AT ANY TIME.

In time of distress, no matter the cause, a bank account will render its aid. That is what the PLAINFIELD SAVINGS BANK is for.

4 Per Cent. Interest

SUNDAY IN THE CHURCHES

Baptist.

First—Rev. Dr. J. A. Chambliss, pastor—10.45, preaching; 9.30, Sunday-school and men's conference Bible class, Henry W. Herrmann and B. J. Phelps, teachers; 7.45, preaching and baptism.

Park Avenue—Rev. Gabriel Reid Maguire, pastor—10:30, preaching by the pastor, subject, "God's Care;" 2:30 Bible school; 7:45, preaching by the pastor, subject, "Jesus."

Temple—Rev. J. W. Musson, pastor— 11:00, preaching, subject, "The Conquering Christ"; 9.45, Sunday- school and Baraca class; 7:00, Christian Endeavor; 7.45, preaching, subject, "Our Guard." Special music by Young People's choir at both services.

Mt. Olive—M. W. Vaughan, D. D., pastor—11:00, preaching, 3:00, Sunday-school; 7:30, preaching.

Ebenezer—Rev. G. E. Scruggs, pastor. 11:00 a. m. and 8:00 p. m., preaching; 3:00, Sunday-school.

Calvary—Rev. G. W. Bailey, pastor— 10:45, preaching; 3:30, Sunday-school; 7:45, preaching.

Shiloh—Rev. Edward Roberts, pastor, preaching at 11:00 a. m. by the pastor, and 8:00 p. m., preaching; 3:00, Sunday-school.

Reformed.

Trinity—Rev. John Y. Broek, pastor; Rev. Dr. Cornelius Schenck, pastor-emeritus—9:30, Sunday-school and Bible class; 10:45, preaching, subject, "Blessedness of the Sabbath Day," an old sermon by request; 6:45, Christian Endeavor, topic, "Money, Men and rayers," leader William F. Oliver, 7:45, preaching by the pastor, subject, "Millenial Dawnism."

Netherwood Reformed Church, Leland and Midway avenues—Pastor, Rev. Royal A. Stout—9.45, Sunday-school; 11:00, preaching, subject, "The Father's Love;" 7:00 Christian Endeavor prayer meeting; 7:45, preaching by the pastor, subject, "The Right View of Christ."

German—Rev. C. H. Schneegas, pastor —10:45, preaching in German; no evening service.

Marconnier chapel—Rev. J. Tucker Lansdale, pastor—11:00, preaching; 3:00 Sunday-school; 7:45, preaching.

Presbyterian.

Crescent Avenue—Rev. Dr. John Sheridon Zellie, minister—10:30, morning service; 12:00, Sunday-school; 7:30, organ recital; 7:45, preaching service.

First Presbyterian—Rev. Dr. Charles S. Herring, pastor—10:00, Sunday-school; 11:00, preaching, subject, "The Night-Mist," first of series of sermons on customs of Palestine; 7:00, Christian Endeavor meeting; 7:45, preaching by the pastor, subject, "Underneath are the Everlasting Arms."

Hope chapel—Rev. L. R. Howard, pastor—10:30, preaching by the pastor; 2:30, Sunday-school; 8:00, preaching by the pastor.

Warren chapel—Rev. J. O. McKelvey, pastor—11:00, preaching; 9:45, Sunday school and Berean Bible class for men, E. E. Parvin, teacher; 8:00, preaching.

Bethel chapel—Rev. F. D. Tibdon, pastor—Services 11 a. m.; 3 p. m., Sunday-schol; 8, preaching.

Episcopal.

Grace Church—Rev. E. Vicars Stevenson, rector; Rev. Elory G. Bowers, assistant. 7:30 a. m., Holy Communion, 11:00 a. m., Morning Prayer, Litany and Sermon. First Sunday, Holy Communion and sermon; 4:00 p. m., organ recital. 4:30 p. m., Choral Evensong and sermon.

Church of the Heavenly Rest— Rev. Cortlandt H. Mallery, rector—8:00, Holy Eucharist; 9:45, Sunday-school; 11:00, matins and sermon (Holy Eucharist first Sunday in the month); 7:30 p. m., Evensong and sermon.

St. Stephen's—7:30, low celebration; 9:45, Sunday-school; 11:00, matins, litany and sermon; 7:45, evensong.

Holy Cross Church—Rector, Rev. Geo. A. Warner. Early celebration of Holy Communion at 7:30 every Sunday morning; 9:45, Sunday-school; 10:00, rector's Bible class for young men; 11:00, morning prayer and sermon; 7:45, evensong and sermon. On the first Sunday of the month a second celebration of Holy Communion at the 11:00 o'clock service.

Grace Church Colored Mission—Sunday evening, 8:00, Evensong and sermon; Holy Communion on the Third Sunday in the month at 7:30 a. m.

Methodist Episcopal.

First—Rev. Dr. Charles M. Anderson, pastor—11:00, preaching by the pastor; 10:00, Sunday-school; 7:00, Epworth League; 7:45, preaching by the pastor.

Monroe Avenue M. E.—Rev. Charles S. Kemble, pastor—11:00, preaching by the pastor; 9:30, Sunday-school; 7:45, Epworth League; 8:00, preaching by the pastor.

Grace M. E.—Rev. Ora J. Shoop, pastor—10:30, preaching by the pastor, "Like the Unwithering Leaf;" 2:30, Sunday school; 7:45, subject, "Like Chaff Before the Wind."

Mt. Zion A. M. E.—Rev. John T. Diggs pastor—11:00, preaching, Rev. E. B. Maynard; 2:30 Sunday school; 8:00, preaching by Rev. I. S. Hardy, of South Carolina.

Roman Catholics.

St. Mary's—Rev. Bernard M. Bogan rector—Masses, 6:30, 7:30, 8:30, 9:30, 10:30 a. m.; Sunday school at 2:30; vespers at 4:30

St. Joseph's—Rev. William H. Miller, rector—Masses at 8:30 and 10:30 a. m.; Sunday-school at 3:00; benediction of the blessed sacrament at 3:30.

Congregational.

Congregational Church—Rev. C. L. Goodrich, pastor—10.30, morning service, subject, "Mining and Wisdom;" 11:55, Sunday-school; no evening worship.

Swedish Evangelical Pilgrim church— Rev. Theodore Englund, pastor—10:30, Sunday-school; 4:00, Young People's meeting; 8:00, preaching.

Friends.

Meeting house, Watchung avenue and Third street—Meeting First-day at 11:00 a. m.

Lutheran.

St. Peter's Lutheran—Rev. J. Duerschner, pastor—Grove street and Mercer avenue—9:30, Sunday-school; 10:30, first Sunday in each month sermon in English, all other Sundays in German; 8:15, preaching in Swedish by Prof. Estlund, of Upsala College.

First Church of Christ, Scientist.

Babcock Building—Service 11:00 a. m.

Unitarian.

All Souls'—Rev. A. C. Nickerson, pastor—10:30, preaching by the pastor; subject, "Words Fitly Spoken;" Sunday-school closed until second Sunday in September.

Not Classified.

Gospel Mission, East Front street and Bank place—7:30.

Salvation Army—Captain and Mrs. Hewitt officers in charge—11:00, Holiness meeting at the hall; 2:30, Sunday-school and Bible class in hall; 4:00, opening tent service on Watchung avenue, conducted by Rev. Gabriel R. Maguire. Chester Chamberlain will sing; 6:30 Young People's League Meeting; 8 p. m. great evangelistic meeting at the tent, conducted by Major Frank Lyon, of New York, assisted by Captain and Mrs. Hewitt, Adjutant and Mrs. Jackson; special singing and stirring Gospel address.

There will be preaching of the Gospel by S. Ridout at 209 East Front street at 7:30 p. m.

Plainfield Rescue Mission—In W. C. T. U. rooms, 8:00 S. T. Perrin will speak; special music.

West End Tabernacle—10:30 morning worship; 3:00 p. m., Sunday-school and Baraca class; 8:00 p. m., William De Maris will speak.

W. C. T. U.—4 p. m., gospel service, leader, Clarence LaRue.

Wilson Memorial Chapel—7:45, Gospel meeting.

The Italian Mision, 409 East Third street—10:30, preaching in Italian by T. Boretty; 2:30, Sunday-school in English and Italian.

THE FORUM.

A Just Complaint.

Editor, The Daily Press:

The last report of the Board of Health referring to scarlet fever makes the following remarkable statement: "The third outbreak occurred in the summer months and a careful investigation showed that the patients were principally boys who had been in the habit of viisting a swimming pool below Grant avenue."

Is Greenbrook a polluted stream? Does sewage enter it? If not why should a boy get scarlet fever from swimming in it. The Board of Health caution us against flies, and rightly so, yet they allow a pest hole for flies at the city dump, where only ashes are supposed to be. But these flies feed on more than ashes. Let the president of our Board of Health inspect this nuisance, also get a whiff from it any evening at about 8 or 9 o'clock. There is work for the board here.

HERBERT E. LANGFORD.

A Case in Point.

"Some men are so queer." "And you are going to tell me of one particularly queer one." "Yes. It's Mr. Barberton. His wife used to beg him for nickels and dimes, and now he's cheerfully paying her a hundred a week for alimony."—Cleveland Plain Dealer.

Calculating.

"Mr. Nippen always wants the most possible for his money."

"Yes. He invariably selects a cloudy day to go to a baseball game in the hope of seeing several innings and then getting a rain check."—Washington Evening Star.

Fire Notice.

The residents of the City of Plainfield are requested to clear their yards and cellars of all inflammable materials before the

Fourth of July.

Owners or occupants of factories, stores, etc., are particularly requested to give this matter their particular attention, and thereby reduce the danger of fire.

By order of

T. O. DOANE,
Fire Marshall.

6 25 3 eod

UP THE HUDSON

Popular Priced Excursion to WEST POINT and NEWBURG via New Jersey Central and Hudson River Day Line Steamer ALBANY

EVERY WEDNESDAY

June 29 to Sept. 14.

$1.55 Leave Plainfield 8 a. m. **$1.55**

CHILDREN 75c 6 25 3

REMOVAL NOTICE.

Plainfield's Second-Hand Furniture Store

Owing to our increase of business we were compelled to move to larger quarters. We have moved from 118 to 120 Madison avenue, Jackson Building, where we will be glad to welcome our old as well as the new customers. We buy anything and sell everything. All orders promptly attended to.

120 Madison Ave., Jackson Bldg.
Telephone 1064-M-2

SEASONABLE

Specially fattened Broilers, Spring Ducks and Fowl of all kinds. All are freshly dressed and direct from our own farm. Your patronage solicited. Deliveries Tuesdays and Fridays.

Grace Poultry Farm
SOMERVILLE, N. J.

CARD OF THANKS.

At the meeting of Lydia Chapter, No. 41, Order Eastern Star, held last evening it was unanimously agreed to take this method to extend a vote of thanks to all those who so generously assisted them at their lawn festival and entertainment.

NOTICE.

The members of Franklin Council No. 41, Somerset Council, No. 104, and Benevolent Council, No. 256, Jr. O. U. A. M., are hereby requested to assemble at Jr. O. U. A. M. hall, 119 West Front street, Sunday, June 26, 1910, at 2 o'clock, for the purpose of attending memorial services.

'Proof Against Failure'

"I'm proof against that word failure. I've seen behind it. The only failure a man ought to fear is failure in cleaving to the purpose he sees to be best."
GEORGE ELLIOTT

Do not fail to put something away for future use—the privilege and duty of every person—while health and strength are your portion.

No better DEPOSITORY for SAVINGS and CHECKINGS than the

Borough National Bank
33 Somerset Street
(Near Front)
North Plainfield

Auto Tires Repaired at 64 Somerset Street
North Plainfield, N. J.
Branch of Ira F. Trautman,
131 Sixth Avenue,
Brooklyn, N. Y. 6 24 6

DRAKE COLLEGE
DAY AND EVENING SESSIONS.
INDIVIDUAL INSTRUCTION.
Send for New Catalog.
C. W. FOGARTY, Principal.
Telephone 65. 112 E. Front St., Plainfield.
6 23 tf tu th s

—Try a Press want ad. They pay.

ESTABLISHED 1864
THE
FIRST NATIONAL BANK OF PLAINFIELD.

A COMMERCIAL BANK WITH SAVINGS and SAFE DEPOSIT DEPARTMENTS.

A. J. Brunson, President
J. A. Smith, Vice-Pres.
D. M. Runyon, Cashier

John S. Lewis
Artesian Well Contractor.

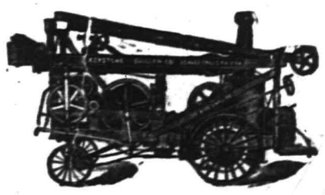

Estimates Cheerfully Given.
Box 173,
Scotch Plains, N. J.

FURNITURE.
Repaired and upholstered. Equal to new. Send a postal to
HARRISON, 140 CENTRAL AVE.,
Cabinet maker, Polisher, Mattress Maker.

IT WAS HIS FAULT

"I shall never set foot in Blankington's store again," declared Mrs. Wedderburn in such a tone of fierce determination that Wedderburn looked up from his evening paper in surprise.

"I was actually insulted there, Harry," she went on. "I had intended to ask you to start an account at Blankington's, but after the treatment I received there to-day I shall certainly not patronize that firm any more."

"I don't believe we need any more charge accounts," said Wedderburn, easily. "But I'm surprised that you should have met with any discourtesy at Blankington's. What happened, anyway?"

"Well, when I went down town this morning I thought I'd just take a five-dollar bill with me. I knew that would be plenty for the few little purchases I intended making and for Beulah Russell's and my luncheon. I telephoned Beulah to meet me at Blankington's and lunch with me and, do you know, she simply insisted on paying the bill. She said it was her turn, and all that sort of things, so, of course, I had to let her pay.

"I was kind of glad afterward, for I saw a splendid sale of lingerie blouses for only two dollars apiece, and it was nice to know I had plenty of money in my pocket to buy one and the other things I wanted, too.

"I selected a perfect beauty and I knew you'd be awfully pleased with it, because it buttoned in front, Harry. I told the saleswoman to send it and then we looked around at all the other waists and I didn't see any I liked better than mine, and, after quite awhile, I went to the girl who had waited on me and asked her if my change hadn't come yet.

"'Change!' she repeated. 'There isn't any change. You gave me the right amount—a two-dollar bill.'

"'I couldn't have done that,' I said, 'for I didn't have a two-dollar bill with me. I had just one five-dollar bill.'

"She called the manager of the department and we both told him of the error. I was careful not to say anything critical about the saleswoman's carelessness, for I know everybody is liable to make mistakes. The manager went down to the cashier and, after I had waited until I was getting tired, he came back and said there had been no five-dollar bill paid into that department for some time before I had bought my waist.

"'Then you doubt my word?' I said.

"'No, madam,' he replied, 'but it is possible that you paid a two-dollar bill without noticing it.'

"'How could I,' I asked, 'when I had only a five-dollar bill with me?'

"'Are you quite sure that you had no two-dollar bill?' he returned.

"Don't you think, Harry, it was impertinent of him to question me in that way? Beulah was incensed at his rudeness, I can tell you.

"'I certainly am positive,' I replied, 'for I remember thinking this morning that I'd take a five-dollar bill for my day's expenses, and as I had but one bill in my purse, that must have been it, for I haven't even seen a two-dollar bill for a long time. And,' I went on, very firmly, 'I wish you would refund my three dollars at once.'

"'That's just what we can't do, madam,' he declared, 'but if our cash balance to-night should show that we owe you three dollars we'll send it to you to-morrow.'

"'To-morrow!' I repeated, scornfully. 'In the meantime I am left without a cent of money in my purse and am practically accused of trying to cheat Blankington's out of three dollars, when the shoe is really on the other foot.'

"Then I demanded back the money I had spent on the blouse, for I knew after all that fuss I should never take any pleasure in it. As I told you at first, Harry, I've decided never to go into that store again."

"Have you looked for the five-dollar bill since you came home?" Wedderburn asked, stretching an arm toward his wife's desk.

"No; why should I, when I know I took it with me this morning?"

Wedderburn did not argue the question, but quietly pulled out the little drawer of the desk. There lay a crisp, green bill.

"Why, I couldn't have taken it out, after all!" exclaimed Mrs. Wedderburn. "But where did I ever get that two-dollar bill? I can't understand it at all."

"This morning I took a look into your purse, my dear, and, as it was empty, I put in the two-dollar bill, which was all I happened to have with me."

"Oh, Harry, why didn't you tell me? Just see all the trouble you have made for me! And that was such a beautiful blouse for the money at Blankington's! And now I shall be ashamed to go there and buy it again!"

The Wrong Kind.

"Mayme had a terrible fit yesterday."

"Goodness gracious! What caused it?"

"Her dressmaker. Who else do you suppose?"

An Ancient Metal.

The use of iron has been traced back to the ninth century B. C., at which period the Egyptians made weapons from meteorites.

Metal shavings and concrete constitute a new paving material.

Courtesy in Young Girls.

Young girls are apt to be somewhat thoughtlessly discourteous, and are quite oblivious of the irremediable evil often wrought by want of thought. Such girls should bear in mind the lesson in courtesy given by a father to his daughter. "My child," said he, "treat everybody with politeness, even though they are rude to you. For, remember that you show courtesy to others, not because they are ladies, but because you are one."—Home Notes.

Rice Market Yields $200,000,000.

The world's market for rice, measuring this market merely by the imports of the principal countries of the world, amounts to from $150,000,000 to $200,000,000 per annum. The imports of rice into the principal countries of Europe in the latest available year amounted to about $82,000,000 value; into Asia and Oceanica, $88,000,000; into North and South America, exclusive of the United States, $12,000,000, and into Africa, $6,000,000.

Ho, Girls!

"Don't be concerned because of your lack of good looks," says a writer. It's the real dope, girls. Take it from us that a freckled, skinny girl, with a codfish complexion, who can draft a design for a toothsome mince pie is head and shoulders above the peaches-and-cream beauty who don't know a flour sifter from a baseball mask.

Correspondent Wants to Know.

Here's a funny thing. One fly can spoil all your food. One toad can eat $19.40 worth of flies in a season. (These figures from the secretary of agriculture.) We have 8,000,000 flies in our kitchen during an ordinary summer day. How many toads should we keep?

Another Good Old Tar Heel Word.

Besides Sampson county, Onslow comes forward as a shipper of Jerusalem oak seed. "The seed, in molasses, as an old-time domestic remedy," we are told, "can be swallowed more mellifluously under the name of 'Juzelymake.'"—Charlotte Observer.

At the Bottom of It.

"What started him on the road to success?" "Well, I'm not sure; but I think his parents had something to do with it in not bringing him up from babyhood in the idea that he was one of the marvels of the age."

Regrettable, Don'tcherknow?

"These exchange editors make me tired," exclaimed the self-worshiping poet. "Here they are crediting a poem of mine to some fellow named Byron."

Rather a Long Life.

An Arizona woman 116 years old who used tobacco for 110 years is dead. Little girls, beware of her sad fate. It is awful to live too long. Cut out chewing tobacco at the start.

Mars' Canals.

Bill—"I see a wise astronomer is telling the people that he has noticed some disturbance on Mars." Jill—"Perhaps it's one of those canal mules kicking again."

Good Thing to Remember.

"Talk," said Uncle Eben, "is supin' like rain. A certain amount is welcome an' necessary. But doggone a deluge!"

Wanted.

Knicker—There is room for a new invention. Bocker—For instance, an alarm clock to strike the psychological moment.

Literature.

Literature gives life to the ideas of the moment, and poetry crystalizes ideas into forms that can be remembered.

One of the Few.

"De man dat's his own worst enemy," said Uncle Eben, "is one o' de few people dat makes any real progress toward lovin' deir enemies."

The Daily Problem.

"Are you interested in what is in table rapping?" "No; I am more interested in what goes on it."—Baltimore American.

By Proxy.

"The king is going to raise some pin money by starring his court jesters in vaudeville." "He'll try to live by his wits, eh?"—Kansas City Times.

Music in the Air.

"Which would you prefer your wife to do, play the violin or piano?" "Violin. It would be easier to chuck out of the window."—Bon Vivant.

Uncle Ezra Says:

"Bargain hunters seem bound to git a bag full uv game regardless uv how much ammernition they use."—Boston Herald.

Popular Girls.

The most popular girls are those a fellow can propose to without any serious danger of being accepted.

The Best Music.

There is no laughter like the laughter of children.

Deepest Hours of Sleep.

The period of deepest sleep varies from 3 to 5 o'clock.

Trouble.

When a man marries his grocery bills begin.

MONEY TO LOAN

When a small or large sum of MONEY is needed why not consult us? Our reputation as RELIABLE BROKERS for the people has been made by HONORABLE DEALING and COURTEOUS TREATMENT. Our business is loaning money upon furniture, pianos, etc., without being disturbed, each customer receiving a written statement showing amount advanced, number of payments to be made, and the DISCOUNT if paid before full time. Everything explained at our office or representative will call and give all particulars upon request.

Household Loan Co.,
148 EAST FRONT ST., PLAINFIELD, N. J.
Office Hours 8 A.M. to 6 P.M.

DRY CLEANING
for the Particular!
NONE BETTER.

Evening Gowns, Lingerie Dresses, Blankets, Laces, Curtains, Bonnets and Gloves, cleaned by our process are fresh as new.

COATS RE-LINED AND REPAIRED.

PRESSING OF MEN'S CLOTHES A SPECIALTY.

Mary A. Brown
218 West Second Street.
Tel. 1549-W.

Auction Rooms

The Murray Auction and Brokerage Rooms, cor. Park Ave. and 4th street, near C. R. R. station dealers in Real Estate, Furniture, Modern and Antique, Bric-a-Brac, Silverware Jewelry, Musical Instruments. We buy anything and everything in good and clean condition, and repair lame furniture. 18 years experience in buying and selling and conducting auction sales. Tel. 666.

R. MURRAY,
3 14 tf Auctioneer.

A. M. RUNYON & SON,
UNDERTAKERS.
402 Park Avenue. Telephone No. 40. Office open day and night. Office of Hillside Cemetery. New York Office—50 Great Jones St. Tel. call 3245-Spring. New York Embalmers License—1220. New York Registered Licensed Undertaker No. 315.

Established 1872.
P. CASEY & SON.
UNDERTAKERS AND EMBALMERS
Office 116 Park Ave. Tel. 884-w. Res., 417 W. 3d St., Tel. 903-r. Office open day and night. N. Y. office 16 E. 22d St., Tel. 2094 Gramercy.

H. DE MOTT
UNDERTAKER.
56 Somerset St. 'Phone 1128-W

R. J. BOURKE
Funeral Director,
Tel. 1583-W. 410 Madison Ave.

Chas. L. Stanley,
159 East Front St. 'Phone 928
Headquarters for choice Cut Flowers and Potted Plants. Floral design work a specialty. 33,000 feet of glass. South Ave

L. L. MANNING & SON.
STEAM GRANITE WORKS.
Corner Central Ave. and West Front St. Opposite First Baptist Church.

DIED.

RENNEMANN—On Friday, June 24, 1910, Christina, daughter of Lena and the late John Rennemann, of 33 Codington avenue.

Funeral private.

Special

BUTTER

Rockdale Print - 38c lb
" Creamery 36c lb
Fancy Elgin Butter 34c lb

Neuman Bros.
GROCERS
Watchung Avenue and Fifth Street

MONO
Fireproof Storage Warehouse.
Separate Rooms, Fireproof Partitions. Clean, Dry, Secure.
Inspection Invited—Open 8 a. m. to 6 p. m.
FURNITURE REMOVED WITH CARE.
Telephone 522-W. Opposite freight depot.

Classified Advertisements

Rates for advertisements under this heading one cent a word for first insertion, one half a cent a word for consecutive insertions of the same advertisement running for less than one month, one month, fifty cents a line (6 words to a line), double rate for advertisement set in capitals.

No advertisements received for less than ten cents.

Copy for death and marriage notices and classified advertising accepted up to 2:30 p. m.

THE DAILY PRESS is not at liberty to give any information regarding advertisements that require an address in care of this office. Persons answering these ads. should mail or leave answers as stated in advertisements.

Situations Wanted—Female.

DRESSMAKING, fitting, alterations, children's clothes, $1.50 a day. Address, Dressmaking, care Daily Press. 6 25 3

POLISH girl wants position at general housework; washing or ironing or plain cook. 340 West Second street. 6 24 2

CHAMBERMAID-waitress, white, wants situation. Address 72 Manning avenue. 6 25 3

SITUATIONS wanted for laundress, chambermaid, waitress; also assistant houseworkers; reliable help. Hall's Agency, 115 Madison avenue.

WANTED—Dressmaking to do at home or out. Mrs. Fosbre, 661 Essex street. 6 23 3

COLORED woman wants day's work, Mondays, Tuesdays and Wednesdays. Address S. S., care Press. 6 22 5

Help Wanted—Female.

LACE RUNNERS AND FINISHERS WANTED; ALSO LEARNERS TAKEN; STEADY WORK ALL YEAR ROUND. APPLY NAT LEVY & CO., 339 WATCHUNG AVENUE. 6 2 tf

WANTED—Stenographer with law experience. Address I. R., care Press. 6 15 tf

WANTED—White woman to do washing and ironing every Monday. Apply after 6 p. m., 511 East Front street, near Richmond St. 6 23 3

WANTED—Neat ironer on lingerie gowns, etc., also a few learners taken; with pay from beginning. G. O. Keller, 125 Park Ave. 6 24 2

WANTED—A white girl for general housework; no cooking. Call 331 West Front St. 6 24 2

WANTED—Experienced presser on muslin underwear; steady work year round. Apply Nat Levy & Co., 339 Watchung avenue. 6 25 3

WANTED — Experienced Saleladies. Woodhull & Martin Co. 6 25 tf

WANTED—Girl to do general housework; no washing. Apply with reference, 516 Woodland avenue. 6 25 3

WANTED—A girl to do general housework. 414 West Eighth St. 6 24 3

WANTED—Cooks to go to seashore; also general houseworkers at once. Hall's Employment Agency, 115 Madison avenue.

WANTED—Colored girl for chambermaid and waitress. 415 West Seventh St. 6 23 3

Help Wanted—Male.

WANTED—Man to run and care for automobile and willing to do general work on place. W. B. Wadsworth, Woodland avenue, city. 6 24 3

WANTED—Boy, must be 16 years old, to run elevator. A. E. Force & Co.

WANTED—Man and wife; the wife for general housework and the man for garden and generally useful. Apply 1000 Central Avenue. 6 24 3

BOY wanted at once; wages $3 per week. Adelberg's, 129 East Front St. 6 24 2

BOY wanted. Galbraith, plumbing and tinning, 193 North Ave. 6 23 3

WANTED — Three experienced men in grocery store. Address Box R., Plainfield Postoffice. 6 23 6

WANTED—Boy for office work; must be good penman, quick at figures; state age and how far in school. Address in own hand writing. C. H. J., care Press. 5 13 tf

Wanted to Rent.

WANTED—House and ground for small chicken ranch, near trolley; with or without chicken coops; reasonable rent. Address Householder, care Press. 6 25 3

Chickens and Eggs.

DELICIOUS one pound leghorn broilers, killed to order; 75c per pair. Walter I. Bell, Beachwood Farms, Road Ending; telephone 1103. 6 24 3

Employment Agency.

EMPLOYMENT Agency, Mrs. Keller, 22 Somerset place, the oldest and most reliable. 'Phone 196-W. 6 1 1m

Wanted Miscellaneous.

WANTED—Blacksmiths to look over our stock of hoof pads and solid carriage tires. Plainfield Auto Tire Co., 407 Watchung Avenue. 6 21 tf

WANTED—Man's second hand wheel, in good condition. Address M. C. McKennon, 632 West Fourth St. 6 23 3

WANTED—A pony outfit ; pony must be small and gentle. Apply 1000 Central Ave. 6 24 3

WANTED — Gentleman's saddle; good condition; give price. Address Cheap, Press office. 4 30 tf

Miscellaneous.

TUTORING in all college preparatory subjects. Address S. K., Daily Press office. 6 24 6

AN OWNER, having an automobile, and not having sufficient use for same will take parties out by the day or hour; careful driver; best of reference. Apply through telephone 775. 5 10 tf

CARPET and rug weaver. C. Dennis, 738 East Seventh St. 5 3 tf

THE EXCHANGE, No. 325 West Front street. Tel. 901-R. Largest display in furniture, rugs, bedding and general household goods in the city. Cash or liberal credit. An honest man's promise to pay—that is all we ask. 1 5 tf

FOR SALE—1908 Cadillac Model M. Touring car; demonstration; $275 cash. L. Huelsen, 134 Park avenue. 6 25 3

W. K. MacKEY'S soft seed hothouse cukes, fresh and crisp, now on the market. 6 11 1m

PHOTOGRAPHS taken in the home; portrait work of children a specialty. N. S. Wardner, 610 Division St. 'Phone 100-W. 6 20 tf

H. H. BUTLER, D. V. S.—Pet animals a specialty. OFFICE AT GORMLEY'S Riding School, Kensington avenue, near Putnam. Telephone 194 (cut out for reference). 1 8 tf

STORE your furniture with the Plainfield Storage Company; reasonable rates. Orders left for moving vans. Nagle's, Front and Grove Sts 1 7 tf

BEFORE selling your furniture see P. Laturette, 26 West Front St. tf

AUTOMOBILE INSURANCE. RELIABLE COMPANIES. J. T. VAIL. 177 NORTH AVENUE. 3 28 tf

MRS. HALL'S hand laundry, 115 Madison avenue, telephone 1581-W. Fancy dresses shirt waists, children's clothes, shirts, vests etc., laundered. Work called for and delivered. 5 28 1m

TURN in your old auto tires for new ones at the Plainfield Auto Tire Co., 407 Watchung avenue. 8 21 tf

BABIES crochet sacques for sale, all prices; also ladies' knitted sweaters made to order. Mrs. Mayer, 54 Pearl St., North Plainfield. tf

P. H. LATOURETTE, auctioneer, sales promptly attended to; satisfaction guaranteed. 326 West Front street. 2 10 tf

THOSE interested in building should send for catalogue of books on suburban and country houses. The Wm. T. Comstock Co., 23 Warren street, New York. 3 15 tf

For Sale or To Let.

FOR SALE or to let, new 6-room house; Laramie road. Beys. 6 8 1m

FOR SALE or rent, 503 East Seventh street, 9 rooms; on trolley; all improvements. Inquire at 657 East Sixth. Also for sale. Must be seen to be appreciated. 6 2 tf

For Rent.

FOR RENT—9-room house, handsomely decorated throughout; electric, gas and heat in every room; open plumbing, large reception hall; lot 50x185, with barn; excellent location; Prospect place, near Washington avenue. See Mr. Vanderhoef at Woodhull & Martin's. 6 10 tf

FOR RENT—Flat, with improvements, $20; also store, $10. Apply 664 South avenue. 4 22 tf

TO LET—Debele's Auditorium for parties, receptions, meetings, etc. 4 21 tf

TO LET—Half of house; 7 rooms; improvements; newly painted and papered; centrally located. Inquire Neuman Brothers. 4 12 tf

THE finest apartment in town to let; double floors, hot water heat and all decorated; 6 rooms and bath. Emerson and Second street. 4 13 tf

FOR RENT—To small colored family, half of double house, six rooms. Mr. Vanderhoef, at Woodhull & Martin's. 6 6 tf

TO LET—Flat, Jackson building. Inquire Fred Endress, 941 West Sixth street, or janitor. 5 11 tf

APARTMENT to let in The Lincoln; all improvements. Apply 307 Park avenue. 6 6 tf

FOR RENT—Five-room flat, second floor, city water, $12; Sixth street, near Clinton avenue. Abbott, 183 North Ave. 6 22 tf

ROOMS to let. 117 West Second street. 6 23 6

TO LET—Elegant private apartment, 7 rooms and bath; all improvements; 934 West Front street. Liefke & Laing, Park avenue. 6 8 12 m-w-f-s

FLAT to let over Werner's Clothing Store. Enquire at store. 6 23 3

TO LET—10-room house; all improvements; 417 East Fifth street. Inquire Louis Fay, 423 West Second street. 4 27 tf

Rooms and Board.

TWO large pleasant front rooms, with table board. 167 Crescent avenue. 6 10 1m

GOOD accommodations; low rates Boyce's Hotel, 97 Somerset St. tf

TO RENT—Large rooms, with board. Mrs. Williams, 137 Crescent avenue. 6 20 6

FURNISHED room with board. 440 West Front. Tel. 418-L. 6 6 1m

ROOMS, clean, comfortably furnished; for one or two gentlemen. 7 Grove street. 6 14 1m

TO LET—Furnished rooms without board. 134 Plainfield avenue. 4 20 tf

LADY living alone desires to let a couple of very desirable furnished rooms to responsible parties. Address Home Comforts, care Press. 6 23 3

CONNECTING rooms, with board. Mrs. Hellstrom, 312 East Seventh street. 4 6 tf

TO LET—Light, airy, furnished room; all improvements. Inquire 334 East Fifth street. 3 5 tf

VERY desirable suite of three rooms with bath; also double and single rooms, during the summer season. The Waldorf, 132-134 Crescent avenue. 5 26 tf

NICELY furnished rooms; improvements. 122 East Fifth street. 5 26 1m

PLEASANT rooms to let, with board. Miss Vreeland, 822 Second place. 4 16 tf

PLEASANT furnished rooms. 48 Craig place. Light housekeeping allowed. 4 20 tf

FURNISHED rooms, light and airy, in nice neighborhood, near centre of town 225 East Fifth St. tf

Real Estate Agents.

REAL ESTATE for sale or rent. Edmund Rushmore, 212 Park avenue; also Singer building, New York. 5 16 tf

THOSE desiring to own a farm should consult one who has been selling farms for years, and he is yours truly, William Henry Rogers. 136 Park avenue, Plainfield. Telephone 44. tf

REAL ESTATE for sale, rent and exchange. Insurance in strong companies at lowest rates; money loaned on real estate. Thickstun & Emmons. 197 North avenue. tf

Lost and Found.

LOST—Hand drawnwork handkerchief, Plainfield Theatre, Friday night; finder please return Press office.

LOST—Two rings, one single stone diamond, and one with five diamonds. Reward for return to Daily Press office. 6 25 2

LOST—Masonic, Knights Templar watch charm. Reward at Press office. 6 25 3

LOST—Small nickel watch with silver ball fob, yesterday morning about 7:30 o'clock. Reward at Press office. 6 23 3

Situations Wanted Male and Female.

POSITION wanted for competent white couple; best references. 430 Watchung avenue; tel. 1347-L. 6 24 2

For Sale.

FOR SALE—Rubber-tire cut under trap, in first-class condition, at a bargain. 39 Prospect place, N. P. 6 6 tf

FOR SALE—To make room for new car, my touring car, in fine condition, new magneto, new tires, has been run only by owner, cost $2,750; best offer accepted. Call 810 Belvidere avenue. 5 31 tf

FOR SALE—At a bargain a high Amesbury trap, red running gear, tan upholstery. 761 Kensington avenue. 5 12 tf

FOR SALE—Pavement-sore horses, suitable for country use; these horses come from the largest firms in New York; cheap horses always on hand. John Wiegel, 2346 Prospect avenue, near 185th street, near Bronx Park, New York City. 6 14 1m

FOR SALE—Lots on Union street, near Arlington avenue; also lots on West Seventh street; convenient to trolley. J. T. Vail. 9 27 tf

A PLAINFIELD business for sale. On account of my health will sacrifice a fine wholesale and retail business cheap for cash. "Business," Daily Press. 5 6 tf

LOOK—Will sacrifice our 500 shares National Mining and Leasing stock; no reasonable offer refused. Address Owner, care Press. 5 12 tf

FOR SALE—At the Plainfield Glove Store, 58 Somerset street, a fine real kid glove embroidered, in tans, black or white. H. Texier. 1 3 tf

BED-ROOM sets for sale cheap; also stove. Call 211 East Fifth St. 6 23 3

PIANO SACRIFICE—Family must sell immediately regardless of cost, magnificent $350 mahogany upright; equal to new; prominent manufacturer's guarantee; price only $135 to quick cash buyer. Address Private, Press office. 6 24 3

FOR SALE—Used upright piano; good condition; cheap. Address R. R., care Press. 6 23 3

FOR SALE—Fine horse. Inquire J. M. Way, Powlison & Jones' furniture store. 6 20 6

FOR SALE—Handsome golden oak buffet; bevel glass; spindle legs; nearly new; one-half original price. 516 Woodland avenue. 6 25 3

SEVENTEEN acre farm near Plainfield; house, barn and outbuildings; suitable for truck and poultry; $3,200. LaRue, 152 North avenue. 6 20 tf

A FEW more motorcycle tires left at $6 each. Plainfield Auto Tire Co., 407 Watchung Ave. 6 21 tf

FOR SALE—Two good horses; prices reasonable. W. M. Demler, Watchung, N. J.

FOR SALE—House on West Fourth street near Liberty; 6 rooms, gas, city water, hen house, large lot 50x168 feet; price, $2,500; $500 secures deed; balance mortgage. Apply R. C. Elliott, 30 Bank place, city. 6 25 5 s w

WANTED—To make an assignment of a $1,000 first mortgage. Address R. K., care Press. 6 20 6

FOR SALE—Vegetable business, including horse, harness and wagon; reasonable; owner leaving town. Address H. L. T., Daily Press. 6 20 6

OLD papers for sale; put up in packages of 100 copies for 10c. Apply at this office. tf

FOR SALE—Owner leaving town, elegant new decorated house, steam heat, double finish floors, open fireplace, ceiling beams panelled dining room, basement, barn; fine place for chickens. Address Bargain, care Press. 3 18 tf

FOR SALE—At a bargain, a high four wheeled Amesbury cart, in perfect condition. Call 761 Kensington avenue. 3 12 tf

Money to Loan.

MONEY TO LOAN on bond and mortgage. Mulford, opposite depot. 12 28 tf

MONEY to loan on bond and mortgage. Charles L. Moffett, attorney. Woodhull & Martin building. 6 9 tf

MONEY to loan on first mortgage. Louis A. Clement, lawyer, Babcock building. 6 20 6

MONEY to loan on bond and mortgage. J. T. Vail. 4 9 tf

MORTGAGES placed on good security. Francis J. Blatz, First National Bank Building. 8 21 tf

$25,000 TO LOAN at 5 per cent. in sums to suit, on good mortgages. Elston M. French, 171 North avenue. 9 19 tf

Situations Wanted—Male.

YOUNG man wants work of any kind. Frank Thomas, 1009 South Second street. 6 23 3

CHAUFFEUR wants position; willing to do work around place. Address H. S., care Press. 6 25 3

MESSENGER boys furnished for services. Postal Tel. Co., 153 North avenue. 6 23 3

COLORED chauffeur wants position; good references. Brooks, 446 West Second St. 6 24 6

OFFICIAL MINUTES OF THE BOARD OF FREEHOLDERS.

The regular meeting of the Board of Freeholders, of Union County was held on June 2, 1910, at 2:30 o'clock p. m. Roll call showed the following members present: Director Cady, Freeholders Adams, Crane, Darby, Garrison, Gruener, Haviland, Jones, Krouse, Martin, Meisel, Perry, Randolph, Smith, Swain, Thompson and Wilbur—17. Absent—Freeholders Freeholders Doane and

On motion of Freeholder Wilbur it was ordered that the minutes of the meeting of May 5 be approved as per printed copies on members' desks.

Communications.

Communications were read from the City of Summit, Township of New Providence, Borough of Kenilworth, Borough of Mountainside, Township of Linden and Borough of New Providence, expressing approval of the project under consideration by the board regarding the building of tuberculosis hospitals. Also a letter from the Township of Union stating that the township was not in a position to favor same.

On motion of Freeholder Swain the communications were received and placed on file.

From the Borough of Garwood requesting favorable consideration of bridges over Foster's brook at Oak street, East street and Willow avenue, stating that these roads had been accepted as borough roads.

On motion of Freeholder Thompson received and referred to the committe on said bridges.

From the citizens and property owners of Union Township, stating that a certain storm sewer being erected by the City of Newark threatens to do great damage to property in Lyons Farms, and asking the board to protect their interests.

On motion of Freeholder Crane received and referred to a committee of three and the County Attorney. The Director appointed as said committee Freeholders Crane, Smith and Krouse and Attorney Codington.

Committee Reports.

Report of Committee on County Roads.

To the Board of Chosen Freeholders of the County of Union:

Gentlemen—Your Committee on County Roads would report having received bids for the macadamizing, with a top course of amiesite, of Palisade avenue and Madison Hill road; and have awarded the contract to the Weldon Contracting Company (subject to your approval) at their bid of $39,219.30, that being the lowest figure received; of Raritan road and Lake avenue to the Weldon Contracting Company at their bid of $41,083.30, that being the lowest figure received. Of the Shunpike road, to the Weldon Contracting Company for $37,232.60, that being the lowest figure received. Of the Springfield avenue and Turkey road to the Weldon Contracting Company for $31,836.45 that being the lowest figure received for this work. And we recommend the adoption of the following resolution:

Resolved, That the contracts for the improvements of the above named roads be awarded to the Weldon Contracting Company at their figures as above specified.

HENRY KROUSE,
CHARLES A. SMITH,
PETER H. MEISEL,
S. P. T. WILBUR,
Committee.

Feeholder Gruener moved that the report be received and the recommendation adopted, which on roll call was so ordered.

Committee on Race Street Bridge Rahway.

Your committee on Race Street Bridge, Rahway, respectfully report that bids were received for the work on May 7, 1910. The contract was awarded to James Moran for $562, he being the lowest bidder.

Respectfully submitted,
W. H. RANDOLPH,
W. H. GARRISON,
Committee.

On motion of Freeholder Swain received and placed on file.

Auditor's report.

Gentlemen—Your Auditor respectfully reports:

I have examined the books and vouchers of the Surrogate, Sheriff Registrar and County Clerk and find the same correct.

The net receipts are: Surrogate, $807.47; Sheriff, $588.59; Registrar, $2,051.75; County Clerk, $395.15; which amount has been turned over to the County Collector.

Yours respectfully,
BENJAMIN KING,
Auditor.

On motion of Freeholder Gruener received and placed on file.

Committee on Marion Avenue Bridge.

Gentlemen—Your committee on Marion Avenue Bridge respectfully report that they have received bids for the construction of said bridge on May 28. The contract was awarded to George Bauman and Louis Vannetti for the sum of $590, they being the lowest bidders.

BRADFORD JONES,
W. H. SWAIN,
ELSTON DARBY,
Committee.

On motion of Freeholder Guener received and placed on file.

To the Board of Chosen Freeholders of the County of Union.

Gentlemen—Whereas the undersigned County Road Committee by and with the approval of the State Commisioner of Public Roads, have changed the location of the county road proposed to be built, leading from Two Bridges to Rahway at the point known as Goodman's Crossing and by reason of said change it is necessary to construct a bridge over Robinson's Branch of the Rahway River at said point: and

Whereas the contract for the building of said road has been made and let, and your committee deeming it advisable that no time should be lost looking to the erection and construction of said bridge, have proceeded to advertise for bids: and

Whereas said bids have been received, and the lowest bid being made by Arthur E. Smith for the sum of $5,490 aforesaid, subject to the approval and ratification of your honorable body; and this committee would therefore recommend the approval and ratification of said action, and the adoption of the following resolution, to wit:

Resolved, That the action of the County Road Committee in proceeding with the advertising, accepting of bids and awarding the contract to Arthur E. Smith for the building of the bridge at Goodman's Branch of the Rahway River for the sum of $5,490 be, and the same be hereby ratified and confirmed; and be it further

Resolved, That the Director of this board be, and is hereby authorized, and ireected to execute a contract with said Arthur E. Smith for the building of said bridge for the amount aforesaid, at such a time as it is decided to construct the aforesaid State Aid Road; and be it further

Resolved, That the building of said bridge be done under the supervision of the County Road Committee, the Engineer in charge, and W. J. Thompson, member of this board from Clark Township.

Dated June 2, 1910.

Respectfully submitted,
HENRY KROUSE,
S. P. T. WILBUR,
PETER MEISEL,
Committee.

Freeholder Swain moved that the report be received and the recommendation adopted, which on roll call was so ordered.

By the Committee on Chestnut Place Bridge.

Gentlemen—The undersigned committee having been appointed to examine the site and report as to the necessity for a bridge on Effingham place, Westfield, would report that they visited the location and find that said Effingham place has been graded and open to public travel by the Town of Westfield and that the bridge originally built over the stream on this street has fallen in and the street is in consequence closed to travel.

We therefore recommend that a bridge be built at this point with concrete abutments and a beam and concrete top at a cost not to exceed $700.

JOSEPH PERRY,
S. P. T. WILBUR,
W. H. RANDOLPH,
Committee.

Freeholder Gruener moved that the report be received and the recommendation be adopted, which on roll call was so ordered.

By Committee on Chestnut Place Bridge.

Gentlemen — Your Committee would report that they have made an examination of the bridge and find it too short to meet the needs of travel. Your committee would respectfully recommend that the bridge be extended about ten feet at each end, and wing walls be built, the cost of the work not to exceed the sum of $850.

AARON D. CRANE,
ELSTON DARBY,
Committee.

Freeholder Wilbur moved the report be received and the recommendation adopted, which on roll call was so ordered without dissent.

NEW BUSINESS.

By Freeholder Adams.

Whereas action has been brought and judgment obtained in the New Jersey Supreme Court by Eunice Ward, by her next friend, Mary Mc Lean, against this board for the sum of eight hundred ($800) dollars, for damages alleged to have been sustained by her at the bridge over the Cranford River, on North avenue, in the Town of Cranford, which bridge was being erected and constructed by William E. Warren under contract with this board; therefore be it

Resolved, That the County Collector be and hereby is authorized to pay and satisfy the same and be it further

Resolved, That the amount so paid be and hereby is directed to be deducted from any moneys due to the said William E. Warren under and by virtue of his contract with this board for building of said bridge.

Freeholder Swain moved the adoption of the resolution, which on roll call was so ordered without dissent.

By Freeholder Darby.

Resolved, That the committee on Publications be authorized to have printed three hundred copies of the report of the Probation Officer, at a cost not to exceed fifty dollars.

Freeholder Smith moved the adoption of the resolution, which on roll call was so ordered.

By Freeholder Crane.

Resolved, That a committee of three be appointed to examine the culvert at Union road and Grant avenne, Roselle Park, and report to this board the advisability of extending the culvert to the proper width of the street, in anticipation of the laying of the proposed sidewalks on Union road and Grant avenue, and probable cost of same.

On motion of Freeholder Gruener the resolution was adopted without dissent. The Director appointed as said committee Freeholders Crane, Perry and Darby.

By Freeholder Jones.

Whereas the bridge over Greenbrook on the Washington Valley road, which brook is the dividing line between the counties of Union and Somerset, has been destroyed by reason of one John Lewis, attempting to cross said bridge with a heavy traction well driver; and

Whereas by reason of the emergency and the necessity of prompt action, the Director of this board has directed a special committee of this board to take action looking to the rebuilding of said bridge; and

Whereas said committee have met with the Bound of Chosen Freeholders of the County of Somerset, and in the judgment of said committee and said board of Somerset county, it was deemed advisable to proceed to advertise for bids for the building of a new bridge at said location; and

Whereas it is proposed to reconstruct said bridge using the old abutments and furnish a permanent superstructure of steel I beams and reinforce concrete roadway; and

Whereas plans have been prepared and advertisement duly made for bids to be received on the third instant; therefore be it

Resolved, That the action of the Director of this board and the special committee appointed by him, be, and the same is hereby approved and ratified; and be it further

Resolved, That said committee, in conjunction with the Board of Chosen Freeholders of the County of Somerset be, and are hereby authorized to award said contract, the cost of said bridge not to exceed the sum of $1,800; one-half of which is to be borne by the County of Union and the County of Somerset respectively.

Dated June 2, 1910.

BRADFORD JONES,
S. P. T. WILBUR,
C. A. SMITH,
Committee.

On motion of Freeholder Swain the foregoing preamble and resolution was adopted on roll call by an unanimous vote.

By Freeholder Krouse.

Resolved, That the resolution of this board passed March 3, 1910, authorizing the issuance of $150,000 renewal county road bonds be and the same are hereby repealed.

On motion of Freeholder Wilbur the resolution was adopted without dissent.

By Freeholder Smith.

Whereas under the authority of the provisions of an act of the Legislature of the State of New Jersey, entitled "An act to enable Boards of Chosen Freeholders to acquire, improve and maintain public roads," approved March 19, 1889, and the acts supplemented thereto and amendatory thereto and amendatory thereof, this board has heretofore legally issued bonds of the County of Union; and

Whereas certain of said bonds of the second series, numbered from 1 to 150, inclusive, of $1,000 each, will become due and payable on the first day of July, 1910, said bonds bearing date on July 1, 1890 aggregating in amount $150,000; and

Whereas the Board of Chosen Freeholders of the County of Union is desirous of renewing said bonds; therefore be it

Resolved, That the Board of Chosen Freeholders of the County of Union does hereby authorize and direct bonds of the County of Union to be issued for the purpose of renewing the bonds above referred to, falling due on July 1, 1910, aggregating in amount the sum of $150,000, and numbered from 1 to 150 inclusive; and that said renewal bonds be issued under the corporate name, and under the corporate seal of the County of Union, and be signed by the Director, and attested by the clerk of the Board of Chosen Freeholders, and that said bonds be designated "Renewal County Bands;" and that said bonds be in the amount of $1,000 each, and in number 150, and aggregating in amount the sum of $150,000; that the same be dated July 1, 1910, and made payable in ten (10) years from the date thereof, with interest at the rate of four and one-half (4½) per centum per annum, payable semi-annually, principal and interest payable at the National State Bank of Elizabeth, New Jersey, and that said bonds shall be numbered 1 to 15, both inclusive, and said bonds to be coupon bonds; and that said coupons be signed by the Collector of the County of Union and numbered to correspond with the bond to which the same shall be respectively attached; provided that the facsimile signature of the Collector may be engraved or lithographed on said coupons in lieu of actual signing; and be it further

Resolved, That the Director of this board and the County Collector be and are hereby authorized to cause said bonds to be prepared, printed and executed.

Said bonds and the coupons thereto attached and the provisions for registration for the bonds shall be substantially as follows, to wit:

UNITED STATES OF AMERICA.
STATE OF NEW JERSEY.
COUNTY OF UNION.

Number..... $1,000

RENEWAL COUNTY BOND.

Know all Men by These Presents, That the Board of Chosen Freeholders of the County of Union in the State of New Jersey for value received hereby acknowledges itself indebted and promises to pay to the bearer, or if this bond be registered, then to the thousand dollars ($1,000) on July 1, 1920, with interest thereon at the rate of four one one-half (4½) per centum per annum, payable semi-annually on January 1 and on July 1, on presentation and surrender of the interest coupons hereto annexed as they severally become due, both principal and interest payable at the National State Bank of Elizabeth, New Jersey.

This bond is one of a series issued under and pursuant to the provisions of an act of the Legislature of the State of New Jersey entitled "An act to authorize the counties of this State to renew matured and maturing bonds," approved April 24, 1902, and other statutes of the State of New Jersey in such cases made and provided, and resolutions and proceedings of the Board of Chosen Freeholders of the County of Union duly passed and taken for the purpose of renewing bonds legally issued by the Board of Chosen Freeholders of said county.

It is hereby certified, recited and declared that all acts, conditions and things required to be done, existed, happened and been performed in regular and due form and manner as required by law, and that this bond together with all the other indebtedness of said county does not exceed, and the bonded indebtedness renewed hereby together with all the other indebtedness existing at the

PAINTERS AND DECORATORS.

Take a Look in our Window and you will be convinced that the latest in interior work—Aerochrome Washable Wall Decoration—is very handsome and effective.

Woolston & Buckle
Painters and Decorators
143 NORTH AVENUE.

George Washington Couldn't tell a lie, neither could I and keep my self-respect. Nor would I give any less than the specifications call for. My aim is to paint as good as I know how—even better than I agree to—for I know that a satisfied customer is my best advertisement.

Jas. C. Hansen
Dealer in WALL PAPERS, PAINTS, OILS GLASS, Etc.
141 East Front Street
TEL. 346 ESTIMATES FURNISHED

M. WARREN
PAINTER, DECORATOR and PAPERHANGER
85 SOMERSET ST.,
opposite Sangerbund Hall.

Special Notice!
we will take orders for STYLISH SUITS from
$18.50 to $35.00.
No finer tailoring than ours, none so good for the price. We invite your inspection.
Rogoff, the Tailor,
110 West Second St.,
Next to Plainfield Theatre.

Vail JEWELER AND OPTICIAN
103 Park Ave.,
calls your attention to his
Rimless Glasses.
They Look Good and You See Good.

To Whom It May Concern.
This is to notify the Trade in general, Hotels, Saloons, etc., that D. Loprete, of Newark, N. J., the largest Bottle Dealer in the State, has opened a Branch of his business at No. 40 Maple Avenue.
Anyone having Bottles, Papers, Iron and Metals, etc., to dispose of, call No. 1055 Telephone, and same will be promptly attended to.
I have on hand all kinds of Bottles, new and second-hand.
Hotel Trade a Specialty.
Newark address, 189-203 Frelinghuysen Avenue.

WALKS
We Construct Them
Trap Rock, Cement
Experience
R. G. BUSH
Tel. Con. 743-5 South Ave

PLAINFIELD WINDOW CLEANING CO.
H. MERSTRICH, Prop.
Stores, Offices, Private Residences, New Buildings, Cleaned, Scrubbed and Oiled. Office, 145 East Front Street. Tel. 864-J.

Kindling and Grate Wood.
Cedar Posts and Bean Poles. Prompt deliveries. Orders received at
89 SOMERSET STREET.
JOHN MOBUS,
P. O Box 320. Telephone 19-F-41

McCULLOUGH'S STEAM MILL,
21 Steiner place, North Plainfield, N. J.
R. H. McCULLOUGH, Prop.
Sash, Blinds, Doors, Mouldings, Scroll Sawing, Turning etc.
Estimates cheerfully furnished

ALEX. LUSARDI.
Foreign and Domestic Fruits, Choice Confectionery, Nuts, Cigars, etc.
211 W. Front St. Tel. 507-W.

HOTELS

HOTEL WALDORF
EAST FRONT STREET.
HENRY WINDHAM, Prop.
Gottfried Kruger's Extra Beer on draught. Imported Wines Liquors and Cigars. Hotel accommodations and private Dining-Room.

G. J. WEINMAN CAFE
213 Park Ave., Tel. 524-J

HOTEL KENSINGTON
NORTH AVENUE
UNDER NEW MANAGEMENT
HOUSE THOROUGHLY RENOVATED
SUNDAY DINNER From 12:30 to 2 P.M. 50c

THE **Hotel IROQUOIS**
Conducted on the European Plan
Park Ave. and Second St.

EDUCATIONAL.

Plainfield Business College & School of English
Students may enter at any time.
PROF. A. S. HERR, Prin. and Prop
Tel. 796-w. Woodhull & Martin Building.
SEND FOR BOOKLET.

THE STARR PIANO CO.
Established 1872.
Branch Factory Office.
CHAS. M. SUHR, Mgr.
614 East 6th St., Plainfield. N. J.

DRUGGISTS.

WE ASSUME THE RISK
There's no promise exacted or formality expected when you accept our offer of money back for the asking, if REXALL HAIR TONIC fails to give you satisfaction. Put us to the test today. We will assume all risk. TWO SIZES 50c and $1.00
MILLER'S PHARMACY
Park Ave. and Fourth St. Tel 202.

Hodge's Pharmacy.
Y. M. C. A. Building.
BELLE MEAD SWEETS.
Tel. 62

Health Is Wealth
Various boards of health, government inspectors and sanitariums everywhere urge the use of manufactured ICE.
Why? BECAUSE it is pure. We manufacture the purest Ice that can be produced and sell no other. PRICES REASONABLE.
CRYSTAL ICE Co.
MacDONALD & IVAMY,
Exclusive Handlers.
307 Arlington Ave., 'Phone 1023

For $1.50
per month we will clean and press 4 suits and one overcoat. Call for them and deliver the same. Payable $1.50 per month.
Repairing and altering neatly done
Suits to order $20 and up.
Howard W. Cobbs
(Successor to Leslie M. Cobbs.)
146 E. 5TH St. 'Phone 461-L
near Woman's Exchange.

SMALLEY BROS.
147 North Avenue.
BUTCHERS
CHOICE MEATS.
GAME IN SEASON.
ROASTING AND BROILING CHICKENS A SPECIALTY
Orders called for and delivered.
Telephone 48-A

William H. Pope,
ELECTRICIAN.
All kinds of Electrical Work done at Reasonable Prices
116 NORTH AVENUE.

Lincoln Market Frank Neidig Proprietor
94 Somerset St. Tele. 781
CHOICE MEATS, FISH AND VEGETABLES.
Heinz's Sauer Kraut

KODAKS
Complete line of Photo Supplies.
Printing and Developing
At Doane's 115 Park Ave.

PARQUET & HARDWOOD FLOORS
Old Floors Refinished
GEO. E. WATT
150 North Ave. Tel. 333-w

Arrival and Departure of Mails

PLAINFIELD POSTOFFICE.

June 15, 1910.

NEW YORK MAILS.
Arrive—6.30, 8.00, 8.40, 11.45 a. m., 1.30, 2.30, 5.00, 5.30, 8.30 p. m., 12 midnight.
Close—6.30, 8.00, 9.00, 10.30, 11.50 a. m., 2.00, 3.50, 5.50, 7.10, 7.45, 9.00 p. m.

SOMERVILLE AND EASTON.
Arrive—8.40, 10.00 a. m., 12.30, 3.15 and 7.00 p. m.
Close—8.00 a. m., 12.35, 1.30, 4.30, 5.00 p. m.

PHILADELPHIA DIRECT.
Arrive—6.30, 8.00, 8.40, 11.45 a. m., 12.30, 2.30, 7.00 p. m.
Close—6.30, 8.00, 11.30 a. m., 12.35, 2.00, 3.50, 5.50, 7.45, 9.00 p. m.

THROUGH FAST MAIL FOR EAST.
Close—11.50 a. m., 3.50, 7.10 p. m.

DIRECT THROUGH FAST MAIL FOR WEST.
Close—6.30, 11.30 a. m., 1.30, 5.00 and 7.45 p. m.

DIRECT SOUTHERN MAILS.
Close—6.30 a. m., 12.35, 3.50, 5.50, 7.45 and 9.00 p. m.

PENNSYLVANIA, WEST OF EASTON.
Close—6.30 a. m., 12.35, 1.30, 5.50 p. m.

ELIZABETH, DIRECT.
Arrive—8.00, 8.40 a. m., 1.30, 2.30, 5.30 p. m.
Close—8.00, 9.00, 10.30 a. m., 12.35, 2.00, 5.50, 9.00 p. m.

NEWARK, DIRECT.
Arrive—8.00, 8.40 a. m., 1.30, 2.30, 5.30 p. m.
Close—6.30, 8.00, 9.00, 10.30 a. m., 12.35, 2.00, 3.50, 5.50 p. m.

DIRECT MAILS TO SEA SHORE RESORTS DURING SUMMER.
Close—6.30 a. m., 1.00 and 3.30 p. m.

WATCHUNG.
Arrive—1.00, 6.45 p. m.
Close—9.00 a. m., 5.30 p. m.

WARRENVILLE.
Arrive—1.00 p. m.
Close—9.00 a. m.

SUNDAY MAILS.
Office open from 9.30 to 10.30 a. m.
Mail closes at 6.15 p. m.

E. H. BIRD, P. M.

New Jersey Central

Trains Leave Plainfield.

For New York—2.10, 3.41, 5.41, 5.36, 6.00, 6.27, 6.55, 7.25, 7.28, 7.45, 7.46, 7.55, 8.00, 8.11, 8.30, 8.36, 8.43, 9.29, 9.59, 10.55, 11.52 a. m., 12.00, 12.19, 12.42, 1.09, 1.27, 2.32, 2.44, 3.09, 3.50, 4.12, 4.33, 5.53, 6.29, 6.45, 7.09, 7.33, 8.27, 9.27, 9.40, 10.15, 10.36, 11.28 p. m. Sunday—2.10, 3.41, 5.41, 7.23, 7.58, 8.52, 9.34, 9.45, 10.32, 11.52 a. m., 12.40, 1.09, 1.24, 2.01, 2.41, 3.09, 3.24, 4.29, 5.41, 6.35, 6.48, 8.13, 8.27, 8.35, 9.42, 10.28, 10.36 p. m.

For Newark—5.36, 6.27, 6.55, 7.07, 7.28, 7.46, 8.11, 8.36, 8.43, 9.29, 9.59, 10.55, 12.00 a. m., 12.42, 1.27, 2.32, 3.09, 4.12, 4.43, 5.53, 6.29, 7.38, 8.27, 9.40 p. m. Sunday—7.23, 8.52, 9.34, 9.45, 10.32 a. m., 12.40, 1.24, 2.01, 2.41, 3.24, 4.29, 5.41, 6.48, 8.13, 9.42, 10.36 p. m.

For Easton, Bethlehem, Allentown and Mauch Chunk—11.23 p. m., 5.18, 8.17, 9.43 a. m., 2.00, 5.23, 5.46, (6.37 p. m., Easton only). Sundays—5.45 a. m., 1.58, 5.46, 7.05 p. m.

For Wilkesbarre and Scranton—5.18, 9.43 a. m., 5.46 p. m. Sundays—5.45 a. m., 5.46 p. m.

For Long Branch and Asbury Park, etc., 3.41, 7.46, 10.55 a. m., (1.27 Saturday only), 4.43, 5.53, 11.28 p. m. Sundays—3.37, 8.52 a. m., 3.24, 8.13 p. m.

For Lakewood and Atlantic City—3.41, 9.29 a. m., (12.42 Saturdays only), 1.27, 3.09, 3.50 p. m. Sundays—(7.23 Lakewood only), 9.45 a. m., 2.01 p. m.

For Philadelphia—7.13, 7.39, 8.45, 9.13, 10.43 a. m., 12.13, 12.42, 1.39, 2.14, 2.45, 5.13, 6.44, 7.43, 8.50, 9.46 p. m., 1.20 night. Sundays—5.45, 8.45, 9.53, 10.39, 10.43, 11.42 a. m., 12.42, 1.44, 2.45, 3.42, 4.55, 5.39, 6.44, 7.43, 8.50, 9.46 p. m., 11.25, 1.20 night.

For Baltimore and Washington. Daily—8.45, 10.43 a. m., 12.42, 2.45, 6.44, 7.43 p. m.

W. G. BESLER, Vice Pres. & Gen. Mgr. W. C. HOPE, Gen. Pass. Agt.

J. C. FIELD, Jr.
Tel. 991-W. 411 Park Ave.
Fine Stationery, Sporting Goods and Photo Supplies.
Sub-Postoffice in store.
Let us do your developing and printing. The best photographic work may be spoiled by the indifference, inability or carelessness of the finishers. The years of experience and constant improving methods enables us to give our customers better results than they have ever had. We desire a fair comparison with others and so make the following exceptional offering.
FREE! Bring us one of your favorite negatives and we will print it without charge.

Fresh Young Peas
Peas that are Fresh, Young and Tender—that's the kind we offer you, and you will find them Sweet and Delicious. Also the finest of other Fresh Vegetables and Fruits at prices that will reduce the cost of living.
Prompt, Free Deliveries.
W. W. DUNN
THE PARK GROCER
Duer St. and Lincoln Pl

JOS. F. BURKE
718 Monroe Ave. Tel. 145-R.
Successor to Mrs. John Brown
General Contractor and Grader
Cesspools and Vaults Cleaned
Satisfaction Guaranteed.
Positively the only oderless Excavator in the City.
Estimates cheerfully given.
Leave orders at J. T. Vail's, North avenue., 'Phone 204.
Postoffice Box 718.
For prices address
FRANK BURKE, Manager.
825 W Third St. Tel. 1306-W.

ICE 35 cents
Commencing April 1, I will deliver ice to families in Plainfield and North Plainfield at 35c per hundred. The quality is the finest natural ice ever cut and the service will be first-class. I solicit the patronage of Daily Press readers and others.
JOHN MORTON
Office 145 North Ave. 'Phone 1086.
Residence, 53 Mountain Ave.
'Phone 454-J. 3 22 tf

J. C. POPE & CO.,
INSURANCE AGENTS
110 E. Front St. Plainfield, N. J.

COAL DEALERS.

If you want Coal
of the best Lehigh grades, screened and free from slate; in free burning coal for the summer and hard coal for the winter—telephone 1569, the office of Richard Parrott, Jr., coal dealer, 686 South Second Street.
Here is the schedule of prices during the month of JUNE.
Nut, Stove & Egg sizes, per ton - - - $6.00
C.O.D. discount, per ton - - 30c
Pea Coal, per ton - $5.00
C.O.D. discount, per ton - - 50c
Rich'd Parrott, Jr.
COAL DEALER
686 South Second St.
Telephone Number 1569

JOS. HARRIGAN
OLD COMPANY'S LEHIGH COAL
929 South Avenue
Telephone 193.

TenEyck & Harris,
Dealers in
LEHIGH VALLEY COAL
Office: Rowley's Drug Store, 218 West Front Street. Telephone 549-w.

Coal I have on hand some very fine Hard and Medium Coal. All kept undersheds. Pea Coal. **Coal**
25 cents a ton reduction on cash orders.
L. A. RHEAUME
143 East Fourth St. Telephone 80-W
Yard 674 South Second St. Telephone 231

GEORGE O. STEVENS
747 West Front St.

R. L. CLINE
(Successor to C. H. Clugg & Co)
Best Quality Lehigh Coal
Yard and office 420 West Third St. Tel. 88

TenEyck & Kelley
Successors to Keeley Co.
COAL
741 SOUTH AVE. Tel. 1155

J. HIMMELFARB,
Ladies' Tailor and
Fashionable Dressmaker
Suits to order at very Low Prices for this month. Fit Guaranteed.
My Workmanship Speaks For Itself
309-311 NEW ST.
TELEPHONE 903-J.
Near Truell's Court

Advertisements
for
New York Herald,
World, Times, Sun, Journal, Telegram, American, Brooklyn Eagle
—and—
Newark Evening News
Received at
The Daily Press
AT REGULAR OFFICE RATES

John Lo Presti's
405 Watchung Avenue,
Come and try our Home-made Ice Cream, delivered to any part of the city.
Fruit and Confectionery.
Cigars and Tobacco.
'Phone 440-J.

Hoagland's Express
RELIABLE
BAGGAGE DELIVERY
Office 205 Park Av. Tel. 833-w
Home Tel. 648-L.

IF YOY WANT ANY
RUSTIC SEATS
CALL UP
KEIDERLING
Phone 559-J

time of the creation thereof did not exceed any limitation prescribed by the statutes or constitution of said State and that the faith and credit of said country are inviolably pledged for the payment of this bond.

This bond may be registered in accordance with the provisions endorsed hereon and after such registration this bond is transferable from time to time only by the registered owner in person or by attorney on the books of said county, the name of the new registered owner being placed on the back of this bond together with the signature of the County Collector.

In witness whereof the Board of Chosen Freeholders of the County of Union has caused this bond to be executed in the corporate name and under the corporate seal of said county, and signed by the Director and attested by the clerk of said board, and the coupons hereto annexed to be signed with the fac simile signature of the County Collector, and this bond to be dated July 1, 1910.

.....
Director.

Attest:

.....
Clerk.

Number..... $22.50.

On January 1, 19—, the Board of July 1, 19—, Chosen Freeholders of the County of Union, State of New Jersey, will pay to bearer twenty-two and fifty one hundredth dollars at the National State Bank of Elizabeth, New Jersey, being six months interest then due on Renewal Bond of said county, dated July 1, 1910, number.....

.....
County Collector.

(Form for Registration).

(To be endorsed on back of bond).

At the request of the holder of the within bond for its conversion into a registered bond, it is hereby certified that I have this day cut off and destroyed..... coupons attached to said bond, numbered from....to .....of the amount and value of ..... dollars ($.....) each, amounting in the aggregate to..... ($.....), and that the within bond is hereby converted into a registered bond with the principal thereof and semi-annual interest thereon payable to ..... or .....assignee or legal representative.

Dated ....., 19....

.....
County Collector

Date of Registration.	Name of Registered Owner.	County Collector.
.....	.....	.....
.....	.....	.....
.....	.....	.....
.....	.....	.....
.....	.....	.....
.....	.....	.....

And be it further Resolved, That when said bonds have been duly prepared, signed and sealed, they shall be delivered to said John D. Everitt & Company, the purchasers thereof, on payment of the purchase price therefor. The proceeds of said bonds shall be applied to the payment of said old bonds for the renewal of which said new bonds are issued.

Freeholder Wilbur moved the adoption of the foregoing resolution, which on roll call was adopted without dissent.

By Freeholder Smith.

Resolved, That the $150,000 Renewal County Bonds this day authorized to be issued shall be and are hereby sold to John D. Everitt & Company at the price of par and accrued interest.

Freeholder Krouse moved the adoption of the resolution, which on roll call was so ordered without dissent.

By Freeholder Krouse:

Whereas it is deemed advisable that the County of Union acquire the properties adjoining the Courthouse property on Rahway avenue, known and designated as No. 27 Rahway avenue and Nos. 29 and 31 Rahway avenue; and also the property on Union street adjoining the same; and

Whereas options have been secured for two of said properties, to wit, Nos. 27 to 31 Rahway avenue for $4,000, and No. 27 Rahway avenue for $4,027; and

Whereas negotiations are under way for the purchase of the property adjoining the same on Union street; and

Whereas it is estimated that the total cost of said several properties will aggregate the sum of $13,000 or thereabouts; therefore be it

Resolved That the Board of Chosen Freeholders be authorized to proceed to purchase said properties, to have the titles examined, and if found perfect, to take the deed for the same in the name of the Board of Chosen Freeholders of the County of Union; and in case the said Board of Chosen Freeholders be unable to agree upon the purchase price with the owners thereof for the property above referred to facing on Union street, that the County Attorney is hereby authorized and instructed to proceed for the appointment of commissioners to condemn and appraise said lands in accordance with the provisions of an act entitled "An act to authorize the Boards of Chosen Freeholders of the respective counties of this State to acquire by purchase or condemnation, lands for the public use in such counties, and to provide for the issue of bonds to pay for the same," approved April 21, 1887, and the several supplements and amendments thereto; and be it further

Resolved, That for the purpose of raising the necessary funds for the payment of said purchase price of said properties, that this board cause thirteen bonds to be issued and prepared in the sums of $1,000 each, payable in fifteen years after date, with interest at the rate of four and one-half percent., payable half yearly; that said bonds be signed by the Director of the board, and the County Collector; and that the seal of the county be thereto affixed; said bonds to be coupon bonds and that said bonds be sold to the highest bidder as provided for in the act aforesaid provided the same shall not be sold for less than par value thereof; and

No Deposit—50c. a Week

A child can run "The Acme."
It Cuts Out "Wash Day Blues"—
Does Heaviest Wash
Long Before Noon!

IT'S YOURS for only $12.00

No Deposit, 50c. a Week

With SUCH a low price and such a generous arrangement for PAYING, there's less excuse than ever for being without this marvel of a drudgery-saver!

Call and see how easily it works—no useless, involved mechanism, no exposed iron parts to rust or tear the wash; thoroughly cleanses the most delicate fabrics as well as the heaviest overalls or clothing.

Another Model of the "Acme" at $9.00
No Deposit—50c. a Week.

THE OLD RELIABLE HOME FURNISHERS
COWPERTHWAIT AND VAN HORN CO.
73-75 MARKET STREET ESTAB. 1860 NEWARK N.J.

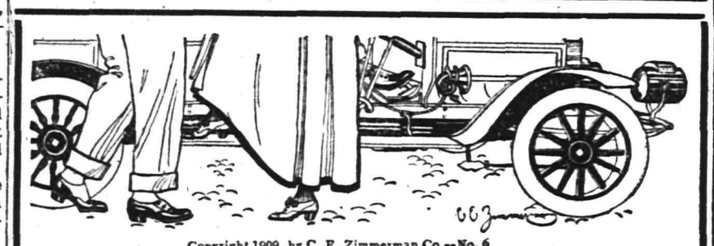

Copyright 1909, by C. E. Zimmerman Co.—No. 6

Elegance and Comfort

BOTH so desired in shoes, are possible if the stock is complete, and the salesmen are skillful in fitting the foot. Our store speaks for itself; and if you give us a chance, we will mighty soon show you our skill. We know how to fit shoes, getting the foot into the proper size, making them look right. We don't try to build your feet to suit the shoes; but we have shoes built to suit your feet.

F. A. Duttenhofer
SATISFYING SHOE STORE
161 East Front Street stuth Plainfield, N. J.

SUMMER COMFORTS

CONTINENTAL GUARANTEES FIRST QUALITY

now are in demand. We have a first class line at reasonable prices, Oil Stoves and Ovens, Hammocks, Stone Water Coolers and Ice Cream Freezers. Our line of Housefurnishings includes Tinware, Enameled ware, Nickel Plated ware, Ranges, Wooden ware, Fruit Jars, Jelly Glasses, Jar Rubbers, etc.

Our line of Cutlery is very complete and includes the famous Gillette Safety Razor, [you should see it before going on your vacation.

Lawn Mowers—a few yet—also Hose for the lawn at

Gayle Hardware Co.
TEL. 398 FRONT ST. and PARK AVE.

TRY A PRESS WANT AD.

Proposals for Brick Addition to the Franklin School.

Pursuant to a resolution adopted by the Board of Education of the City of Plainfield, N. J., at an adjourned meeting held Monday evening, June 13, 1910, notice is herby given that the Board of Education will meet on Monday evening, June 27, 1910, at eight o'clock, at the board's room in the High School building, corner West Ninth street and Arlington avenue in the City of Plainfield, at which time and place said Board of Education will receive sealed proposals for a brick addition to the Franklin School. Plans and specifications will be on file at the Board room on and after Monday, June 20, next.

All proposals to be endorsed "Proposals for brick addition to the Franklin School and addressed to the secretary of the board. Upon receipt of the bids or proposals the secretary will immediately proceed to unseal the same and publicly announce the contents in the presence of the parties bidding or their agents, provided such parties or their agents choose to be then and there present, and also to make proper record of the prices and terms upon the minutes of the board. No bids will be received previous to the hour designated and none will be received thereafter.

The board reserves the right to reject any or all bids.

For the Board of Education
F. T. WOODHULL,
Secretary.

Plainfield, N. J., June 16, 1910.
6 16 18 20 23 25 27

YOUR DULL Headaches

Probably come from overstrained eye sight. Nine-tenths of the headaches are the direct result of eye trouble. Bring those troubles to us and let us prescribe for you.

All work guaranteed.

FREE EXAMINATION BY

Stiles & Co.

PHILADELPHIA EYE SPECIALISTS

at 107 East Front Street, Every Thursday.

Hours 11:15 a. m. to 5 p. m.

Advertised Mail Matter

E. H. Bird, P. M.

June 20, 1910.

Angelis, Mr. Frank	Lake, Mr. & Mrs.
Baldwin, Mr. Rich.	Lanning & Son,
Baker, M. E.	J. W.
Boblison, Mrs. Jno.	McGowan, Mr. J. F.
Conway, Mr. A. E.	Maziere, De, Miss
Caulfield, Esq., Ed.	Eleanne
Coddington, Miss	Maquick, Miss K.
Clark, Wm. M.	Murray, Mr. P.
Codington, Mr.	Marshall, Helen
John G.	Murphy, Mr. J. P.
Duncanson, Miss	Merrill, Mrs. W. F.
Delvolle, Mrs. Anna	Nammock, Mr. W.
DeLucia, Mr.	Norman, W. A.
Day, Mrs. C.	Ostermoor, Mrs. G.
Foy, Mr. Thomas	O'Gorman, Esq., F.
Francisco, Miss	Plummer, Jas. H.
Flynn, Miss Mary	Parlin, Mrs. F. D.
Foudersmith, Miss	Ryan, Mr. John
M. E.	Smith, Miss A. M.
Gorschalki, Mr. B.	Smith, Miss Hattie
Grillan, Mr. Joe	Smith, Mr. C. P.
Green, David H.	Terriberry, Mrs.
Hall, Mr. W. H.	A. M.
Harms, Mr. Edw.	Travers, Ellen
Horton, Mr. Jno. M.	Taylor, Miss M. L.
Holden, Miss	Untiedt, Mr. H. J.
Humphrey, Miss	VanZanlt, T. A.
Ethel Eugenia	Wolff, Mr. F. L.
Jarvis, Miss Jennie	Whitehouse, Miss
Johnson, Maggie	Anna
Larrson, Miss Lida	Wilson, Miss L. M.
	Waldron, Mr. A. R.

"Please say advertised."

Central R. R. News Stands.

You can get it at the C. R. R. News Stands, both depots. Plainfield Daily Press and Elizabeth Journal, on sale at both stands, Philadelphia Morning, Evening and Sunday Papers. Largest assortment of Magazines and Weekly Papers in the city. Back numbers procured. Brooklyn Papers, English Publications. Daily and Sunday Papers delivered. Orders left at stand receive prompt attention. Open Sundays.

A. H. ENANDER,
Sanitary Plumbing, Gas Fitting, Steam and Hot Water Heating.
Contractor for Sewer Connections.
125 WATCHUNG AVE.

JOHN WIRTH
(Successor to Henry Liefke.)
BAKERY AND CONFECTIONERY.
201-203 West Front St. Tel. 729
Orders delivered at short notice.

HENRY WIERENGA
Residence 'Phone 617-J.
Furniture, Freight, Baggage Express and Rigger.
PIANO MOVING A SPECIALTY

Now is the time when you need a STOVE and you may as well buy a good stove at a very Low Price. We are selling Stoves—Good Stoves—at low prices.
KADESH & LEVINE, 19 Somerset St.

be it further

Resolved, That there be placed each year in the tax levy of the County of Union so long as said bonds shall run and be unpaid, a sufficient sum to pay all interest on said bonds during each year, and also a sufficient sum to pay the principal of said bonds when due.

On motion of Freeholder Jones the foregoing preamble and resolution were on roll call adopted without dissent.

By Freeholder Perry.

Resolved, That the bill of A. W. Stiles for bridge on Fairview avenue, Westfield, amounting to $319 be paid when properly audited by the committee.

Freeholder Meisel moved the adoption of the resolution, which on roll call was so ordered without dissent.

Payment of Bills.

The following bills properly audited and approved were read and on roll call ordered paid:

Courts—E. S. Atwater, $500; Walter L. Hetfield, Jr., $208.33, $18.39, C. A. Swift, $500; John A. Galatian, $100, $157.75; C. W. Irwin, $160.-50; William B. Hamilton, $75.66; Robert Lightfoot, $187.50, $14.10; John L. Titus, $2.66, $1.30; Milton C. Loudon, $1.55, $1.95; Harry Colon, $8.01; W. B. Toucey, $11.24; Henry Cook, $5.76, $17.75; Robert L. Eaton, $37.50; F. E. Norris, $2-90; George Angen, $50; Thomas L. Carey, $74.35; Robert Walpole, $87.50; John Seeland, $62.80; Henry A. Pease, $64.60; George W. Peek, $18.75, $84.70; Sebastian Petrus, $75.85; C. F. W. Eckhardt, $63.35; David H. Ramsey, $77.05; Fred Telper, $62.80; Peter V. Weaver, $88.45; James Crann, $87.-50; Robert Kirkland, $1,766.72, $51.75; Henry J. Schapple, $100; James J. Carey, $5; W. B. Toucey $4.31, $4.01.

Bridges—E. L. Moore $31, $31.-75; Standard Bitulithic Co., $656; Weldon Contracting Co., $187.26, $153.75; E. L. Moore, $56.70; W. T. Kirk, $250; C. L. Bell, $198; James Campbell $3.50; David H. Skillman, $50; Michael Donohue, $50; Jacob L. Bauer, $10; Brucklacher Bros., $6.70; Philip Fruhauf, $20.85; William Guinee, $48.20; William Melburn, $46.65 $49.45; James Moran, $8.50; Jacob L. Bauer, $20; R. A. Shaffer, $20; Robert G. Rogers, $19; Egedius B. Oechmer, $35; L. B. High, $10; C. H. Winans, $63.50; ry A. Pease, $64.60; George W. Peek, $18.75, $84.70; Sebastian Petrus, $75.85; C. W. F. Eckhardt, $63.35; David H. Ramsey, $77.05; Fred Telpel, $62.80; Peter V. Weaver, $88.45; James Crann, $87.50; Robert Kirkland, $1,766.72,; $51.75; Henry J. Schapple, $100; James J. Carey, $5; W. B. Troucey, $4.31, $4.01.

Bridges—E. L. Moore $31, $31.-75; Standard Bitulithic Co., $656; Weldon Contracting Co., $187.26, $153.75; E. L. Moore, $56.70; W. T. Kirk, $250; C. L. Bell, $198; James Campbell, $3.50; David H. Skillman, $50; Michael Donohue, $50; Jacob L. Bauer, $10; Brucklacher Bros., $6.70; Philip Fruhauf, $20.85; William Guinee, $48.20; William Melburn, 46.65, $49.45; James Moran, $8.50; Jacob L. Bauer, $20; R. A. Schaffer, $20; Robert G. Rogers, $19; Egedius B. Oechmer $35, L. B. High, $10; C. H. Winans, $63.50; Jacob Jacobsen, $45; Westfield Leader, $1.70; Jacob Bauer, $30; James Moran, $567.

Public Grounds and Buildings—H. A. Rath Co., $1,000; Public Service Corporation, $147.84 $4.10, $26.24; Ramsey Pump and Machine Co., $19; C. C. Denton, $17.65, $7.55; J. Logan Fay, $7.50; John H. Conrad, $5.40, $52.50; Joseph Bauer, $14.14; W. H. Hulskamper, $125, $11.85; Henry P. Vanderveer, $22. Hildebrant Co., $14.40; Columbia Refining Co., $22.12; Victor Gallimore $3.50; James J. Carey, $60; Catherine Runyon, $27; William E. Kline, $4; Art Metal Construction Co., $58.50; John R. Rankin, $14.50; Brucklacher Bros., $48.38.

Jail—R. T. Potts, $12.28, $71.50; Central Beef Co., $59.92, $56.79; Hildebrant Co. $61.36; J. O. Brokaw, $17.78; W. C. Tubbs, $7.89; Henry J. Schmidt, $7.30; H. R. Livengood, $25; C. W. Dodd, $125, $10.13; Fanny Dodd, $30; John Dyer, $60; Fred Krause, $60; R. Suffness, $23.80.

Children's Guardians—N. J. State Board of Children's Guardians, $25.21.

Lunacy—N. J. State Hospital, Trenton, $12.39; N. J. State Hospital, Morris Plains, $3,012.38; W. R. Codington, $54.85.

Stationery—W. Vroom, $5.50; F. E. Norris, $33.50, $11.85; Underwood Typewriter Co., $2.40; Elliot-Fisher Co., $8.34; Cushman & Denison Mfg. Co., $8.50; Advocate Publishing Co. $7.

Publications — Westfield Leader, $25; Standard Publishing Concern, $37.50.

Incidentals—A. L. Johnson, $26; E. V. Walton, $26; A. G. Woodfield, $26; H. C. Wilson, $1.05; George H. Johnston, $45; Benjamin King, $68.84; N. R. Leavitt, $175.50; Peter H. Meisel, $55; W. R. Codington, $131.75; J. Willard Urmston, $50; William Barry Post, No. 27, G. A. R., $17.92; J. W. Blakely, $11.10; J. Madison Drake, $38.28; Annie E. Turner, $35; Elizabeth Evening Times, $44; Lucinda Gorham, $35; Thomas Collins, $35; Elizabeth Trussler, $35; F. E. Norris, $40.60; Phebe A. Mundrane, $35; Thomas Jardine, $132.75.

Tax Board—Florence G. Stiles, $50, $3; Sidney Eldridge, $100; Elizabeth Novelty Co., $67.91; Alvah G. Clark, $10.

County Road Repair—Helen Carroll, $5.80; Elizabeth Daily Journal, $17; Penn. & Del. Oil Co., $288.99; Weldon Contracting Co., $1,302.76.

Surrogate—Geo. Parrot, $458.33; W. B. Parrott, $208.34; Rosabel Allin, $100; Anna E. Dilks, $60.

Members' Pay—Peter Meisel, $42; Elston Darby, $25; Aaron D. Crane $16, $28; S. P. Wilbur, $38; John N. Cady, $32; W. H. Randolph, $40; Thomas F. Haviland, $42; J. H. Doane, $40; Adolph H. Gruener, $40; C. A. Smith, $42; Henry Krouse, $46; E. K. Adams, $44; Joseph Perry, $38; W. H. Garrison, $40; Bradford Jones, $34; W. H. Swailn, $20; Jacob Martin, $40.

Salary—James W. Fink, $100; N. R. Leavitt, $250; Benjamin King, $133.33.

Committee Expenses—Jacob Martin, $7.30; Bradford Jones, $8.20; Peter Meisel, $8.90; Elston Darby, $6; Aaron D. Crane, $9.90; S. P. Wilbur, $25.05; J. N. Cady, $16.65; Thomas Haviland, $13.70; J. H. Doane, $12.20; Henry Krouse, $16.65; C. A. Smith, $9; W. H. Garrison, $8; E. K. Adams, $12.90; Joseph Perry, $7.05; W. H. Swain, $3.30; W. O. Graves, $8.

State Aid Road—Engineering News Publishing Co., $34.20, $34.20; Elizabeth Daily Journal, $34; Engineering Record, $118.80; H. Winans, $1,000;; Advocate Publishing Co., $20.65; Jacob L. Bauer, $200.

State Aid Repair—Weldon Contracting Co., $1,123.65.

Sheriff's Account—Robert Kirkland, $458.33, $188.49; W. H. Wright, $208.33; James H. Clark, $108.33.

Gutter Appropriation—Weldon Contracting Co., $148.27.

Registrar—Frank Smith, $458.33; Edward Bauer, $208.34, $27.83; Louise Stauffer, $70; Ida Courser, $70; Henriette Meinke, $70; Ella Decker, $70; Jessie L. Garthwaite, $70; Otillie Reuter, $35; Emma Grannatt, $70; Marion Swift, $40; Irene Donaldson, $70.

County Clerk—James Calvert, $458.33; Irene Calvert, $70; Z. K. Norman, $208.33; C. W. Runyon, $100; Neil McLeod, Jr., $86.67; Frances M. McCabe, $32.

Freeholder Krouse moved to adjourn and the motion was carried. The Director declared the board adjourned until Thursday, July 7, at 2:30 p. m.

Signed. BENJAMIN KING,
Clerk.

HAPPY RESULTS.

Have Made Many Plainfield Residents Enthusiastic.

No wonder scores of Plainfield citizens grow enthusiastic. It is enough to make anyone happy to find relief after years of suffering. Public statements like the following are but truthful representations of the daily work done in Plainfield by Dona's Kidney Pills.

Mrs. J. C. Manchester, 120 Lafayette place, Plainfield, N. J., says. "I was a sufferer from kidney and bladder trouble for a long time. I doctored a great deal but failed to find a cure until I saw Doan's Kidney Pills advertised and made up my mind to give them a trial. Good results followed their use and my kidneys were seen restored to a normal condition. I believe my cure is a permanent one and I will always give Doan's Kidney Pills my endorsement when an opportunity occurs."

For sale by all dealers. Price 50 cents. Foster-Millburn Co., Buffalo, New York, sole agents for the United States.

Remember the name—Doan's—and take no other.

TIMBO'S
Stock for Smokers

Romeo and Juliets, La Carolinas, Bocky's, Manuel Garcias, Acker, Merrall & Condit's La Elegancias, and a fine line of New York and Tampa makes. Fancy Smoker's Articles.

133-135 North Avenue.

ESTATE OF Lebbeus L. Manning deceased.

Pursuant to the order of George T. Parrot, Surrogate of the County of Union, made on the application of the undersigned executor of said deceased, notice is hereby given to the creditors of said deceased to exhibit to the subscriber under oath or affirmation their claims or demands against the estate of said deceased within nine months from the twelfth day of May, 1910, or they will be forever barred from prosecuting or recovering the same against the subscriber.

WALTER F. MANNING,
Executor.

WILLIAM R. CODINGTON, Proctor.
Fees $11.10. 5 14 9s

AUR-MIN-O
CURES DRUNKENNESS with or without the knowledge of the patient. Cure effected or money refunded. AUR-MIN-O a secret remedy. AUR-MIN-O B. Voluntary Remedy, $1.00 per box, or six boxes for $5.00. Free book. For sale at G. M. NAGLE'S DRUG STORE, Front and Grove Streets.
THE AUR-MIN-O Co., Inc.,
565 West 181 St., 38tu-th-s tf NEW YORK

JOHN WINZENRIED'S
Storage Warehouse
316-318 WEST FRONT ST.
Separate Rooms—Clean and Dry.
Furniture removed with care.
Tel. 660-R. Residence 312 Lee place.

E. B. Maynard's
Tonsorial Parlors. Electrical Massage for face and hair. First-class work. Children's Hair Cutting a specialty
Tel. No. 759.
141 NORTH AVENUE.

L. Moraller & Son,
Watchmakers and Jewelers.
Watches, Clocks and Jewelry.
Fine Watch and Clock Repairing a Specialty.
219 Park Ave., Plainfield, N.J.

He Met It on the Road.

He didn't wait for prosperity to come. The very minute they told him it was on the road, he said: "Maybe the horses'll get stalled, and the driver all froze up; so I'll just meet it halfway, and help get the wheels out the mire, and give it a fresh start; then, when it looks like smooth sailing, I'll hop on, and take a seat by the driver, and we'll go whistling into town!"—Atlanta Constitution.

Bamboo.

It is possible that the world's future supply of paper pulp will be derived from the bamboo forests of the tropics instead of being drawn from the forests of the temperate zones. Successful experiments have been made in Japan pointing in that direction. A company has obtained a perpetual lease of 8,000 acres of bamboo forest in Formosa, enough to provide 600 tons a month.

Iron.

Pure iron is only a laboratory preparation. Cast iron, the most generally useful variety, contains about five per cent. of impurities, and the curious thing is that it owes its special value to the presence of these. Pure iron can be shaved with a pocket knife; impure iron can be made almost as hard as steel.

Feed the Mousers.

The man who cannot enjoy the antics of a pair of kittens must have something wrong with his make-up; and the one who would carry them off, and "drop" them on the road for others to feed, deserves the bad luck that is sure to follow. Feed the little mousers.—Farm Journal.

Daily Thought.

Happiness is symbolical. It belongs to us exactly in proportion to our appreciation of it. People who know what happiness is are happy. Only those who do not understand remain fretting like foolish children.—Home Chat.

Wall Street Methods.

Church—"I see there is record of wheat growing in China as far back as 3,000 B. C." Gotham—"Can't just tell the record of wheat selling which never grew, I suppose?"—Yonkers Statesman.

Revised Version.

A schoolboy was asked to write "in his own words" the story of the prodigal son. He wrote: "He wasted his substance in righteous living, and when he came back his father killed for him the fat-headed calf."

More Like the Other Place.

Mrs. A.—"The lecturer described heaven as consisting of seven entirely distinct heavens, one above the other." Mrs. B.—"Dear me! I shouldn't fancy that kind. It's too suggestive of the modern flat."

Just the Thing.

"Some of these farmers don't know how to handle their properties."

"Think not?" "I know it. Half these abandoned farms furnish ideal surroundings for golf links."—Louisville Courier-Journal.

Conservation of the Peroration.

All true southern orators cling to the peroration to mark the climax of their elequence, and our people unanimously decline the perorationless speech.—Houston Daily Post.

A Difference.

Knicker—Mr. Hill wants to know what difference it makes whether you have one red certificate or two green ones. Bocker—Well, I'd rather have one yellowback than all three.

Before the Crowned Heads.

"There is a rule that one must never turn one's back on royalty." "Then my manners are all right; whevener I meet four kings in a jackpot I always back out."

The Difference.

What is known as New York's wealthy family averages three and three-fifths persons, while the poor family averages five and two-fifths persons.

A Roland for an Oliver.

Nell—"You should have heard what George said when he proposed to me." Belle—"You should have seen how he acted when I refused him."

The Bachelor Says.

If your wife loves you, she will always be willing to wait for you. Providing, of course, you are there five minutes early each time.

A Wise King.

"You are very familiar with your subject," remarked the lady in waiting as the king chucked her under the chin.

People and Houses.

The people make the houses, and the houses—to a large extent—make the people.

The Uplift.

The present generation has seen a wonderful development in kindliness, helpfulness, and unselfishness.

Does Any One Know?

What becomes of all the dogs that save families from burning to death?

Good Advice.

Know thyself—but tell no one what thou knowest.—Life.

The Prudential Makes It Easy

to carry life insurance. It issues a policy to fit every income. The cost is low. The premium may be paid weekly or at longer periods. The policies are liberal in their terms. The policyholders' interests are protected to the utmost. Evey item is fixed in advance, and nothing is left to uncertainty. Write for full particulars at your age.

THE PRUDENTIAL HAS THE STRENGTH OF GIBRALTAR

The Prudential

To those contemplating a trip abroad we are prepared to furnish Travelers' Cheques, as well as Letters of Credit, available everywhere.

Our new Storage Vaults are now ready to care for the valuables of those who expect to be out of town during the summer.

THE PLAINFIELD TRUST COMPANY

THAT

SWELL SUMMER SUIT

LADIES, if you want it made to your order and to your satisfaction, in THE PREVAILING STYLES, with a guaranteed fit, come here WHERE FASHION REIGNS SUPREME

S. Weintrob

LADIES' TAILOR AND FURRIER

409 WATCHUNG AVE.

PLAINFIELD, N. J.

AUCTION SALE

To Close out Business at

117 and 119 North Ave.

BELMONT HOTEL (formerly McVey's).

Wed. June 29

at 10 a. m.

All the goods and chattels consisting of tables, table linen, chairs, china, sideboards, mirrors, beds and bedding, carpets, matting, kitchen utensils, glassware, silverware, revolving fans, with fixtures; also two steam engines, and one French range and boiler attached, one broiler, or cake stove, one steam table and numerous other articles.

P. H. LATOURETTE, Auctioneer.

D. GAVIN, clerk. 6 24 4

AMUSEMENTS.

PROCTOR'S

VAUDEVILLE THEATRE.

Two Complete Vaudeville Co.'s Change Each Week, Monday and Thursday.

Drama, Comedy, Acrobatic, Singing and Dancing. Robbin, Comedy Tramp Juggler; Claremont & Co., sketch, "The Pantloon Skirt;" Mildred Flora, Comedienne; "Kurnel," the only dog actor in the world.

Book for Family Record.

The old habit of chronicling births, deaths and marriages in the family Bible is not yet obsolete, but like many others, has not been altered. There are certain family occurances which, though important in themselves would appear out of place in close connection with Holy Writ, and those people who are desirous of keeping a complete record of the chronicles of their family will appreciate the handsomely bound volume in which all kinds of family particulars can be recorded.

BOROUGH HIGH GRADUATION

(Continued from page 1.)

everything is tested by the question, "What is it worth?" If art is not able to meet its test, then many will say that it is useless. To them a thing of beauty must be more than a joy forever or it will be considered a waste of time. Looking at art form the lowest standpoint—the financial one—we see that it has a definite value for every man and corporation. The humble clerk dressing a show window and the wealthy firm lavishing thousands yearly on its advertising, must each employ art's principle to succeed. In the commercial war which nations wage ever more keenly, it is the man behind the designer's pencil who leads towards supremacy.

But another and higher value that art has, is its moral influence—the effect of the beautiful upon the character of the beholder. This principle is now recognized by our social settlement workers and they are trying to introduce the beautiful in art and music in the tenement districts. Instead of fighting sin, they are teaching love of purity by appealing to the sense of beauty and harmony. Men who have surrounded by beauty, begin to feel the inconguity of living like savages or slaves in their spiritual life. For the modern youth who is educated to appreciate beauty, to become a reeling drunkard or thief seems a grievous form of sin against the law of the eternal fitness of things. The distribution of the beautiful in daily life unconsciously is an incitement toward beautiful thoughts and a beautiful character and a barrier against ugliness of mind and the deformity of morals.

Another important work that art has accomplished to-day is the training of good citizens. Men and children are taking fore interest in the appearance of their cities and towns than ever before. This movement has been felt in the European countries for some time but America is just awakening to its importance. Among those who have essayed to fill the child's mind with direct and definite knowledge about his own locality through acquaintance with its true history and meaning, we may first mention Boston and its Old South Work. Many meetings have been held in this church for the purpose to excite by educational methods, loyalty to Boston, inspiring a true appreciation of local history. Since 1896 New York has had a City History Club which has been called a Kindergarten of Citizenship—having for its object—"The Study of the History of New York" in the hope of awakening an interest in its traditions and in the possibilities of its future. Perhaps the most systematic work towards good citizenship is being done by St. Louis. Here it has been introduced into the public schools and has become a regular part of the school work. Prizes have been offered on essays on beautifying the city and for home gardening. Efforts of a more or less organized character are being introduced in all the large cities of the United States and there are few towns of any size in this country that do not have a local improvement society.

Formerly we were regarded by the other countries as a nation in which the practical side had been developed to the detriment of the higher qualities of the mind and soul. In fact we have been called a nation of shop keepers. The time has come when this is most unfair and unjust. One of the most hopeful signs of our country is the new enthusiasm for the beautiful. We are told that there are more than twelve thousand American students of art residing in Paris. This number exceeds the sum total of the students of all other nationalities.

It may be that, as true art is never fixed but always flowing and developing, we may in time develop a new art along distinctively national lines that may place us upon a higher plane than many of the older nations.

After a well rendered song by the High School chorus Miss Henrietta Englehardt gave the valedictory address:

Our country has been saved for us, not without much loss of life, and it is our duty to use it wisely, and not leave it barren for future generations. Conservation opposes the waste of natural resources, and believes in a business-like and far-sighted management of our country's possessions. It stands against private monoply, and holds to the opinion that every American citizen should derive a fair benefit from these resources both now and hereafter.

The great National resources are the forests, the water powers, the mineral deposits, and the soil. They belong to the people, and it is the sacred trust of the Government to protect them for the people. But this cannot be done if there is not National ownership of National resources, and if the resources are sold or given away. The Federal Government has given away much land in small lots to settlers, who would cultivate the soil, and build up a prosperous agricultural district. It has also sold large tracts to railway corporations, who have made the way easier for settlers. This method has been found every satisfactory since it is not the material resources, but the proper utilization of them, which build up our nation. But we cannot call it the homestead policy, when valuable water powers are given away to capitalists under the pretense of giving quarter-sections to settlers, and when great corporations receive mineral lands, ten and twenty times as large as a quarter-section. The corporations pay small and often insufficient wages to actual settlers, and become very rich at the expense of the community. Nearly two-thirds of the public domain has gone over to private ownership. Some has been properly settled, and developed, but too much has passed into the possession of corporations.

The navigable value of our streams has become of slight importance in comparison with their value as transmitters of motive power, hydraulic and electric, thus economizing our failing coal supply. Falling water is our greatest unfailing source of power. Therefore, if a few men monopolize it, as it is feared, since it is passing so rapidly into private ownership, they will control industrial labor as well. Moreover, in spite of the manifold value of our streams, the mountains are being recklessly deprived of their timber, thus impairing our watersheds. The lack of growth permits the water to descend more freely, and in 1908 the power plant of the city of Augusta, Ga., for the first time in the fifty years of its operation, was disabled by the floods of the Savannah River.

In New York State for the sake of preserving the timber, the New York Forest, Fish and Game Commission has condemned for the purpose of purchasing, forty three thousand acres of private woodlands. They were justified in this action on account of the determination of a paper-making and wood-working company to build a railway through this property and found a town. In doing this the lands would be denuded and the nearby possessions of the State exposed to fire. Those whose lands have been taken must receive a fair price for them, but they have demanded almost sixty-nine dollars an acre on an average. And these Adirondack lands the State has been accustomed to obtain for less than ten dollars an acre.

Our soil is a very important resource, since agriculture stands foremost as a support of the nation. It is realized now that, as James J. Hill says, when the forests are all cut down and the mines are nothing but empty holes in the ground, our farm lands will be capable of renewing their bounty forever. The soil is far better here than in Germany, yet we produce fourteen bushels an acre to their twenty-eight. Does this show that our soil is being properly cared for? If our crops were doubled, the question of how to meet the increasing demand for food would be answered, the price of food would be cheaper, and the wealth of the Nation increased. The Forest Service can be of use in this work, since the floods cannot carry the soil away so easily if the mountainsides are not left deforested, and water can be stored in the roots, and deep soil for irrigating arid lands.

During the past few years a movement has been started for conserving our natural resources. While Theodore Roosevelt was Governor of New York, the question of the conservation of the Adirondack forest, and some bills with reference to the water power in the Adirondacks were brought before him. Feeling that he should have definite facts for guidance he sent for Mr. Pinchot who advised him to consult also with Frederick H. Newell, since Mr. Newell had recently made investigations along that line. These two men were a great help to Mr. Roosevelt, and finally in January, 1900, New York State and the Federal Government made an agreement, which allowed the latter to make a systematic measurement of the streams of that State, and to find out the ture of that State, and to find out the true he became President, Mr. Roosevelt wished to discuss the subject further, so summoned Mr. Newell and Mr. Pinchot. Later, the President appointed these two men with W. A. Richards as a Public Land Commission. This commission deserves as much credit as the Governors' Meeting at the White House in arousing a desire for reform legislation, which has caused the present National movement for the conservation of our natural resources.

The movement has not progressed rapidly on account of many hindrances and delays. At the Conference of the Governors, it was decided that a careful investigation should be made into the condition of our resources in order that there might be some foundation upon which o base a plan for their proper utilization. This plan was never carried out. An amendment was made to the bill which cut off all the funds of the commission, and forbade any government employee to assist it in his official service. As a result, the Commission has been greatly handicapped in doing the work laid out for them.

The head waters of half our streams are found in a small area in the Appalachian Mountains. This section contains very few vested interest of much value, and its hardwood forest protects the water-sheds. Yet the plan which was considered for a short time, of making an Appalachian Park has been completely abandoned.

An example of what has been done in conservation and its excellent results is shown in California. The San Bernadino Valley in Southern California is encircled by the range from which it derives its name. The few streams from the mountain supply a thousand irrigation ditches, fill the artesian basin beneath the surface of the valley, and running on to the sea pass through Riverside and Orange counties. Since these streams have to supply so many, water is very scarce and much money has been spent in attacking and defending water rights. At last the people have awakened to the fact that the lack of water comes from the condition of the source of their water supply. Every winter, great quantities of water rush down the deforested mountain slopes, and flooding the lowlands in Orange County are wasted. A few men from the three counties spent their own money in preventives from fire, and in a nursery which new raises millions of young trees annually. This method was not quick enough, and in order to save this flood-water for the natural reservoir, they bought a square mile of land on the debris cone of the Santa Ana River, built a head-gate and diverting system, and turned the water on this quare mile. The land, consisting of sand and gravel quickly absorbed the water, which gradually worked its way into the artesian basin. As a result the water plane of the basin has risen one foot, at a time when it usually becomes lowered. This mass of water is worth $200,000 to these people.

The importance of the conservation of our natural resources is a duty to which the country is awakening. There is the conservation of other resources which is as important. I mean by this the conservation of our individual powers. If we do not preserve our health, we cannot make active and energetic citizens. Some of the most common ways of impairing our nervous and intellectual energy are by needless worry, lack of self control and tendency to nourish our passions, rather than to overcome them. Our physical strength is also needlessly dissipated. The injuries caused by using drugs, headache remedies, tobacco and intoxicating drinks cannot be overdrawn.

It is fitting that the man who started the movement for the conservation of our national resources should also present the grandest example of the value of conserving the natural powers. He has not saved his energy for selfish aims, but that his life might be of the greatest use and service to his country men. Let his example stand before each one of us, urging us ever to devote our conserved moral and physical powers to the welfare of our fellowmen, wherever duty may direct our lives.

Classmates of 1910, the time has come for us to say farewell. These four long years we have striven side by side, developing our souls and bodies together, till now at last we are to leave the harboring arm of our Alma Mater, and say farewell to all that has been most dear to us for the past four years. We go from school life through which we have been carefully guided and enter life's school, where the responsibility will be largely our own. We feel that words are inadequate to express our gratitude to our principal, teachers, superintendent and Board of Education, who have provided all the interests that we here enjoy. Classmates, may our future life prove that we were worthy of the interest that they took in us. May we ever advance! And now, whether we are to enter higher institutions of learnin, business or home life, let us stand firm in our motto, "Successus constantia." Let us be true to ourselves and faithful to our school. And now farewell—to each dear member of our class we say farewell.

Another song by the chorus preceded the principal address of the evening by Dr. Eaton.

In his opening words Dr. Eaton said that Plainfield must be a splendid place because it was so near to Washington Valley. Everybody in Plainfield ought to be thankful that they were so near to and yet not quite over the line. After congratulating the graduates Dr. Eaton said in part: "The home, church and school form the blessed trinity of our country. He who would work against it is a traitor and he who works for its support is the greatest of patriots. We ought to remember our great natural resources more perhaps than we do, but let me say to you young women that you ought to get married just as soon as you can or at least as soon as you can support a family (laughter). Another thing I want to impress upon you is that you ought to be just as good in the dark as you are in the light. Remember that no sect holds the key which opens the door to God.

"The problem of education today is not so great as it was twenty years ago. Then there were difficulties which modern science has overcome and today we stand in a more brilliant light and we see more clearly. But it must be remembered that success does not come easily. No, we must fight for it. Let us teach our boys to fight. Fight hard for what they want. The elements of a rugged manhood must be retained in order to attain success in whatever vocation or profession youth enters. I am in favor of making the school teacher the best paid officer of our modern civil life. The great influence the teacher wields over the lives of the youth of our land is conceivably the greatest thing we can boast of. I give you a text on which to base your future lives, but you will have to search the Scriptures to locate it. 'Watch, Fight and Pray.'

"Remember, too, that when you are conscious of having done something for somebody else you are happy. It is this consciousness of good works which is the real source of happiness. But it is not what you do that counts so much as what you are. What we need today is men, men who are willing to lose money for the thing that is right. Don't imitate. I want to see the growth of individuality in both men and women. The man who indulges in the luxury of doing without a religion is like a broken electric light wire. He fails to connect himself with the universe or with God. Come into the valley if you want to see life. Leave the city and get out into communion with nature and God. O, yes, come over into the valley where the sky is the element, the very source of everything beautiful."

The Plainfield Theatre was filled when the exercises began. On the stage with the twenty graduates were superintendent of schools, H. C. Krebs, Principal Benjamin J. Phelps; Nelson A. Miller, president of the Board of Education; Rev. Dr. C. M. Anderson and Dr. Eaton. The boxes on both sides of the theatre were occupied and the stage setting was a bower of green.

These received diplomas:

Harold Pierson Bailey, Lillian Maude Bolton, William Russell Conroy, Douglas Wilson Demler, Edna Augusta Dilts, Preston Markham Dunning, Henrietta Alice Englehardt, Helen Carr George, Margery Godden Hart, Stella Kline, Anna Louise Layton, Edmond John LaPorte, Lillian Frances Mundy, Dorothy Dewhurst Randall; Edythe Ribble Schenck, Annetta Martin Steiner, Mabel Townley, Ruth Weinberger, Henrietta Jacobs Winn and Leon Peter Zeglio.

Piano Satisfaction What is it?

The purchase of the highest grade Piano at the most moderate price!

In the HALLET & DAVIS You Buy Quality and Value at No Extra Cost

Hallet & Davis Pianos have been awarded 140 gold medals since 1839. Famous musicians and composers have prferred it and placed it in their studios. From the old masters, such as Liszt and Rubenstein to the modern artists. Johann Strauss, Paul Gilmore and Mary Garden, the world's greatest grand opera star, the Hallet & Davis Piano has been the universal favorite. The Alaska-Yukon-Pacific Exposition of 1909 awarded the Hallet & Davis a gold medal for excellence. So much for quality.

NOW FOR VALUE. Hallet & Davis Pianos range in price from $365 to $500 for an upright, according to the style. This quality in an equal grade piano of other manufacture will cost at least $100 more. The reason for our moderate prices is simply the enormous sales.

Sold on monthly payments, if desired. Write for catalogs.

Hallet & Davis Piano Company

170 East Front Street, Plainfield, N. J.

WHY have all the worry and annoyance when DEMOLLI can save you all that trouble when you plan for a LUNCHEON, AFTERNOON TEA, DINNER, SUPPER, RECEPTION and for all SOCIAL FUNCTIONS.

Not only experience, but a thorough knowledge of what is the correct thing should be possessed by a caterer.

D. DEMOLLI & CO.

Caterers, Confectioners, French Bakers

'Phone 257. 331 West Front St.

CITY NATIONAL BANK

4 PER CENT. INTEREST. on Savings Accounts, all amounts above $10.00.

3 PER CENT. INTEREST on Checking Accounts when the daily balance averages $500.00 and above.

YOUR ACCOUNT INVITED

Capital - - - - $150,000.00

Surplus and Profits (All Earned) - $265,000.00

Junket Variation.

That time honored dish of the invalid, junket, would scarcely be recognized when prepared with an egg. Beat the milk until luke warm, then stir in a lightly beaten egg to every pint. Pass through a strainer and add the rennet in the usual way. Sugar, wine, vanilla or other flavoring is added to the milk before rennet. This gives consistency enough to turn from cups as a custard. Heap top with whipped cream in coils or roses by passing through a pastry tube.

JUNE TWENTY-SEVEN.

1862—Battle of Gaines' Mill, Va. (Cold Harbor).
1864—Sherman's assault on Kenesaw mountain, Georgia.

THE DAILY PRESS.

THE WEATHER.

Partly cloudy with showers tonight or Tuesday; moderate south to southwest winds.
Maximum, 80; minimum, 68.

Established May 10, 1887. PLAINFIELD, NEW JERSEY, MONDAY, JUNE 27, 1910. Two Cents a Copy—$5 a Year.

SELFISHNESS A DISEASE

Pastor Maguire Says Morgan, Rockefeller and Carnegie Have It

HE STIRS THE SALVATIONISTS.

First of Religious Army's Gospel Tent Meeting Services is Largely Attended.

Taking for his text Luke 23:33 Rev. Gabried Reid Maguire, pastor of the Park Avenue Baptist church, preached before a large audience in the Salvation Army tent yesterday afternoon and such a powerful and eloquent sermon the frequenters of these services have seldom heard resulted. Pastor Maguire's explanation of the meaning of the three crosses on Calvary charmed and captivated his hearers and many a burdened heart was lightened.

It was the first meeting of the summer season under the Army tent on Watchung avenue and the tent was crowded. Master Chester Chamberlain, the boy soprano sang at the offertory and other music was rendered by the army choir, assisted by Martin A. Korff with violin.

Several interesting announcements were made by Captain Hewitt among them being that Captain Fowler, whose magnificent bass voice made such an impression during the visit of the Army band two months ago, will be heard again here a week from Saturday when a talk on the poets will be given.

The three crosses of the sermon were depicted as representing selfishness, self-surrender and self-sacrifice; the first two being the two thieves who died with Jesus and the third being that upon which Jesus sacrificed his life for the sins of the world. The speaker's word pictures of the death without hope, the death with salvatiaon promised and the final giving up of the Lord who died giving life.

Selfishness, declared Mr. Maguire is the soil from which all sin springs. It is a disease which has blighted and blasted mankind from the beginning of time. Although we are all proud, and justly so, of the Star Spangled Banner, there are men and women living under that flag today who are monsters of selfishness. Five men own all the railroads in the country, he said, and yet they are not satisfied. Morgan, Rockefeller and Carnegie are in this category. They are monarchs of selfishness in this country.

There is even selfishness in that old little prayer, "Now I lay me down to sleep." How different that is from the Lord's prayer! There is no selfishness in His prayer. It includes more than one person. It is meant for everybody. Sin is a disease. It is like the cancer which if not entirely removed leaves the poison to continue the dreaded work of death. Get rid of your sins by coming to the foot of the cross upon which Jesus sacrificed Himself for you.

Pastor Maguire's sermon was illustrated with pointed pleadings none of which was more potent in its effect than a story about some free fish. This anecdote related how an evangelist in his endeavors to show some of the citizens of a Georgia city how free is salvation, bought from a fish peddler his entire stock. Then sent the man through the streets shouting his wares with the story that they were free.

Windows were opened and sniffs rent the air but no one would take the fish as a gift. On the evening of the day in which the experiment of giving something for nothing the evangelist asked his big congregation if they had heard the offer of the fish man. Hundreds of hands went up. When he asked whether any one had accepted the gift no one dared to lie and not a hand was raised. Then said the preacher "I have simply tried to show you how many of you are throwing away your most precious gift of freedom from sin. Because it does not cost you anything you refuse it. Learn the lesson from this experience. God's love, mercy and forgiveness are free. Take it as it is offered—for nothing."

The services were in charge of Major Lyon, Division Commander of the Metropolitan district as were the evening services which began at 8 o'clock last evening. From the indications present yesterday the Salvation Army is to have a successful outdoor season.

"Little Elk" Wins a Blue.

Fred Moore's toy poodle, "Little Elk," sister of "Sonny Lad," won a blue and reserve winner in the dog show at Morris Plains, on Saturday, against a number of competitors. "Little Elk," although a puppy, was placed in the novice class, making the competition more difficult.

ANNUAL S. S. ATHLETICS

Congregational Church Boys Carry Off the Honors of the Meet.

CRESCENT AVENUE IS SECOND.

Charles H. Line Acted as Director of Games and George L. Listman as Referee—The Results.

The Congregational Sunday school carried off the chief honors in the Sunday school athletic meet at the horse show grounds Saturday afternoon. The events were conducted well and the whole affair was run off smoothly. Sympathizers of the various Sunday schools entered crowded the park. Their cheers lent additional interest to the meet. The Crescent Avenue Sunday school was a close second to the Congregational Sunday school for first place; the former got 34 and the latter 39 points.

The complete summaries follow:

50-yard dash, boys—First, Blair, First Presbyterian; second, Brandegree, Crescent Avenue; third, E. Foster, Crescent Avenue. Time 7 sec.

100-yard dash, seniors — First, John Fritts, Congregational; second, E. Daniels, Crescent Avenue; third, W. Zook, First Baptist. Time, 11¾ seconds.

50 yard dash, juniors—First, A. VanZandt, Grace P. E.; second, B. Brandegree, Crescent Avenue; third, H. Skiff, First M. E. Time, 6¾ seconds.

Running hop, step and jump, seniors—First, Franklin Newell, Congregational; second, J. Fritts, Congregational; third, H. Kenney, Trinity Reformed. Distance, 35 feet.

Running broad jump, boys—First, B. Brandegree, Crescent Avenue; second, V. Borden, Crescent Avenue; third, C. Blair, First Presbyterian. Distance, 13 feet, 1½ inches.

Running high jump, seniors—First, F. Newell, Congregational, 5 feet 2 inches; second, J. Fritts, Congregational, 5 feet; third, L. Slocum, Crescent Avenue, 5 feet.

220 yard dash, juniors—First, A. VanZandt, race P. E.; second, P. Van Deventer, Crescent Avenue; third, H. Skiff. Time, 28½ seconds.

440 yard dash, seniors—First, J. Fritts, Congregational; second, E. Daniels, Crescent Avenue; third, A. Galloway, Warren chapel. Time, 60¾ seconds.

440 yard relay, boys—First, Borden, VanDeventer, Foster, Brandegee, Crescent Avenue; second, Tomlinson, Reid, Goodrich, Kuberskay, Congregational. Time, 59 seconds.

Mile run—First, John Fritts, Congregational; second, John Zerega, Crescent Avenue; third, Alex. Galloway. Time, 5 minutes, 17¼ se onds.

Shot put, 12 pounds, seniors—First, J. Fritts, Crescent Avenue, 35 6½; sceond, P. Collier, First Baptist; third, F. Newell, Congregational.

The number of points scored follows:

Congregational, 39; Crescent Avenue, 34; Grace P. E., 10; First Presbyterian, 6; First Baptist, 4; First M. E., 2; Warren chapel, 2; Trinity Reformed church, 1.

These were the officials: Director of games, Charles H. Line; referee, George L. Listman; Judges, Alfred Manley and William Bullock; timers, George C. M. Smith and C. H. Line; clerk of course, S. F. Smith; scorer, C. W. Bingeman; starter, George Listman.

Union Services for July.

Several local pastors have arranged to hold Union services Sunday evenings during July, and the preachers have been decided upon. Next Sunday night, the service will be held at Trinity Reformed church, and Rev. Dr. C. E. Herring will preach. Rev. Dr. J. A. Chambliss will preach at the service on July 10, at the First M. E. church and Rev. Dr. C. M. Anderson will preach at the service at the First Presbyterian church, July 17 and Rev. John Y. Broek will be the preacher at the First Baptist church, July 24. On July 31, Rev. Dr. Pogson, of New York, will preach at Trinity Reformed church.

Found Dead in Bed.

Mrs. Mary Louise Totten, widow of Captain Benjamin Totten, of the 30th N. J. Vols.; daughter of Rev. Dr. J. A. Van Doren, a well-known Reformed church minister, and mother of George Totten, county detective of Somerset county, was found dead in bed at her home in Middlebush on Saturday, aged 70 years. She was well-to-do and had a large number of friends. She is survived by several sons.

—Mark: July 14, First Baptist Excursion. ***

HOLD MEMORIAL SERVICE

The Pythian Knights of This Section Gather at Bound Brook.

REV. PFANSTEIHL PREACHES.

Over 200 Members of the Order Attend the Impressive Service in the Presbyterian Church.

Under the auspices of the Knights of Pythias Lodges, district, No. 20 of the Grand Domain of New Jersey, a memorial service was held in the Presbyterian church, Bound Brook, yesterday afternoon. The lodges in the district which were represented by more than two hundred members comprise Perseverance and Unity, of this city; Somerset, of Bound Brook; Lodge of the Castle, Somerville; Crescent Lodge, of Flemington, and Neshanic Lodge, of Neshanic.

The memorial address was delivered by Rev. A. A. Pfanstiehl, of Somerville. The music was a pleasing feature. A quartet comprising Miss Ruth Harris, soprano; Miss Hazel Hattfield, contralto; William Holmes, baritone, of the First Baptist church choir, and Wyckoff Suydam, tenor, sang two anthems, "Jesus, Saviour Pilot Me," and "Saviour, Thy Children Keep," while Mr. Holmes sang as a solo, "Looking Unto God." His singing was enjoyed by the large congregation, while the work of Miss Harris and Miss Hattfield added to the enjoyment of the music. Miss Orrel Wrench, soprano, was to have appeared with the quartet, but illness prevented and Miss Harris kindly consented to take her place.

The instrumental numbers were by members of the Bound Brook Symphony Orchestra, under the direction of Herbert Lloyd, and this was also a feature of the program.

The deceased members in whose memory the service was held were Frank Wheeland, Philip Diehl, No. 56; Asa D. Pope, George Moorehouse, No. 74; Charles VanCleef, Peter Struve, A. B. Conover, I. N. VanCleef, Sylvester Smith, No. 82; O. P. Chamberlin, Dr. John H. Ewing, No. 93.

COUNTRY CLUB PLANS SANE 4TH CELEBRATION

The Plainfield Country Club has appointed a Fourth of July committee and that committee announced today that by reason of the generous response of the club members to the invitation to subscribe the necessary funds, there will be a celebration at the club on Independence Day from 4 to 11 o'clock. The celebration promises to exceed any held here in recent years.

Van Baar's Old Guard Band, of New York city, has been engaged for the afternoon and evening. As soon as practicable after sunset there will be a display of fireworks under the direction of Paine, of New York, and it will be an elaborate one. The band will furnish music for dancing after the fireworks display.

Dinner will be served at the club house at 6.45 o'clock sharp; requests for reservation of tables may be made to the superintendent, John Hilton, until June 30. Free stages will connect with the trolley cars throughout the afternoon and evening. This committee has charge of the arrangements:

George S. Clay, chairman; Harry V. Borden, Thomas M. Day, John R. Greason, Jr., George M. Holstein, Henry C. Irons, Howard G. Lapsley, Chester B. Lawrence, Jr., Edward A. Lyon, George P. Mellick, J. Hartley Mellick, John P. Stevens, A. Willis West and Henry Williams.

Edith Adele Chargois Baptized.

Edith Adele, the infant daughter of Mr. and Mrs. Edward L. Chargois, of 52 Elm place, was christened yesterday afternoon at the German Lutheran church, by the pastor Rev. John Duerschner. Afterward the guests proceeded to the home of the child's grandparents, Mr. and Mrs. August Wersing at Watchung, in a stage, where a reception was held. There was a large attendance of relatives from New York, Perth Amboy, Brooklyn, Watchung and this city.

Triplet Dallia.

Frank Neidig, of Manning avenue, is showing a freak dallia, which blossomed in his garden yesterday. The dallia is a triplet; the three stems and the three hearts of the blossoms are all together. Mr. Neidig will have the dallia preserved artificially and then will send it to Luther Burbank, the wizard horticulturist.

ARREST 3 AS BURGLARS

Chief Weiss Believes He Has Men Who Have Looted Several Places.

WOMEN GAVE THEM AWAY.

John Polan, Lewis Fulton and George Francisco to Be Given a Hearing Before Justice Snape Tonight.

Through the clever work of Borough Chief of Police George Weiss, light has been thrown on a series of petty burglaries perpetrated in the borough during the past week. The peculiar circumstance in the case is that Lewis Fulton, one of the suspects held, was arrested through a clue given by a woman; and the news of Fulton's confinement so reacted on another woman that she began to talk—her talk led to the detention of Fulton on a wholly new charge, and also to the arrest of John Polan another alleged burglar. Furthermore, neither of the women are aware that they have been the means of aiding the police—unless, perhaps, they read this article.

While investigating the robbery at George Bremmer's house on Harrison avenue, Chief Weiss found a clue—furnished by a woman—which led him to arrest Lewis Fulton as a witness. Then another woman came up to the chief and asked him why Fulton was being confined. "I knew that it was because of those cigars that he stole," she said. Now the peculiar circumstance is that no cigars were stolen from Bremmer's house; but some were stolen from the store of Philip Ackor, on Somerset street; so the chief said, "Yes, that is one of the reasons.' When the woman had departed he had a quiet little "third degree" talk with Fulton who confessed to the Ackor burglary; but denied being implicated in it directly. John Polan, he said, had led him to rob the Ackor store with him. Polan was then arrested. Fulton denied all complicity in the Bremmer robbery, but through him George Fancisco was arrested this morning and the police say he has confessed. He was taken with two others. All three were brought before another woman who could furnish an opinion as to the looks of the man who entered the Bremmer house. She pointed to Francisco. He has been held together with Fulton and Polan. They will be given a hearing before Justice of the Peace Thomas Snape this evening. Polan and Fulton are under twenty-one years of age.

Will Hold Lawn Festival.

The annual strawberry and increase festival will be held on the lawn at Warren chapel, Thursday afternoon and evening. If the weather is stormy it will be held the following day. There will be a brass band in attendance to play, and many other features have been arranged. Mrs. J. O. McKelvey, who has charge of the waitresses would like to meet them at a meeting to be held tomorrow and Wednesday nights at the chapel, to acquaint them with their duties.

Walter C. Linbarger a Delegate.

Walter C. Linbarger, of the borough, has been appointed a delegate to represent the New Jersey State Civic Federation at the coming meeting of the Newark Board of Trade to be held tomorrow afternoon at 2 o'clock at the Newark Public Library at Newark, to consider the question of the raise in commutation rates on the railroads of this State. The appointment was made by Adolph Roeder, president of the New Jersey State Civic Federation.

L. T. L. to Hold Picnic.

The Loyal Temperance Legion will hold a picnic on Wednesday, in place of the usual closing exercises. The children will meet at the W. C. T. U. rooms at 9 o'clock in the morning and take an Arlington avenue trolley to a grove, where the day will be spent playing games, and where dinner will be served. Members of the W. C. T. U. are invited to bring their lunch and enjoy the day with the children.

Chas. McDonald Gets Contract.

Charles MacDonald has been awarded the contract for the carpentry work in connection with the extensive improvements to be made at Trinity Reformed church. His bid was $1,258. W. C. Smith, who has the contract for the mason work, expects to begin operations, tomorrow morning, H. C. Van Emburgh, civil engineer having completed his work.

—Biariz, sure remedy for hemorrhoids; relief absolute in 24 hours. Ask T. S. Armstrong, druggist, Park avenue, about it. 6 21 tf ***

JUNIORS HONOR THE DEAD

The Four Local Councils of the Order Hold Services at Hillside.

TWO CLERGYMEN OFFICIATE.

The Graves of Thirty-six Departed Ones Are Decorated, Following the Religious Ceremony.

The members of Franklin, Somerset, Benevolent and Plainfield Councils, Jr. O. U. A. M., held their first annual memorial service at Hillside cemetery, yesterday, in memory of departed Juniors of the four councils. The service was held at the grave of Rev. E. E. Roberson, former pastor of the Monroe Avenue M. E. church, who was a member of the order, while the graves of other members in this and other local cemeteries were also decorated with flags and flowers. About two hundred Juniors of this city attended the service, which was in charge of Geo. Watts, chairman, and Guy Thomas.

Rev. Ora J. Shopp, of Grace M. E. church, offered prayer, and Rev. C. S. Kemble, of the Monroe Avenue M. E. Church, conducted the memorial service, following the ritual of the order. It was a long service, but the large assemblage appeared deeply interested.

Franklin Council reported the loss of twenty members, Somerset Council, eleven members; Benevolent Council, five, while Plainfield Council has been fortunate in not losing any members during its existence. The service was such a success that it has been decided to hold one annually in the future.

The members of the order met at Junior Hall at 2 o'clock and made the trip to the cemetery by special trolley cars. The service began at 3 o'clock, and attracted a large number of friends of the order. The other graves throughout the city and borough were decorated on Saturday so that the members could attend yesterday's service at Hillside.

MISS CLARA L. GULLBERG WEDDED AT ST. MARY'S

Miss Clara Gullberg, daughter of Mr. and Mrs. Charles F. Gullberg, of South avenue, and William O'Loughlin, of Park avenue, were married Saturday afternoon at 4 o'clock at the rectory of St. Mary's church. Rev. B. M. Bogan, pastor of the church, officiated.

The bride was attended by her sister, Miss Eleanor Gullberg, as bridesmaid, while Martin O'Loughlin, brother of the groom, was best man. Others present to witness the ceremony were Miss Carrie Martin and Edward O'Loughlin, of this city.

A reception followed at the home of the bride's parents, where a large number of relatives and friends gathered to congratulate the couple. The Plainfield Baseball Club, of which the groom is a member, was present and remembered the bride with a handsome gift. Later in the evening the couple left for a two weeks' trip to Niagara Falls.

Mr. O'Loughlin is well-known as a baseball player, having been identified with the Plainfield Baseball Club for many years. He is popular among his friends. The bride also has a large circle of friends and acquaintances. Mr. O'Loughlin is employed at the Spicer Manufacturing Company plant.

Mail Carrier Resigns.

Andrew Winrow, colored, who has been carrying the mail between the postoffice and the railroad station, for several years, has resigned because he wants more pay. He has given thirty days' notice and will serve until his successor is appointed. Potsmaster Bird is today advertising for a man to succeed Winrow.

Old Offenders in Trouble.

Charles Long who was arrested by Marshall Culver and Sherdon Jones who was arrested by Marshall Keller yesterday for being drunk and disorderly are being held in the borough police station for trial this afternoon before Recorder Dolliver. Both are old offenders.

Will Walk to Sea Girt.

Battery A, of East Orange, of which Dr. H. D. Corbusier, of Park avenue, is planning to go into camp at Sea Girt the latter part of July. The battery will make the trip both ways overland, and it did a few years ago, camping out over night en route.

—Try a Press want ad. They pay

RAPS X-SCIENCE AGAIN

Trinity's Pastor Asks the Cult's Press Agent Some Questions.

ANSWERS H. C. FAIRCHILD.

Jesus Healed the Body to Save the Soul. And He Healed Not Only the Rich, Says Minister Sarcastically.

Having read the reply made by H. Coulson Fairchild, of Passaic, to his sermon on "Christian Science," as published in this paper on Saturday, Rev. John Y. Broek filed his rejoinder yesterday. At the morning service at Trinity Reformed church, the minister made brief reference to the article in The Daily Press and concluding his remarks by propounding some questions to the chief of the "healers" publicity bureau. It is not long since that Rev. Dr. Charles E. Herring denounced the Mary Baker Eddy sect doctrines as strongly as did Rev. Mr. Broek a week ago Sunday night and the press department of the "Christian Scientists" got to work then as now at once to reply.

Here is what Rev. Mr. Broek has to say by way of rejoinder to the press agent of the Christian Science cult:

"My sermon on Christian Science of last Sunday was attacked in the daily paper on Saturday evening by one of the representatives of Christian Science.

"Several thoughts came to me as I read the article. I deplore the fact greatly that there was apparently no Christian Scientist in Plainfield who was competent to make a comprehensive answer, but I feel flattered that the sermon was sent to headquarters for a reply.

"Another thought came to me that I might reply in a sermon tonight. I felt, however, I could not conscientiously give a half hour of time devoted to the worship of God to answer such an illogical article.

"I thought I might reply in the paper tomorrow, but I did not think it worth while.

"I would, however, like to ask my honored critic a few questions. Why does not a Christian Scientist believe in the Atonement. Why does not the celebrations of the Lord's Supper take place in a Christian Science church. Why does a Christian Scientist believe that many Christs may still come. Why does not a Christian Scientist believe in the Apostles' Creed in which Christians from almost apostolic time have believed as containing the fundamental truths of Christianity? I would like to ask my critic to give an exegesis and define the Greek word 'Katallage' as used in the gospels, and the Hebrew word 'Nasa' as used in the Old Testament.

"I would like to tell my critic that Jesus said: "Go into all the world and preach the gospel.' He did not say, 'Go and preach Christian Science.' And any boy in Sunday school can tell you that the heart of the gospel is atonement.

"I would like to tell him that the prime mission of Jesus was to save souls and not to heal the body. The sole reason Jesus ever healed the body, gave sight to the blind, cured the leper and the lame man was to save his soul. And whenever Jesus healed a man, his sins were immediately forgiven.

Jesus healed the poor and he did not cater to the rich as a class. The healing of Jesus and the apostles was instantaneous, and He did not say, 'I will give you a Christian Science reading today, and another one tomorrow, and possibly on the following day, you may be feeling just a little better.

"And there are a number of other things that I would like to tell my critic, but I do not think it necessary to discuss the matter further."

McNeely the Speaker.

George McNeely, of Newark, who conducts effective noonday shop meetings was the speaker at the Y. M. C. A. open air meeting held in the grove next to the First Baptist church yesterday afternoon. There was special music.

Enjoyed Sunday Outing.

A company of about fifty young people including the younger members of the T. A. B., and their young women friends, enjoyed an outing at Bellewood Park, yesterday. They report having had a fine time.

Belated Announcement.

Mr. and Mrs. Lambert, of Westfield, announce the marriage of their daughter, Emma to George Francis, of this city. The wedding took place Saturday, June 11. Rev. L. R. Howard officiated.

COMMUTATION RATES INCREASE POSTPONED

More Than Likely Now That Jersey Central Will Not Make Raise Until August 1 at Least.

Confirming, as it were, the report published exclusively in The Daily Press ten days ago, that the Jersey Central would not put its proposed increased commutation rates in effect on July 1, as announced, official statement was made to this paper today that not until tomorrow will the company decide the matter definitely. From information, which appears reliable, it seems safe to say that the Plainfield commuters will not have to pay an extra twenty-five cents a month for their commutation tickets until August at least.

When General Passenger Agent W. C. Hope was asked by a representative of this paper, over the telephone this afternoon about the rumor that the proposed increase would not go in effect until August 1, he stated that he had nothing to say at this time. He would neither confirm nor deny the story.

"We are considering the matter now," said Mr. Hope, in his usual polite way. "We will make an official announcement tomorrow." Beyond this brief statement, Mr. Hope could not commit himself.

Governor Fort yesterday invited the officers of the Commuters' League of New Jersey to meet him in Trenton tomorrow and incidentally map out a plan of action to fight the intended increase in passenger railroad rates. Governor Fort issued the invitation to the officers of the league in a conversation over the telephone with Thomas R. Creede, one of the vice presidents of the league.

Now that the Railroad bill has become a law and the Inter-State Commerce Commission is anxious to investigate the need for the increases in commutation rates, the Jersey Central appears to be the only road that wants to do what is right and just.

MR. AND MRS. LUDGATE TWENTY-FIVE YEARS WED.

Mr. and Mrs. George Ludgate, of Evona avenue, were given a surprise party at their home, in honor of the twenty-fifth anniversary of their wedding. There were more than fifty guests and all enjoyed the affair. Music was furnished by the Misses Dorothy Hutchcroft, Helen Taylor, Grace Ludgate and Mrs. John W. W. Ludgate, piano; James Hallard, guitar and Mrs. A. B. Drake, violin. George Ledbetter, of Poughkeepsie and Mr. Everitts, of Brooklyn, rendered several pleasing vocal solos.

Mr. and Mrs. Ludgate received many gifts, among them a silver table set presented to them by Friendship Lodge, No. 4, Daughters of Rebecca, of which Mrs. Ludgate is past noble grand. Refreshments were served during the evening.

Official Weighers' Bonds.

Bonds were filed with Mayor Fisk today by the official weighers, whose appointments were recently confirmed by the Common Council. The public weighers are: Joseph Jefferson Harrigan, Boice Runyon & Company, George O. Stevens, McDonough Brothers.

Somerset Democratic Committee.

The Somerset County Democratic Committee at a meeting in the Somerset Hotel, Somerville, on Saturday re-elected M. W. Scully, of Somerville, as chairman, and Walter Linbarger, of North Plainfield, as secretary.

Loveland Arrested.

Charles E. Loveland, of East Fifth street, thirty years old and married, was arrested in New York on Saturday night. Marion Becker, of East Third street, aged fourteen, was turned over to the Children's Society.

Present Your Bills.

All bills against the city must be presented to City Clerk MacMurray by tomorrow night to insure payment at the next meeting of the Common Council, July 5.

Borough Council Meets Friday.

The borough common council will meet in regular session in the council chambers, Friday night.

—The carnival held last week under the auspices of Watchung Council, Knights of Columbus, netted about $1,400.

The Ladies' Home Journal for July is here on sale. We are also sole agents in this city for the famous Ladies' Home Journal Patterns ..10c & 15c

A. E. FORCE & CO.

Have You Seen The blue flame odorless oil stove, the most perfect stove devised for burning oil, easily operated; a fuel saver. We sell them.

Vast Stocks of Seasonable Merchandise at LOWEST PRICES.

Wash Goods

The greatest and most complete stock we have ever displayed, consisting of Lawns, Ginghams, Batiste, Soudon, Pongee, Paris Cloth, a good imitation of silk Landsdown, Foulards, silk Gauze, etc., etc. We show these popular fabrics in all the new shades; prices range from 10c to.....49c

Domestics and Linens—If you are considering going to your summer cottage, or camp, we can supply you with everything you may need for bed Covering, Sheets, Pillow Cases, Towels and Toweling at prices unmatched.

Table Linen—Beautiful line of Table Linen in the various widths and prices, from the ordinary mercerized kind to the finest Irish Linen; prices from 35c to.....$1.75

The June Underwear Sale is drawing to a close and if you have not availed yourself of this opportunity come at once so you can get in on the low prices. The prices we started with on the first of June still hold good.

Parasols—A most complete line of beautiful parasols for ladies and children from 25c to $7.50

Are You Going on a Vacation?

If so, and you require a Suit Case, a Bag or a good Trunk this is the place to get suited

Suit Cases—A magnificent stock both in fibre and leather, in all the best styles and makes. There is not another such stock in this section and the prices we promise you are positively the lowest for the grade of bags we carry.

Prices from 98c up to 9.98.

Trunks—Everything in the Trunk line, and nothing but the very best makes; the kind that stand the wear and tear of the baggage and expressman; beautiful wardrobe trunks, steamer and dress Trunks.

Prices from 4.75 to 30.00.

Hammocks—The weather is now here which compels you to retire to a shady nook and enjoy the comfort of a luxurious hammock. We have the kind that you can take solid comfort in and yet you don't have to pay an extravagant price.

98c to 6.98.

The Suit and Cloak Department.

For warm weather wear we are showing a splendid line of cool, **Sheer Dresses,** high and low necks, in white lawn and colors, check and plain effects from

3.50 to 12.00.

Silk Pongee Suits—Silk Pongee Coats, Black Silk Coats, Linen Dresses, Natural Linen and White Linen Suits, separate skirts, Linen Dusters and Automobile Coats at lowest prices.

Warm Weather Necessities

Protect your home against the common house fly, it's a dangerous pest and every precaution should be taken to keep them out.

Screen Doors—We have the best make of Screen Doors, the kind that can be relied on, in the light and dark wood **from 2 feet 6 inches wide by 6 feet 6 inches high, up to 3 feet wide by 7 feet high; prices** run from 98c to.....$1.49

Window Screens—Extension window screen 18 to 36-inch, in fine wire mesh, good strong frames, from 20c to.....49c

Ice Cream Freezers—We carry several makes of ice cream freezers from 1 to 6-quart size, can be operated easily and **quickly; prices....$1 to $3.98**

Mason Fruit Jars—The "White Store" is considered headquarters for canning supplies. We carry a big supply of everything for canning and you can make no error in sending in right now for your supplies as we know there will be a scarcity later in the season.

Fans—Everything in the fan line, from the ordinary palm leaf to the polished ivory handle; get one and keep cool.

SPECIAL—Have you consulted with Mme. Knowles, the expert New York Corsetiere, who is now demonstrating here? It is an opportune time for those who desire information on the kind of Corset best suited to their figure. We fit them.

Closed Monday, July 4, and on Saturdays at 12 noon during summer, beginning July 9. Open Friday evenings from July 8.

Telephone 5500—Market—Five Five Hundred.

L. S. Plaut & Co.

"BEE HIVE." New Jersey's Shopping Centre NEWARK.

DRESS TRUNKS.

Size 32, value $11.50, for.....$9.95
Size 36, value $12.50, for.....$10.50
Size 36, value $13.50 for.....$10.95

RIVETED STEAMER TRUNKS.

Sizes 34, value $6.50, for.....$4.95
Sizes 38, value $7.98, for.....$6.45
Size 40, value $8.50, for.....$6.95

LIGHT WEIGHT STEAMER TRUNKS.

Size 33, value $7.98, for.....$6.45
Size 34, value $8.50, for.....$6.95
Size 38, value $9.50, for.....$7.95

FIBRE STEAMER CASE.

Size 34, value $15.00, for.....$12.50
Size 36, value $16, for.....$13.50
Size 38, value $17, for.....$14.50

MEN'S ENGLISH OXFORD BAGS.

Size 16, regular $8.98; special.....$7.95
Size 17, regular $9.50; special.....$8.35
Size 18, regular $9.98; special.....$8.85

MEN'S ENGLISH COWHIDE OXFORD BAGS.

Size 16, regular $10.95; special.....$8.95
Size 18, regular $12.95; special.....$9.95
Size 20, regular $14.95; special.....$10.95

$5.98 TO $7.98 WALRUS TRAVELING BAGS.

Size, 14, regular $5.98; special.....$4.95
Size 15, regular $6.50; special.....$5.45
Size, 16, regular $6.98; special.....$5.95
Size 17, regular $7.50; special.....$6.45
Size 18, regular $7.98; special.....$6.95

SELECTED COWHIDE LEATHER BAGS.

Size, 14 and 15, regular $5; special.....$3.95
Sizes 16, 17 and 18, regular $5.50; special.....$4.15

WATERPROOF KARATOL CASES.

Made on strong covered frames, leather corner caps, brass lock and catches, or umbrella straps, cloth lined, some with shirt folds in lid, a very light and durable deep and roomy case; regularly $2; special $1.35

WATERPROOF DRESS TRUNKS.

Size 34, value $10.45, for.....$8.45
Size 36, value $10.98, for.....$8.95
Size 38, value $11.75, for.....$9.95
Size 40, value $12.50 for.....$7.95

SUPERB DRESS TRUNK SPECIAL.

Size 32, value $6.98, for.....$5.45
Size 34, value $7.50, for.....$5.95
Size 36, value $7.98, for.....$6.45
Size 38, value $8.50, for.....$6.95
Size 40, value $8.98, for.....$7.45

RATTAN SUIT CASE.

Sizes 24 and 26, regular $2.98 and $3.50; special.....$2.98 & $2.59

COWHIDE SUIT CASES.

Made of 3-ounce leather, leather brass rivets, brass side hasp lock and umbrella strapping handle sewed on to body of case, cloth lined, shirt folder in lid; a lot of cases that are slightly marred which we would not buy for perfect cases; sizes 24 and 26, regular $5.00 and $5.50..... $3.85

707 TO 721 BROAD ST. NEWARK.

ALL MAIL ORDERS PROMPTLY FILLED.

All Plainfield-Elizabeth Trolley Cars pass our door. Wagon delivery to Plainfield and vicinity daily. No Branch Stores.

AMONG OUR NEIGHBORS

THE DAILY PRESS may be obtained from the following Newsdealers and Agents. 10c a week.

CITY.

Wagner & Moorhouse, The City Market, 122 North Ave.
Mrs. Louise Skelly.....129 North Ave.
Walter Dunn.....179 North Ave.
Timbo & Co.....216 Watchung Ave.
W. C. Burns.....212 Watchung Ave.
Jos. Moledesky.....247 West Front St.
Mrs. M. Jenson....657 West Fourth St.
Union News Co.....R. R. Station
J. C. Field, Jr.....411 Park Ave.
E. A. Laing.....149 W. Front St.
A. D. Mallison..Fourth and Liberty Sts.
M. Estil.....111 Park Ave.
Debele & Stahl.....113 Somerset St.
W. H. Olmstead.....331 Watchung Ave.
T. A. Garthwaite..Cor. 4th & Watchung
J. Mottley..Cor. E. 3rd & Richmond Sts.

SUBURBAN.

Dunellen .....R. Peters
New Market.....Corlell
Bound Brook.....Union News Co.
Somerville.....Jacob Genert
Westfield....C. F. Wittke, A. E. Snyder
Westfield.....L. Glasser
Scotch Plains.....Charles Elliott
South Plainfield.....Hamilton
Fanwood.....Charles Elliott
Netherwood.....W. H. Olmstead

SOUTH PLAINFIELD.

Miss Florence Bunting, of New Market, is visiting her sister, Mrs. Lewis Randolph, of this place.

Charles Thornton visited friends in New Market Friday.

BOUND BROOK AND VICINITY.

The annual memorial services of the Twentieth District of the Grand Domain, Knights of Pythias of New Jersey, which include the lodges at Flemington, Neshanic, Somerville, Plainfield and Bound Brook, was held in the local Presbyterian church yesterday afternoon. The sermon was delivered by Rev. A. A. Pfanstiehl, pastor of the Second Reformed Church of Somerville.

Mr. and Mrs. William A. Fisher, of Wilmington, N. C., are guests at the home of Mr. Fisher's parents, Dr. and Mrs. C. R. P. Fisher, in Somerset street, Bound Brook.

Mrs. Winthrop Tappan, Miss Augusta Tappan and Charles Phelpps, of Bound Brook, returned Friday from a stay of several days at Belmar.

Mrs. George Flood, of Newark, is being entertained at the home of her parents, Mr. and Mrs. John Wall, in West Second street, Bound Brook.

G. B. Isham has disposed of his farm near Bound Brook, and will move his family to California in the near future.

Mrs. Peter S. Clark, of East Second street, Bound Brook, was a guest last week of relatives in Millstone.

Miss Pauline Reese, of Church street, is a guest at the home of Miss Lulu Schellinger in Newark.

Mr. and Mrs. Harold E. Sykes, of Union avenue, Bound Brook, are visiting friends in New York.

Miss Mary Walter, of Bound Brook, spent the past week with friends in New York.

Ernest Tahhart, of Bound Brook, is spending several days with friends at Griggstown.

RARITAN.

Edward Sisser has returned to his home after spending two months traveling through Oklahoma and Kansas.

Harold Carpenter, of Newark, is spending his vacation with his grandparents, Mr. and Mrs. Staats Quick.

Mrs. Nassau and daughter, of Brooklyn, are guests of Mrs. William C. Newell at Green Knoll.

Miss Margaret Farmer, of Newburg, is visiting her cousins, the Misses Farmer, in Raritan.

Mrs. J. A. Van Nuys and son, of East Millstone, are spending a week at Lake Hopatcong.

Mrs. Elmira Updike, of Trenton, is visiting her brother, William Sorter, at Rocky Hill.

Mrs. George Dey and son, Ralph, of East Millstone, are visiting friends at Dayton, O.

William H. Whitelock, of Centreville, is visiting friends in Philadelphia.

William Wharton is taking a two weeks' vacation.

SOMERVILLE.

The Somerville Public Library after today will be opened only from 9 to 12 and from 4 to 5.30, and on Wednesday and Saturday evenings. The library has just received a valuable collection of books from Mrs. Sterling, who has moved to New York. The books are as follows: Encyclopiedia (20 volumes), Life of Lincoln (Nicolay & Hay, ten volumes), speeches and letters of Lincoln (two volumes).

Professor W. M. Ronan, who has been instructor at the Wilson Military Academy for two years, has accepted a position in the wireless telegraph business at Rio de Janeiro, Brazil. He left for South America Saturday morning.

Rev. A. A. Pfanstiehl, pastor of the Second Reformed Church, made the address at the annual memorial service of the Knights of Pythias lodge in the Bound Brook Presbyterian Church yesterday afternoon.

A committee of the Sussex County Board of Freeholders were in Somerville on Thursday inspecting the new Somerset County court house.

Mrs. Fred Wink and daughter, of Clinton, N. J., are guests of Mr. and Mrs. Chester A. Cawley, in East Main street.

Judge Clarence Case has been attending this week the tenth reunion of his class at Rutgers College.

Mrs. Albert Case, of North Grove street, is a guest of her cousin, Miss Katherine Pool, at Bay Ridge.

Mrs. Jerome Brokaw, of Ross street, is visting her brother, Frederick Jeliffe, at Jersey City.

Miss Howell, of Easton, is a guest of Miss Ruth Weldon, in West Cliff street.

Mr. and Mrs. Philip Crow have returned from a two weeks' trip in the East.

Senator and Mrs. Joseph S. Frelinghuysen are at Spring Lake.

Daniel H. Beekman, of West End avenue, is visiting in Canada.

The Misses Taylor spent Sunday in Pittsfield, Mass.

DUNELLEN AND VICINITY.

The ideal weather of yesterday attracted a large party of out of town people to the lake. Only one upset was reported. This occurred when a pair of Plainfield youngsters tried to do stunts in a canoe near Fiddler's Elbow.

Rev. and Mrs. E. C. Dutcher, of Newark, formerly of the borough, will be at home at their Ocean Grove cottage for all Dunellenites who go on the local excursion July 7.

William Giddes is now an upper classman at New York University. He completed his sophomore year with the close of the last semester.

The trial of Michael Gallagher for running an express business without a license, comes up today. He will be arraigned before Mayor Sanford.

The nuisance of speeding automobiles through North avenue has again come up. Local speed laws are practically disregarded.

The Rev. J. O. McKelvey, of Plainfield, occupied the pulpit yesterday at the First Presbyterian church.

Mrs. Bernard Siriski has been visiting in Raritan.

William Sanford has been visiting out of town.

PLAINS AND FANWOOD.

The trustees of the Baptist church are still endeavoring to find out the ones who defaced and placarded the parsonage fence, several weeks ago. A secret session was held Saturday night in the church parlors, which was attended by the trustees, Marshall Logan, of the borough, and one of the boys in town. Just what was done at the meeting has not been given out, but it is reported that Marshal Logan presented evidence he has gathered against the ones implicated and arrests may be made of the guilty ones in the near future.

One week from to-day is the big celebration. The event will be a new departure in celebrating the Fourth in town, but every one has come forward and did all they could to make the affair a success. The committee in charge has been assured of enough funds to pay all expenses and all that is needed is pleasant weather for Scotch Plains to enjoy a sane but glorious Fourth.

The local fans were without a game Saturday afternoon, some of the most ardent ones took in the game at Crescent Oval, while others witnessed the defeat of Rahway by Plainfield.

The members of the Epworth League held an interesting weekly meeting last night in the class room of the Methodist church.

Miss Jean Frentz, of Westfield avenue, is entertaining her cousins, the Misses Struns, of Taylor, Texas, for an extended visit.

Mrs. Phillip Jahn, of Park avenue, has returned from a visit of several days at her home at Bernardsville.

Mrs. Frederic K. Clark, of Front street, entertained relatives from out of town over Sunday.

The B. Y. P. U. held its regular weekly meeting last night in the church parlors.

PERSONAL.

John Groendyke, of Park avenue, has gone west on a business trip.

Mrs. George Saums, of West Front street, has been visiting relatives at Trenton.

Judge William Newcorn is spending a few days in Philadelphia on business.

Miss Irene Vollmer, of South avenue, left Friday to spend the summer at Atlantic City.

Miss Hazel Jones, of Newark, who has been visiting here for several days, has returned home.

Mr. and Mrs. Robert Smith, of Jersey City, have returned home after a short visit with friends here.

Mr. and Mrs. Alberto Buccini, of New York, spent Sunday at the home of A. L. Force, 82 Duer street.

Mrs. H. D. Corbusier and family, of Park avenue, will spend a portion of the summer at Lindsey Best's camp in the Adirondacks.

Miss Florence McDonald, the trained nurse, who underwent an operation at the hospital for appendicitis, is now improving rapidly.

Councilman Herbert Buxton, of West Front street, has returned from a western business trip. He experienced some extreme hot weather while away.

Mr. and Mrs. P. H. Bennett and children, of Duer street, will leave on Wednesday for Ocean Grove, where they will spend the summer at their cottage.

Miss Irene M. Duschense, of Somerset street, a student at Mt. St. Mary College, is entertaining Miss Loretta E. Nolen, of Trenton, also a student at the college.

The Misses Ball, of Cedarcroft, and their friends, Mrs. Allison, son and daughter, of Governor's Island, left Saturday on the Steamship Chicago, of the French Line for Havre. They secured their tickets through the agency of Mulford Estil, of Park avenue.

CASTORIA
For Infants and Children.
The Kind You Have Always Bought
Bears the Signature of Chas. H. Fletcher

If you are dissatisfied
with your paper service
call on or 'phone
The Hustler
The best service in the city
Morning, Evening & Sunday Papers
'Phone 668-J
William H. Olmsted
331 Watchung Ave.

Proposals for Brick Addition to the Franklin School.

Pursuant to a resolution adopted by the Board of Education of the City of Plainfield, N. J., at an adjourned meeting held Monday evening, June 13, 1910, notice is herby given that the Board of Education will meet on Monday evening, June 27, 1910, at eight o'clock, at the board's room in the High School building, corner West Ninth street and Arlington avenue in the City of Plainfield, at which time and place said Board of Education will receive sealed proposals for a brick addition to the Franklin School. Plans and specifications will be on file at the Board room on and after Monday, June 20, next.

All proposals to be endorsed "Proposals for brick addition to the Franklin School and addressed to the secretary of the board. Upon receipt of the bids or proposals the secretary will immediately proceed to unseal the same and publicly announce the contents in the presence of the parties bidding or their agents, provided such parties or their agents choose to be then and there present, and also to make proper record of the prices and terms upon the minutes of the board. No bids will be received previous to the hour designated and none will be received thereafter.

The board reserves the right to reject any or all bids.

For the Board of Education
F. T. WOODHULL,
Secretary.
Plainfield, N. J., June 16, 1910.
6 16 18 20 23 25 27

OFFICIAL NOTICE TO THE PUBLIC

Public notice is hereby given that the placing of Firecrackers, Torpedoes, or other Fireworks, or inflammable or explosive substances upon any sidewalk, or in front of any store or other building contiguous to any public street in cities has been determined to be dangerous to life and property.

ALL PERSONS ARE WARNED that such danger must not be incurred within the limit of the City of Plainfield. Any person or persons who shall act in disregard of this notice will be prosecuted.

This notice is published by virtue of the authority conferred upon the subscriber by law.

T. O. DOANE, Fire Marshal.
6 22 27 7 1

Plainfield Bottling Works

M. LATZKO, Prop.

U. S. Revenue Taxed Wholesale Liquor Dealer.

27 Somerset St., N. Plainfield. 5th District N.J.

Distributors for

Feigenspan Brew & Anhauser-Busch

A very large assortment, consisting of all grades of domestic as well as imported Rhine, Moselle, French, Spanish and Hungarian Wines and Brandies in bottles, as well as in casks always on hand.

The public is cordially invited to inspect this largest and best equipped establishment of its kind in this city.

All the necessary machines and apparatus for the bottling of beer and wine or liquor from a hygienical point are in use to provide the public with a thorough sanitary product.

All orders received will have prompt attention.

Goods forwarded through the entire State of New Jersey Express charges prepaid by us.

Summer Suits For Men

A large variety of up-to-date models—in the new Greys, Browns or Mixed Effects, also Serges in plain or fancy weaves. Just the thing for this season of the year. Ranging in price from **$10** to **$20** We can surely suit your purse as well as your taste. How about your "STRAW?" Our line was never more complete. See our line of Shirts, Ties, Belts, Fancy Socks, Caps and Underwear.

Clothing to order.

WERNER'S Clothing House
206 WEST FRONT STREET

1910 SPRING STYLES 1910
HAWES HATS $3.00 STANDARD HATS $2.00
Made by Hawes
ALL HATS GUARANTEED
Jas. R. Blair 119 Park Ave.

Putnam & De Graw

LARGE ASSORTMENT OF NEGLIGEE SHIRTS

"Lion" Brand Shirts at.....$1.00
"Sanspareil" Brand Shirts at.....$1.00
"Prospect" Brand Shirts at.....50c
"Merion" Brand Shirts at.....50c

More For Your Money at—

Tepper's

PLAINFIELD, NEW JERSEY

Hosiery, the well known "Onyx" Hosiery for women and children; also the "Black Cat" for children and many other good makes, in any weight or style you may desire.

Trunks, Suit Cases, Bags, Leather Goods and Hammocks—Like everything else we sell, your traveling outfit can be bought for smaller outlay here than anywhere hereabouts.

Are You Ready For Vacation? —Let Us Help!

Ample Assortments In All Departments Help You Solve Vacation Need Problems Easy And To Your Entire Satisfaction.

Have you assembled all your shirt waists, wash skirts, wash dresses, linen touring coats, sweater coats, trunks, suit cases, hammacks, hosiery and underwear you will need on your vacation to mountain or seashore—all those little things which seem absolutely essential while you're away? Surely you don't want to be troubled with these annoying needs while off on your vacation—you're bent on pleasure then. Make a list of every possible article you are apt to require on your vacation trip, then come to this store and see how well equipped we are to care for every want to make your vacation one of real pleasure.

Items appended here and hundreds of others in the store give unmistakable evidence of the wisdom of early choosing. Lots of people watch our ads closely and take advantage of the many savings our offerings afford. Many save their railroad fare and part of other expenses on the savings they affect by making purchases here. You'll act wisely if you do likewise.

SHIRT WAISTS 98c TO $6.98.

Cool shirt waists that have style as well as comfort in white lingerie with Dutch Neck and short sleeves as well as high neck with short or long sleeves.

Tailored Waists—Many women wouldn't give them up for any other kind. We show twenty-five styles in the well known Regal make white and colored, in the very newest and nobbiest styles, and then—

Silk Waists—Some prefer a silk waist for traveling to any other kind; a good Jap silk is as comfortable as any wash waist; various styles in neat silk waists, pin stripes are stylish, plain or fancy black silk, all reliable makes and serviceable silks; you are most sure of finding your need in this summer's necessity for you over here.

SWEATER COATS 98c TO $4.98.

A good sweater coat is about as much a necessity to take with you to the country or seashore as any part of your wardrobe. A good range to choose from here.

SKIRTS $1.98 TO $10.98.

Tailored Wash Skirts—Silky mohairs, light weight voiles, featherweight chiffon, Panamas and French serges, made up not only to be cool and stylish, but for satisfactory service. It's easy enough to offer bargains in skirts—just as easy as any other article, but when you want to combine good workmanship, stylish make and good materials, it a different problem. See how we can suit you in a skirt at a moderate price.

We have many bargains displayed on our counter aisle tables not advertised in the newspapers this week. Come and see them.

Wash Dresses, Linen Touring Coats, Linen Suits—A good assortment is assembled here; for instance, we make a specialty of a heavy shrunk finish linen touring coat, one that is made for automobiling or walking as well. **$5.98** is our price for this, and we can safely say that you couldn't equal the value in New York stores; at this same price we specialize a pure shrunk linen tailor skirt, its a lighter weight linen, but firm and well tailored, cut in a stylish and becoming shape. Wash dresses in Ginghams, Batiste, Percale, and White Lingerie; a splendid line to choose from; just what you need to take with you, $2.98 to..... **$8.98**

SPORTS

News and Notes

BASEBALL POOLS.

NATIONAL	Sat.	Sun.	Mon.	Tues.	Wed.	Thurs.	Fri.	Total
Pittsburg	8	3						11
New York	4							4
Chicago	2	3						5
Boston	3							3
Cincinnati	5	6						11
St. Louis	15	2						17
Brooklyn	1							1
Philadelphia	1							1
AMERICAN								
New York	7							7
Detroit	1	3						4
Philadelphia	2							2
Boston	1							1
Cleveland	0	5						5
Chicago	4	4						8
Washington	4							4
St. Louis	2	4						6

NATIONAL LEAGUE RECORD.

	W.	L.	Pc.
Chicago	37	18	.673
New York	33	21	.611
Pittsburg	28	25	.528
Cincinnati	28	28	.500
Philadelphia	25	28	.472
St. Louis	27	32	.458
Brooklyn	23	31	.426
Boston	20	38	.345

Yesterday's Results.
Cincinnati 6, Pittsburg 3.
Chicago 3, St. Louis 2.

Saturday's Scores.
New York 4, Philadelphia 1.
Boston 3, Brooklyn 1.
Pittsburg 8, Chicago 2.
St. Louis 9, Cincinnati 1.
St. Louis 6, Cincinnati 4.

Games Today.
Philadelphia at New York.
Brooklyn at Boston.
Cincinnati at Chicago.
St. Louis at Pittsburg.

AMERICAN LEAGUE RECORD.

	W.	L.	Pc
Philadelphia	36	19	.665
New York	33	20	.623
Detroit	37	25	.597
Boston	30	25	.545
Chicago	24	30	.444
Cleveland	22	28	.440
Washington	23	35	.397
St. Louis	16	39	.291

Yesterday's Results.
St. Louis 4, Detroit 3.
Cleveland 5, Chicago 4.

Saturday's Scores.
New York 7, Washington 4.
Philadelphia 2, Boston 1.
St. Louis 2, Detroit 1.
Chicago 4, Cleveland 0.

Games Today.
New York at Washington (two games).
Boston at Philadelphia.

EASTERN LEAGUE RECORD.

	W.	L.	Pc
Newark	35	24	.593
Rochester	29	22	.569
Toronto	31	24	.564
Providence	27	24	.529
Baltimore	28	27	.509
Jersey City	23	31	.426
Buffalo	23	31	.426
Montreal	18	31	.367

Yesterday's Results.
Rochester 4, Newark 0.
Buffalo 1, Jersey City 0.
Montreal 2, Providence 1.

Saturday's Scores.
Newark 8, Rochester 7.
Jersey City 2, Buffalo 1.
Jersey City 2, Buffalo 1.
Providence 3, Montreal 2.
Providence 3, Montreal 0.
Toronto 2, Baltimore 0.

Games Today.
Toronto at Newark (at 4 p. m.)
Montreal at Jersey City.
Rochester at Baltimore.
Buffalo at Providence.

(Other Sporting News on Page 8)

CHRISTIAN FIELD.

A cottage prayer-meeting will be held at the home of Mr. and Mrs. Milton Miller, of Everett place, tomorrow night. Mr. Hardingham will be the leader.

Rev. Charles H. Fountain, of West Seventh street, has returned from White Plains, N. Y., where he supplied the pulpit of the First Baptist church, yesterday.

Rev. Dr. T. L. Gardner, editor of the Sabbath Recorder, will occupy the pulpit of the Seventh-Day Baptist church, next Sabbath morning. The pastor, Rev. Edwin Shaw, is expected to return the following week.

Rev. E. B. Maynard preached at the Mt. Zion A. M. E. Church yesterday morning at 11 o'clock and Rev. I. S. Hardy, of South Carolina, preached in the evening at 8 o'clock. Yesterday was known as "Trustees' Day" at the church.

The Junior C. E. Society of the West End Tabernacle, will meet Thursday afternoon at 3.30 o'clock. Mrs. Frank Platts, superintendent, will be in charge. The regular prayer-meeting will be held at the tabernacle in the evening at 8 o'clock.

—George L. Babcock, of Madison avenue, has purchased a handsome touring car, 1910 model.

—William H. Brokaw, of West Front street, is making extensive improvements to his residence property.

—Five delinquent owners of dogs promised Judge Runyon Saturday morning that they would take out licenses for their animals and the magistrate suspended sentence in their cases.

Winfield Scott Post, No. 73, G. A. R., will meet tomorrow night in regular session.

Plainfield Council, No. 294, Jr. O. U. A. M., will elect officers at its meeting tonight.

The Misses McCutcheon, of Plainfield avenue, left Saturday on the Steamship d'Abruzzi, of the Italian Line, for Naples.

An Operatic Expletive.

"Bifferton is awfully gone on grand opera, isn't he?"

"I should say he is! Why he even swears by Gadski."—Cleveland Plain Dealer.

Henry (at the concert)—Beautiful song. It carries me away.

Tired Helen—Oh, let's call for an encore.

Wedding Gifts

OF A SUPERIOR GRADE ARE THE KIND YOU BUY AT WISS'

AT THE very height of the Wedding season, when Gift giving is uppermost in the minds of a great many people, we are offering our entire stock of exceptionally high grade

Silverware Cutlery Cut Glass Diamonds Watches Jewelry

AT REDUCED PRICES

Appropriate Gifts can be selected from a splendid variety of beautiful designs in **Sterling** and **Plated Silverware, Rich Cut Glass** and **Wiss Cutlery.**

Our Stock Reduction Sale

will save you money on your purchase.

Wedding Rings 18-k and 22-k

Bridesmaids and ushers can be well taken care of from our great stock of La Vallierres, Brooches, Bracelets, Pendants, Watches, Scarf Pins, Cuff Buttons, Fobs, etc., which we have reduced in price.

The Graduate should be rewarded for his or her meritorous work. See our pretty things in jewelry which are suitable gifts.

Note the Special Bargains which we Display in our Show Window.

J. Wiss & Sons

683 Broad Street, Newark

"AT THE WISS CHIMES"

SUMMER COMFORTS

CONTINENTAL — GUARANTEES FIRST QUALITY

now are in demand. We have a first class line at reasonable prices, **Oil Stoves and Ovens, Hammocks, Stone Water Coolers and Ice Cream Freezers.** Our line of **Housefurnishings** includes **Tinware, Enameled ware, Nickel Plated ware, Ranges, Wooden ware, Fruit Jars, Jelly Glasses, Jar Rubbers, etc.**

Our line of Cutlery is very complete and includes the famous **Gillette Safety Razor,** you should see it before going on your vacation.

Lawn Mowers—a few yet—also Hose for the lawn at

Gayle Hardware Co.

TEL. 398 FRONT ST. and PARK AVE.

Best Quality Ice 35c a hundred

We Are Selling the BEST ICE at the LOWEST PRICES

Special Prices will be given to large consumers on application.

Plainfield Ice & Supply Co.

ICE, COAL, LUMBER, MASONS' MATERIALS, Etc.

222 MADISON AVE. Tel. 1040 and 1041

TO WIND UP ESTATE

WATSON

SELLING ENTIRE STOCK

of CLOTHING, HATS, SHOES and FURNISHINGS

PRICES BELOW COST

Stock Readjustment Brings Even Greater Values in the Sale of the Watson Stock

The tremendous selling which has been in progress since this sale was first announced has made necessary many important stock revisions. Continuous buying has broken the style assortments in many lines.

These stock revisions not only make it possible to still offer good selection, but afford **even greater values** in many lines.

Now that real Summer weather has at last arrived, we call special attention to the fine selection of

Light-weight Summer Suits in the smartest new styles and most fashionable fabrics and colors, included in the sale at Below Cost Price

As examples of the amazing values now offered we mention:

$15, $18 and $20 Suits, $8.50
Including Blue Serges, double and twist weave worsteds, dressy black Thibets etc, in the best Summer styles, all sizes, at

$22.50 and $25.00 Suits, $11
Including beautiful worsteds in light and dark effects—high-grade serges and other favored Summer fabrics in all sizes, at . .

Plenty of Large Sizes for Stout Men Still to Be Had Among the Suits at All Prices

Bear in mind that despite the sweeping reductions, your satisfaction with every purchase is fully guaranteed—or money back.

Prudential and Dorsch's $5 and $6 Shoes and Oxfords . 3.00
Watson's $4.00 Shoes and Oxfords . . . 2.50

Snow's $2.50 & $3 Shoes and Oxfords	Packard's $4 and $5 Oxfords	Snow's $4 Shoes and Oxfords
$1.85	$2.50	$2.50

Boys' $2.00 Box Calf Shoes . . . 1.20

Men's Furnishings Less Than Half

Men's $2.00 and $2.50 Plain and Plaited Madras and Percale Shirts 89c

Men's $1.00 and $1.50 Shirts, 69c

MEN'S 50c and 75c TIES 15c and 18c | MEN'S $1.00 and $1.50 TIES 35 and 45c

Men's 10c Fancy Handkerchiefs, box 60c
Sold only by the box, 12 in a box

Poros Knit Underwear, garment . . . 29c | Men's $2 and $2.50 Pajamas, suit . . $1.45

$3 and $4 All Wool Bathing Suits 1.69

35c & 50c Half Hose 3 PAIRS FOR 50c 18c | 50c and 75c Balbriggan Underwear, garment . 35c

$2 and $3 Straw Hats, now 1.00 and 1.25

Geo. Watson & Co.

793-795 Broad Street & 166-168 Market Street, Newark

THE DAILY PRESS.

Home News. Independent in Politics.

A. L. FORCE, Editor and Proprietor.

Published Daily, except Sunday, at 3 p. m.
105 NORTH AVENUE.

TELEPHONES:
Editorial, 1300. Business, 1301.

Two cents a copy. Ten cents a week $5.00 a year in advance. Delivered by carrier or by mail. No extra charge for papers mailed to points in the U. S. and Canada.

The Daily Press has the most complete carrier and mail service of any paper in the metropolitan district.

Any subscriber failing to receive a single issue will confer a favor by notifying the business office.

Advertising rates mailed on application.

Copy for Change of Advertisements to ensure change for same day must be at the office by 9 a. m.

Branch Office.

Newark—F. N. Sommer, 794 Broad street. (Advertiser Building.)

Newark—Dalsimer Agency, 156 Market street.

Plainfield, N. J., June 27, 1910.

HEAVENLY REST CHURCH MID-SUMMER FESTIVAL

The second annual mid-summer festival of the Men's Association of the Church of the Heavenly Rest, Saturday afternoon and evening at the church was largely attended. In the afternoon there was a baseball game between the Ochiltree Oak Splitters and the Babcock Ringlers, in which the former team won out by a score of 12 to 8.

It was an exciting contest after the second inning. There were a few errors and the players put up a fine game. The Oak Splittters took advantage of the opposing pitcher and coupled with errors secured ten runs in the second inning. The score by innings:

Splitters	0	1	0	0	1	0	0	0	0	x	12
Riglers	1	0	0	0	2	0	3	1	1		8

The grounds were illuminated, hundreds of incandescent lights being used. In the parish house the Men's Association planned an elaborate program of entertainment. It included Professor Henderson, in a series of amusing magical tricks and illusions; Madame Aimee, a spiritualist, who gave a demonstration of the so-called "communion with spirits"; Harry and Vincent Keffer, in a musical act, including musical flower pots, sleigh-bells, guitars, xlyophone.

The floor was then cleared and dancing was enjoyed. Arthur Caleen and William Ochiltree were the floor managers.

Outside on the lawn were many handsomely decorated booths in charge of the Women's Guild and Young People's Society. They had charge also of the fish pond, candy booth, lemonade well and art gallery. Russell Vail and Ganesvoort Van Alstyne dispensed lemonade; the Misses Susan and Jane Bennet sold candies; an art gallery was in charge of Samuel Kriney and Frederick Clark; Japanese bowling game was in charge of Miss Blanche Thorn. The guessing contest was directed by Miss Julia Lee. The Women's Guild was in charge of Mrs. Wiggs' Cabbage Patch, the coffee and sandwich stand, the cake and fancy tables.

The general committee comprised Mortimer Givens, chairman; J. A. Babcock, Charles C. Graves, William Ochiltree, and Rev. C. H. Mallery. The dance committee comprised William Ochiltree and Arthur Caleen. James Harris and Alfred Maynard were ushers; ice cream and strawberries, John Kriney and Joel Pennington. William Siegelin had charge of the decorations.

Mrs. I. M. Pelletier, Mrs. A. B. Drake and Miss J. Tabing served coffee and sandwiches; Mrs. C. J. Stace was the "Mrs. Wiggs," selling cabbage for ten cents a head; Mrs. Chas. Borden, Mrs. John Taylor, Mrs. Alfred Maynard and Mrs. Galloway were the saleswomen at the fancy table. A feature was the grab bag in charge of Miss Jennie Galloway. She was very successful.

Fourth of July Excursion Niagara Falls.

Lehigh Valley Railroad. $9 round trip from South Plainfield. Tickets good going on night trains July 1st; all trains except Black Diamond Express July 2nd and 3rd. Return July 6th. Information City ticket office, 218 West Front street, Plainfield, N. J. 6-22 24 27 29 30

Headquarters for
Gibson's
RYE.
E. C. Westcott, Agent.
115 East Front Street.

Woodhull & Martin Co.

BUTTERICK PATTERNS

Demonstration of Ice Cream Freezers

SAMPLE FREE

Come in and see the "Champion" Triple Action Ice Cream Freezers and sample the splendid cream it makes. It is guaranteed to make the finest cream in less time, with less ice and less trouble than any freezer on the market. It is the highest development of "Home Freezer," compact in size, thoroughly sanitary, simple in operation, easy to clean and will last a life time. The only all-metal freezer that has made good. Note the special low prices during demonstration.

1 Qt.	2 Qt.	3 Qt.	4 Qt.
$1.00	$1.25	$1.50	$1.95

Sale of Bath Sprays

This is the time to enjoy a shower bath. Here's a timely sale of excellent Sprays much under price. Bath Sprays complete at 69C. Bath Sprays with large rosette 98C. Massage Bath Sprays, Brush and Spray combined $1.98.

Sale of Cut Glass

100 Pieces of Genuine American Cut Glass, worth from $5 to $6 a piece, at . 2.98

All are new, all are pretty, each piece is brilliantly finished, the designs are elaborate and the cutting full and deep. In the lot you'll find 8 inch bowls, sugar and cream sets, celery trays, water bottles, 8 inch nappies, comforts, vases, oil bottles, water jugs, six tumblers, etc., etc. Owing to the extremely low prices none will be charged or sent C. O. D.

Fourth of July Comforts

If you stay at home on the Fourth make yourself comfortable. We have as yet complete stocks of porch chairs and rockers, porch and lawn settees, Palmer hammocks, bamboo porch screens, refrigerators, window and door screens, porch and lawn swings, ice cream freezers, croquet sets, etc., etc., at prices within the reach of all.

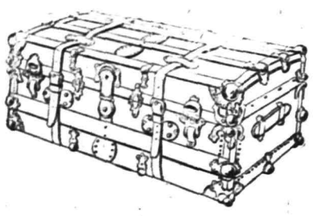

"TRAVELLERS' REQUISITES"
Trunks, Bags and Suit Cases

Buying a Trunk is to some extent like buying diamonds, you must "know your store." For much of the satisfaction and service-giving qualities are where you cannot see them – hidden under linings, dependent on construction, etc. Every trunk we sell has Quality, Strength and Convenience of interior arrangement to commend it to the most experienced travellers. We have a Trunk, Bag or Suit Case to fit every need and at the right price.

Steamer Trunks, from $4.98
Dress Bags, from $5.98
Leather Suit Cases, from $3.98
Straw Suit Cases, from $2.50
Straw Bags, from $1.00
Leather Bags, from $3.75

We Paper Your Room Complete for $5.00

For a limited time only we will paper any fair size room, furnishing 8 rolls of Wall Paper, 6 rolls of ceiling and 18 yards of border, patterns of your own choosing, and hang the same complete for..... $5.00

Come in and investigate our work. It is of the best. We also do interior and exterior painting at very low prices.

Summer Needs

We have used our best efforts to give you a complete line of Well Assorted SUMMER GOODS. Everything new and fresh, no leftovers, as we always close out all season goods each year. Just the things you most need at the lowest possible price. . . . . .

HAMMOCKS
SWINGS
SETTEES
CHAIRS
AWNINGS
REFRIGERATORS
VUDOR SCREENS
BAMBOO SCREENS

Remember, we have the best assorted stock of Furniture, Rugs, Carpets, Beds and Bedding, and our reputation for a square deal is a well-known fact

Shirley & Johnston

Babcock Building

House Cleaning Time

is here and there will be a lot of work; we can help you by doing it for you. We clean Blankets, Comfortables, Lace Curtains, Portieres, Table Covers, Cushion Covers, Mantle Scarfs, Piano Covers, Doilies, Centerpieces, etc.

Lace Curtains should not lay over Summer with the dust and old starch in, those two combined will rot the fabrics in a short time. Also, don't give the moths a chance to eat the greasy part on your blankets, let us clean them now.

All Goods Kept Free of Charge Over Summer

Keller's Cleaning Establishment

'Phone 857-J 125 Park Ave.

A BANK ACCOUNT IS A HELP AT ANY TIME.

In time of distress, no matter the cause, a bank account will render its aid. That is what the PLAINFIELD SAVINGS BANK is for.

4 Per Cent. Interest

THE COURAGE of CAPTAIN PLUM

By JAMES OLIVER CURWOOD

ONCE upon a time there was a man named Strang who called himself King and began a Mormon monarchy on Beaver Island, near the head of Lake Michigan. A young American named Plum began the dangerous experiment of interfering with the king's love affairs, and what Plum had planned should be but a diverting adventure, became a desperate matter of life and death—love instantaneous, lilac-scented, mysterious and ardent.

This Remarkable Historical Narrative of Rapid-Fire Action Will Be Published Serially in This Paper
Watch for the Opening Installment

NOTICE.

Mayor's Office Plainfield, N. J.,
June 27, 1910.

Notice is hereby given that the subscriber, Mayor of the City of Plainfield, has, pursuant to section 14 of the Act of the Legislature entitled "An act to establish a uniform standard of weights and measures and balances in this State and to punish the fraudulent use thereof (Revision of 1908)" approved April 14, 1908, on the dates respectively hereinafter specified, designated the scales hereinafter specified as public scales for the purpose of weighing coal, the several owners thereof having thertofore tendered the same for public use in the several parts of the city hereinafter designated, on which the coal and vehicle in which the same is carried may be weighed at the request of the purchaser of the coal, the said several owners of said scales having entered into bond as required by said Act of the Legislature, conditioned that the said scales shall be kept in such condition as at all times to properly register the weight of coal and that the person so weighing coal thereon shall perform his duties faithfully and furnish correct certificates to all persons having coal or vehicles weighed at such scales. The owners of such scales are entitled to charge for weighing coal and the vehicle containing the same a fee not exceeding twenty-five cents for each load; provided that empty vehicles returning to such scales after delivery of the coal weighed therein shall be reweighed without additional charge.

The scales referred to, the owners thereof, and the location thereof are as follows:

Scales of George O. Stevens, No. 737 West Front Street, Plainfield, N. J.

Scales of Plainfield Ice & Supply Company, No. 222 Madison Avenue, Plainfield N. J.

Scales of Boice, Runyon Company, No. 238 Park Avenue, Plainfield, N. J.

Scales of Joseph Harrigan, No. 929 South Avenue, Plainfield, N. J.

CHARLES J. FISK,
Mayor.
6 27 2 oaw

HAVE YOU DECIDED
where you are going
THIS SUMMER?
If so—do not fail to have
The Daily Press
follow you—
and keep in touch with your home city.
No Extra charge for mailing
Address changed as often as desired.

Notify the office,
105 North Ave.,
or your News Agent.

SEASONABLE

Specially fattened Broilers, Spring Ducks and Fowl of all kinds. All are freshly dressed and direct from our own farm. Your patronage solicited. Deliveries Tuesdays and Fridays.

Grace Poultry Farm
SOMERVILLE, N. J.

'Proof Against Failure'

"I'm proof against that word failure. I've seen behind it. The only failure a man ought to fear is failure in cleaving to the purpose he sees to be best."
GEORGE ELLIOTT

Do not fail to put something away for future use—the privilege and duty of every person—while health and strength are your portion.

No better DEPOSITORY for SAVINGS and CHECKINGS than the

Borough National Bank
33 Somerset Street
(Near Front)
North Plainfield

Auto Tires Repaired at 64 Somerset Street
North Plainfield, N. J.
Branch of Ira F. Trautman,
131 Sixth Avenue,
Brooklyn, N. Y. 6 24 6

UP THE HUDSON

Popular Priced Excursion to WEST POINT and NEWBURG via New Jersey Central and Hudson River Day Line Steamer ALBANY
EVERY WEDNESDAY
June 29 to Sept. 14.
$1.55 Leave Plainfield 8 a. m. $1.55
CHILDREN 75c 6 25 3

ESTABLISHED 1864
THE
FIRST NATIONAL BANK
OF PLAINFIELD.

A COMMERCIAL BANK WITH SAVINGS and SAFE DEPOSIT DEPARTMENTS.

A. J. Brunson, President
J. A. Smith, Vice-Pres.
D. M. Runyon, Cashier

John S. Lewis
Artesian Well Contractor.

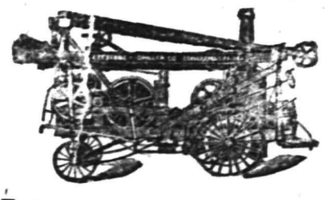

Estimates Cheerfully Given.
Box 173,
Scotch Plains, N. J.

FURNITURE.

Repaired and upholstered. Equal to new. Send a postal to HARRISON, 140 CENTRAL AVE., Cabinet maker, Polisher, Mattress Maker.

TRY A PRESS WANT AD.

SHE WAS WARNED

"I've discovered it," announced the young man, sitting on the end of the small seat behind the palms and ferns.

"What?" asked in alarm the pretty girl who sat next him. "Is there too much powder on my nose, or do you think this is a last year's party dress made over? Because it isn't!"

"Nothing so banal," said the young man. "I don't quite know what banal means, but I like the sound of the word. No, what I've discovered is your New Year's resolution! You resolved to make me as miserable as possible!"

"How funny!" cried the pretty girl. "You aren't rehearsing for a parlor play or anything like that, are you?"

"Why should you jest with me?" the young man asked, reproachfully. "I don't have to rehearse set speeches with you—my remarks are spontaneous. They bubble forth of their own accord without any effort or control on my part."

"I should think it would make you terribly nervous," sympathized the young woman. "Never knowing what you were going to say, I mean. Why, you are likely to make all sorts of rash assertions or promises—and it's so hard to explain to people afterward!"

"I'm never that way with anyone but you," explained the young man.

"Oh, well, it's all right, then'" said the girl. "Of course I never pay any serious attention to what you say!"

"I'm quite aware of that fact," said the young man. "It's the thing which really worries me. I think you do it on purpose, as I said before, just to keep me unhappy."

"Why," said the young woman in a grieved tone, "I wouldn't make a fly unhappy if I could avoid it!"

"Of course you wouldn't," said the young man. "There aren't any flies at this time of year, and you know it. Besides, I'm not at all interested in the emotion of flies. What is engaging my attention wholly at present is the state of my own feelings, and they are what you might call harassed. Or harrowed."

"You speak as if you were a cornfield," remarked the pretty girl. "What have I ever done to you?"

He shook his head gravely. "I couldn't begin to tell you in the limited time at our disposal," he said. "Besides, if you had a particle of sympathetic tenderness in your nature you would know without any definite arraignment. Your conscience would be curling up in agony and making you so uncomfortable that you couldn't avoid saying, 'This is the result of my inhuman treatment of that deserving young man! It serves me perfectly right!'"

"You have plenty of self-conceit, haven't you?" remarked the young woman, with interest.

"Well," admitted the young man, "I couldn't stand being with myself so much if I didn't admire me. And really I'm an exceptional young man. I don't see why you shouldn't be kind to me. It isn't as though I went home Saturday nights and beat my mother and broke the furniture. I tell you I'm a worthy—"

"Well," cried the pretty girl, "what can I do more? Am I not sitting here in a secluded corner devoting my time and thought to you when the next waltz has started and there's a distracted man out there searching for me?"

"Exercise is good for him," declared the young man. "He'll feel better for a half-dozen sprints around the room. It's Spangden, I suppose. It must be Spangden, because every time I've seen you this evening you've been dancing with him—"

"I have not!" denied the pretty girl.

"Well, deny it if you choose," said the young man, with stern sadness. "One can't always believe what one sees. That's why I said you had resolved to see how miserable you could make me. Every time I saw you with Spangden I rushed off and pounded my head against the wall in baffled fury. If you keep it up there's no telling what will happen to me."

"As though it made any difference," scoffed the pretty girl, getting to her feet and shaking out her skirts.

"You don't know anything about it," said the young man with tremendous gloom. "Isn't that Spangden coming for you now? Oh, this is adding insult to injury!"

"We part friends, I hope?" said the young woman, with a prettily worried arch to her eyebrows.

"On the surface, yes," said the young man. "For your sake I promise not to dash out from behind these palms and things and strangle Spangden before he reaches you. But, girl, beware!"

"I think you're perfectly lovely!" laughed the pretty girl. "This talk has been real fun!"

"For you, perhaps!" amended the young man, darkly. "Hello, Spangden!"

A Trained Rooster.

Walter Adams, of Skowhegan, has a rooster which has been trained to do many odd and interesting things. The bird comes at Mr. Adams's call and when told to crow puts its head on one side and sends out a ringing challenge. Mr. Adams has trained the rooster to jump through his hands, and after he does any trick he is as proud as a child would be and will immediately crow. The rooster appears to delight to have his picture taken and will stand on a box or table and pose in a very knowing way. —Kennebec Journal.

When Candy Is Good for a Child.

The average, healthy child of 10 or 12 should be able to eat of pure candy the equivalent in weight of two or three lumps of sugar after his midday meal. This, however, should not be given him unless other proper foods, in sufficient quantity, are eaten, and should never be allowed between meals. Butter taffy and molasses candy, made at home of pure materials, are especially to be recommended, and may be considered valuable articles of food.—Jean Williams, M. D., in the Woman's Home Companion.

Peculiar Contract Upheld.

In a Belfast breach of promise case the man, a farmer, won. He agreed to marry a spinster if she could raiase $500. She was able to get together only $300, so the farmer called it off, despite the fact that he had ordered the clergyman to be on hand to marry them. The judge said that the promise to marry was conditional and the condition had not been fulfilled.

How to Clean Plaster.

When plaster casts become soiled with either dust or finger marks make a creamy solution of dry starch and cold water and apply it with a soft brush, carefully wetting all crevices and depressions. Set the cast aside to dry, then remove the starch with a stiff brush, and it will look as if fresh from the studio.—Harper's Bazar.

Task for Reporter.

"Covering a story" is a newspaper expression with a wide range of meaning. The other afternoon a facetious city editor stretched it a bit. "Mr. Jinks," he said to one of his reporters, "some one down on —— street has just been seriously hurt by falling into an open manhole; will you go down and cover it?"

Horrible Pun.

In the rathskeller a crowd of students were bawling out popular songs, keeping time with their beer mugs. "Those boys are good in mathematics," said the man who was safely entrenched behind a stein and a limburger sandwich. "They are very fond of lagerrhythms."—Gateway.

Told of Traveling Men.

A traveling man who evidently had much to square with his wife bought $50 worth of dainty waists. Said he was getting something nice for her each place he stopped. Another traveling man bought his wife a mink scarf for $50 and tucked it in his grip without even a paper covering.

Denatured Kicking.

New Jersey has a mayor who asks the citizens to come around once a week and register their kicks. Yes, and no doubt he has a bulky chief of police and several brawny patrolmen standing around to intimidate the kickers.

Why Pat Didn't Pay.

An Irishman refused to pay his doctor bill, and when asked his reason for it he said: "And, sure, what shall I pay for? He didn't give me anything but emetics, and niver a one could I keep on my stomach at all, at all."

Foolish Men.

"Everything is going all right with me," a man occasionally says to himself, without knowing he is saying it, "and things are getting monotonous; I believe I will go out and hunt trouble."—Atchison Globe.

He Failed to See It.

Mr. Closecoyne (during his wife's reception)—She gives 'em lights; she gives 'em music; she gives 'em food, flowers, champagne, and that's what she calls receiving!—Puck.

An Ancient Drum.

Frederick Wettig of Lancaster, Md., has presented to his grandson a drum over 100 years old. It was used when Buchanan was inaugurated, and carried during the civil war.

Facts.

Facts without principles are lumber without nails, stones without mortar, materials without a plan, body without life. Facts become science when arrayed in the order of principles.

Not Surprising.

"The way of the transgressor is hard." It ought to be, after all the travel that's passed over it.—Smart Set.

Wonders of Science.

Insanity is growing among servant girls, declares an eminent alienist. Thus does science confirm our suspicions.

Fortunes from Small Sums.

People do not always realize the value of small sums of money that have been sometimes the seeds of fortunes.

Need of Originality.

No matter how hard one may work, hard work will probably not achieve any striking success unless originality be intermingled with it.

Only Two Ways.

One must either be famous or a rogue to get photographed free.

A Foolish Practice.

Foolish people often go out of the way to meet the inevitable.

Greatness.

The great man is he who does not lose his child's heart.—Mencius.

MAYOR FISK ORDERS A NUISANCE ABATED

Acting promptly on the complaint made against the use of the public dump at the foot of Compton avenue, Mayor Fisk this morning instructed Street Commissioner Andrew J. Gavett and Assistant Health Officer John O'Brien to see that the nuisance is abated. At his honor's suggestion, Mr. O'Brien ordered the dump closed for the summer months.

Mayor Fisk also ordered Police Chief Kiely to see that the licensed ash wagon drivers who have emptied garbage at the dump be brought before City Judge Wm. N. Runyon for punishment. The first complaint of residents of the neighborhood was made through this paper on Saturday and the first official notice that the Mayor had of the condition was yesterday when one of the enarby residents lodged a complaint before him.

PERSONAL.

Miss Gladys Leland, of Somerset street, is improving from a severe attack of scarlet fever.

Miss Irene Vollmer, of South avenue, left last week to spend the summer in Atlantic City.

Miss Mabel Bishop, of New Brunswick, spent Saturday and Sunday with friends in Plainfield.

Mr. and Mrs. Leonard Bunn celebrated the twenty-first anniversary of their wedding on Friday ni ht.

Mr. and Mrs. Percy W. Van Alstyne celebrated the fifteenth anniversary of their wedding on Saturday.

Mr. and Mrs. J. B. Hatfield and I. H. Case, of this city, are registered at the Grand Central, Asbury Park.

Miss Julia Williams has secured a position as assistant in the office of borough tax xcollector George F. Brown.

Mrs. C. L. Brownell and her mother, Mrs. H. L. Bemis, of West Front street, are making an extended visit with relatives at Worcester, Mass.

Miss Louise K. Greene, formerly a resident of this city but now of Montclair, is spending the summer with her sister, Mrs. F. St. John Fitch, of Park avenue.

SOUTH PLAINFIELD.

Mrs. Harry Coyle, of Cleveland, Ohio, is spending a few days with relatives in the village.

Miss Rose Boylan, of Plainfield, is visiting friends here.

—Automobile to hire by the day or hour. Telephone 775. 5 11 tf

—The total receipts of the May Day pageant were $4,377.06; and the total expenses $2,633.19.

MONEY TO LOAN

When a small or large sum of MONEY is needed why not consult us? Our reputation as RELIABLE BROKERS for the people has been made by HONORABLE DEALING and COURTEOUS TREATMENT. Our business is loaning money upon furniture, pianos, etc., without being disturbed, each customer receiving a written statement showing amount advanced, number of payments to be made, and the DISCOUNT if paid before full time. Everything explained at our office or representative will call and give all particulars upon request.

Household Loan Co.,
148 EAST FRONT ST., PLAINFIELD, N. J.
Office Hours 8 A.M. to 6 P.M.

REMOVAL NOTICE.
Plainfield's Second-Hand Furniture Store
Owing to our increase of business we were compelled to move to larger quarters. We have moved from 118 to 120 Madison avenue, Jackson Building, where we will be glad to welcome our old as well as the new customers. We buy anything and sell everything. All orders promptly attended to.
120 Madison Ave., Jackson Bldg.
Telephone 1064-M-2

A. M. RUNYON & SON,
UNDERTAKERS.
402 Park Avenue. Telephone No. 40. Office open day and night. Office of Hillside Cemetery. New York Office—50 Great Jones St. Tel. call 3345-Spring. New York Embalmers License—1220. New York Registered Licensed Undertaker No. 315.

Established 1872.
P. CASEY & SON.
UNDERTAKERS AND EMBALMERS
Office 116 Park Ave., Tel. 884-w. Res., 417 W. 3d St., Tel. 903-r. Office open day and night. N. Y. office 10 E. 22d St., Tel. 2094 Gramercy.

H. DE MOTT
UNDERTAKER.
56 Somerset St. 'Phone 1128-W

R. J. BOURKE
Funeral Director,
Tel. 1583-W. 410 Madison Ave.

Chas. L. Stanley,
159 East Front St. 'Phone 928
Headquarters for choice Cut Flowers and Potted Plants.
Floral design work a specialty.
33,000 feet of glass. South Ave

Special
BUTTER
Rockdale Print - 38c lb
" Creamery 36c lb
Fancy Elgin Butter 34c lb
Neuman Bros.
GROCERS
Watchung Avenue and Fifth Street

MONO
Fireproof Storage Warehouse.
Separate Rooms, Fireproof Partitions. Clean, Dry, Secure.
Inspection Invited—Open 8 a. m. to 6 p. m.
FURNITURE REMOVED WITH CARE.
Telephone 522-W. Opposite freight depot.

Auction Rooms
The Murray Auction and Brokerage Rooms, cor. Park Ave. and 4th street, near C. R. R. station, dealers in Real Estate, Furniture, Modern and Antique, Bric-a-Brac, Silverware, Jewelry, Musical Instruments. We buy anything and everything in good and clean condition, and repair lame furniture. 18 years experience in buying and selling and conducting auction sales. Tel. 666.
R. MURRAY, Auctioneer.
3 14 tf

L. L. MANNING & SON.
STEAM GRANITE WORKS.
Corner Central Ave. and West Front St. Opposite First Baptist Church.

MARRIED.

FRANCIS-LAMBERT—On Saturday, June 11, by the Rev. L. R. Howard, George Francis, of this city, to Emma, daughter of Charles Lambert, of Westfield.

Classified Advertisements

Help Wanted—Female.

LACE RUNNERS AND FINISHERS WANTED; ALSO LEARNERS TAKEN; STEADY WORK ALL YEAR ROUND. APPLY NAT LEVY & CO., 339 WATCHUNG AVENUE. 6 2 tf

WANTED—Stenographer with law experience. Address I. R., care Press. 6 15 tf

WANTED—Experienced presser on muslin underwear; steady work year round. Apply Nat Levy & Co., 339 Watchung avenue. 6 25 3

WANTED — Experienced Salesladies. Woodhull & Martin Co. 6 25 tf

WANTED—White girl for general housework. Mrs. E. Rushmore, 14 Sycamore avenue 6 27 4

WANTED—Girl to do general housework; no washing. Apply with reference, 516 Woodland avenue. 6 25 3

WANTED—Neat ironer on lingerie gowns, etc., also a few learners taken; with pay from beginning. G. O. Keller, 125 Park Ave. 6 27 tf

WANTED—A girl to do general housework. 414 West Eighth St. 6 24 3

Help Wanted—Male.

WANTED—Man to run and care for automobile and willing to do general work on place. W. B. Wadsworth, Woodland avenue, city. 6 24 3

WANTED—Canvassers and collectors for Colonial Life Insurance Company for Plainfield. Apply at office, 89 Broad street, Elizabeth. 6 27 5

THE Ransome Concrete Machinery Company has a temporary opening (4 to 8 weeks) for a young man as stenographer and typewriter. Apply by letter, stating experience and references. 6 27 2

WANTED—Young man, 18 to 25, as salesman in gent's furnishing and wash goods. Apply at once. A. E. Force & Co.

WANTED—Man and wife; the wife for general housework and the man for garden and generally useful. Apply 1000 Central Avenue. 6 24 3

WANTED — Three experienced men in grocery store. Address Box R., Plainfield Postoffice. 6 23 6

WANTED—Boy for office work; must be good penman, quick at figures; state age and how far in school. Address in own hand writing. C. H. J., care Press. 5 13 tf

Situations Wanted—Male.

USEFUL man, horseman, understands gardening, housework, willing and obliging; moderate wages, reference. Address Industrious, care Press

CHAUFFEUR wants position; willing to do work around place. Address R. S., care Press. 6 25 3

COLORED chauffeur wants position; good references. Brooks, 446 West Second St. 6 24 6

Wanted Miscellaneous.

WANTED—Blacksmiths to look over our stock of hoof pads and solid carriage tires. Plainfield Auto Tire Co., 407 Watchung Avenue. 6 21 tf

WANTED—A pony outfit; pony must be small and gentle. Apply 1000 Central Ave. 6 24 3

WANTED — Gentleman's saddle; good condition; give price. Address Cheap, Press office. 4 30 tf

Miscellaneous.

TUTORING in all college preparatory subjects. Address S. K., Daily Press office. 6 24 6

AN OWNER, having an automobile, and not having sufficient use for same will take parties out by the day or hour; careful driver; best of reference. Apply through telephone 775. 5 10 tf

CARPET and rug weaver. C. Dennis, 738 East Seventh St. 5 3 tf

THE EXCHANGE, No. 325 West Front street. Tel. 901-R. Largest display in furniture, rugs, bedding and general household goods in the city. Cash or liberal credit. An honest man's promise to pay—that is all we ask. 1 5 tf

FOR SALE—1908 Cadillac Model M. Touring car; demonstration; $375 cash. L. Huelson, 134 Park avenue. 6 25 3

W. K. MacKEY'S soft seed hothouse cukes, fresh and crisp, now on the market. 6 11 1m

PHOTOGRAPHS taken in the home; portrait work of children a specialty. N. S. Wardner, 610 Division St. 'Phone 100-W. 6 20 tf

H. H. BUTLER, D. V. S.—Pet animals a specialty. OFFICE AT GORMLEY'S Riding School, Kensington avenue, near Putnam. Telephone 194 (cut out for reference) 1 8 tf

STORE your furniture with the Plainfield Storage Company; reasonable rates. Orders left for moving vans. Nagle's, Front and Grove Sts. 1 7 tf

BEFORE selling your furniture see Laburette 26 West Front St. tf

AUTOMOBILE INSURANCE. RELIABLE COMPANIES. J. T. VAIL, 177 NORTH AVENUE. 3 28 tf

MRS. HALL'S hand laundry, 115 Madison avenue, telephone 1581-W. Fancy dresses shirt waists, children's clothes, shirts, vests etc., laundered. Work called for and delivered. 5 28 1m

TURN in your old auto tires for new ones at the Plainfield Auto Tire Co., 407 Watchung avenue. 3 21 tf

BABIES crochet sacques for sale, all prices; also ladies' knitted sweaters made to order. Mrs. Mayer, 54 Pearl St., North Plainfield. tf

P. H. LATOURETTE, auctioneer; sales promptly attended to; satisfaction guaranteed. 326 West Front street. 3 10 tf

THOSE interested in building should send for catalogue of books on suburban and country houses. The Wm. T. Comstock Co., 23 Warren street, New York. 3 15 tf

For Rent.

FOR RENT—9-room house, handsomely decorated throughout; electric, gas and heat in every room; open plumbing, large reception hall; lot 50x185, with barn; excellent location; Prospect place, near Washington avenue. See Mr. Vanderhoef at Woodhull & Martin's. 6 10 tf

TO LET—Debele's Auditorium for parties, receptions, meetings, etc. 4 21 tf

TO LET—Half of house; 7 rooms; improvements; newly painted and papered; centrally located. Inquire Neuman Brothers. 4 12 tf

THE finest apartment in town to let; double floors, hot water heat and all decorated; 6 rooms and bath. Emerson and Second street. 4 13 tf

FOR RENT—To small colored family, half of double house, six rooms. Mr. Vanderhoef, at Woodhull & Martin's. 6 6 tf

TO LET—Flat, Jackson building. Inquire Fred Endress, 941 West Sixth street, or janitor. 5 11 tf

APARTMENT to let in The Lincoln; all improvements. Apply 307 Park avenue. 6 6 tf

FOR RENT—Five-room flat, second floor, city water, $12; Sixth street, near Clinton avenue. Abbott, 183 North Ave. 6 22 tf

ROOMS to let. 117 West Second street. 6 23 6

TO LET—Elegant private apartment, 7 rooms and bath; all improvements; 934 West Front street. Liefke & Laing, Park avenue. 6 8 12 m-w-f-s

40-acre farm for rent; $15 per month. LaRue, 152 North avenue. 6 27 tf

TO LET—A garage or stable with all improvements and living rooms. Vicinity of Seventh Street and Spooner Avenue. Address Reasonable, Press office. 6 27 tf

TO LET—Six rooms, all improvements. 107 Somerset Street. 6 27 4

TO LET—Six-room house, $16.50 per month; part improvements. Apply W. S. Crook, 664 South avenue. 6 27 tf

TO LET—10-room house; all improvements; 417 East Fifth street. Inquire Louis Fay, 423 West Second street. 4 27 tf

Rooms and Board.

TWO large pleasant front rooms, with table board. 167 Crescent avenue. 6 10 1m

GOOD accommodations, low rates Boyce's Hotel 97 Somerset St. tf

FURNISHED room with board. 440 West Front. Tel. 418-L. 6 6 1m

ROOMS, clean, comfortably furnished; for one or two gentlemen. 7 Grove street. 6 14 1m

TO LET—Furnished rooms without board. 134 Plainfield avenue. 4 20 tf

CONNECTING rooms, with board. Mrs. Hellstrom, 312 East Seventh street. 4 6 tf

TO LET—Light, airy, furnished room; all improvements. Inquire 334 East Fifth street. 3 5 tf

VERY desirable suite of three rooms with bath; also double and single rooms, during the summer season. The Waldorf, 132-134 Crescent avenue. 5 26 tf

PLEASANT rooms to let, with board. Miss Vreeland, 822 Second place. 4 16 tf

PLEASANT furnished rooms. 48 Craig place. Light housekeeping allowed. 4 20 tf

FURNISHED rooms, light and airy, in nice neighborhood, near centre of town 325 East Fifth St. tf

Real Estate Agents.

REAL ESTATE for sale or rent. Edmund Rushmore, 212 Park avenue; also Singer building, New York. 5 16 tf

THOSE desiring to own a farm should consult one who has been selling farms for years, and he is yours truly, William Henry Rogers, 136 Park avenue, Plainfield. Telephone 44. tf

REAL ESTATE for sale, rent and exchange. Insurance in strong companies at lowest rates, money loaned on real estate. Thickston & Simmons. 197 North avenue

For Sale or To Let.

FOR SALE or to let, new 6-room house; Laramie road. Beys. 6 8 1m

FOR SALE or rent, 503 East Seventh street, 9 rooms; on trolley; all improvements. Inquire at 657 East Sixth. Also for sale. Must be seen to be appreciated. 6 2 tf

Wanted to Rent.

WANTED—Small house and barn by October 1. Address M. O., care Press. 6 27 3

WANTED—House and ground for small chicken ranch, near trolley; with or without chicken coops; reasonable rent. Address Householder, care Press. 6 25 3

Chickens and Eggs.

DELICIOUS one pound leghorn broilers, killed to order; 75c per pair. Walter I. Bell, Beachwood Farms, Road Ending; telephone 1103. 6 24 3

Situations Wanted—Female.

DRESSMAKING, fitting, alterations, children's clothes, $1.50 a day. Address, Dressmaking, care Daily Press. 6 25 3

WOMAN wants laundry work to take home; or go out by the day. Call 1077 Arlington avenue 6 27 2

GIRL wants position at general housework in small family. Good references. Address D. T., care Press. 6 27 2

CHAMBERMAID-waitress, white, wants situation. Address 72 Manning avenue. 6 25 3

COLORED woman wants day's work, Mondays, Tuesdays and Wednesdays. Address S. S., care Press. 6 22 5

For Sale.

FOR SALE—Rubber-tire cut under trap, in first-class condition, at a bargain. 39 Prospect place, N. P. 6 6 tf

FOR SALE—To make room for new car, my touring car, in fine condition, new magneto, new tires, has been run only by owner, cost $2,750; best offer accepted. Call 810 Belvidere avenue. 5 31 tf

FOR SALE—At a bargain a high Amesbury trap, red running gear, tan upholstery. 761 Kensington avenue. 5 12 tf

FOR SALE—Pavement-sore horses, suitable for country use; these horses come from the largest firms in New York; cheap horses always on hand. John Wiegel, 2346 Prospect avenue, near 185th street, near Bronx Park, New York City. 6 14 1m

FOR SALE—Lots on Union street, near Arlington avenue; also lots on West Seventh street; convenient to trolley. J. T. Vail. 9 27 tf

LOOK—Will sacrifice our 500 shares National Mining and Leasing stock; no reasonable offer refused. Address Owner, care Press. 5 12 tf

FOR SALE—At the Plainfield Glove Store, 58 Somerset street, a fine real kid glove embroidered, in tans, black or white. H. Texier. 1 3 tf

PIANO SACRIFICE—Family must sell immediately regardless of cost, magnificent $350 mahogany upright; equal to new; prominent manufacturer's guarantee; price only $135 to quick cash buyer. Address Private, Press office. 6 24 3

FOR SALE—Handsome golden oak buffet; bevel glass; spindle legs; nearly new; one-half original price. 516 Woodland avenue. 6 25 3

A FEW more motorcycle tires left at $6 each. Plainfield Auto Tire Co., 407 Watchung Ave. 6 21 tf

OLD papers for sale; put up in packages of 100 copies for 10c. Apply at this office. tf

FOR SALE—Owner leaving town, elegant new decorated house, steam heat, double finish floors, open fireplace, ceiling beams panelled dining room, basement, barn; fine place for chickens. Address Bargain, care Press. 3 18 tf

FOR SALE—At a bargain, a high four wheeled Amesbury cart, in perfect condition. Call 761 Kensington avenue. 3 12 tf

Lost and Found.

LOST—Boston terrier, 2 years old, brindle, white nose; license No. 178. Return to C. B. Tyler, 525 West Seventh street.

LOST—June 26, between St. Mary's church and 920 West Seventh street, a purple pansy brooch, diamond in the center with small pearls on edge. Reward 920 West Seventh street. 6 27 3

LOST—Fox terrier, female, white with brown spots; sore on left side. North Plainfield license No. 170. Reward at 39 Harrison avenue or 25 Somerset street.

LOST—Child's locket and chain between Vail's jewelry store, Force's dry goods store, Saturday evening. Reward if left at this office. 6 27 2

LOST—Two rings, one single stone diamond, and one with five diamonds. Reward for return to Daily Press office. 6 25 2

LOST—Masonic, Knights Templar watch charm. Reward at Press office. 6 25 3

Money to Loan.

MONEY TO LOAN on bond and mortgage. Mulford, opposite depot. 12 28 tf

MONEY to loan on bond and mortgage. Charles L. Moffett, attorney, Woodhull & Martin building. 6 9 tf

MONEY to loan on bond and mortgage. J. T. Vail. 4 9 tf

MORTGAGES placed on good security. Francis J. Blats, First National Bank Building. 3 21 tf

$25,000 TO LOAN at 5 per cent. in sums to suit, on good mortgages. Elston M. French, 171 North avenue. 9 19 tf

Employment Agency.

EMPLOYMENT Agency, Mrs. Keller, 22 Somerset place, the oldest and most reliable. 'Phone 196-W. 6 1 1m

Her Capable Management

"Mrs. Jones and I had just a lovely time to-day," said Mrs. Deeson, coming in with a happy smile and rosy cheeks. "I know I'm a little late, dear, but you don't mind, do you?"

Deeson assured his wife that waiting an hour for his dinner was a mere bagatelle compared to her enjoyment. Deeson had not been married long enough to see the seriousness of establishing a domestic precedent.

"Found some extra bargains, eh?" said her husband, patting her on the cheek.

"You always take things for granted. How do you know we were shopping?"

"Deduction, my dear. First, you asked me for money this morning, which I cheerfully gave you with the cheerless remark that it was all I had, because I had loaned some to a friend. Secondly—"

"Papa used to say that it took moral courage to refuse to loan money to a friend. You ought to have refused. I can't see what men are always wanting to borrow money for."

"Their wives, my dear. Secondly, breakfast was on time—"

"Yes, Mrs. Jones and I wanted to get downtown ahead of the crowd. But we had to stand all the way. I don't believe all those women on the car had finished washing their breakfast dishes. It's awful the way some women do."

Deeson gave a wistful glance at the dinnerless dining-room table. Then he said, since his wife seemed to expect him to go on talking: "To continue my deductions: thirdly, Jones told me his wife had been reading the alluring advertisements and wanted to take advantage of the unparalleled bargains. Fourthly, he wanted—"

"Bargains! I should say so," interrupted his wife. "You could almost get things for nothing. Mrs. Jones certainly knows how to shop. I don't see how she can afford to spend so much money. She always acts as if she had a lot. I wish she wouldn't insist upon paying the car fare—implying that Mr. Jones gets more salary than you. I just told her that it wasn't likely the employer of both of you would pay one man more than another—right in the same office. So we both held out the car fare and when the conductor came for it she to reach over me and made me drop mine on the floor and then every one had to move. The conductor was impatient and took her fare—"

"How about the joy of shopping?"

"Oh, the start doesn't count. I wanted her to go with me to Martin's to look at suits, but she said she must go to another place first and get some knowledge of the prices. Such crowds! We had to elbow our way into the elevator, for we were determined not to wait for another car. Somebody stepped on my dress and tore it off the band, so we had to go back to the notion counter and buy some pins to hold me together. I discovered then that I had forgotten to bring the money you gave me this morning. Now, don't look so anxious—I'll show you what a financier I am.

"When we got to the suit department, there was a perfect love of a gown—entirely too small for Mrs. Jones. I put it on to show her how it would look if it hadn't been too small. She said I looked so nice that I really ought to have it—and it was only $17.49."

"Well, what did you do?"

"Of course she couldn't take it without first going to the store where I wanted to go. Jack, dear, the suits in that other store were ever so much more—not a thing under $18. Having seen the one for $17.49 at the first store, we went back for it. Would you believe it? That suit was sold. A woman had it on and wouldn't take it off, though Mrs. Jones explained that it was really my dress. So we went back to the other store and I bought the expensive— Don't laugh. It always seems a lot more where the price is marked in even figures. Mrs. Jones was going to get one for herself, but I explained that I had forgotten the money you gave me and asked her to lend me her money. I think I'll run over there now and pay her and get it off my mind."

"Never mind that twenty you borrowed of her. It will keep. Let's have some dinner."

"You clever thing! How did you know it was twenty that I borrowed?"

"I loaned it to Jones last night."

Mrs. Appleton Sniffs.

"The lure of a dab of rouge and a fluff of chiffon is as nothing to a man's heart compared with a bowl of onion soup,' was a decision handed down by the New Wifehood guild of New York and, when Mrs. Lysander John Appleton read of it she sniffed so hard she fell down in it. "I know the men," said Mrs. Appleton. "A man likes a good cook before dinner, but after he has eaten his onion soup and all that goes with it he doesn't want a hardworking woman to come around him, tired out, with her hair uncurled and her eyes still red from peeling the onions; he wants some light, fluffy creature, with the rouge and the chiffon, and who doesn't know an egg beater from a carpet sweeper. These women's clubs can't tell me anything; I know the men." Then she sniffed so hard she burst all her corset strings. And, when a woman sniffs so hard she bursts her corset strings, the sniff is the climax of con-

When you Balance Books

at the end of the year, you will realize that it's not what you have earned, but what you have *saved* that denotes *real progress.*

Every dollar of surplus is a step forward — every dollar put away in your savings account is a dollar *nearer independence.*

The way to have a balance at the end of the year is to *save reyularly,* week-by-week during the year.

Open your account today in the

Savings Department of

Fidelity Trust Company

NEWARK, N. J.,

and start building for the future.

4 per cent. on amounts up to $1,000.

3½ per cent. on amounts over $1,000.

YOUR DULL **Headaches**

Probably come from overstrained eye sight. Nine-tenths of the headaches are the direct result of eye trouble. Bring those troubles to us and let us prescribe for you.

All work guaranteed.

FREE EXAMINATION BY

Stiles & Co.

PHILADELPHIA EYE SPECIALISTS

at 107 East Front Street, Every Thursday.

Hours 11:15 a. m. to 5 p. m.

Central R. R. News Stands.

You can get it at the C. R. R. News Stands, both depots, Plainfield Daily Press and Elizabeth Journal, on sale at both stands, Philadelphia Morning, Evening and Sunday Papers. Largest assortment of Magazines and Weekly Papers in the city. Back numbers procured. Brooklyn Papers, English Publications. Daily and Sunday Papers delivered. Orders left at stand receive prompt attention. Open Sundays.

A. H. ENANDER,

Sanitary Plumbing, Gas Fitting, Steam and Hot Water Heating. Contractor for Sewer Connections. 125 WATCHUNG AVE.

JOHN WIRTH

(Successor to Henry Liefke.)

BAKERY AND CONFECTIONERY

201-203 West Front St. Tel. 728

Orders delivered at short notice.

HENRY WIERENGA

Residence 'Phone 517-J.

Furniture, Freight, Baggage Express and Rigger.

PIANO MOVING A SPECIALTY

Now is the time when you need a

STOVE

and you may as well buy a good stove at a very Low Price. We are selling Stoves—Good Stoves—at low prices.

KADESH & LEVINE, 18 Somerset St.

PAINTERS AND DECORATORS.

Take a Look in our Window and you will be convinced that the latest in interior work—Aerochrome Washable Wall Decoration—is very handsome and effective.

Woolston & Buckle

Painters and Decorators

143 NORTH AVENUE.

George Washington Couldn't

tell a lie, neither could I and keep my self-respect. Nor would I give any less than the specifications call for. My aim is to paint as good as I know how—even better than I agree to—for I know that a satisfied customer is my best advertisement.

Jas. C. Hansen

Dealer in WALL PAPERS, PAINTS, OILS GLASS, Etc.

141 East Front Street

TEL. 346 ESTIMATES FURNISHED

M. WARREN

PAINTER, DECORATOR and PAPERHANGER

85 SOMERSET ST., opposite Sangerbund Hall.

Special Notice!

we will take orders for STYLISH SUITS from

$18.50 to $35.00.

No finer tailoring than ours, none so good for the price. We invite your inspection.

Rogoff, the Tailor,

110 West Second St.,

Next to Plainfield Theatre.

108 Park Ave.,

calls your attention to his

Rimless Glasses.

They Look Good and You See Good.

To Whom It May Concern.

This is to notify the Trade in general, Hotels, Saloons, etc., that D. Loprete, of Newark, N. J., the largest Bottle Dealer in the State, has opened a Branch of his business at No. 40 Maple Avenue.

Anyone having Bottles, Papers, Iron and Metals, etc., to dispose of, call No. 1055 Telephone, and same will be promptly attended to.

I have on hand all kinds of Bottles, new and second-hand.

Hotel Trade a Specialty.

Newark address, 189-203 Frelinghuysen Avenue.

WALKS

We Construct Them

Trap Rock, Cement

Experience

R. G. BUSH

Tel. Con. 743-5 South Ave

PLAINFIELD WINDOW CLEANING CO.

H. MERSTRICH, Prop.

Stores, Offices, Private Residences, New Buildings, Cleaned, Scrubbed and Oiled. Office, 145 East Front Street. Tel. 864-J.

Kindling and Grate Wood.

Cedar Posts and Bean Poles. Prompt deliveries. Orders received at 89 SOMERSET STREET.

JOHN MOBUS,

P. O. Box 320. Telephone 19-F-42

McCULLOUGH'S STEAM MILL,

21 Steiner place, North Plainfield, N. J.

R. H. McCULLOUGH, Prop.

Sash, Blinds, Doors, Mouldings, Scroll Sawing, Turning etc.

Estimates cheerfully furnished.

ALEX. LUSARDI.

Foreign and Domestic Fruits, Choice Confectionery, Nuts, Cigars, etc.

211 W. Front St. Tel. 507-W.

HOTELS.

HOTEL WALDORF

EAST FRONT STREET.

HENRY WINDHAM, Prop.

Gottfried Kruger's Extra Beer on draught. Imported Wines, Liquors and Cigars. Hotel accommodations and private Dining-Room.

G. J. WEINMAN

CAFE

213 Park Ave., Tel. 524-J

HOTEL KENSINGTON

NORTH AVENUE

UNDER NEW MANAGEMENT

HOUSE THOROUGHFY RENOVATED

SUNDAY DINNER From 12:30 to 2 P.M. **50c**

THE

Hotel IROQUOIS

Conducted on the European Plan

Park Ave. and Second St.

EDUCATIONAL.

Plainfield Business College & School of English

Students may enter at any time.

PROF. A. S. HERR, Prin. and Prop

Tel. 795-w. Woodhull & Martin Building.

SEND FOR BOOKLET.

THE STARR PIANO CO.

Established 1872.

Branch Factory Office.

CHAS. M. SUHR, Mgr.

614 East 6th St., Plainfield, N. J.

DRUGGISTS.

WE ASSUME THE RISK

There is no promise exacted or formality expected when you accept our offer of money back for the asking, if REXALL HAIR TONIC fails to give you satisfaction. Put us to the test today. We will assume all risk. TWO SIZES 50c and $1.00

MILLER'S PHARMACY

Park Ave. and Fourth St. Tel 208.

Hodge's Pharmacy.

Y. M. C. A. Building.

BELLE MEAD SWEETS.

Tel 62

Health Is Wealth

Various boards of health, government inspectors and sanitariums everywhere urge the use of manufactured ICE.

Why? BECAUSE it is pure. We manufacture the purest Ice that can be produced and sell no other. PRICES REASONABLE.

CRYSTAL ICE Co.

MacDONALD & IVAMY, Exclusive Handlers.

307 Arlington Ave., 'Phone 1023

For $1.50

per month we will clean and press 4 suits and one overcoat. Call for them and deliver the same. Payable $1.50 per month.

Repairing and altering neatly done Suits to order $20 and up.

Howard W. Cobbs

(Successor to Leslie M. Cobbs.)

146 E. 5TH St. 'Phone 461-L

near Woman's Exchange.

SMALLEY BROS.

147 North Avenue.

BUTCHERS

CHOICE MEATS.

GAME IN SEASON.

ROASTING AND BROILING CHICKENS A SPECIALTY

Orders called for and delivered.

Telephone 88-A

William H. Pope, ELECTRICIAN.

All kinds of Electrical Work done at Reasonable Prices

116 NORTH AVENUE.

Lincoln Market Frank Neidig Proprietor

94 Somerset St Tele. 781

CHOICE MEATS, FISH AND VEGETABLES.

Heinz's Sauer Kraut

KODAKS

Complete line of Photo Supplies.

Printing and Developing

At Doane's 115 Park Ave.

PARQUET & HARDWOOD FLOORS

Old Floors Refinished

GEO. E. WATT

150 North Ave. Tel. 333-w

Arrival and Departure of Mails

PLAINFIELD POSTOFFICE.

June 15, 1910.

NEW YORK MAILS.

Arrive—6.30, 8.00, 8.40, 11.45 a. m., 1.30, 2.30, 5.00, 5.30, 8.30 p. m., 12 midnight.
Close—6.30, 8.00, 9.00, 10.30, 11.50 a. m., 2.00, 3.50, 5.50, 7.10, 7.45, 9.00 p. m.

SOMERVILLE AND EASTON.

Arrive—8.40, 10.00 a. m., 12.30, 3.15 and 7.00 p. m.
Close—8.00 a. m., 12.35, 1.30, 4.30, 5.00 p. m.

PHILADELPHIA DIRECT.

Arrive—6.30, 8.00, 8.40, 11.45 a. m., 12.30, 2.30, 7.00 p. m.
Close—6.30, 8.00, 11.30 a. m., 12.35, 2.00, 3.50, 5.50, 7.45, 9.00 p. m.

THROUGH FAST MAIL FOR EAST.

Close—11.50 a. m., 3.50, 7.10 p. m.

DIRECT THROUGH FAST MAIL FOR WEST.

Close—6.30, 11.30 a. m., 1.30, 5.00 and 7.45 p. m.

DIRECT SOUTHERN MAILS.

Close—6.30 a. m., 12.35, 3.50, 5.50, 7.45 and 9.00 p. m.

PENNSYLVANIA, WEST OF EASTON.

Close—6.30 a. m., 12.35, 1.30, 5.50 p. m.

ELIZABETH, DIRECT.

Arrive—8.00, 8.40 a. m., 1.30, 2.30, 5.30 p. m.
Close—8.00, 9.00, 10.30 a. m., 12.35, 2.00, 5.50, 9.00 p. m.

NEWARK, DIRECT.

Arrive—8.00, 8.40 a. m., 1.30, 2.30, 5.30 p. m.
Close—6.30, 8.00, 9.00, 10.30 a. m., 12.35, 2.00, 3.50, 5.50 p. m.

DIRECT MAILS TO SEA SHORE RESORTS DURING SUMMER.

Close—6.30 a. m., 1.00 and 3.30 p. m.

WATCHUNG.

Arrive—1.00, 6.45 p. m.
Close—9.00 a. m., 5.30 p. m.

WARRENVILLE.

Arrive—1.00 p. m.
Close—9.00 a. m.

SUNDAY MAILS.

Office open from 9.30 to 10.30 a. m.
Mail closes at 6.15 p. m.

E. H. BIRD, P. M.

New Jersey Central

Trains Leave Plainfield.

For New York—2.10, 3.41, 5.41, 5.36, 6.00, 6.27, 6.55, 7.25, 7.28, 7.45, 7.46, 7.55, 8.00, 8.11, 8.30, 8.36, 8.43, 9.29, 9.59, 10.55, 11.52 a. m., 12.00, 12.19, 12.42, 1.09, 1.27, 2.32, 2.44, 3.09, 3.50, 4.12, 4.33, 5.53, 6.29, 6.45, 7.09, 7.33, 8.27, 9.27, 9.40, 10.15, 10.36, 11.28 p. m. Sunday—2.10, 3.41, 5.41, 7.23, 7.58, 8.52, 9.34, 9.45, 10.32, 11.52 a. m., 12.40, 1.09, 1.24, 2.01, 2.41, 3.09, 3.24, 4.29, 5.41, 6.35, 6.48, 8.13, 8.27, 8.35, 9.42, 10.23, 10.36 p. m.

For Newark—5.36, 6.27, 6.55, 7.07, 7.28, 7.46, 8.11, 8.36, 8.43, 9.29, 9.59, 10.55, 12.00 a. m., 12.42, 1.27, 2.32, 3.09, 4.12, 4.43, 5.53, 6.29, 7.38, 8.27, 9.40 p. m. Sunday—7.23, 8.52, 9.34, 9.45, 10.32 a. m., 12.40, 1.24, 2.01, 2.41, 3.24, 4.29, 5.41, 6.48, 8.13, 9.42, 10.36 p. m.

For Easton, Bethlehem, Allentown and Mauch Chunk—11.23 p. m., 5.18, 8.17, 9.43 a. m., 2.00, 5.23, 5.46, (6.37 p. m., Easton only). Sundays—5.45 a. m., 1.58, 5.46, 7.05 p. m.

For Wilkesbarre and Scranton—5.18, 9.43 a. m., 5.46 p. m. Sundays—5.45 a. m., 5.46 p. m.

For Long Branch and Asbury Park, etc., 3.41, 7.46, 10.55 a. m., (1.27 Saturday only), 4.43, 5.53, 11.28 p. m. Sundays—3.37, 8.52 a. m., 3.24, 8.13 p. m.

For Lakewood and Atlantic City—3.41, 9.29 a. m., (12.42 Saturdays only), 1.27, 3.09, 3.50 p. m. Sundays—(7.23 Lakewood only), 9.45 a. m., 2.01 p. m.

For Philadelphia—7.13, 7.39, 8.45, 9.13, 10.43 a. m., 12.13, 12.42, 1.39, 2.14, 2.45, 5.13, 6.44, 7.43, 8.50, 9.46 p. m., 1.20 night. Sundays—5.45, 8.45, 9.53, 10.39, 10.43, 11.42 a. m., 12.42, 1.44, 2.45, 3.42, 4.55, 5.39, 6.44, 7.43, 8.50, 9.46 p. m., 11.25, 1.20 night.

For Baltimore and Washington. Daily—8.45, 10.43 a. m., 12.42, 2.45, 6.44, 7.43 p. m.

W. G. BESLER, Vice Pres. & Gen. Mgr. W. C. HOPE, Gen. Pass. Agt.

J. C. FIELD, Jr.

Tel. 991-W. 411 Park Ave.

Fine Stationery, Sporting Goods and Photo Supplies. Sub-Postoffice in store.

Let us do your developing and printing. The best photographic work may be spoiled by the indifference, inability or carelessness of the finishers. The years of experience and constant improving methods enables us to give our customers better results than they have ever had. We desire a fair comparison with others and so make the following exceptional offering.

FREE! Bring us one of your favorite negatives and we will print it without charge.

Fresh Young Peas

Peas that are Fresh, Young and Tender—that's the kind we offer you, and you will find them Sweet and Delicious. Also the finest of other Fresh Vegetables and Fruits at prices that will reduce the cost of living.

Prompt, Free Deliveries.

W. W. DUNN

THE PARK GROCER

Duer St. and Lincoln Pl

JOS. F. BURKE

718 Monroe Ave. Tel. 145-R.

Successor to Mrs. John Brown

General Contractor and Grader

Cesspools and Vaults Cleaned

Satisfaction Guaranteed.

Positively the only oderless Excavator in the City.

Estimates cheerfully given.

Leave orders at J. T. Vail's, North avenue., 'Phone 204.

Postoffice Box 718.

For prices address

FRANK BURKE, Manager.

825 W Third St. Tel. 1306-W.

ICE 35 cents

Commencing April 1, I will deliver ice to families in Plainfield and North Plainfield at 35c per hundred. The quality is the finest natural ice ever cut and the service will be first-class. I solicit the patronage of Daily Press readers and others.

JOHN MORTON

Office 145 North Ave. 'Phone 1086.

Residence, 53 Mountain Ave. 'Phone 454-J. 3 22 tf

J. C. POPE & CO.,

INSURANCE AGENTS

110 E. Front St. Plainfield, N. J.

COAL DEALERS.

Rich'd Parrott, Jr.

Dealer in First Quality

LEHICH COAL and WOOD

686 South Second St.

Telephone Number 1569

JOS. HARRIGAN

OLD COMPANY'S LEHIGH COAL

929 South Avenue

Telephone 198.

TenEyck & Harris,

Dealers in

LEHIGH VALLEY COAL

Office: Rowley's Drug Store, 218 West Front Street. Telephone 549-w.

Coal I have on hand some very fine Hard and Medium Coal. All kept undersheds. Pea Coal. **Coal**

25 cents a ton reduction on cash orders.

L. A. RHEAUME

149 East Fourth St. Telephone 80-W

Yard, 674 South Second St. Telephone 231

GEORGE O. STEVENS

747 West Front St.

R. L. CLINE

(Successor to C. H. Ruggs & Co.)

Best Quality Lehigh Coal

Yard and office 430 West Third St. Tel. 93

TenEyck & Kelley

Successors to Keeley Co.

COAL

741 SOUTH AVE. Tel. 1155

J. HIMMELFARB,

Ladies' Tailor and

Fashionable Dressmaker

Suits to order at very Low Prices for this month. Fit Guaranteed. My Workmanship Speaks For Itself

309-311 NEW ST.

TELEPHONE 903-J.

Near Truell's Court

Advertisements

—FOR—

New York Herald,

World, Times, Sun, Journal, Telegram, American, Brooklyn Eagle

—and—

Newark Evening News

Received at

The Daily Press

AT REGULAR OFFICE RATES.

TIMBO'S

Stock for Smokers

Romeo and Juliets, La Carolinas, Bocky's, Manuel Garcias, Acker, Merrall & Condit's La Elegancias, and a fine line of New York and Tampa makes. Fancy Smoker's Articles.

133-135 North Avenue.

JOHN WINZENRIED'S

Storage Warehouse

316-318 WEST FRONT ST.

Separate Rooms—Clean and Dry. Furniture removed with care.

Tel. 649-R. Residence 312 Lee place.

John Lo Presti's

405 Watchung Avenue,

Come and try our Home-made Ice Cream, delivered to any part of the city.

Fruit and Confectionery. Cigars and Tobacco.

'Phone 440-J.

Hoagland's Express

RELIABLE BAGGAGE DELIVERY

Office 205 Park Av. Tel. 833-w

Home Tel. 648-L.

IF YOY WANT ANY

RUSTIC SEATS

CALL UP

KEIDERLING

Phone 559-J

Her Boy's Book.

A certain woman is going to keep a diary of the clever things said and done by her boy. She expects to buy a large book and jot down all the interesting events in the child's life, keep it a secret, and give it to him when he is of age. The mother is of literary turn of mind, and this book, if ever completed, will be valuable to the owner, as many pleasant little childhood incidents occur that one forgets.

Iron Cross of Prussia.

The iron cross is the Prussian order of knighthood instituted March 10, 1813, by Frederick William III., and conferred for distinguished services in the war when carried on. The decoration is an iron cross with silver mounting. The grand cross is one of double size, presented exclusively for the gaining of a decisive battle or the capture or brave defense of a fortress.

Relic of the Past.

The modern housewife if she now sees an old clothes pounder in the collection is apt to ask: "What is that for?" It was used for pounding clothes in a barrel on washing day in the everlasting fight with dirt. It is far removed from the modern laundry or the washing machine of the present day.

Bricks from Anthills.

Excellent bricks are made of the soil of anthills in central Africa. The natives tread it with water into a doughlike substance, which is shaped in rough wooden molds. It is then dried in the sun, and afterward baked in native kilns.

Universities Then and Now.

Francis I., visiting the Spanish university of Acala de Henares in the sixteenth century, found 11,000 students. Bologna university had 10,000 students at the early height of its prosperity. It is now flourishing with 1,500.

Another Fling at the Poet.

"I'm a toiler in life's vineyard," wrote a Buffalo poet, and the linotype man made it "tailor." Still, this isn't so bad. Most poets would be glad if they could make their own duds.—Exchange.

To Loosen a Wick.

When a lamp wick is too large for the burner, and does not turn up readily, instead of cutting down the side to make it smaller, which makes the ravelings, draws two or three threads from the middle of the wick.

How to Spot 'Em.

"I shall not wed until I can marry a hero." "Well, you show the first man who proposes to you a schedule of the cost of living and if he still asks you to take him for your meal ticket he is a hero."

Appertaining to the Knocker.

"Sometimes de knocker is mo' foolish dan malicious," said Uncle Eben. "He's liable to be sacrificin' friendship an' respect foh de sake of intertainin' a mighty ongrateful audience."

Electricity at White House.

Electricity is the only illuminant used at the White House, and in many respects the electrical installation is the most elaborate and complete in any residence in the country.

No Snow on Highest Peaks.

Snow does not fall at a greater hight than 16,000 feet above the sea level, there being no moisture in the atmosphere. Therefore the highest mountains are not capped with snow.

Blood Will Tell.

"Mrs. McManus, you're a lady and your husband is a gentleman; but thot son Moike av yours, be hivins, he comes from a family of robbers, so he does."—Boston Transcript.

Observation by the Cynic.

"The closest the average man ever gets to thinking," says the Philosopher of Folly, "is when he thinks he's thinking."

Saved in Time.

Clerk (run into by somebody in the dark)—Stupid ass—(perceiving it is his employer) that I am.—Fliegende Blatter.

Eve's Chief Distinction.

Eve had the satisfaction of thinking, anyhow, that her husband was the best man in the world.—Somerville Journal.

Once Enough.

She—"History repeats itself, you know." "Not always. You never heard of a man eloping more than once, did you?"—Yonkers Statesman.

Uncle Ezra Says:

"The bald-headed man hez this satisfaction: His friends don't remind him uv it ev'ry time he's hed a hair cut."

Great Surgical Achievement.

"And what do you regard as the greatest triumph of modern surgery?" "Collecting the bills," promptly responded the great practitioner.

Crushing.

"Do you think that actor can sink his personality in his part?" "His acting is heavy enough to sink anything."

Therefore, Forget Them.

The troubles of to-morrow disqualify us for the duties of to-day.

Wonder of Mechanism.

A German shoemaker spent 15 years of his leisure moments in constructing a clock of the grandfather shape, nearly six feet high, made entirely of straw. The wheels, pointers, case and every detail are exclusively of straw. The most remarkable fact is that it is reported to keep perfect time, though the durability of this strange piece of mechanism is a matter of doubt.

Bee's Recognition of Landmarks.

There can be little doubt that so intelligent an insect as a bee has a long memory and a keen eye for landmarks. This is testified to by the fact that almost all bees fly by day, whereas such creatures as moths—of no fixed home or occupation—fly in the darkness. A bee would be lost at midnight because it could not recognize its surroundings.

Swing of the Pendulum.

"Many works of the highest literary excellence went begging among the publishers!" said the reminiscent person. "Yes," answered the man who doesn't care for best sellers. "But the publishers appear to have learned their lesson. Nowadays they seem willing to put almost anything into print."

Riches in Aspirations.

An aspiration is a joy forever, a possession as solid as a landed estate, a fortune which you can never exhaust and which gives year by year a revenue of pleasurable activity. To have many of these is to be spiritually rich.—Robert Louis Stevenson.

Pillars of Fire.

Great men are the fire pillars in this dark pilgrimage of mankind; they stand as heavenly signs, everlasting witnesses of what has been, prophetic tokens of what may still be, the revealed embodied possibilities of human nature.—Carlyle.

Getting It at First Hand.

Penley—"For my new story I require a vivid description of the feelings of a man who has been drugged and robbed." Parker—"Easy enough to get that. Go and have a prescription filled."—Boston Transcript.

Justifying the Laugh.

"When you have the slimmest chance to smile take advantage of it," says the Chicago Post. We feel excused after reading this for having smiled yesterday at the skinniest woman we ever saw.

Alarming Symptoms.

"My wife has taken up the use of Indian clubs; what do you think of that, doctor?" "Well, really, if my wife began the use of any kinds of clubs I should consider them alarming symptoms!"

Revolution.

Our greatest thinkers and writers tell us we are breathing the atmosphere of revolution—not of blood—but of ideas, as become twentieth century folk.—Jessica Ford Reynolds.

Those Poignant Regrets.

When a man in church gets ready for the contribution basket and finds his smallest coin is a quarter, the bad taste in his mouth lasts all through dinner.—Atchison (Kan.) Globe.

The Decision.

"Has the new automobile or the old-fashioned buggy the best chance in courtship?" "Well, the automobile has a sparking plug."—Baltimore American.

Marriage.

Take no thoughts as to whom you shall marry. Marry whom you please, and you will discover that you have somebody else.—Smart Set.

Not Quite Clear.

"I gave a hint to Binks that in going into that enterprise he was skating on thin ice." "What did he do?" "Oh, he tumbled."

Astronomical Note.

Student of astronomy—I have discovered a new star, professor. Professor—What's she playing in, my boy?

Look to the Future.

What have the dinners of yesterday to do with to-morrow? Why spend your time turning over old straw?

The Bachelor.

A bachelor is a man with enough confidence in his judgment of women to act on it.—Puck.

Nugget of Truth.

A person who is very set in his way has to stumble over himself to get anywhere.—Puck.

The Wiseheimer Says.

Because a dark man happens to be a dinge, a dark room is not necessarily dingy.

Cloying Sweetness.

People who have no opinions are uninteresting; they never quarrel.

One of Life's Problems.

It is often more difficult to forget than it is to remember.

Happiness.

Happiness means to be with nature, to see it, to commune with it.—Tolstoi.

"The Fool Hath Said!"

Maxim of the bachelor: "The women never get the best of us."

No Deposit—50c. a Week

A child can run "The Acme." It Cuts Out "Wash Day Blues"—Does Heaviest Wash Long Before Noon!

IT'S YOURS for only $12.00

No Deposit, 50c. a Week

With SUCH a low price and such a generous arrangement for PAYING, there's less excuse than ever for being without this marvel of a drudgery-saver!

Call and see how easily it works—no useless, involved mechanism, no exposed iron parts to rust or tear the wash; thoroughly cleanses the most delicate fabrics as well as the heaviest overalls or clothing.

Another Model of the "Acme" at $9.00
No Deposit—50c. a Week.

THE OLD RELIABLE HOME FURNISHERS
COWPERTHWAIT AND VAN HORN CO.
73-75 MARKET STREET ESTAB. 1860 NEWARK N.J.

Store Open Evenings Until Six o'Clock—Open Saturday Nights as Usual.

BAMBERGER'S
"THE ALWAYS BUSY STORE"
MARKET, HALSEY & BANK STS.

A "Necessity" Sale of Men's Wear

Why do we call this a "Necessity" sale? We'll tell you: A year ago today we advertised the stock of Nichthauser & Co., the Sixth Avenue haberdashers. A tremendous week's business ensued. Now then, it is no easy matter to pick up such a plum as this every day. We searched high and low but nothing really worth these presented itself. Great, big figures stared us in the face, and not wishing to run behind, we set out for a big week's price cutting of regular goods. We've taken some of our best lines and reduced them and we shall continue to reduce all week. We don't want to do this but we have to—it's a "Necessity" sale in the strictest sense and we have every reason to believe that we will not only equal last year's figures but actually beat them—and beat them by a good, big margin, too. Come and help yourself and help to make this a record week.

Men's Regular $1.50 to $3.00 Soft Shirts 95c for This Sale.

We have encountered a good many splendid shirt values in our time, but we are free to say that nothing that we have ever sen before can surpass this lot. It's too bad the quantity isn't ten times as great. Why, the men of Newark should carry these shirts away tomorrow by the armful. Silk and linen cloths; also many pure silk. Every desirable color. Striped effects and plain colors. Plain or plaited bosom. Turn back or plain cuffs. Sizes 14 to 18. All regular $1.50 to $3.00 goods ..... **.95**

Men's White Negligee Shirts—Pure white madras of excellent quality, plain bosoms, fine white stripes, attached or detached cuffs; sizes 14 to 17; regular $1 ..... **85c**

Men's Colored Negligee Shirts—Plain or plaited bosoms, "Yorke," "Griffon," "Classic" and other high class makes; sizes 14 to 17; regular $1.50; special at **$1.19**

Men's Union Suits—Pure white or ecru color. Of good quality combed Egyptian yarn. Regular, short, stout and knee lengths; long or short sleeves; regular $1.00 at **85c**

Men's Nainsook Underwear—Coat style shirt, sleeveless; knee length drawers; of excellent quality nainsook; coolest garments for summer wear. Nicely finished **25c**

Cotton Pongee Underwear—Coat style, sleeveless shirts, knee length drawers. A few suits of fancy pongee with light or lavender trimmings included in this lot; each **38c**

Silk Knitted Neckwear—Four-in-hand reversible neckties of full length. Pure Silk. Fancy stitch. All of the most desirable plain colorings. Worth $1.00; special for this sale **50c**

Men's Washable Neckwear—Full length reversible neckwear of excellent quality, in stripes, figures, plain colors and pure white. Regular 15c—while they last, 3 for 25c, or each **10c**

Men's Pajamas—High grade madras, light weight cambric and other fancy weaves. Stripes, figures or pure white. Neatly trimmed all sizes; $2.00 and $2.50 grades **$1.69**

Men's Pajamas—Made of excellent quality materials, light in weight—a number of fancy designs—full cut garments in sizes 15 to 18; regular $1.00 each; special **79c**

Men's Underwear—German balbriggan and Sea Island cotton; shirts with collarette necks, long or short sleeves, drawers fully gussetted; regular $1 values; special **88c**

L. BAMBERGER & CO.
NEWARK N.J.

HAHNE & CO.
IMPORTERS · NEWARK'S STORE BEAUTIFUL BROAD, NEW AND HALSEY STREETS · RETAILERS ·
The Most Industrious Store in Newark---The City of Industry

Famous Edwin C. Burt $4 Low Shoes $2.65

2,000 Pairs in The Great Sale Begun Today

Almost every woman hereabouts knows what the name of **EDWIN C. BURT** stands for in the shoemaking world. Thousands of our patrons have been wearing Burt Shoes for years and prefer them to any other make. They are notably stylish, extremely comfortable and exceptionally serviceable.

Burt Shoes have always measured up to the fullest expectations of their wearers, and to those who know them best this sale will mean most. Even to those who have never worn a pair of Burt Shoes the sale will take on an important aspect, as the saving we will effect will be so substantial as to attract the attention of everyone.

Of these 2,000 pairs of low shoes there is not an imperfect pair—all are made over this season's most popular lasts. Included are the fashionable two and three-eyelet Oxfords and ankle strap pumps. Some have wing tips and perforated vamps; other with plain toes. There are hand-sewed welts and turned soles. There is a full range of sizes and widths, which is a most important feature of this sale.

Choose from **Patent Leather, Gunmetal, Tan Russia Calf and Black Kidskin Low Shoes,** of the regular **$4 Burt lines,** tomorrow, and while the lot lasts, at only **$2.65**

ICE CREAM FREEZERS.

We are headquarters for the **"Gem" Ice Cream Freezers.** The only double action freezer which has stood the tests for years; many others have imitated it but have failed. See demonstration in our oMdel Kitchen. Special prices tomorrow—
2 quarts, regularly $1.85, special $1.40.
3 quarts, regularly $2.19, special $1.65.
4 quarts, regularly $2.65, special $2.00
6 quarts, regularly $3.35, special $2.55.
8 quarts, regularly $4.35, special $3.25.

REFRFIGERATORS.

Governor Refrigerators—Made of hard wood finished on the outside in golden oak. We can guarantee that the Governor is a great ice saver. Metal lined and self-closing provision chamber doors.

	Height.	Depth.	Width.	Ice Cap	Reg.	Special.
No. 1	40½	20	25½	65 lbs.	$14.25	$11.40
No. 2	41½	21	28½	75 lbs.	$16.98	$13.50
No. 3	45½	21½	31½	100 lbs.,	$21.15	$16.95

GARDEN HOSE OUTFIT TOMORROW $5.98.

50 feet, ¾-inch, 6-ply, best quality Black Rubber Garden Hose; complete with hardwood bent reel, with brass spray nozzle and couplings guaranteed for one season; regularly $6.18, tomorrow .. **$5.98**

WINDOW SCREENS.

Best made hardwood frames, oiled finished; covered with the best quality black screen wire cloth.

High	Closed	Open	Reg.	Spec.
18	22	34	27c	19c
22	22	34	31c	21c
24	22	34	33c	23c
24	24	37	35c	27c
28	24	37	40c	33c

OIL CANS.

Glass Cans with tin jackets, spout and screw top; one gallon size; 29c kind, at **25c**
Jelly Glasses—Tight fitting tin covers; regularly 24c and 30c a dozen, special **1½c and 2c each.**
Refrigerator Pans—Heavy galvanized iron; round shape; 35c kind at **23c**
Fireless Cookers—The Cookerette; fine for oatmeal and cereals of all kinds; saves time and labor; regularly $3; special pricel **$1.95**
Stoop Seats of Japanese rush, round shape; 5c kind, specail six for **20c**

CORN BOILERS.

Sterling Aluminum Enamel Asparagus or Corn Boilers—One of the most useful kitchen utensils no kitchen complete without one; regular $1.65, to be featured for three days at **85c**

Water Tumblers—Polished glass; ground bottom; medium weight; regularly 60c the dozen; special, each **2c**

Gas Stoves—Two burner; heavily nickel plated; extra large size; for summer use; regular $2.25; special priced **$1.19**

Oil Stoves—Silver's Three-burner Blue Flame Cooking Stove; no smoke nor odor; every stove guaranteed; fine for home or outing use; indispensable at camps; regularly $6.59, special at only **$4**

Coffee Mills—1-lb Glass Canister Coffee Mills that can be screwed to the wall with glass tumbler to hold the fresh ground coffee; most sanitary coffee mill made; regularly 98c, at **79c**

Window Screens—Hard wood, oil finish frames, covered with best quality screen wire cloth; 28 inches high; 24 when closed, 37 inches when extended; regularly 40c; this week at **27c**

Screen Doors—Walnut stained wood work; 1⅛-in. thick frames, covered with best quality screen wire cloth, 12-mesh; 2 ft. 8x7 ft.; cheap at 98c; special priced **75c**

Lemonade Sets—Colonial pattern glass; complete with six glass cups and brass hangers; regularly $1.25; special priced **75c**

Food Choppers—The "Quality" Food Chopper chops all kinds of meat and vegetables fine, medium or coarse; family size; regularly 75c; special **46c**

Hotel Dinnerware—green lined border—odds and ends including comports, meat dishes, celery trays, gravy boats; your choice of any piece in the collection at only **10c**

Individual Creams, 5c; Individual Butters, 1c

Bowls and Pitchers—Of white American porcelain; just the thing for summer cottages and camping parties; regularly $1.29; special priced ... **79c**

Slop Jars—Of white American porcelain with covers; regularly $1.30 and $1.35; in this sale **85c**

Stone Ice Water Jugs—brown earthenware; 1-qt. size; regularly 12c; special **5c**

Teapots—imported Rockingham; 1 and 2-cup sizes **10c**

SHERIFF'S SALE—In Chancery of New Jersey. Between Frederick C. Gennings, complainant, and William C. Giles et al., defendants. Fl. fa. for sale of mortgaged premises.

By virtue of the above-stated writ of fieri facias to me directed I shall expose for sale by public vendue, at the Sheriff's office, in the Courthouse, in the City of Elizabeth, N. J., on

WEDNESDAY, THE TWENTY-SEVENTH DAY OF JULY, A. D. 1910,

at two o'clock in the afternoon of said day all that tract or parcel of land and premises hereinafter particularly described, situate, lying and being in the City of Plainfield, in the County of Union and State of New Jersey:

And beginning for the fifth of said lots at a point in the southeast side line of Gresham road distant one hundred feet southwesterly from the corner formed by the intersection of the southeast side of Gresham road and the southwest side of Leland avenue; running thence south forty-three degrees and fifty-five minutes east and parallel with Leland avenue one hundred and sixteen and seventeen one hundredths feet to a point and corner in the outline of the whole lot of ground conveyed by Edith Hyde Colby to Ernest Sharp; thence running south forty-seven degrees and three minutes west and binding on said outline forty-nine and sixty-five one-hundredths feet to a point and corner; thence running north forty-three degrees and fifty-five minutes west and parallel with Leland avenue one hundred and twenty-one and thirty-one one-hundredths feet to the southeast side of Gresham road; and thence north fifty-two degrees and fifty-seven minutes east and binding on the southeast side of Gresham road fifty feet to the point or place of beginning.

Being a portion of the said land and premises conveyed to said Clara V. Biddle by Ernest Sharp and wife deed dated August 12, 1908, and recorded in the Register's office of the County of Union in book 510 for deeds, pages 355, etc.

Being all of tract five in said deed.

ROBERT J. KIRKLAND Sheriff.
CODINGTON & SWACKHAMER, Sol'rs
EDJ&DP Adv. Fees—$20.58.
6-27-5-m.

E. B. Maynard's
Tonsorial Parlors. Electrical Massage for face and hair. First-class work. Children's hair Cutting a specialt
Tel. No. 75R
141 NORTH AVENUE.

L. Moraller & Son,
Watchmakers and Jewelers.
Watches, Clocks and Jewelry.
Fine Watch and Clock Repairing a Specialty.
219 Park Ave., Plainfield, N J.

Try a Press Want Ad

BETTER ICE CREAM---In Less Time With the ALASKA FREEZER

There's nothing so delicious and cooling in summer as good home made ice cream. And you know it's absolutely pure. With the Alaska Freezer you can freeze the finest ice cream in three minutes. For the patent **spoon dasher** makes this possible. In all sizes; 1 to 20 quarts.

For an all metal freezer there's none to equal the North Pole. This is a smaller freezer coming in 1 and 2-quart sizes.

Then we have the White Mountain, that old reliable freezer, in all sizes.

The Hammock for YOUR Porch

An ideal hammock for the porch is either a Palmer or an Eclat. Both are very closely woven of the best hammock yarn spun. In all colors and designs. Will last indefinitely.

Our Novel Premium Plan

Griffin's prices are always reasonable, but our five per cent. discount on all cash purchases of one dollar or more makes your purchase more than a bargain—For the quality of goods is always the best.

A. M. GRIFFEN
119-123 E. FRONT ST., PLAINFIELD, N. J.
Two 'Phones—6, 214.

TAKE CARE OF YOUR ROOF
HAWTHORNE'S ROOF PAINT
A GREAT METAL PROTECTOR for Sheet Iron Surfaces, Fancy Iron Fences, Iron and Tin Roofs, Tanks, Fire Fonts, Smoke Stacks, Iron Pipes, Iron Bridges, Boilers, Shingled and Felt Roofs and All Other Metallic Surfaces.
STRYKER & LAYTON
SOMERSET HOTEL, 97 SOMERSET STREET
THIS PAINT WILL LAST FROM 10 TO 20 YEARS. ALL WORK GUARANTEED
6 1 3m

GO TO
MOORE & SCHEELEIN MARKET
for Fresh Jersey Meats and Poultry; also Fresh Jersey Vegetables. Extra Low Prices for Cash.
104 North Av., cor. Park. Tel. 463-R

What Everybody Says

The following is what it is said after the engagement is announced of almost any girl to almost any man:

The Girl Herself—I'd like to see Lillian's face when she reads the society news—if she ever does anything so intellectual as to read! She's always been perfectly crazy about Bob and she'll be utterly furious! She'll try to make people think she could have had him if she'd wanted him, but every one knows how she has chased him for months. I wonder if any one will send Arthur a paper. Poor boy! It will be such a blow to him! If ever a man was devoted to a girl he was to me. I'll always feel that I've ruined his life. He's one of the constant kind that never gets over such a disappointment. I wish I could decide whether I want a white satin or a crepe meteor wedding dress.

The Man Himself—Yes, they've got my name spelled right, after all. Gee! It's something like reading your own obituary notice, it's so formal! Anyhow, it's nobody's business but ours and I don't see any use of all this foolishness in print! Every idiot I know'll be around to see me to-morrow and tell me how to be happy though married! Well, it will settle McKenzie all right—he won't be sending Edith flowers now in that airy, oh-I've-got-a-chance-yet way of his. I always wanted to kick him. Robert Rogerson Fairburn—yes, that's me, all right. Well, life begins to look real and earnest now. I wonder if Ethel won't kind of think when she reads this that maybe she wasn't so bright after all running off and marrying Smith just because she had quarreled with me. She's had three years of pretty rough sledding with him. Of course it's all for the best so far as I'm concerned, but—I wonder!

Lillian—What! You don't tell me Bob is really engaged to Edith! Well, what do you think of that! It's most remarkable how men do these weird things when they are reduced to desperation, isn't it? Poor Bob! Of course Edith is a very nice girl—so capable and domestic and all that—but, my dear, did you ever see a girl so dowdy, and with so little style? I am sure Mrs. Noah did her hair up in precisely that same way in the days of the ark. Bob always did love pretty things—that's one reason he hung around me so much. Some men never notice a new gown or a smart hat, but he always does. No, I'm awfully fond of Bob, but mercy! I never could fall in love with him! Never! I suppose he realized it at last! Poor Bob!

Arthur—Hello! Edith's going to marry Bob Fairburn! Well, well! Nice little girl, Edith! Seems to me I had a crush on her myself once. She had the biggest brown eyes—no that wasn't Edith—it was Mabel. I remember now that Edith's eyes were blue. Or were they hazel? Where in creation did I put that tobacco? Hey—Ferguson! Got any tobacco?

McKenzie (who sent flowers to Edith)—One by one the roses fall! So Edith is going to shake us all for Bob Fairburn! It was worth the florists' bills, getting him mad. He seemed to think that every one was in a conspiracy to take his girl away from him. Edith's too quiet for me. But it paid to stand in with the family—her father's tips on the stock market were all right.

Ethel (who married Smith)—Oh, Teddy! Guess who's going to get married now—one of my old beaux! No, not that one—Bobbie Fairburn! Why, of course you remember him! He took me to that party where I first met you and was crazy mad because you had four dances! I used to think I rather liked him, but that was before you came along! I can't imagine why I ever was so foolish. Goodness! What if I had really married him! I had an awful time working up a quarrel with him so as to let him down easily. I hated to be downright brutal and drop him, so I seized on the first chance for a fight. It was awfully funny, now that I think of it! Well, Bobbie was a nice boy in his own way. I wonder who she is—I never heard of her.

Edith's Relatives (individually and collectively)—Well, I suppose this means another wedding present. It was perfectly idiotic of grandfather to start that custom of always giving the brides in the family solid silver. Something less expensive would do exactly as well. I suppose Edith will expect a huge tray just because her cousin got one from us. Maybe we can strike a sale. Anyhow, she is throwing herself away on Bob Fairburn. His family are simply nobodies. Well, she's 26 and I suppose she had to take what she could get.

Bob's Relatives—And when he had such a good chance to marry Senator Goldmine's daughter! And her shaky social position and her father and all! Why, he's simply burying himself. Bob always was stubborn. What can he see in Edith? She simply angled for him, that's all, and a man is so helpless! Poor Bob!

This country could no doubt be run a great deal better if it wasn't for the constitutional objection an American has to letting anyone run him.

To those contemplating a trip abroad we are prepared to furnish Travelers' Cheques, as well as Letters of Credit, available everywhere.

Our new Storage Vaults are now ready to care for the valuables of those who expect to be out of town during the summer.

THE PLAINFIELD TRUST COMPANY

SUPERIOR STORAGE FACILITIES

for Silverware or Valuable Packages and

Ample Accommodation

for Large Boxes, Trunks, Chests and Cases may be found here with reasonable charges.

SAFE DEPOSIT BOXES ALSO

For persons planning a trip abroad we issue Travellers' Cheques

CITY NATIONAL BANK

THAT SWELL SUMMER SUIT

LADIES, if you want it made to your order and to your satisfaction, in THE PREVAILING STYLES, with a guaranteed fit, come here WHERE FASHION REIGNS SUPREME

S. Weintrob

LADIES' TAILOR AND FURRIER

409 WATCHUNG AVE. PLAINFIELD, N. J.

AUCTION SALE

To Close out Business at

117 and 119 North Ave.

BELMONT HOTEL (formerly McVey's).

Wed. June 29

at 10 a. m.

All the goods and chattels consisting of tables, table linen, chairs, china, sideboards, mirrors, beds and bedding, carpets, matting, kitchen utensils, glassware, silverware, revolving fans, with fixtures; also two steam engines, and one French range and boiler attached, one broiler, or cake stove, one steam table and numerous other articles.

P. H. LATOURETTE, Auctioneer.

D. GAVIN, clerk. 6 24 4

Roy Vanderbeek, the young son of Andrew Vanderbeek, of Verdon street, who has been critically ill with scarlet fever, is now improving and said to be out of danger.

Charles E. Lipscombe, of Belvidere avenue, and W. H. Merrihew, of South avenue, were in Philadelphia, Saturday, witnessing the women's tennis championship tournament.

AMUSEMENTS.

PROCTOR'S

VAUDEVILLE THEATRE.

Two Complete Vaudeville Co.'s Change Each Week, Monday and Thursday.

Drama, Comedy, Singing and Dancing. Russel & Reid, comedians; Minnie Stanley & Co., sketch, "My Hero;" Sylvia Wayne, comedienne; Brown & Scheftell, singers and dancers.

PLAINFIELD 6, RAHWAY 0

Twirlers Battle Between Mac Laughlin and Knoth Won by the Former.

"WARRY WAS IN GREAT FORM.

Plainfielders Made But One Error While Seven Hits Were Credited to Them—A Rattling Good Game.

The Plainfield Baseball Club went to Rahway, Saturday afternoon, and whitewashed the local aggregation in a pitchers' battle between "Warry" MacLaughlin and Knoth, of Newark, formerly of the Pittsburg Nationals. The score was 6 to 0. Only a scratch hit in the ninth inning prevented "Warry" from being credited with a no run, no hit game. It was one of the best contests witnessed at Rahway this season.

The Rahwegians were helpless before the fine twirling of the Plainfield pitcher. He had everything on the ball and perfect control, while Knoth was touched for seven hits throughout the contest. The score:

PLAINFIELD.

	R.	H.	P.O.	A.	E.
Martin, 2b.	1	1	2	0	1
Boyd, cf.	1	0	5	0	0
Emery, 3b.	1	2	2	0	0
Carlstrom, s. s.	0	1	2	3	0
Barnes, 1b.	1	0	8	0	0
Nelson, c.	0	1	8	1	0
McLaughlin, p.	1	2	0	4	0
Schott, l.f.	0	0	1	0	0
Mullin, r. f.	1	0	0	0	0
	6	7*	26	8	1

RAHWAY.

	R.	H.	P.O.	A.	E.
Madden, c.f.	0	0	0	0	0
Dodge, ss.	0	0	3	4	0
Armstrong, 1b.	0	0	11	0	1
Knoth, p.	0	0	0	0	1
Boyne, rf.	0	0	2	0	0
J. Rupeka, lf.	0	0	0	0	0
F. Rupeka, 3b.	0	0	0	1	0
Carey, 2b.	0	0	1	6	0
Freeman, c.	0	1	1	0	1
	0	1	24	11	3

*Boyd out by batted ball.

Plainfield ..0 0 0 5 0 0 1 0 x—6
Rahway ...0 0 0 0 0 0 0 0 0—0

Struck out—By Knoth, 9; by McLaughlin, 6. Base on balls—Off Knoth, 5; off McLaughlin, 1. Stolen bases—Carlstrom (2), Boyd. Sacrifice hits—Carlstrom 2.

SOUTH PLAIND WINS FROM THE FORD'S CLUB.

By a score of 11 to 4, the South Plainfield baseball club defeated the Ford's Field Club Saturday afternoon. The game was hard fought throughout. Franklin, who pitched for the locals, allowed seven scattered hits and struck out fifteen men. The lineup and score by innings follows:

South Plainfield—T. Mullin, c; Franklin, p; Moran, 1b; H. Alberts, 2b; Ramsberger, 3b; W. Mullin, ss; Baldwin, lf; Fredrickson, rf; Hand, cf.

Fords F. C.—Halbert, c.; Eagan, p.; E. Olsen 1b.; M. Hurley, 2b.; Dickson, 3b.; Kempson, ss.; Jones l. f.; W. Olsen, r. f.; O'Brien, c. f.

Fords F. C. 0 0 0 1 0 3 0 0 0 4
S.Plainfield 0 0 0 1 4 1 0 5 x 11

Umpire, Conger; Scorer, P. McDonough.

ARIONS ARE DEFEATED BY THE GESANG NINE.

The Gesang and Turn Verein easily defeated the Arions of oSmerville on Saturday, by the score of 8 to 4. Van Droof pitched for the locals until the fifth inning, when he injured his arm and was forced to retire, N. Luthman taking his place. Frolick and Jackson was the battery for the Arions. The game did not start until after 4 o'clock owing to the late arrival of the Arions from Somerville. The line-up:

G. T. V.—E. Luthman, c.; B. Hansen, 2b.; Ayares, 3b.; Van Droof, p.; Thorn, rf.; H. Hansen, 1b.; Stagard, cf.; Hann, ss.; Montross, lf.; Moran, cf.; Luthman, p. ARIONS.—Rooney, ss.; Laten, 2b.; Jackson, c.; Smith, lf.; Harlgrove, 1b.; Frolick, p.; Novi k, 3b.; Ayares, cf.; Conover, rf. Umpire—Schroppler and Wilson.

DUNELLEN WINS FROM NEWARK IN THE NINTH

Dunellen conquered the fast Marathon Club of Newark by the score of 7 to 6 in a fast game on the Lincoln avenue grounds, Saturday afternoon. The game was won in the ninth inning when Dunellen scored two runs. The game started with a lead of three runs for Dunellen in the first inning which was held until the fifth inning when two more were scored. The Newarkers, however, tallied three runs in this, one in the next and two in the seventh giving them a lead of one run. Neither scored in the eighth and in the last part of the ninth Dunellen tied the score and edged in one extra run. Montross pitched his usual good game. The summaries follow:—

MARATHONS.

	R.	H.	P.O.	A.	E.
Alliston, 1b.	1	0	4	0	0
Smith, 3b.	0	1	2	3	0
Cooper, 2b.	1	1	2	1	0
Mitchell, ss.	1	2	4	2	2
Meyer, cf.	1	0	1	0	0
Taylor, p.	1	0	3	0	0
Marlatt, lf.	1	2	5	0	0
Smith, c.	0	0	5	1	0
Murphy, rf.	0	1	0	0	0
	6	7	26	7	2

DUNELLEN.

	R.	H.	P.O.	A.	E.
Giddes, ss.	1	1	2	5	1
Giles, 2b.	1	0	1	3	0
Miller, lf.	1	1	0	0	0
J. Montross, p.	0	0	0	3	0
Nonamaker, 3b.	1	0	3	0	1
C. Montross, rf.	1	1	0	0	0
Garretson, rf.	1	1	0	0	0
Piddington, 1b.	0	2	7	0	1
Dodwell, c.	1	1	13	0	0
Clark, cf.	0	3	1	0	0
	7	10	27	11	3

Marathons .0 0 0 0 3 1 2 0 0..6
Dunellen . .3 0 0 0 2 0 0 0 2—7

Two-base hits—Piddington, Mitchell. Double play—Giles to Giddes to Piddington. First base on balls—Off Taylor, 6. Struck out—By Montross, 1; by Taylor, 2. Hit by pitcher—By Montross, 2. Umpire Scott.

FINALS NEXT SATURDAY IN SPRING CHAMPIONSHIP

In the semi-final round for the Spring championship cup at the Park Golf Club, Saturday, R. B. Titsworth won from Rev. C. L. Goodrich by default and W. V. Byard won from S. St. John McCutchen by default. Mr. Titsworth and Mr. Byard will meet next Saturday in the finals and an interesting match should result, because both players are nearly at the top of their game.

Several exceedingly good scores were returned for the President's, Club and Summer cups, and the play was close. The leading scores:

U. G. Tingley, 104, 28—76; W. R. Faber, 102, 22—80; W. V. Byard, 108, 24—84; C. B. Morse, 105, 19—86; A. M. Morrell, 117, 30—87.

The best scores for the Ladies' Summer cup, nine holes, were as follows:

Miss Grace A. Ten Eyck, 63, 16—47; M'ss Bess R. Ten Eyck, 80, 30—50; Mrs. Frank W. Jones, 64, 11—53; Miss Alice L. Morgan, 91, 30—61.

BARRISTERS BATTLE FOR GOLF SUPREMACY

The semi-final round for the June trophy, was an interesting event at the Plainfield Country Club, on Saturday. Arthur Murphy beat C. C. Burke, 1 up, but the exciting match of the day was between George S. Clay and Hugh F. Fox. They met in the morning and at the end of the round were all even, neither one having an advantage. In the play-off in the afternoon, Mr. Fox defeated Mr. Clay, after a close and exciting round, by 2 up.

The day's program also marked the termination of the play for the Spring Handicap cups, Classes A and B. Arthur Murphy was the winner of the Class A cup, and George S. Clay won the Class B trophy. The leading scores for the day were as follows:

Class A—W. Lester Glenney, 78, 4—74; R. G. Morse, 89, 13—76; William T. Glenney, 89, 6—83.

Class B—B. F. Kraffert, 97, 19—78; A. W. Kleinecke, 107, 26—81; Hugh F. Fox, 100, 18—82; Dr. F. E. DuBois, 108, 20—88.

The social features at the club on Saturday were enjoyed by an unusually large number of members and friends. In the evening there was the weekly dinner-dance and Superintendent John Hilton served dinner to sixty guests. The dancing was continued until 11.30 o'clock.

AARON B.'S GREAT RACE

T. S. Miller's Miss Syracuse is Beaten by Adam C. Blair's Trotter.

ON FAIR ACRES CLUB TRACK.

An Exceptional Card Attracted a Big Crowd at the Westfield Park on Saturday.

The free for all trot and pace at Fair Acres track, Westfield, on Saturday afternoon proved a surprise to lovers of light harness racing. The race was the prettiest ever witnessed in this section of the State and was won by Aaron B. owned by Adam Blair, of this city, defeating Miss Syracuse, owned by T. S. Miller, of Newark, in two straight heats. The time for the first heat was 2.16 and the time for the second heat 2.15, breaking the track record of 2.15½.

The second heat showed Miss Syracuse and Aaron B. side by side, a single blanket could have covered the horses from wire to wire. Aaron B. was driven by Adams Blair, his owner, while John Stearns handled the ribbons over Miss Syracuse. The race also exhibited great skill upon the part of the drivers who drove a perfect race. Intense excitement prevailed in the grand stand and when the finish wire was reached Aaron B. shoved neck and head under the wire to win.

The pretty track was in excellent condition for the sport. Igo, owned by I. G. Stelle, of Newark, captured the 2.20 trot. Ravenwood owned by H. P. Cortelyou, of Princeton, won the 2.30 trot, and Tramway, owned by W. Wortendyke, of Westfield, the 3 minute trot. The prize of the 2.30 trot and pace was a handsome cup, donated by W. B. Hutchings. A similar cup was donated by Edward D. Floyd for the 2.20 trot and pace, and a third cup was donated by J. S. Irving for the free-for-all. The first prize in the 3-minute race was a set of horse clothing, donated by Harry W. Evans. The blue, yellow and red ribbons were awarded in each race.

The afternoon proved ideal for the sport, and the grandstand and field were comfortably filled with spectators who came from many sections of the State in automobiles and carriages. The races were started by Ray Edwards, of Westfield, who was recently appointed a licensed professional starter by the National Trotting Association. J. Wesley Johnson, of this city; H. W. Evans and Dr. C. M. F. Egel, of Westfield were the judges, and timers. It was the first matinee of the season under the auspices of the Westfield Riding and Driving Club. Following are the results:

2.30 Trot and Pace.

Ravenwood Cortelyou, Princeton. 1 1
Colin, Keenan, Elizabeth. 3 2
Mary Wilkes, Stelle, Newark. 2 3
Alasia, Irving, Westfield. 4 4
Time 2.25¼, 2.28½.

2.20 Trot and Pace.

Igo, Stelle, Newark. 1 1
Dr. Bill, H. J. Brower, Plainfield. 2 2
Mary S., C. C. Brower Plainfield. 4 3
Fozy Tod, Hutchings, Westfield. 3 4
Time, 2.20, 2.20.

Free-for-all Trot and Pace.

Aaron B., Blair, Plainfield. 1 1
Miss Syracuse, Miller, Newark. 2 2
Lillian W., Stelle, Newark. 3 3
Time, 2.16, 2.15.

3.00 Trot and Pace.

Tramway, Wortendyke, Westfield. 5 1 1
Minnie Kentry, Osborne, Plainfield. 1 5 3
Rachel Audibon, Irving, Westfield. 3 2 2
Cecilia Bellina, Schneider, Elizabeth. 2 3 5
Nancy T., Taylor, Rahway. 4 4 4
Time, 2.38, 2.32.

The Rahway Y. M. L. nine defeated the fast local Y. M. C. A. team by the score of 2 to 1, in a fast game on Crescent oval, Saturday afternoon.

Additional Sporting News on page 3.

Proctor's New Show.

Russell and Reid, a pair of classy singers, dancers and comedians, will present a bright up-to-date act at Proctor's theatre, today. Minnie Stanley & Co., will appear in a comedy sketch, "My Hero;" Sylvia Wayne, a chic comedienne, will entertain with songs and Brown and Scheftall, the colored politicians, are good. The pictures are good, as usual.

Papa Did the Rest.

Odd evidence against an inattentive schoolboy was delivered to the parents of an urchin the other day by his teacher. It seems that while the history class was in session the youth, instead of paying attention to his teacher, was looking up toward the ceiling with his mouth wide open dreaming. The teacher did not disturb him until after he had drawn a sketch of him in that position. After the class was dismissed the teacher mailed the sketch to the parents, adding a caption which explained all. Next day the boy was unusually alert.—New York Sun.

"Reduce Your Fat."

James Flynt of Idaho was 14 years old on the first of July and weighed 190 pounds. He was so fat that the doctors feared for his life. Then he took a walk, got lost in the mountains, and was not found for a month. He had lived on roots and berries, and slept in a cave, and his weight had come down to 105 pounds. If you are too fat the remedy is to get lost. If you are not eaten up by the bears you will come out all right.

Busy Isthmian Railway.

The railway across the isthmus of Tehuantepec is 190 miles long. It was constructed chiefly with British capital and is controlled in part at least by the Mexican government. It was built especially for the purpose of handling freight between the Atlantic and Pacific, and, although opened at the beginning of 1907, has already carried about $100,000,000 worth of merchandise passing chiefly between the Atlantic and Pacific ports of the United States.

Styles in Languages.

My little German maid said to me one day: "Susie Jones is going to start to high school to-morrow, and she asked me whether she should take German or Latin." "What did you tell her?" I asked. "Well, you know," replied Mary, "Latin is going out; they don't talk that much any more, so I told her I would take German."—Exchange.

Saving One Storm.

When a certain Atchison man visits another town, his wife complains and so does his mother. Therefore, in order to avoid it, he says he is going out to get shaved and doesn't return until the visit is over. When he returns there is a storm, but under the old plan there were two storms, one before he went and another after his return.—Atchison Globe.

One Kind of Heaven.

"Do you know what will be heaven enough for me when I get there?" asked the printer as he read the proofs for the 'steenth time. "To see a large bonfire made of these writers who make us read proofs of these books and things that nobody else ever reads."

Ferry Bridge Over the Rhine.

The ferry bridge continues to find favor in Europe. One of this type, with a span of 910 feet, is planned for erection across the Rhine at Koblenz, Germany. The floor, with its double track, will be carried by a steel arch.

Not Yet Invented.

"I understand that he painted cobwebs on the ceiling so perfectly that the hired girl wore herself out trying to sweep them down." "There may have been such an artist, but there never was such a hirde girl."

Last Peer to Be Executed.

Lawrence Shirley, fourth earl of Ferrers, who shot his steward and was tried for the offense by his peers in Westminster hall on April 16, 1760, was the last English peer to be executed for murder.

Improvements in Machinery.

In the nineteenth century 20 feet a minute was regarded as a good standard rate of cutting for a planing machine. To-day 40 feet a minute may be considered the standard.

New Definition of Gentleman.

"A gentleman," says the Philosopher of Folly, "is a man who is so dead sure that he is one that he doesn't think he has to tell people so."

Women's Noblest Vocation.

Nothing finer can be found in women than that kindness of heart and sweet sympathy which finds expression in works of charity.—The Gentlewoman.

Cookery All-Important.

Girls should study cookery. Many a man has got to Heaven because his wife has been a good cook.—Exchange.

Only Seeming Idleness.

We often do a great amount of work when we are apparently doing nothing but idling.

Uncle Ezra Says:

"They's just ez good fish in the sea es they is in the market, an' a hull lot fresher."—Boston Herald.

Duty Too Often Forgotten.

There is no duty we so much underrate as the duty of being happy.—R. L. Stevenson.

Prodigal and Miser.

The prodigal robs his heir; the miser robs himself.—Bruyere.

Cultivate Only Good Ones.

A habit is easily born, but hard to kill.

AN AMERICAN KING

A Romantic and Well-Nigh Forgotten Incident in American History Recalled in "The Courage of Captain Plum," Our New Serial by James Oliver Curwood.

On the curving shore of Beaver island, not far from Mackinac, in Lake Michigan, an irregular row of low cabins struggles along a single street of deep and drifting sand. Here a few dwellings, three or four stores and warehouses, and several cooper shops form a hamlet, which is clothed by law with the dignity of a county seat. This is St. James, where once a "Royal Press" executed kingly commands, and its name preserves the self-canonization of one who founded and maintained in the United States a monarchy absolute during its brief term and within its narrow and isolated limits—an *imperium in imperio* in democratic America.

The king of Beaver island in his plebeian days bore the name of James Jesse Strang. He was the son of a sturdy farmer of Cayuga county, New York. As a young man he is described as possessing eccentric ideas and a voluble tongue, and as being entirely reputable in life, with large confidence in his own capacity, and morbidly anxious for distinction. In 1843 he was caught in the tide of western emigration and borne to Burlington, Wis. Not long before Joseph Smith had founded on the banks of the Mississippi the Mormon city of Nauvoo, and was welcoming young men of energy and plausible speech to spiritual blessings and earthly honors. Strang felt this influence, was baptized into the church on February 25, 1844, and became an elder less than ten days after.

When Joseph Smith was murdered by the mob that stormed the Carthage jail, Strang laid claim to the succession, and exhibited what purported to be an autograph letter from Smith dated nine days before "the martyrdom of Joseph," in which his heirship was declared. The officers of the church at once proclaimed the letter a clumsy forgery and drove Strang from Nauvoo as a presumptuous impostor. So he started things on his own hook, founding the city of Voree, in Wisconsin, and organizing the community on a socialistic basis. Thence the colony migrated in 1846 to Beaver island, and the socialistic community ended in a monarchy. Strang was proclaimed king, established a "Royal Press," took unto himself five wives, allowed three to each of his followers, made all the women wear bloomers and short skirts, prohibited tea, coffee, tobacco and liquor, and ruled with a high hand generally. His tyranny was the cause of his own downfall. Two of his followers, whom he had horsewhipped, shot him in the head.

Mr. Curwood makes *King Strang* the central figure of *The Courage of Captain Plum*, which will appear in this paper in serial form.

Pianos and Player-Pianos

MATHUSHEK & SON PLAYER-PIANO is the most advanced instrument of its type on the market today, and in its capacity for individual musical expression and for the artistic rendition of music, whether popular or classic, it cannot be surpassed, for it places the control of tempo and phrasing entirely in the hands of the performer, enabling him to give expression to his moods and emotions quite as if he were playing the piano manually.

Our experts have spent a number of years in producing this instrument, and every detail has been carefully thought out and perfected so that it may, without exaggeration, be described as the most perfect Player-Piano Mechanism in the world.

Mathushek & Son Piano Co.

310 West Front Street, Plainfield, N. J.

TELEPHONE 1365.

RENTING, TUNING AND REPAIRING

'Phone 802 — We Sell As Advertised

Roth & Co.

NEW JERSEY'S LEADING BUTCHERS

C.O.D. Orders Cheerfully Taken

'Phone 208 — We Sell As Advertised

TUESDAY, JUNE 28.

Legs of Spring Lamb 16c lb

Spring Lamb Chops 16c lb

Forequarters Spring Lamb 11½c lb

Roasting Fowl 20c lb

Fricassee Chickens 17½c lb

Fresh Killed Broilers 22c lb

Sweet Breads, pair - 25c | Soft Shell Crabs, doz., 59c

TRY A PRESS WANT AD.

JUNE TWENTY-EIGHTH.

1778—Battle of Monmouth, N. J.
1836—James Madison, fourth president of the United States, died; born 1751.

THE DAILY PRESS.

THE WEATHER.

Generally fair tonight and Wednesday; moderate west and northwest winds.
Maximum, 80; minimum, 66.

Established May 10, 1887. PLAINFIELD, NEW JERSEY, TUESDAY, JUNE 28, 1910. Two Cents a Copy—$5 a Year.

MEDICAL SOCIETY MEETS

State's Doctors Gather at Atlantic City for Annual Sessions.

SOME IMPORTANT PAPERS.

Noted Doctors to Be Heard on Topics of Interest to the Profession —Plainfield is Represented.

Beginning today and continuing three days the one hundred and forty-fourth session of the State Medical Society of New Jersey will be held in the Hotel Chalfonte, Atlantic City. Several Plainfield physicians are already registered. Dr. Ellis W. Hedges, secretary of the society, is among the number. Last night there was a meeting of the board of trustees, but nothing of importance transpired.

The first regular session of the convention was held this morning, wh enreports of committees were made.

At the afternoon session there was an oration. "When and by Whom Should Surgery Be Advised?" by John B. Deaver, Philadelphia; "Empyema," Irwin H. Hance, Lakewood; "The Early Recognition and Diagnosis of Oragnic Diseases of the Nervous System," by William M. Lesznsky, New York; "Acute Pyelitis in Children," George B. Philhower, Nutley; report of the delegates to the International Medical Congress at Budapest; also of the delegates to the convention of the ninth decennial session of the United States Pharmacopoeia.

The evening session program includes the annual address by the president: "A Plea for a Higher Standard of Medical Education;" oration in medicine, "The Broader Aspects of the Science of Medicine," W. Gilman Thompson, New York city. "The Significance of the Agglutinating Power of the Blood Serum During and After Typhoid Fever," George T. Welch, Passaic; reading of the prize essay, subject, "Ophthalmia Neonatonum."

For tomorrow these are the features: Meeting of the secretaries and treasuers of the important societies; "Contribution to Stomach Surgery," Edward Staeblin, Newark; "Surgical Mishaps," Frank D. Gray, Jersey City; "The Spontaneous Cure of Maglignant Disease, with the History of a Very Unusual Case," Alexander Marcly, Jr., Riverton; "Stenosis of the Respiratory Vestibule," Emery Marvel, Atlantic City; "Myasthenia Gastro-Intestinalis," Henry A. Cossitt, New York city; meeting of the House of Delegates address at general session by the third vice-president, Norton L. Wilson, Elizabeth; "The Relation of the Public to and the Obligation of the Physician in the Development and Spread of Bacterial and Epidemic Disease," Philip Marvel, Atlantic City; "Hilk," Alexander McAllister, Camden; "Adenoids: Their Influence Upon the Mental Condition of the Patient," Joseph Koppel, Jersey City.

Thursday this program will be followed: "Medical Expert Witness: The Alienist or an Expert Witness," William H. Hicks, Newark; "Relation of Water to Malarial Fever; Cistern versus Well or Spring Water," John Walters, Wharton; "The Nasal Accessory Sinuses and the Eye," G. Harold Ward, New York; "Military Hygiene and Sanitation for Troops When in the Field," Major Henry Allers, Harrison.

PLAYING WITH MATCHES CHILDREN SET HOUSE AFIRE.

Children playing with matches near an oil stove is believed to be the cause of a fire which did about $25 damage at the home of Mrs. J. Kellogg, 273 Watchung avenue this noon. Mrs. Kellogg has to go out for work and as a result three children, the oldest of whom is twelve years, are left in the house alone.

About 11:15 o'clock a passerby saw smoke issuing from one of the rear windows. An alarm was turned in and the borough fire department responded, finding some clothes in the kitchen in flames. They extinguished the blaze with chemicals before serious damage was done to the woodwork.

Will Present Interesting Papers.

The mid-week meeting tomorrow evening at the First Baptist church will be under the direction of the Women's Missionary Societies. Two papers prepared for the societies will be preesnted, the readers being Mrs. Martin I. Cooley and Mrs. J. A. Chambliss. The meeting will be, as usual, for all men and women, boys and girls. The Wednesday night services at this church are always largely attended and of much interest.

SOLD EMPLOYEE'S WHEEL TO PAY A $2.50 BILL

Charles Smith, colored, of Cincinnati, Ohio, was held in $100 bail by City Judge William N. Runyon this morning to await the action of the grand jury. Smith was arrested last night by Patrolman Kelly in the act of selling a wheel, which Smith had borrowed yesterday afternoon from Augustus Clark.

Both are painters, and Smith told the judge that he had hired Clark to letter a wagon. The price of the job was to be $2.50. Smith did not have this, so tried to sell Clark's wheel in order to raise the money to pay Clark. Later in the evening he expected to collect $5 from another job which would enable him to buy the wheel back. In this way he would be able to pay Clark on time. The judge considered that the negotiation had been conducted without the owner's consent, and that inasmuch as Clark had filed notice of the theft of his wheel by Smith with the police, he held the latter in bail to await the action of the grand jury.

NO LICENSE NEEDED BY MIKE GALLAGHER

Michael Gallagher is happy today because the proceedings instituted against him by the borough of Dunellen for conducting an express business without a license were dismissed by Justice Suydam yesterday. Gallagher admitted that he had done some carting work for William J. Winges, of Bound Brook road, but that it was purely as a neighborly act. The business was not solicited and no payment was made for the work.

When the testimony had been given, Walter L. Hetfield, Jr., counfor the borough, moved for a dismissal of the case on the grounds of no cause for action. Lawyer Cooper, of New Brunswick, represented Gallagher. There was considerable difficulty in drawing a jury to hear the testimony in the case.

Another case which was brought by Gallagher was held over until a later date. This action was one in which Gallagher charged Charles Saueracher, a driver for the People's Transportation Company, and Edwin Blasis, a driver for the Greater Plainfield Express Company, with selling liquor in Dunellen without a license. The complaint was made by Gallagher before Justice Suydam, of New Brunswick, and the warrants were served Saturday night by Constable George Dougherty. Harry Cook is counsel for Gallagher; William Newcorn for Blasis and Walter L. Hetfield, Jr., for Saueracher.

POOR YOUNGSTERS ENJOY AN AUTO RIDE.

The first annual automobile outing given to the children from the Children's Home and The Day Nursery on Saturday afternoon, proved a great pleasure for the children, as well as those who donated the use of their cars for the trip. Thirty-five children in all, twenty-one from the Children's Home and fourteen from The Day Nursery, enjoyed the ride, which included Metuchen, Oak Tree, Stelton, New Market and other nearby places.

Among those who donated the use of their cars were A. E. Force, Wm. Price, F. H. Ball, H. W. Marshall, F. J. Hubbard, Edmund Rushmore and Arthur E. Smith, and the committee in charge, of which Mr. Rushmore was chairman, desires to thank the autoists.

At the conclusion of the ride the children were invited to the home of Mr. and Mrs. Meredith Dryden on DeLacey avenue, where refreshments were served and a good time was had by the whole party.

Allee—Johnson.

The marriage of Miss Hilda Johnson, of Elizabeth, and Joseph Allee, of Brooklyn, took place at Elizabeth on Wednesday, May 25, and the couple will reside at 66 Norwood avenue, this city. The couple has lleased the house at 66 Norwood avenue and will reside there after July 4. The couple are spending a couple of weeks at Atlantic City before taking up their residence here.

Auto Hit Bicyclist.

Antonio Diorcho, of Cottage place, while riding his bicycle on East Fourth street, last night was struck by an automobile and thrown to the ground. The auto kept right on its way without stopping. Aside from several bruises Diorcho was uninjured.

Miss E. B. Hartridge, of West Seventh street, has gone to Europe for the summer.

STATE PLAYGROUND ASS'N

Representatives of Movement Attended Meeting in Newark This Afternoon.

PLAINFIELD NOT REPRESENTED

Local Playground Commission Holds Important Meeting Tonight—City Will Join the State Association.

As his time is occupied in preparing for a meeting of the local Playground Commissioners this evening, President H. W. Marshall was unable to attend the meeting held in Newark this afternoon, which was held for the purpose of forming a New Jersey State Playground Association to advance the movement in New Jersey along intelligent lines. Plainfield, however, will join the association and work with the commissioners from other parts of the state in the plan to promote interest in the project.

The matter of organizing a state association has been under advisement for more than a year, and all throse to whom Supervisor William J. McKiernan, of the Newark Playground System, has written in the past about it heartily concurred in the plan. During the recent Playground Congress at Rochester, the delegates from New Jersey held an informal meeting and it was then and there that the movement took tangible shape. Judge George H. Dalrymple, of Passaic, was chosen temporary chairman, and Lincoln E. Rowley, temporary secretary. The latter sent invitations to the various playground commissioners throughout the state and to those at the head of playgrounds to attend the meeting. Permanent officers were this afternoon selected and a committee on organization was to outline a policy to govern the proposed State association.

In a general way the state association will have for its object a combination of effort so that the work may be carried on in the most efficient manner. The question of available employees, their character and qualifications was discussed. While there are hundreds of young men and women desirous of entering the playground field as workers, the number of competents is lamentably small. The question of the best kind of apparatus, the most durable, economical and serviceable was another question to be covered.

The extension of the playground movement in the smaller cities and towns where it has not yet been introduced was taken up and means and measures discussed whereby other communities may be helped to playgrounds. Legislation for the benefit of the movement was also among the details attended to, and certain educational and civic features of the movement were discussed.

IMPERIAL MILITARY BAND ENGAGED FOR CELEBRATION.

Charles Suhr's Imperial Military Band has been engaged to furnish the music for the Fourth of July celebration at Scotch Plains in the evening of that day, and he has arranged to have his full band out on that occasion. The program in two parts, will be as follows:

Part I. Star Spangled Banner; march, "Hostrauser's," W. Paris Chambers; overture, "Lustpiel," Keler-Bela; "The Sunny South," Lampe; cornet solo, "Meet Me Tonight in Dreamland," Rossiter; medley selection, "Bits of Remick's Hits," Lampe; "Dance of the Clowns," Marceline, Jacobs; characteristic, "Sissy Giggles," Jacobs.

Part II. Selection from "Faust," Gounod; brass quartet, "Garden of Roses," Remick; selection, from "The Chocolate Soldier," Straus; characteristic, "Razzazza Mazzazza," Pryor; caprice, "Dance of the Sparrows," Feist; descriptive fantasy, "A Day at West Point," Bendix; march, "Daughters of America," Remick.

Dumped Garbage on City Grounds.

Edward Thomas, a driver for the Endress Company, was arrested yesterday for dumping garbage on the city dumping ground on Compton avenue. When arraigned this morning before City Judge Runyon, Thomas said that he merely took the garbage in barrels without knowing what was in them. He was released and the police will take the matter up with his employers.

Corporation Counsel Going Abroad.

Corporation Counsel and Mrs. Craig A. Marsh, of West Eighth street, leave tomorrow on their annual trip to Europe. They will be abroad six weeks.

BIDS RECEIVED FOR ADDITION TO A SCHOOL

Bids for a two-story brick addition to the Franklin school were received at the meeting of the Board of Education in the board rooms last night. The bids received were from the Ross Bush Company for $7,501; and from John Abbott for $6,181. The addition includes toilets for both boys' and girls' departments. The matter is now in the hands of the building committee and work will probably be started and completed this summer.

The request of the playground commission for the use of the toilets during the summer for the children was granted and a request to put in two drinking fountains at each of the playgrounds in this city was also granted.

MONEY SORELY NEEDED FOR THE BABY CAMP

The officers of the City Union of the King's Daughters hope that the recent bequest of Mrs. Minnie E. Edgerton of $5,000 for its work will not confuse the minds of the friends and supporters of this charitable work. The organization is very much in need of funds with which to carry on the work at the Day Nursery and the summer camp on the mountain. Plans are now being considered for the building of a new Day Nursery, one that will adequately meet the requirements, and it is the intention to use the $5,000 bequest for that purpose.

The Union owns the property on West Third street, now used for Day Nursery, purposes, and it may be decided to dispose of that property and build one in a more suitable locality.

A committee of the charitable organization went to the summer camp yesterday to prepare for the annual opening within a short time. Eighteen babies it is known now, will be guests. Many more will wish to send their little ones there during the hot summer days. The expense of operating the camp is considerabe, and the Union hopes that the people will be as generous as they can in their contributions. Any money sent to the Daily Press for this object will be acknowledged and sent to the proper official. Already $28 has been received by this paper for the purpose of defraying current expenses at the camp.

OFFICIALS MUST PAY THEIR TROLLEY FARE

New Jersey county and municipal officials, including many Plainfield municipal officials, who now ride on passes furnished by the Public Service Railway Company, will pay their fare after July 4. On that day the new public utilities bill will become operative and this provides that these officials shall not be furnished complimentary tickets.

For many years the Public Service, which controls the greater part of the trolley lines in New Jersey, has been very liberal with its passes, the most humble office holder and ward politician being supplied. Last year the list of complimentaries was cut down, but the apportionment remained very liberal.

The new law does not provide any penalty for its enforcement and the officeholders had hoped in the absence of this the passes would not be disturbed. The Public Service, however, will issue a letter to pass holders that it proposes to observe the law.

The act provides that only county and municipal officeholders shall not receive free transportation, so that state officials or whose appointment is made by the Governor will not come under the prohibition of the act.

Salvation Army Meetings.

The meeting tonight at the Salvation Army tent, on Watchung avenue, will be in charge of Captain and Mrs. Hewitt. There will be bright singing, including solos. The tent is on a high elevation and is free from any dampness. Tomorrow night the meeting will be in charge of Adjutant Jackson, and Thursday night, Mrs. Isabella C. Davis, one of the ten founders of the International Order of the King's Daughters and Sons, will deliver an address.

—Strawberries, red and black raspberries, blackberries, currants, huckelberries and gooseberries are only a few of the many choice fruits offered by Neuman Bros.

CONFESS AS BURGLARS

Two Youths, Louis Fulton and John Polan Admit Serious Offenses.

FRANCISCO IS EXONERATED.

Counsel for George Francisco has no Difficulty in Clearng Client of the Charge—Others Held Without Bail.

A prison sentence of from three to ten years at hard labor confronts two borough boys. They are Lewis Fulton, aged 16, and John Polan, aged 17, who pleaded guilty to the charge of burglarizing the store of aged Philip Ackor on Somerset street near Johnston's drive last Tuesday.

When the youths were arraigned before Justice of the Peace Thomas Snape last night, the court room was crowded. Neither was represented by counsel; and neither seemed to understand the seriousness of their crime.

"You are charged with a serious offense—burglary with intent—how do you plead?" said the court.

"Guilty," was the answer in each case.

"Held without bail to await the action of the September sitting of the grand jury," said the court.

Then for the first time, Fulton the younger of the two betraved emotion. His rather effeminate mouth twitched as he turned and asked the court:

"But, can't we have bail?"

"Not unless the county prosecutor lets you have it."

The youth seemed a trifle dazed for a moment and his mouth twitched considerably; but he accepted the court's decision without a murmur and was led back to his cell. Today he was taken to the Somerville County jail where he may have to spend the remainder of the summer. The court's decision had a less visible effect on Polan.

When this case had been disposed of George Francisco who was arrested on suspicion for being complicated in the burglary at the home of George Bremmer on Harrison avenue was given a hearing. William G. DeMeza, who represented Francisco so completely shattered to pieces the alleged case against his client that Francisco was a free man in twenty minutes after having spent nearly two days in the borough police headquarters.

One of the sensational features of the hearing was the introduction in the testimony of a black hand letter. This was sent to Fulton, who was concerned in the burglary of Ackor's store. It commanded him to appear in front of the Babcock building with a hammer, a screw driver and a knife on the midnight that the burglary at Bremmer's home took place. Fulton said that he had burned the letter so that his mother would not see it. The attempt to show that Francisco had been concerned in the threat in any way failed. The court dismissed the case. Fulton, it appeared, had told a Mrs. Dean, an aunt, that he thought Francisco did the job. He could give no reasons why he thought so. Mrs. Bremmer stated that the night of the burglary she had seen a man with black hair in her room. Accordingly when Francisco offered himself to the borough police Saturday for identification purposes, he was among the three young men who were placed before her. When asked who she thought was the man, she pointed to Francisco. Accordingly he was held from Saturday night to last night for the hearing. The assertion of Fulton that Francisco was at all complicated in the black hand letter incident or the robbery at Bremmer's house was thrown out because Fulton under cross examination fire by William DeMeza repeatedly contradicted himself.

Plainfield Council Elects.

Plainfield Council, No. 293, Jr. O. U. A. M., at its regular meeting, last night, elected these officers: Past Councilor, William F. Richards; councilor, Harvey VanPelt; vice-councilor, Daniel G. VanWinkle; financial secretary, Joel Pennington; recording secretary, Arthur J. Spicer; assistant recording secretary, Walter Muller; treasurer, Julius G. Williams; warden, Frank W. Downs; conductor, A. K. Fleming; outside sentinel, Garret Ackerman; inside sentinel, Walter P. Kennedy; trustee, Fred E. Sebring. The officers will be installed Monday night, July 11, as there will be no meeting on July 4.

—Biariz, sure remedy for hemorrhoids; relief absolute in 24 hours. Ask T. S. Armstrong, druggist, Park avenue, about it. 6 21 tf ***

ROMANCE IN BAKERY ENDS IN A WEDDING

"A romance which began in a Flushing bakery," said the Brooklyn Eagle, of Sunday "had a satisfactory ending last week, when Miss Jessie Zych, who came from Poland three years ago, was married to Joseph Smith, of Plainfield." The wedding took place in Blackstump, in the outskirts of Flushing, at the home of a mutual friend.

"For some time Miss Zych was a waitress in a bakery and managed to save about $1,000 of her wages. She declared to her employers that she would never marry, but recently when young Smith accepted a position in the same establishment Miss Zych changed her mind on the question of matrimony. As a result the Flushing bakery is now minus two employes, and the bridal couple intend to go into the same business on their own account with the capital that they both have saved from their earnings."

EJECT FREEMAN STRAIT FROM UNDERHILLS' FARM

The case of Gerard H. Underhill and his wife Mrs. Anna Underhill, against Freeman Strait in an action of ejectment in the Supreme Court was tried yesterday at Somerville before Judge Vail.

The lease gave a farm of 100 acres to the defendant for five years with the privilege of five years more unless notified to the contrary by the owners. The plaintiffs claimed that the defendant had engaged in other business and had neglected the farm and that for nearly three years they had received no profits. They were called on, it was alleged, to meet the expenses and the defendant had planted crops too late and hadn't properly cultivated them; but had let them waste and had let the farm run down.

The defendant claimed that the farm was poor and wouldn't produce good crops and that it was not his fault that there were no profits.

The case had been tried before a justice of the peace and a jury, before and the plaintiff's won. This decision was appealed to the Supreme Court and the defendant then applied to the Court of Chancery for an injunction to enjoin this suit but the Court of Chancery would not permit it unless the defendant would give a bond of $1,000 to the plaintiff to indemnify him against costs. The bond was not given and the suit came to trial; and after a full day the judge holding the jury until 6 o'clock to complete the case, rendered a verdict in favor of the plaintiffs.

Codington and Swackhamer and Winfield S. Angleman represented the plaintiffs and Joseph Stryker, of Trenton, from the Attorney General's office, represented the defendants.

The defendant will deliver possession to the plaintiff on July 6.

Gratifying Report.

The officers of the Plainfield Mining Company feel that congratulations are in order since receiving the report of Prof. T. C. Hopkins, geologist, of Syracuse University. Last week Prof. Hopkins spent two days at the company's property in Virginia, where he made a thorough and exhaustive examination. In his report just received by Charles L. Moett, Prof. Hopkins states that undoubtedly large ore bodies exist on the property. The company has purchased a core drill and will drill for ore at the points indicated by Prof. Hopkins, while on the ground. The full report can be seen at the offices of C. L. Moffett or J. T. Vail. The officers of the company are: President, J. T. Vail; vice president, Floyd T. Woodhull; treasurer, C. L. Moffett; secretary, J. P. Powers.

Will Celebrate First Anniversary.

The Netherwood Reformed church will be a year old on Sunday, and on Friday night it is planned to hold a service of special interest. It will be of patriotic nature, and former Assemblyman Swackhamer has consented to make an address. The church will be appropriately decorated for the occasion. On Sunday the services will also be appropriate to the first anniversary, the program for which will be announced later.

Jones Gets 20-Day Sentence.

Sheridan Jones, colored, was taken to the Somerset county jail this afternoon by Chief Weiss for a 20-day stay there. Jones is an old offender in the borough, and was arrested Saturday for being drunk and disorderly. He was sentenced to the 20-day stay at the county expense by Recorder Dolliver this morning.

COMMUTATION RATES NOT TO BE INCREASED

Jersey Central Road's Official Statement Confirms The Daily Press' Exclusive Announcement.

The Daily Press was the first newspaper to inform the public that the Jersey Central Railroad had decided not to put its increased commutation rates in effect on July 1, the announcement having been made in this paper exclusively yesterday. General Passenger Agent Hope practically confirmed the Daily Press report before this paper went to press yesterday and promised to make formal announcement today. That he has kept his word is borne out by this message in the form of a statement, directed to and received by the city editor this afternoon:

"Notice to commuters.

"The following telegram was received by the president of this company at 9.10 a. m., the 24th inst.

"Received at the Western Union Building, 195 Broadway, N. Y., June 23, 1910, 5.38 p. m.

"Washington, D. C.,
"June 23.

"George F. Baer, President Central Railroad of New Jersey,
"143 Liberty street, New York N. Y.

"Several complaints have been filed against advances in commutation rates between New Jersey points and New York city and commission is urged to suspend the same. The new law has not been carefully examined and some of my associates are absent. Under the circumstances and to afford opportunity for proper consideration both as regards our power and the propriety of its exercise, the commission requests your company to postpone until August first the effective date of tariffs announcing these advances. Your compliance with this request will be highly gratifying and permission to postpone will be granted on application.

"MARTIN A. KNAPP,
"Chairman."

"President Baer immediately telegraphed the chairman of the Interstate Commerce Commission that, under the circumstances, he thought the chairman's request a reasonable one, and that the Jersey Central would promptly comply with it. On the 27th Chairman Knapp advised that his request should be modified by substituting July 20th or August 1st as the postponed effective date of the new tariffs.

"This action concerns in no way the merits of the question, but has been taken out of deference to the very corteous request of the Chairman of the Interstate Commerce Commission. This company has accordingly duly filed a tariff postponing the effective date of the increased rates until July 20th. Tickets will be on sale until July 20th, therefore, at the regular rates prevailing hitherto.

"All persons who have already bought commutation tickets, for July at the advanced rates will receive a refund of the difference between the advanced rate and the old rate upon their filing a claim in writing, directed to the undersigned at the address given below, stating address to which refund should be sent.

"The Central Railroad Company of New Jersey."

"by W. C. HOPE,
"General Passenger Agent.

"143 Liberty street, New York, N. Y. "June 28th, 1910."

The Interstate Commerce Commission has fixed July 12 as the date of the beginning of the hearing of the complaints brought by Jersey commuters against the railroads which propose to increase their commutation rates. On Saturday all the railroads, with the exception of Erie, agreed to postpone the effective date of the new rates until July 20 pending an investigation. The president of the Erie declined to postpone new rates on that road, and they would have become effective yesterday, but the commission late on Saturday night, following the refusal of the Erie, suspended the rates pending investigation. This suspension of rates was the first under the new railroad law.

All railroads doing business between Buffalo and Chicago have placed on file with the Interstate Commerce Commission new tariffs showing increased rates for the carrying of the six classse of freight. The new rates are similar to those of the Lake Shore road, notice of which was given on Saturday.

The Ladies' Home Journal for July is here on sale. We are also sole agents in this city for the famous Ladies' Home Journal Patterns ..10c & 15c

A. E. FORCE & CO.

RED LETTER DAY tomorrow. Don't fail to come in and get your FREE STAMPS

Vast Stocks of Seasonable Merchandise at LOWEST PRICES.

Wash Goods

The greatest and most complete stock we have ever displayed, consisting of Lawns, Ginghams, Batiste, Soudon, Pongee, Paris Cloth, a good imitation of silk Landsdown, Foulards, silk Gauze, etc., etc. We show these popular fabrics in all the new shades; prices range from 10c to.....49c

Domestics and Linens—If you are considering going to your summer cottage, or camp, we can supply you with everything you may need for bed Covering, Sheets, Pillow Cases, Towels and Toweling at prices unmatched.

Table Linen—Beautiful line of Table Linen in the various widths and prices, from the ordinary mercerized kind to the finest Irish Linen; prices from 35c to.....$1.75

The June Underwear Sale is drawing to a close and if you have not availed yourself of this opportunity come at once so you can get in on the low prices. The prices we started with on the first of June still hold good.

Parasols—A most complete line of beautiful parasols for ladies and children from 25c to $7.50

Are You Going on a Vacation?

If so, and you require a Suit Case, a Bag or a good Trunk this is the place to get suited

Suit Cases—A magnificent stock both in fibre and leather, in all the best styles and makes. There is not another such stock in this section and the prices we promise you are positively the lowest for the grade of bags we carry.

Prices from 98c up to 9.98.

Trunks—Everything in the Trunk line, and nothing but the very best makes; the kind that stand the wear and tear of the baggage and expressman; beautiful wardrobe trunks, steamer and dress Trunks.

Prices from 4.75 to 30.00.

Hammocks—The weather is now here which compels you to retire to a shady nook and enjoy the comfort of a luxurious hammock. We have the kind that you can take solid comfort in and yet you don't have to pay an extravagant price.

98c to 6.98.

The Suit and Cloak Department.

For warm weather wear we are showing a splendid line of cool, **Sheer Dresses,** high and low necks, in white lawn and colors, check and plain effects from

3.50 to 12.00.

Silk Pongee Suits—Silk Pongee Coats, Black Silk Coats, Linen Dresses, Natural Linen and White Linen Suits, separate skirts, Linen Dusters and Automobile Coats at lowest prices

Warm Weather Necessities

Protect your home against the common house fly, it's a dangerous pest and every precaution should be taken to keep them out.

Screen Doors—We have the best make of Screen Doors, the kind that can be relied on, in the light and dark wood from 2 feet 6 inches wide by 6 feet 6 inches high, up to 3 feet wide by 7 feet high; prices run from 98c to.....$1.49

Window Screens—Extension window screen 18 to 36-inch, in fine wire mesh, good strong frames, from 20c to.....49c

Ice Cream Freezers—We carry several makes of ice cream freezers from 1 to 6-quart size, can be operated easily and quickly; prices....$1 to $3.98

Mason Fruit Jars—The "White Store" is considered headquarters for canning supplies. We carry a big supply of everything for canning and you can make no error in sending in right now for your supplies as we know there will be a scarcity later in the season.

Fans—Everything in the fan line, from the ordinary palm leaf to the polished ivory handle; get one and keep cool.

SPECIAL—Have you consulted with Mme. Knowles, the expert New York Corsetiere, who is now demonstrating here? It is an opportune time for those who desire information on the kind of Corset best suited to their figure. We fit them.

Gas Water Heaters Are Economical.

The cheapest as well as the quickest way to heat water for household purposes is by gas.

With a circulating water heater all you have to do is to light a match and turn a valve and presently you have an abundant supply of hot water.

No time wasted waiting for a fire and no fuel wasted keeping fire going when water is not wanted. Every cent's worth of fuel gives results.

GAS WATER HEATERS INSTALLED FOR $12.50 AND UP.

Public Service Gas Company

ONE of the LARGEST

retail stores in New York City—in fact, anywhere in this country—regularly employs a large corps of chiropodists to care for the feet of its salesmen.

We know that a whole lot of benefit and comfort is thus assured, but we believe nine-tenths of all foot trouble could be prevented by the adoption of our method of shoe-fitting.

"When we shoe you, you are shod right."

N. B.—Yes, we carry Sorosis Shoes for women. Full line of Hosiery for Women, Misses and Children

GIDDES' Shoe Parlor

MADISON AVE. and FRONT ST., Opposite P. O.

July by parading through town and giving an informal band concert. Scotch Plains should have plenty of music between this and Suhr's Imperial Band which has been engaged for the celebration.

The cake, candy and ice cream sale which was to have been held on the lawn of the Bapt'st church on the afternoon of the Fourth has been postponed until a later date.

Mrs. Albert Hollingsworth and child, who have been visting her mother, Mrs. John R. Marsh, of Park avenue, have returned to their home at Buffalo, N. Y.

Edward Meyer, who has been enjoying a two weeks' vacation, has returned to his position with the Metropolitan Insurance Co., in its New York office.

Mr. and Mrs. David R. Clark, of Newark, have been spending the week end with Mr. Clark's mother, Mrs. Benjamin Clark, of Prospect avenue.

Isaac Cruse, of Rahway, was the guest over Sunday of his nephew, George Baldwin, of Front street.

If the township committee intends to oil the streets, it is about time something was done toward it.

PERSONAL.

Miss Clarissa Lissignolo, of East Front street, is detained at home by illness.

Mrs J. Edgar Corlies, of Road Ending, left yesterday for Bisby, N. Y., where she will spend the summer.

Mr. and Mrs. Edward Baker, Jr., of Duer street, will leave next week for Lake George, where they will spend their vacation.

Miss Blanche Derry, of Westervelt avenue, is entertaining her friend, Miss Frances Caldwell, of Riverside Drive, New York city.

Mrs. A. C. L. Lissignolo, of East Front street, is planning to take possession of her cottage at Belmar for the summer.

Principal Lindsey Best, of the Plainfield High School, accompanied by Mrs. Best, left yesterday for their summer camp in the Adirondacks.

David J. Carney has returned from Morris Cove, Long Island, where he spent a few days enjoying ocean breezes, as well as yachting on the Sound.

Hugh Gormley is planning to go to his old home in Ireland for his vacation. He will leave here on July 20. Mrs. Gormley has been abroad for several weeks and she will return with Mr. Gormley.

SHOOTING VICTIM IS STILL UNIDENTIFIED.

Elizabeth, June 27.—The body of the man who was found near Townley Station, in Union township, Saturday morning, with a bullet hole through his head and another through his neck, still lies unidentified at Engel's morgue, here. County Detective John A. Gallatian, of Union, started today for Shenandoah, Pa., to see if he could find any clue to the dead man, who wore a cap bought in that place. The cap bore the dealer's name.

Michael Marona, who was shot in the leg on Saturday morning by Constable Michael Murphy, of Union township, who surprised him stealing brass journals from Lehigh Valley freight cars at Townley, and stopped his flight with a bullet while the man was trying to escape, was removed late Saturday night from Elizabeth police headquarters to the county jail. There the prisoner gave his age as thirty-six; occupation, laborer; said he was a native of Italy, single and boarded on Miller street, Newark. The police authorities as yet have been unable to establish any connection between him and the morgue victim.

Marona informed Warden Dodd yesterday that he was hired by a man in Newark on Friday night to come to Union township and help him load 300 pounds of brass into a wagon and that he would pay him $2. He did go, with the result that he is now in jail. His companion, who was caught by Constable Murphy and handcuffed to a wire fence, from which he subsequently escaped, is still at large and his name is not known. The horse and wagon are in the possession of the Union township authorities, but the rig is not worth much.

So far as Elizabeth's police chief is concerned, he is taking no action in the matter, as he claims it is outside his jurisdiction.

Epworth League Officers.

The Epworth League of the First M. E. Church has elcted these officers: President, Arthur R. Humble; first vice-president, Irving Dodge; second vice-president, Miss Ada B. Stark; third vice president, Mrs. D. R. Sherwood; fourth vice-president, Miss Elsie Horne; secretary, Harry Little; treasurer, Edwin Brown.

New Central Station.

The Jersey Central Railroad announced yesterday through Chief Engineer Joseph Osgood that there would be a new station at East Ferry street, Newark, before December 1. The building and improvements will cost $40,000.

AMONG OUR NEIGHBORS

THE DAILY PRESS may be obtained from the following Newsdealers and Agents. 10c a week.

CITY.

Wagner & Moorhouse, The City Market, 125 North Ave.
E. H. Clevely.....157 North Ave.
Timbo & Co.....216 Watchung Ave.
W. C. Burns.....212 Watchung Ave.
Jos. Moledesky.....247 West Front St.
Mrs. M. Jenson.....657 West Fourth St.
Union News Co.....R. R. Station
J. C. Field, Jr.....411 Park Ave.
E. A. Laing.....149 W. Front St.
A. D. Mallison..Fourth and Liberty Sts.
M. Estil.....111 Park Ave.
Debele & Stahl.....113 Somerset St.
W. H. Olmstead.....331 Watchung Ave.
T. A. Garthwaite..Cor. 4th & Watchung
J. Mottley..Cor. E. 3rd & Richmond Sts.

SUBURBAN.

Dunellen .....R. Peters
New Market.....Corlell
Bound Brook.....Union News Co.
Somerville.....Jacob Genert
Westfield....C. F. Wittke, A. E. Snyder
Westfield.....L. Glasser
Scotch Plains .....Frank Anson
South Plainfield.....Hamilton
Fanwood.....Frank Anson
Netherwood.....W. H. Olmstead

BOUND BROOK AND VICINITY.

Rev. Dr. Lyman Whitney Allen, of the South Park Presbyterian Church of Newark, occup'd the pulpit of the local Presbyterian church Sunday, in exchange with the pastor, Rev. C. J. Culp.

Rev. and Mrs. Harold Edward Green will return from their wedding trip Wednesday. They will be at home at the manse of the Reformed church of South Bound Brook, Friday, July 1.

State Vice Councilor William B. LaRue, of Prospect place, Beechwood Heights, spent the past week in southern New Jersey in the interest of orphans of members of the Jr. O. U. A. M.

Mrs. H. G. Herbert, of Bound Brook, is visiting at the home of her daughter and son-in-law, Mr. and Mrs. Albert Hutchinson, at Baldwin, Long Island.

Mrs. Sarah Baugh, of Philadelphia, was the guest last week at the home of her niece, Mrs. C. V. Hoffman, in Mountain avenue, Bound Brook.

Miss Clarice Kahrs, of New York, was entertained the past week at the home of Miss Rose Jackson, in Mountain avenue, Bound Brook.

George M. La Monte and family, of West High street, Bound Brook, have gone to Europe, where they will spend several weeks.

William Tyler, of Vineland, is being entertained at the home of his son, J. G. Tyler, in Church street, Bound Brook.

Mr. and Mrs. W. H. Dunham, of Church street, Bound Brook, are spending several days with friends in Boston.

E. H. Casterlin and family, of East Union avenue, Bound Brook, are spending the summer near Belle Mead.

Warren Dygert, of Bellevue, Pa., is spending several days with friends in Bound Brook and vicinity.

Chester Welles, of New Bound Brook, is spending several days with friends in the Catskills.

Mrs. August Dahl, of Uniondale, near South Bound Brook, is visiting friends at Urbana, Ill.

Mr. and Mrs. D. M. Perry, of Bound Brook, are spending the summer at Ocean Grove.

Mrs. A. A. Fisher, of Bound Brook, is spending the summer at Bethel, Conn.

DUNELLEN.

Charles Saueracher a driver for pany and Edwin Blasco, a driver for the People's Transportation Company, and Edwin Blasco, a driver for a Plainfield express company, were arrested in the borough yesterday charged with delivering liquor in the borough without a license. The charge was made by Michael Gallagher. The trial will come up before Justice Suydam. Plainfield lawyers have been engaged by the defense.

The Equator Realty Company is developing a large tract of land in the borough. Houses will be erected as soon as the plot is cut up into building blocks.

The Dunellen base ball club meets the Plainfield Y. M. C. A. team on the local grounds Saturday. The game will be played in the afternoon.

The Ladies' Aid Society of the Methodist church will hold a dime social at the home of Mrs. Sanford, Thursday night.

Former Mayor Randolph, of Plainfield, gave his first lecture on Palestine at the Baptist church Sunday night.

The W. C. T. U. will not meet this Thursday. The meeting will be held one week from Thursday.

W. G. Holton Council, Jr. O. U. A. M., meets tonight.

'PLAINS AND FANWOOD.

The Italian band will make its first public appearance Fourth of

Saturday Closing

Starting July 9th

Store Will Close at

12:30 p.m. on Saturdays

During Summer

A. M. GRIFFEN

119-123 E. FRONT ST., PLAINFIELD, N. J.

Two 'Phones—6, 214.

GO TO

MOORE & SCHEELEIN MARKET

for Fresh Jersey Meats and Poultry; also Fresh Jersey Vegetables. Extra Low Prices for Cash.

104 North Av., cor. Park. Tel. 463-R

R. W. BARNES

217 PARK AVENUE 'PHONE 1519-W

Groceries, Fresh Fruits and Vegetables

Peanut Butter, Queen Olives by the measure, Sweet and Sour Pickles, Fancy Cheeses, Boiled Ham, Smoked Salmon.

BROKAW'S CREAMERY.

No need to complain of getting poor butter or cream—go to Brokaw's and get his own make, which is always fresh and good. Our specialties are Fresh-made Butter, both salted and unsalted, Rich Milk and Cream, positively Fresh Eggs and everything in the dairy line. The only place in the city where these goods are made on the spot. Call and see our plant and witness the process.

TEL 293-W 186 E. FRONT STREET

Putnam & De Graw

LARGE ASSORTMENT OF NEGLIGEE SHIRTS

"Lion" Brand Shirts at.....$1.00
"Sanspareil" Brand Shirts at.....$1.00
"Prospect" Brand Shirts at.....50c
"Merion" Brand Shirts at.....50c

Plainfield Bottling Works

M. LATZKO, Prop.

U. S. Revenue Taxed Wholesale Liquor Dealer.

27 Somerset St., N. Plainfield. 5th District N.J.

Distributors for

Feigenspan Brew & Anhauser-Busch

A very large assortment, consisting of all grades of domestic as well as imported Rhine, Moselle, French, Spanish and Hungarian Wines and Brandies in bottles, as well as in casks always on hand.

The public is cordially invited to inspect this largest and best equipped establishment of its kind in this city.

All the necessary machines and apparatus for the bottling of beer and wine or liquor from a hygienical point are in use to provide the public with a thorough sanitary product.

All orders received will have prompt attention.

Goods forwarded through the entire State of New Jersey. Express charges prepaid by us.

Summer Suits For Men

A large variety of up-to-date models—in the new Greys, Browns or Mixed Effects, also Serges in plain or fancy weaves. Just the thing for this season of the year. Ranging in price from $10 to $20 We can surely suit your purse as well as your taste. How about your "STRAW?" Our line was never more complete. See our line of Shirts, Ties, Belts, Fancy Socks, Caps and Underwear.

Clothing to order.

WERNER'S Clothing House

206 WEST FRONT STREET

TAKE CARE OF YOUR ROOF

HAWTHORNE'S ROOF PAINT

A GREAT METAL PROTECTOR for Sheet Iron Surfaces, Fancy Iron Fences, Iron and Tin Roofs, Tanks, Fire Fonts, Smoke Stacks, Iron Pipes, Iron Bridges, Boilers, Shingled and Felt Roofs and All Other Metallic Surfaces.

STRYKER & LAYTON

SOMERSET HOTEL, 97 SOMERSET STREET

THIS PAINT WILL LAST FROM 10 TO 20 YEARS. ALL WORK GUARANTEED

6 1 3m

Hosiery, the well known "Onyx" Hosiery for women and children; also the "Black Cat" for children and many other good makes, in any weight or style you may desire.

More For Your Money at—

Tepper's

PLAINFIELD, NEW JERSEY

Trunks, Suit Cases, Bags, Leather Goods and Hammocks—Like everything else we sell, your traveling outfit can be bought for smaller outlay here than anywhere hereabouts.

Are You Ready For Vacation? —Let Us Help!

Ample Assortments In All Departments Help You Solve Vacation Need Problems Easy And To Your Entire Satisfaction.

Have you assembled all your shirt waists, wash skirts, wash dresses, linen touring coats, sweater coats, trunks, suit cases, hammacks, hosiery and underwear you will need on your vacation to mountain or seashore—all those little things which seem absolutely essential while you're away? Surely you don't want to be troubled with these annoying needs while off on your vacation—you're bent on pleasure then. Make a list of every possible article you are apt to require on your vacation trip, then come to this store and see how well equipped we are to care for every want to make your vacation one of real pleasure.

Items appended here and hundreds of others in the store give unmistakable evidence of the wisdom of early choosing. Lots of people watch our ads closely and take advantage of the many savings our offerings afford. Many save their railroad fare and part of other expenses on the savings they affect by making purchases here. You'll act wisely if you do likewise.

SHIRT WAISTS 98c TO $6.98.

Cool shirt waists that have style as well as comfort in white lingerie with Dutch Neck and short sleeves as well as high neck with short or long sleeves.

Tailored Waists—Many women wouldn't give them up for any other kind. We show twenty-five styles in the well known Regal make white and colored, in the very newest and nobbiest styles, and then—

Silk Waists—Some prefer a silk waist for traveling to any other kind; a good Jap silk is as comfortable as any wash waist; various styles in neat silk waists, pin stripes are stylish, plain or fancy black silk, all reliable makes and serviceable silks; you are most sure of finding your need in this summer's necessity for you over here.

SWEATER COATS 98c TO $4.98.

A good sweater coat is about as much a necessity to take with you to the country or seashore as any part of your wardrobe. A good range to choose from here.

SKIRTS $1.98 TO $10.98.

Tailored Wash Skirts—Silky mohairs, light weight voiles, featherweight chiffon, Panamas and French serges, made up not only to be cool and stylish, but for satisfactory service. It's easy enough to offer bargains in skirts—just as easy as any other article, but when you want to combine good workmanship, stylish make and good materials, it a different problem. See how we can suit you in a skirt at a moderate price.

We have many bargains displayed on our counter aisle tables not advertised in the newspapers this week. Come and see them.

Wash Dresses, Linen Touring Coats, Linen Suits—A good assortment is assembled here; for instance, we make a specialty of a heavy shrunk finish linen touring coat, one that is made for automobiling or walking as well. **$5.98** is our price for this, and we can safely say that you couldn't equal the value in New York stores; at this same price we specialize a pure shrunk linen tailor skirt, its a lighter weight linen, but firm and well tailored, cut in a stylish and becoming shape. Wash dresses in Ginghams, Batiste, Percale, and White Lingerie; a splendid line to choose from; just what you need to take with you, $2.98 to..... $0.00 0.00

BARTHOLOMAY

ROCHESTER

BEER OR ALE

Wherever civilization exists, the name "Bartholomay" stands for the finest product of the brewers' art.

If you are using any other beer in the home, give Bartholomay one trial, and satisfy yourself that its equal is yet to be produced.

Its delicious flavor will surprise you. It is extremely palatable, always appetizing, and never disagrees with the most delicate stomach.

Order a case to-day. It is the ideal summer drink.

DISTRIBUTED BY

Henry Haurand,

66-68 Somerset St. Tel. 229.

BARTHOLOMAY MEANS QUALITY

FURNITURE

J. W. GREENE CO INC

31-37 MARKET ST. NEWARK, N.J. OPP. COURT HOUSE

CONTINUING OUR GREAT

1/4 OFF BEDDING SALE 1/4

BRASS AND IRON BEDS

The splendid response to our sale of iron beds has spurred us on to greater efforts by including **our entire stock of Brass Beds** at the same uniform reduction of **a quarter off** from the already low prices which they now bear—**marked in plain figures.**

REGULAR $12 BRASS BEDS FOR $8.98

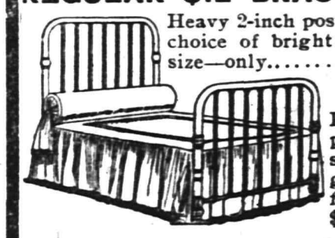

Heavy 2-inch posts—solid fillers—large vases—choice of bright or satin finish in any size—only..... 8.98

THIS $21.50 BRASS BED

Like cut, 2-inch continuous posts, large husks and solid fillers; finished with finest gold lacquer; satin or bright finish; any size; regular $21.50, sale price..... 15.98

$26.00 Brass Beds, sale price..... 19.50 | $28.00 Brass Beds, sale price..... 21.00

$35 Brass Beds, 25.00 | $40 Brass Beds, 30.00 | $50 Brass Beds, 37.50
$60 Brass Beds, 45.00 | $70 Brass Beds, 52.50 | $80 Brass Beds, 60.00

1/4 Off Prices for Iron Beds

$2.19 FOR THIS $2.95 IRON BED

Just like cut; has 7-8 inch posts and fancy brass vases; hard baked white enameled finish; regular $2.95 bed for..... 2.19

Regular $3.25 white enameled beds for..... 2.49

Regular $4 white enameled beds for..... 2.98

Regular $5.25 white enameled iron beds..... 3.95

Regular $6 white enameled iron beds..... 4.50

GREENE'S "IMPERIAL" FELT MATTRESS

Made to Last a Lifetime—Built in Layers

It is the cleanest, most comfortable mattress on the market. Long fiber sanitary cotton, built up in layers and covered with best ticking; well tufted; edges closely stitched. Compare the Imperial with any other $15 mattress on the market; our price..... 9.95

Beautiful Picture FREE

To every person presenting this coupon at our store before Tuesday, July 5th, we will give ABSOLUTELY FREE OF COST—a genuine PHOTOGRAVURE—entitled "THE BREAKERS," by HENRIQUE—printed in sepia, on plate paper, size 14 1-2x 9 1-2 inches, ready for framing. No purchase necessary to get one of these works of art. If you can't call cut out this coupon and mail to us with your address enclosing a 2 cent stamp to cover postage and we will send you a copy.

J. W. Greene Co., 31-37 Market St., Newark, N. J.

J. HIMMELFARB,

Ladies' Tailor and Fashionable Dressmaker

Suits to order at very Low Prices for this month. Fit Guaranteed. My Workmanship Speaks For Itself

309-311 NEW ST.

TELEPHONE 903-J.

Near Truen's Court

JOHN WINZENRIED'S

Storage Warehouse

816-818 WEST FRONT ST.

Separate Rooms—Clean and Dry. Furniture removed with care. Tel. 660-R. Residence 312 Lee place.

L. Moraller & Son,

Watchmakers and Jewelers.

Watches, Clocks and Jewelry. Fine Watch and Clock Repairing a Specialty.

219 Park Ave., Plainfield, N.J.

SPORTS

News and Notes

GOLF.

Bretton Woods will again be the scene of the annual championship tournament of the American Golf Association of Advertising Interests. The tournament will open on Monday, July 11, and will continue through the week. An attractive program has been mapped out, and the participants will have few idle moments if they take advantage of their opportunities.

There will be best ball foursomes on Monday, July 11, as a starter. This event will be run off under handicap conditions, and prizes will be given for the best gross net scores. On the morning of the following day there will be an eighteen-hole medal play qualifying round of the main tournament. A gold medal will be awarded to the person with the low score. The players will qualify in three sixteens.

A qualifying round for women at eighteen holes medal play, with prizes for the two best gross scores, will be held on Tuesday afternoon. A driving competition for both men and women is also listed for the same afternoon. The first match play round will be run off on Wednesday, July 13. Play will be continued on a handicap basis, with the exception of the first division. In the afternoon the women will hold forth in their first match play round. All of their rounds will be decided along handicap lines. From 3 to 6 o'clock will be held an approaching and putting contest for men and women.

The second round of match play will take place on Thursday, July 14, while in the afternoon the third round will be played and will be followed by a putting contest for men and women between the hours of 3 and 6 o'clock.

COAL DEALERS.

Rich'd Parrott, Jr.

Dealer in First Quality

LEHICH COAL and WOOD

686 South Second St.

Telephone Number 1569

JOS. HARRIGAN

OLD COMPANY'S LEHIGH COAL

929 South Avenue

Telephone 193.

TenEyck & Harris,

Dealers in

LEHIGH VALLEY COAL

Office: Rowley's Drug Store, 218 West Front Street. Telephone 549-w.

Coal I have on hand some very fine Hard and Medium Coal. All kept undersheds. Pea Coal. Coal

25 cents a ton reduction on cash orders.

L. A. RHEAUME

148 East Fourth St. Telephone 80-W

Yard. 674 South Second St. Telephone 231

GEORGE O. STEVENS

747 West Front St.

R. L. CLINE

(Successor to C. H. Ruggs & Co.)

Best Quality Lehigh Coal

Yard and office 430 West Third St Tel. 73

TenEyck & Kelley

Successors to Keeley Co.

COAL

741 SOUTH AVE. Tel. 155

Advertisements

For

New York Herald, World, Times, Sun, Tribune, Telegram, American, Brooklyn Eagle

—and—

Newark Evening News

Received at

The Daily Press

AT REGULAR OFFICE RATES

John Lo Presti's

405 Watchung Avenue,

Come and try our Home-made Ice Cream, delivered to any part of the city.

Fruit and Confectionery. Cigars and Tobacco.

'Phone 440-J.

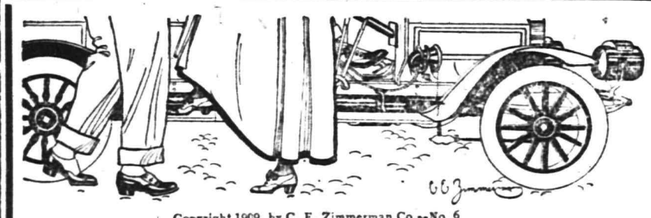

Copyright 1909, by C. E. Zimmerman Co.--No. 6

Elegance and Comfort

BOTH so desired in shoes, are possible if the stock is complete, and the salesmen are skillful in fitting the foot. Our store speaks for itself; and if you give us a chance, we will mighty soon show you our skill. We know how to fit shoes, getting the foot into the proper size, making them look right. We don't try to build your feet to suit the shoes; but we have shoes built to suit your feet.

F. A. Duttenhofer

SATISFYING SHOE STORE

161 East Front Street 8tuth Plainfield, N. J.

SUMMER COMFORTS

CONTINENTAL GUARANTEES FIRST QUALITY

now are in demand. We have a first class line at reasonable prices, Oil Stoves and Ovens, Hammocks, Stone Water Coolers and Ice Cream Freezers. Our line of Housefurnishings includes Tinware, Enameled ware, Nickel Plated ware, Ranges, Wooden ware, Fruit Jars, Jelly Glasses, Jar Rubbers, etc.

Our line of Cutlery is very complete and includes the famous Gillette Safety Razor, you should see it before going on your vacation.

Lawn Mowers—a few yet—also Hose for the lawn at

Gayle Hardware Co.

TEL. 398 FRONT ST. and PARK AVE.

Best Quality Ice 35c a hundred

We Are Selling the BEST ICE at the LOWEST PRICES

Special Prices will be given to large consumers on application.

Plainfield Ice & Supply Co.

ICE, COAL, LUMBER, MASONS' MATERIALS, Etc.

222 MADISON AVE. Tel. 1040 and 1041

1910 SPRING STYLES 1910

HAWES HATS $3.00 STANDARD HATS $2.00

Made by Hawes

ALL HATS GUARANTEED

Jas. R. Blair 119 Park Ave.

BASEBALL POOLS.

NATIONAL	Sat.	Sun.	Mon.	Tues.	Wed.	Thurs.	Fri.	Total
Pittsburg	8	3	7					18
New York	4		0					4
Chicago	2	3	0					5
Boston	3		2					5
Cincinnati	5	6	2					13
St. Louis	15	2	3					20
Brooklyn	1		3					4
Philadelphia	1		2					3
AMERICAN								
New York	7		5					12
Detroit	1	3						4
Philadelphia	2		9					11
Boston	1		3					4
Cleveland	0	5	7					12
Chicago	4	4	2					10
Washington	4		5					9
St. Louis	2	4						6

NATIONAL LEAGUE RECORD.

	W.	L.	Pc.
Chicago	37	19	.661
New York	33	22	.600
Pittsburg	29	25	.537
Cincinnati	29	28	.509
Philadelphia	26	28	.481
St. Louis	27	33	.450
Brooklyn	24	31	.436
Boston	20	39	.339

Yesterday's Results.

Philadelphia, 2; New York, 0.
Brooklyn, 3; Boston, 2.
Cincinnati, 2; Chicago, 0.
Pittsburg, 7; St. Louis, 3.

Games Today.

Philadelphia at New York.
Brooklyn at Boston.
Cincinnati at Chicago.
St. Louis at Pittsburg.

AMERICAN LEAGUE RECORD.

	W.	L.	Pc.
Philadelphia	38	19	.667
New York	34	21	.618
Detroit	37	25	.597
Boston	30	27	.526
Cleveland	23	28	.451
Chicago	24	31	.436
Washington	24	36	.400
St. Louis	16	39	.291

Yesterday's Results.

New York, 4; Washington, 3 (10 innings).
Washington, 2; New York, 1.
Philadelphia, 6; Boston, 2.
Philadelphia, 3; Boston, 1.
Cleveland, 7; Chicago, 2.

Games Today.

New York at Washington.
Boston at Philadelphia.
Chicago at Detroit.
St. Louis at Cleveland.

EASTERN LEAGUE RECORD.

	W.	L.	Pc.
Newark	35	25	.583
Rochester	30	22	.577
Toronto	32	24	.571
Providence	27	25	.519
Baltimore	28	28	.500
Buffalo	24	31	.436
Jersey City	24	31	.436
Montreal	19	31	.380

Yesterday's Results.

Toronto, 5; Newark, 0.
Jersey City, 5; Montreal, 2.
Buffalo, 5; Providence 2.
Rochester, 4; Baltimore, 0.

Games Today.

Toronto at Newark (at 4 p. m.)
Montreal at Jersey City.
Rochester at Baltimore.
Buffalo at Providence.

(Other Sporting News on Page 8)

CHRISTIAN FIELD.

Communion services will be held at the First M. E. church on Sunday morning with reception of new members.

Rev. Dr. F. A. Holtzhausen will lecture tomorrow evening in Vincent chapel on "The Monk that Shook the World."

Three young women were baptized at the First Baptist church, Sunday night. They will be received at the communion service Sunday morning.

Rev. F. St. John Fitch, of Park avenue, a retired Baptist minister, will be one of the pulpit supplies at the First Baptist church during the summer vacation period. He preached at the Baptist church, Somerville, on Sunday.

These children were baptized at Trinity Reformed church, Sunday, June 19, by Rev. John Y. Broek, pastor: Helen Emma, Edna Henrietta, Earle William, children of Mr. and Mrs. William John Nellis, 728 South avenue; Catherine Elizabeth, Frank Leroy, children of Mr. and Mrs. John Wilbur Smalley, 731 East Sixth street; Frederica Townsend, daughter of Mr. and Mrs. Harold Eugene Canfield, 403 East Fifth street.

Miss Maizie Gray, of East Second street, who has been making her home at the Y. W. C. A. since her sister, Miss Katheryn Gray, was taken ill, is planning to spend her vacation at Silver Bay, with other members of the association. She will leave next Monday.

To Take Off the Chill

after exposure to wind and weather there is nothing better than a glass of our malt whisky. It will warm up the body and banish fatigue.

A supply of both our wine and liquor should be kept in the house. When it is needed it is generally wanted in a hurry. So you'll be wise to have us send you some at once.

F. LINKE

227 West Front St., Plainfield, N. J.

'Phone 157.

THE DAILY PRESS.

Home News. Independent in Politics.

A. L. FORCE, Editor and Proprietor.

Published Daily, except Sunday, at 3 p. m.

105 NORTH AVENUE.

TELEPHONES:

Editorial, 1300. Business, 1301.

Two cents a copy. Ten cents a week $5.00 a year in advance. Delivered by carrier or by mail. No extra charge for papers mailed to points in the U. S. and Canada.

The Daily Press has the most complete carrier and mail service of any paper in the metropolitan district.

Any subscriber failing to receive a single issue will confer a favor by notifying the business office.

Advertising rates mailed on application.

Copy for Change of Advertisements to ensure change for same day must be at the office by 9 a. m.

Branch Office.

Newark—F. N. Sommer, 794 Broad street. (Advertiser Building.)

Newark—Daisimer Agency, 156 Market street.

June 28 In American History.

1776—British bombardment of Fort Moultrie, Charleston harbor, resulted in repulse of their fleet.

1778—Battle of Monmouth, N. J.

1836—James Madison, fourth president of the United States, died; born 1751.

ASTRONOMICAL EVENTS.

(From noon today to noon tomorrow.) Sun sets 7:31, rises 4:27; moon rises 11:43 p. m.

Plainfield, N. J., June 28, 1910.

STATE SUNDAY SCHOOL MEET AT ASBURY PARK

Edward W. Dunham, chairman of the Publicity Committee of the New Jersey Sunday School Association, has issued an interesting bulletin regarding the coming work that is being planned in the state. The first important series of meetings is the 17th annual session of the School of Methods of the State Association, which meets at Asbury Park, opening Tuesday, July 5 and closing Tuesday noon, July 12. A number of Plaindfielders will attend. The sessions of the school will be held in the High School building there and special preparations have been made to accommodate the large number of students who are expected to attend this year's School of Methods.

There are 20 instructors engaged during the week. Each one of the instructors is an expert in some particular line of Sunday school work. Professor Herman Harroll Horne, of the New York University, author of "The Pholosophy of Education," will lecture each day at 3.30 o'clock. "Studies in Pedagogy" will be the basis of his lectures. These lectures will be divided as follows: "The Way of Study," "The Art of Telling a Story," "The Art of Asking a Question," "The Pedagogical Methods of Jesus." Professor Roger W. Swetland, principal of Peddie Institute, of Hightstown, will conduct conferences on the Adult Bible Class work. Miss Margaret Slattery, of Fitchburg, Mass., will conduct a series of Bible studies each morning during the week at 11.20 o'clock. Miss Martha K. Lawson, president of the New York Grade Union and Supervisor of the Elementary Grades in one of the largest Sunday schools in New York city, will talk to the Primary Department workers. Miss Nannie Lee Fraser, of Louisville, a writer and lecturer of wide experience will lecture to the Junior Section each day. Other instructors of the school include Rev. Staley F. Davis, of Elizabeth, N. J.; Rev. Arlo A. Brown, Miss Alice B. Hamlin, Miss Josephine L. Baldwin, Miss Elizabeth D. Paxton, Miss Florence H. Darnell, Miss Marion Thomas, C. A. Brown and others connected with the organized Sunday school work in the state.

The work to be accomplished at this year's school will cover every department of the modern Sunday school, including beginners', primary, Junior, Intermediate, Senior and Bible Class work. Department sections have been provided for each morning and afternoon, and the delegates will choose the section for their own individual work. One of the attractive features of the school is that of mission study in the department sections, and an hour each afternoon is to be given for this study. Every Sunday school in the state, large or small, is urged to send students to this summer school of methods. The registration fee for the week's work is $2. Sunday schools who contemplate sending students can get full particulars and programs by writing to the New Jersey Sunday School Association, 835 Broad street, Newark, N. J.

Another important and interesting feature of the week's work will be a banquet and reception to be given to the newly elected general secretary, Louis Hayes Koehler, on Saturday evening, July 9. Following this on Sunday, July 10, a special observance of Sunday School Day will be held in the Asbury Park churches and Sunday schools. In the afternoon, at 3 o'clock, a Sunday School Mass Meeting will be held, under the direction of the New Jersey Sunday School Superintendents' Union. One or two speakers of note in the Sunday school world have been asked to take part in this meeting.

After the work of the Summer School the attention of the school workers throughout the State will be directed in the line of he county conventions. A schedule of the convention has been arranged, and is as follows:

In September the following counties will hold their conventions: Thursday, the 8th, Middlesex; Wednesday, the 14th, Somerset; Thursday, the 16th, Sussex; Wednesday, the 28th, Morris; Thursday, the 29th, Monmouth. Warren, date not chosen. In October these counties will hold their conventions: Tuesday, 4th, Hunterdon; Wednesday, 5th, Salem; Thursday, 6th, Gloucester; Friday, 7th, Cape May; Tuesday, 11th, Mercer; Wednesday, 12th, Essex; Thursday, 13th, Cumberland; Friday, 14th, Ocean; Thursday, 20th, Union; Friday, 21st, Bergen; Thursday, 27th, Burlington. In November Camden county will hold its convention on the 3rd, Atlantic county on the 4th and Passaic and Hudson counties on Tuesday, November 8.

These county conventions will be followed by the great Sunday school feast of the year, the 52d annual convention at Atlantic City, November 15 to 17.

Disastrous Fire at Paterson.

Fire which threatened to destroy the entire business section of Paterson, last night, called out every fireman and fire engine in that city. Within twenty minutes from the discovery of the blaze the big five-story building at 298-300 Main street, owned by Van Dyke & Co., stored with thousands of dollars worth of furniture was in ruins. At 1 o'clock this morning the firemen got the better of the flames and a few hours later had them under control. The total loss cannot be estimated.

—Miss Grace Rowland has resigned as stenographer at the Mayor's office and her place has been taken by Harold Burke.

Headquarters for

Gibson's

RYE.

E. C. Westcott, Agent.

115 East Front Street.

Woodhull & Martin Co.

BUTTERICK PATTERNS

Demonstration of Ice Cream Freezers

SAMPLE FREE

Come in and see the "Champion" Triple Action Ice Cream Freezers and sample the splendid cream it makes. It is guaranteed to make the finest cream in less time, with less ice and less trouble than any freezer on the market. It is the highest development of "Home Freezer," compact in size, thoroughly sanitary, simple in operation, easy to clean and will last a life time. The only all-metal freezer that has made good. Note the special low prices during demonstration.

1 Qt.	2 Qt.	3 Qt.	4 Qt.
$1.00	$1.25	$1.50	$1.95

Sale of Bath Sprays

This is the time to enjoy a shower bath. Here's a timely sale of excellent Sprays much under price. Bath Sprays complete at 69C. Bath Sprays with large rosette 98C. Massage Bath Sprays, Brush and Spray combined $1.98.

Sale of Cut Glass

100 Pieces of Genuine American Cut Glass, worth from $5 to $6 a piece, at . 2.98

All are new, all are pretty, each piece is brilliantly finished, the designs are elaborate and the cutting full and deep. In the lot you'll find 8 inch bowls, sugar and cream sets, celery trays, water bottles, 8 inch nappies, comforts, vases, oil bottles, water jugs, six tumblers, etc., etc. Owing to the extremely low prices none will be charged or sent C. O. D.

Fourth of July Comforts

If you stay at home on the Fourth make yourself comfortable. We have as yet complete stocks of porch chairs and rockers, porch and lawn settees, Palmer hammocks, bamboo porch screens, refrigerators, window and door screens, porch and lawn swings, ice cream freezers, croquet sets, etc., etc., at prices within the reach of all.

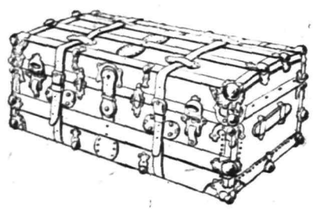

"TRAVELLERS' REQUISITES"

Trunks, Bags and Suit Cases

Buying a Trunk is to some extent like buying diamonds, you must "know your store." For much of the satisfaction and service-giving qualities are where you cannot see them—hidden under linings, dependent on construction, etc. Every trunk we sell has Quality, Strength and Convenience of interior arrangement to commend it to the most experienced travellers. We have a Trunk, Bag or Suit Case to fit every need and at the right price.

Steamer Trunks, from $4.98 — Leather Suit Cases, from $3.98 — Straw Bags, from $1.00

Dress Bags, from $5.98 — Straw Suit Cases, from $2.50 — Leather Bags, from $3.75

We Paper Your Room Complete for $5.00

For a limited time only we will paper any fair size room, furnishing 8 rolls of Wall Paper, 6 rolls of ceiling and 18 yards of border, patterns of your own choosing, and hang the same complete for..... $5.00

Come in and investigate our work. It is of the best. We also do interior and exterior painting at very low prices.

THE PERVERTED GERM.

C. Griscom Pratt, the insurance expert, says the Washington Star, talked at a dinner in New York about success.

"Success," he said, "comes to the man who sees the public need for new things and supplies this need—in the shape, for example, of moving picture shows, or aeroplanes or microbes to ward off old age.

"A blackleg had a kind of perverted success germ in him when he complained to another blackleg:

"'I suppose you heard about the scrubwoman at the Fiasco Theatre? Well, she found last week a magnificent diamond stomacher in a box in sweeping up. The honest old soul determined to restore the stomacher to its owner, and the owner, of course, wasn't long in turning up—a young woman, splendidly dressed, and on the verge of hysteria.

"'Oh, have you found my stomacher?' she cried. 'It is a chef d'oeuvre of Lalique of the Place Vendome.'

"'Calm yourself, madam,' said the scrubwoman. 'Here is your stomacher.' And she produced it from her pocket.

"The other took out a $50 bill pressed it on the honest scrubwoman and departed with her stomacher, hurriedly.

"But an hour later another lady called.

"'Have you found my stomacher?' she asked smiling. 'I think I left it in my box.'

"'Why, yes, madam; but if it was your stomacher,' said the scrubwoman, 'a thief has got it. She got it this morning. She gave me $50 reward.'

"'Why, the stomacher was imitation,' the lady said. 'It only cost $5. Your thief is $45 out.'

"Then for a long time, in silence, the two blacklegs shook their heads sadly over this episode. Finally the first resumed:

"'What times these are! You can't do your work, even if it's crooked work. I tell you, Bill, there's urgent need today of an insurance company that will issue policies protecting flimflammers from being flimflammed!'"

Got Over Looking That.

She—Maud is beginning to look her age. Don't you think so?

He—Not the age she says she is.

Rev. F. St. John Fitch will speak on "The Gospel in Japan," at the regular weekly prayer-meeting at the Park Avenue Baptist church, tomorrow night. He will tell of his personal experiences with missionaries in the Flowery Kingdom. There will be special music and other features.

—Try a Press want ad. They pay

—Automoole to hire by the day or hour. Telephone 775. 5 11 tf

SUMMER FURNISHINGS.

Summer furnishings have a charm that is quite foreign to the more pretentious appointments of winter, and every season they seem to grow more attractive.

The new toilet china shown in the shops are extremely decorative. The quaintly shaped little bowls are adorned with equally quaint, conventional designs, and there are lovely foreign looking copper jugs, with wicker handles, for carrying the morning hot water.

Colored or white tiles or squares of glass mounted on a flowered material matching the room hangings are provided to set the pitcher of ice water upon, and if a room is to have two occupants all of these fittings are to be duplicated. For fastening back the window hangings the old-fashioned brass rosette has been revived.

Speaking of bedrooms suggests breakfast, for it is becoming more and more the custom to have the first meal of the day in one's own room, and thoughtful hostesses always provide one of the charming little breakfast sets which are now so common in the shops for the guest room, along with a tray of wicker, brass or wood

CHARCOAL AS A PURIFIER.

Not enough attention is paid to the purifying effects of charcoal. It should be a household remedy, and will be found equally useful in kitchen, bathroom, garden and medicine chest.

In this day of germs and much talk of sanitation no housekeeper should fail to have a dish of powdered charcoal on an upper shelf of her refrigerator. It absorbs unpleasant odors and keeps things sweet-smelling. Change the charcoal every other day.

A little pulverized charcoal should be among the toilet articles. Oddly enough, it makes an excellent tooth powder to whiten the teeth and sweeten breath. The teeth must be thoroughly rinsed until no trace of black remains.

Where one is troubled by dyspepsia nothing equals a charcoal tablet for quick relief. One is especially good to remove the taste of onions, cabbage or other odiferous food.

Rompers for Girl's Wear.

There are two kinds of rompers in general use, those fashioned in the regular bloomer way, worn by girls and boys alike, and those intended especially for girls and cut upon the circular pattern. The latter may be made very attractive in madras, or chambray.

His Status.

"Well, my little man," inquired a visitor pleasantly, "who are you?"

"I'm the baby's brother!" was the ingenuous reply.—Truth Seeker.

HAVE YOU DECIDED where you are going THIS SUMMER?

If so—do not fail to have

The Daily Press

follow you—and keep in touch with your home city.

No Extra charge for mailing

Address changed as often as desired.

Notify the office,

105 North Ave.,

or your News Agent.

UP THE HUDSON

Popular Priced Excursion to WEST POINT and NEWBURG via New Jersey Central and Hudson River Day Line Steamer ALBANY

EVERY WEDNESDAY

June 29 to Sept. 14.

$1.55 Leave Plainfield 8 a. m. $1.55

CHILDREN 75c 6 25 3

DRAKE COLLEGE

DAY AND EVENING SESSIONS. INDIVIDUAL INSTRUCTION.

Send for New Catalog.

C. W. FOGARTY, Principal.

Telephone 65. 112 E. Front St., Plainfield.

6 23 tf tu th s

PUBLIC SALE

of Farm Implements, Cows, Household Furniture. The undersigned will sell at public sale at his residence on the River Road between Bound Brook and New Brunswick, on Friday, July 1, farm implements, wagons and harness, a full line of household goods, 6 Jersey cows 3 to 6 years old, 1 horse.

GEO. B. ISHAM.

W. K. Pope, Auction er. E. H. Veghte, Clerk.

6 28 3

SEASONABLE

Specially fattened Broilers, Spring Ducks and Fowl of all kinds. All are freshly dressed and direct from our own farm. Your patronage solicited. Deliveries Tuesdays and Fridays.

Grace Poultry Farm

SOMERVILLE, N. J.

—Try a Press want ad. They pay.

Summer Needs

We have used our best efforts to give you a complete line of Well Assorted SUMMER GOODS. Everything new and fresh, no leftovers, as we always close out all season goods each year. Just the things you most need at the lowest possible price. . . . . .

HAMMOCKS	AWNINGS
SWINGS	REFRIGERATORS
SETTEES	VUDOR SCREENS
CHAIRS	BAMBOO SCREENS

Remember, we have the best assorted stock of Furniture, Rugs, Carpets, Beds and Bedding, and our reputation for a square deal is a well-known fact

Shirley & Johnston

Babcock Building

House Cleaning Time

is here and there will be a lot of work; we can help you by doing it for you. We clean Blankets, Comfortables, Lace Curtains, Portieres, Table Covers, Cushion Covers, Mantle Scarfs, Piano Covers, Doilies, Centerpieces, etc.

Lace Curtains should not lay over Summer with the dust and old starch in, those two combined will rot the fabrics in a short time. Also, don't give the moths a chance to eat the greasy part on your blankets, let us clean them now.

All Goods Kept Free of Charge Over Summer

Keller's Cleaning Establishment

'Phone 857-J 125 Park Ave.

'Busy Bodies'

Wherever you go and find little children in Plainfield you will find bright, intelligent, active youngsters. If there is one thing Plainfield is justly proud of it is her growing children.

It is well to know in connection with this fact that you could travel through four of the largest cities in the State before you found any shoe store that is particular in fitting little folks with such absolutely correct footwear as does VanArsdale.

VanArsdale's Shoe Store is a veritable kindergarten from morning until time to close, simply because Plainfield people know where Good Shoes for children are to be found in abundance.

M. C. VAN ARSDALE

127 EAST FRONT ST. PLAINFIELD

'Proof Against Failure'

"I'm proof against that word failure. I've seen behind it. The only failure a man ought to fear is failure in cleaving to the purpose he sees to be best."

GEORGE ELLIOTT

Do not fail to put something away for future use—the privilege and duty of every person—while health and strength are your portion.

No better DEPOSITORY for SAVINGS and CHECKINGS than the

Borough National Bank

33 Somerset Street

(Near Front)

North Plainfield

ESTABLISHED 1864

THE FIRST NATIONAL BANK OF PLAINFIELD.

A COMMERCIAL BANK WITH SAVINGS and SAFE DEPOSIT DEPARTMENTS.

A. J. Brunson, President
J. A. Smith, Vice-Pres.
D. M. Runyon, Cashier

Auto Tires Repaired at 64 Somerset Street

North Plainfield, N. J.

Branch of Ira F. Trautman,

131 Sixth Avenue,

Brooklyn, N. Y. 6 24 6

FURNITURE.

Repaired and upholstered. Equal to new. Send a postal to

HARRISON, 140 CENTRAL AVE.,

Cabinet maker, Polisher, Mattress Maker.

John S. Lewis

Artesian Well Contractor.

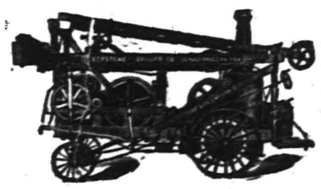

Estimates Cheerfully Given.

Box 173,

Scotch Plains, N. J.

PROBATION WORK REPORT

Major Charles W. Irwin Says That Crime Has Not Decreased.

MAKES SOME SUGGESTIONS.

Advocates Establishment of a Work Farm—Playground as a Remedy for the Delinquent Ones.

A report of the Union County Probation office, showing the work that has been done from the date of the last report of Mrs. Emily Williamson, in February, 1907, to June 1, this year, has been compiled by Major Charles W. Irwin, who succeeded Mrs. Williamson, after her death, as probation officer. The report has just been finished and will be circulated within a few days. It contains some interesting data regarding the history of juvenile crime in the county. One of the announcements made by Probation Officer Irwin is that juvenile crime is not decreasing. The question of how to keep the girls of the city off the streets is declared to be an important problem. In the report the probation officer advocates the establishment of a work farm, in a place away from the thickly settled parts where young men whom the judges do not want to send to jail could be sent to work. The vegetables raised on the farm could be used, it is suggested, for the feeding of inmates in county institutions.

Since February, 1907, there have been 389 persons of all ages, and of both sexes, committed to the probation office. The majority of these were males under the age of 14 years.

Most of the offenders were committed to the care of the probation office for larceny. During the period of the report thirty-four of those placed in charge of the probation office were sent to institutions, twenty-two were sent to the State Home for Boys, two to the State Home for Girls, five to the Arlington Protectory, three to the Rahway Reformatory and two to State Prison.

Major Irwin's report in part follows:

"Crime has not decreased. This probably is due to the increase of population among the foreign element, as those brought up before the police courts are mostly of this class. The great trouble which we had to contend with in the lower wards was coal stealing. This has to a certain extent ceased. Fining was the remedy.

"There is a remedy for all delinquency—a playground, but this must be under a proper and competent instructor. Otherwise we could accomplish very little. Play is what the boy wants. A boy is compared to an engine by the well-known philanthropist, Jacob Riis, of New York. If he cannot let off steam, something is going to break. On the street a gang is formed and a leader chosen. The leader is willing to do what is to be done. He must show the rest of the gang what to do. He enters the back window of a grocery store, takes a few trifles, tries the safe, but cannot open it. He goes out through the window and the gang awaiting greets him as a robber chief. This is not imagination; it is life. If these delinquents had some place to go to exercise and where they would be taught hygiene, they would probably develop into strong and healthy citizens.

"The Woman's Reformatory will soon be built in Elizabeth. It is an institution long needed. There has been no place to send young women over 19 years of age except jail or prison. An institution of this kind, with the proper training and discipline will no doubt do good work. There are many cases where liquor has gotten the upper hand of women. To this institution can be sent these poor, unfortunate dipsomaniacs, where they can receive treatment and no doubt after a few years, return cured.

"The Farview Training School for Boys, at Frenchtown, is beautifully situated one mile from the Delaware River. The home is located on the top of one of the highest hills. You can see for miles in every direction. The air is pure and healthful. It would be an ideal place for the poor youngsters who live in crowded and dirty quarters, where the white plague sooner or later claims them.

"The last Legislature passed a bill permitting each county to erect a cottage on these grounds, the cost of which was not to exceed $3,000. Each cottage will accommodate fifteen boys. Unruly boys will be sent there. It is to be an intermediate place to Jamesburg. The amount to be paid for the board of each boy is to be $1 to $3 per week. The boy will receive schooling and industrial training. This colony will be under the direction of Mr. Kight, who is a man of great energy and intelligence and who knows boys thoroughly.

"If the various counties of our State should decide to erect cottages the freeholders of Union county will no doubt do the same. Our freeholders are always trying to better conditions. We are fortunate in having their co-operation and hope that all probation officers receive the same valuable assistance from their freeholders. We appreciate very much the courtesy and kindness shown to us by our board.

"All the police justices throughout the county now hold juvenile court. Judge Mahon holds this court every Monday afternoon, and by his good judgment and tact handles the different cases to the satisfaction of everyone. Judge Runyon, of Plainfield, appears very severe when a young delinquent is brought before After he talks to the youngster, the boy looks up at the judge through his tears and promises he will 'never trow anoder brick at the cop.'

"We have a probation association which meets several times during the year when we endeavor to improve our work by comparison of methods. A complete system of co-operation has been entered into by which each county is able to look up probationers who may have removed to another county. Fines are collected, information furnished of the whereabouts of probationers and any help rendered that may be called for. At the present time seventeen counties have probation officers.

CONVENTION OF FRIENDS OCEAN GROVE, JULY 7-13

As arranged, the program for the annual convention of the Society of Friends, to be held at Ocean Grove July 7 to 13, shows the names of many prominent educators in that faith as well as leading members of the denomination, who will participate. R. Barclay Spicer, of Philadelphia, is chairman of the program committee. Topics and speakers thus far announced are:

"The Sense of Larger Fellowship," Dr. Jesse H. Holmes, Swarthmore College; "Social Religion," Dr. Scott Nearing, department of economics, Pennsylvania University; "Religious Education of Boys and Young Men," Isaac Sharpless, president of Haverford College; "The New Penology and How Far it Can Be Adopted in Practice," Dr. Catherine Bement Davis, of the women's reformatory, Bedford, N. Y.; Defectives and Social Welfare," Elizabeth E. Farrell, inspector of ungraded schools, New York City; "The Present Trend of Religious Thought," Arthur C. McGiffert, of Union Theological Seminary, New York; "The Society of Friends and the Present Trend of Religious Thought," Henry W. Wilbur; "The Upbuilding of the Society of Friends," Dr. O. Edward Janney, Baltimore; "Friends and Political Life," Frances Squire Potter, New York City; "Progress of the Society of Friends," Charles F. Underhill, Brooklyn, philanthropic; Edward B. Rawson, superintendent of Friends' schools, New York City, education; Herbert P. Worth, West Chester, Pa., First Day Schools; "Advancement of Friends' Principles, Henry W. Wilbur; "Amusement of the People," Elizabeth Stover, Mrs. Israels and Helen Mary Best; "The Place of Religion in Education," Joseph Swain, president of Swarthmore College; "The Religious Schools," Jane P. Rushmore, general secretary of the First-Day schools; "Conditions That Make for War," Edward Clarkson Wilson, principal of Friends' school, Baltimore.

TRAMPS' BENEFACTRESS IN SUIT THROUGH NIECE.

Paterson, June 27.—Following the deeding over her $3,700 home at Totowa Borough to Albert C. Canning, action has been started against the wealthy but eccentric Jennie Sanderson, aged seventy-six, of Lincoln avenue. The action has been started by the woman's niece, Mrs. Nellie Sloane, of Glenwood road, Flatbush, L. I., through her counsel, James A. Harmon, to show that the woman's mind is affected.

Ten years ago Mrs. Sanderson disappeared from the home of Mrs. Sloane with whom she lived and the latter never heard of her until two weeks ago. Then she learned that after leaving her, Mrs. Sanderson had removed to this city, where she built her home, living alone in the big dwelling. One of her eccentricities was her generousness to tramps. Neighbors declare that the woman not only supplied food to any straggler that applied to her, but took them in and allowed them to live on the first floor of her home for weeks. A tramp would come to the house and live there for a few weeks and upon becoming tired of the life would leave. It would not be long before the first floor of the fine residence would again be occupied by another tramp.

This became known among the Knights of the road and neighbors say that for the past few years the first floor has never been unoccupied by a tramp.

The Misses Olga Anderson, Elizabeth White and Mary Cleaves, pupil nurses at Muhlenberg Hospital, have returned from their vacations. Miss Bessie Randall, also a pupil nurse, will start on her vacation the last of the week.

BLACK HAND THREAT COMES OVER 'PHONE.

Mt. Holly, June 27.—Answering a call from Philadelphia Sunday night, Dong Gain went to the telephone at Allen's drug store and received the following message: "If you don't get out of business at once, we will kill you!" The conversation was carried on in the Chinese language, but Dong translated the message to those present.

In response to this threat Dong replied: "I won't sell out and I won't quit."

The authorities were notified and steps taken to protect Dong. He slept with one eye open and a revolver in his hand, while his place was guarded by officers. This precaution will be continued, and orders have been issued for the immediate arrest of any Chinese belonging to the Tong Society who might appear in town.

Failing in their offer of money to induce Dong to quit, Mock Ock and Mock Bow, who conduct a rival laundry, made an offer through their counsel, James M. Daves, to give the proprietor of the building $100 and $8 per month over the present rent not to let Dong remain. Tun Sing and two other Chinese, of Philadelphia were her yesterday in efforts to put Dong out of business. They returned to the city and the threat followed.

DUNELLEN AND VICINITY.

Mrs. Esther Craig will tender a reception to her brother and his bride, at her home this eevning.

Michael Gallagher won his case against the borough of Dunellen when the charges brought against him of running a trucking business in the borough without a license was dismissed by Justice Suydam in New Brunswick yesterday.

—Neuman Bros. announce a sale of Pillsbury, Hecker's and Gold Medal flour, with special prices by the barrel. Housekeepers know that these brands are the best and the quality the highest.

Fire Notice.

The residents of the City of Plainfield are requested to clear their yards and cellars of all inflammable materials before the

Fourth of July.

Owners or occupants of factories, stores, etc., are particularly requested to give this matter their particular attention, and thereby reduce the danger of fire.

By order of

T. O. DOANE,
Fire Marshall.

6 25 3 eod

MONEY TO LOAN

When a small or large sum of MONEY is needed why not consult us? Our reputation as RELIABLE BROKERS for the people has been made by HONORABLE DEALING and COURTEOUS TREATMENT. Our business is loaning money upon furniture, pianos, etc., without being disturbed, each customer receiving a written statement showing amount advanced, number of payments to be made, and the DISCOUNT if paid before full time. Everything explained at our office or representative will call and give all particulars upon request.

Household Loan Co.,
148 EAST FRONT ST., PLAINFIELD, N. J.
Office Hours 8 A.M. to 6 P.M.

Auction Rooms

The Murray Auction and Brokerage Rooms, cor, Park Ave. and 4th street, near C. R. R. station dealers in Real Estate, Furniture, Modern and Antique, Bric-a-Brac, Silverware Jewelry, Musical Instruments. We buy anything and everything in good and clean condition, and repair lame furniture. 18 years experience in buying and selling and conducting auction sales. Tel. 666.

R. MURRAY,
3 14 tf Auctioneer.

REMOVAL NOTICE.

Plainfield's Second-Hand Furniture Store

Owing to our increase of business we were compelled to move to larger quarters. We have moved from 118 to 120 Madison avenue, Jackson Building, where we will be glad to welcome our old as well as the new customers. We buy anything and sell everything. All orders promptly attended to.

120 Madison Ave., Jackson Bldg.
Telephone 1064-M-2

A. M. RUNYON & SON,
UNDERTAKERS.
402 Park Avenue. Telephone No. 40.
Office open day and night.
Office of Hillside Cemetery.
New York Office—50 Great Jones St.
Tel. call 3245-Spring.
New York Embalmers License—1220.
New York Registered Licensed Undertaker No. 315.

Established 1872.
P. CASEY & SON.
UNDERTAKERS AND EMBALMERS
Office 116 Park Ave., Tel. 884-w. Res., 417 W. 3d St., Tel. 903-r. Office open day and night. N. Y. office 10 E. 23d St., Tel. 2094 Gramercy.

FLOUR

Pillsbury,
Hecker's,
Gold Medal.

Special Prices by the Barrel.

Neuman Bros.
GROCERS
Watchung Avenue and Fifth Street

MONO
Fireproof Storage Warehouse.

Separate Rooms, Fireproof Partitions. Clean, Dry, Secure.
Inspection Invited—Open 8 a. m. to 6 p. m.
FURNITURE REMOVED WITH CARE.
Telephone 522-W. Opposite freight depot.

H. DE MOTT
UNDERTAKER.
56 Somerset St. 'Phone 1128-W

R. J. BOURKE
Funeral Director,
Tel. 1583-W. 410 Madison Ave.

Chas. L. Stanley,
159 East Front St. 'Phone 928
Headquarters for choice Cut Flowers and Potted Plants.
Floral design work a specialty.
33,000 feet of glass. South Ave

L. L. MANNING & SON.
STEAM GRANITE WORKS.
Corner Central Ave. and West Front St.
Opposite First Baptist Church.

Classified Advertisements

Rates for advertisements under this heading one cent a word for first insertion, one half a cent a word for consecutive insertions of the same advertisement running for less than one month, one month, fifty cents a line (6 words to a line), double rate for advertisement set in capitals.

No advertisements received for less than ten cents.

Copy for death and marriage notices and classified advertising accepted up to 2:30 p. m.

THE DAILY PRESS is not at liberty to give any information regarding advertisements that require an address in care of this office. Persons answering these ads. should mail or leave answers as stated in advertisements.

Help Wanted—Female.

LACE RUNNERS AND FINISHERS WANTED; ALSO LEARNERS TAKEN; STEADY WORK ALL YEAR ROUND. APPLY NAT LEVY & CO., 339 WATCHUNG AVENUE. 6 2 tf

WANTED—Stenographer with law experience. Address I. R., care Press. 6 15 tf

WANTED—Experienced presser on muslin underwear; steady work year round. Apply Nat Levy & Co., 339 Watchung avenue. 6 25 3

WANTED — Experienced Salesladies. Woodhull & Martin Co. 6 25 tf

WANTED—White girl for general housework. Mrs. E. Rushmore, 14 Sycamore avenue 6 27 4

WANTED—Girl to do general housework; no washing. Apply with reference, 516 Woodland avenue. 6 25 3

WANTED—Neat ironer on lingerie gowns, etc., also a few learners taken; with pay from beginning. G. O. Keller, 125 Park Ave. 6 27 tf

Help Wanted—Male.

WANTED—Canvassers and collectors for Colonial Life Insurance Company for Plainfield. Apply at office, 89 Broad street, Elizabeth. 6 27 5

THE Ransome Concrete Machinery Company has a temporary opening (4 to 8 weeks) for a young man as stenographer and typewriter. Apply by letter, stating experience and references. 6 27 2

WANTED — Three experienced men in grocery store. Address Box R., Plainfield Postoffice. 6 23 6

WANTED—Boy for office work; must be good penman, quick at figures; state age and how far in school. Address in own hand writing. C. H. J., care Press. 5 13 tf

Wanted to Rent.

WANTED—Small house and barn by October 1. Address M. O., care Press. 6 27 3

WANTED—House and ground for small chicken ranch, near trolley, with or without chicken coops; reasonable rent. Address Householder, care Press. 6 25 3

Situations Wanted—Male.

CHAUFFEUR wants position; willing to do work around place. Address H. S., care Press. 6 25 3

COLORED chauffeur wants position; good references. Brooks, 446 West Second St. 6 24 6

Wanted Miscellaneous.

WANTED—Blacksmiths to look over our stock of hoof pads and solid carriage tires. Plainfield Auto Tire Co., 407 Watchung Avenue. 6 21 tf

BOARDING stock wanted—Cows and horses boarded; 65 acres finest river meadow pasture in State. Spring Valley Stock Farm, Neshanic Station, N. J. 'Phone 5-F-4. 6 14 4 oaw

WANTED — Gentleman's saddle; good condition; give price. Address Cheap, Press office. 4 30 tf

Miscellaneous.

TUTORING in all college preparatory subjects. Address S. K., Daily Press office. 6 24 6

AN OWNER, having an automobile, and not having sufficient use for same will take parties out by the day or hour; careful driver; best of reference. Apply through telephone 775. 5 10 tf

CARPET and rug weaver. C. Dennis, 738 East Seventh St. 5 3 tf

THE EXCHANGE, No. 325 West Front street. Tel. 901-R. Largest display in furniture, rugs, bedding and general household goods in the city. Cash or liberal credit. An honest man's promise to pay—that is all we ask. 1 5 tf

FOR SALE—1908 Cadillac Model M. Touring car; demonstration; $375 cash. L. Huelson, 134 Park avenue. 6 25 3

W. K. MacKEY'S soft seed hothouse cukes, fresh and crisp, now on the market. 6 11 1m

PHOTOGRAPHS taken in the home; portrait work of children a specialty. N. S. Wardner, 610 Division St. 'Phone 100-W. 6 20 tf

H. H. BUTLER, D. V. S.—Pet animals a specialty. OFFICE AT GORMLEY'S Riding School, Kensington avenue, near Putnam. Telephone 194 (cut out for reference) 1 8 tf

STORE your furniture with the Plainfield Storage Company; reasonable rates. Orders left for moving vans. Nagle's, Front and Grove Sts 1 7 tf

BEFORE selling your furniture see Latourette 226 West Front St. tf

AUTOMOBILE INSURANCE. RELIABLE COMPANIES. J. T. VAIL, 177 NORTH AVENUE. 3 28 tf

TURN in your old auto tires for new ones at the Plainfield Auto Tire Co., 407 Watchung avenue. 8 21 tf

BABIES crochet sacques for sale, all prices; also ladies' knitted sweaters made to order. Mrs. Mayer, 54 Pearl St., North Plainfield. tf

P. H. LATOURETTE, auctioneer; sales promptly attended to; satisfaction guaranteed. 326 West Front street. 3 10 tf

THOSE interested in building should send for catalogue of books on suburban and country houses. The Wm. T. Comstock Co., 23 Warren street, New York. 3 15 tf

For Sale or To Let.

FOR SALE or to let, new 6-room house; Laramie road. Beys. 6 8 1m

FOR SALE or rent, 503 East Seventh street, 9 rooms; on trolley; all improvements. Inquire at 657 East Sixth. Also for sale. Must be seen to be appreciated. 6 2 tf

Situations Wanted—Female.

DRESSMAKING, fitting, alterations, children's clothes, $1.50 a day. Address, Dressmaking, care Daily Press. 6 25 3

WOMAN wants laundry work to take home; or go out by the day. Call 1077 Arlington avenue 6 27 2

GIRL wants position at general housework in small family. Good references. Address D. T., care Press. 6 27 2

LADY wishes to place good chambermaid-waitress for the summer. 825 First place. 6 28 2

CHAMBERMAID-waitress, white, wants situation. Address 72 Manning avenue. 6 25 3

For Rent.

FOR RENT—9-room house, handsomely decorated throughout; electric, gas and heat in every room; open plumbing, large reception hall; lot 50x185, with barn; excellent location; Prospect place, near Washington avenue. See Mr. Vanderhoef at Woodhull & Martin's. 6 10 tf

TO LET—Debele's Auditorium for parties, receptions, meetings, etc. 4 21 tf

TO LET—Half of house; 7 rooms; improvements; newly painted and papered; centrally located. Inquire Neuman Brothers. 4 12 tf

THE finest apartment in town to let; double floors, hot water heat and all decorated; 6 rooms and bath. Emerson and Second street. 4 13 tf

FOR RENT—To small colored family, half of double house, six rooms. Mr. Vanderhoef, at Woodhull & Martin's. 6 6 tf

TO LET—Flat, Jackson building. Inquire Fred Endress, 941 West Sixth street, or janitor. 5 11 tf

APARTMENT to let in The Lincoln; all improvements. Apply 307 Park avenue. 6 6 tf

FOR RENT—Five-room flat, second floor, city water, $12; Sixth street, near Clinton avenue. Abbott, 183 North Ave. 6 22 tf

ROOMS to let. 117 West Second street. 6 23 6

40-acre farm for rent; $15 per month. LaRue, 152 North avenue. 6 27 tf

TO LET—A garage or stable with all improvements and living rooms. Vicinity of Seventh Street and Spooner Avenue. Address Reasonable, Press office. 6 27 tf

TO LET—Six rooms, all improvements. 107 Somerset Street. 6 27 4

TO RENT—Large rooms, with board. Mrs. Williams, 137 Crescent avenue. 6 28 6

TO LET—Six-room house, $16.50 per month; part improvements. Apply W. S. Crook, 664 South avenue. 6 27 tf

TO LET—10-room house; all improvements; 417 East Fifth street. Inquire Louis Fay, 423 West Second street. 4 27 tf

Rooms and Board.

TWO large pleasant front rooms, with table board. 167 Crescent avenue. 6 10 1m

GOOD accommodations; low rates. Boyce's Hotel, 97 Somerset St. tf

FURNISHED room with board. 440 West Front. Tel. 418-L. 6 6 1m

ROOMS, clean, comfortably furnished; for one or two gentlemen. 7 Grove street. 6 14 1m

TO LET—Furnished rooms without board. 134 Plainfield avenue. 4 20 tf

CONNECTING rooms, with board. Mrs. Hellstrom, 312 East Seventh street. 4 6 tf

TO LET—Light, airy, furnished room; all improvements. Inquire 334 East Fifth street. 3 5 tf

VERY desirable suite of three rooms with bath; also double and single rooms, during the summer season. The Waldorf, 132-134 Crescent avenue. 5 26 tf

PRIVATE family can accommodate a few boarders. Address R. G. T., care of Daily Press. 6 28 6

PLEASANT rooms to let, with board. Miss Vreeland, 822 Second place. 4 16 tf

PLEASANT furnished rooms. 48 Craig place. Light housekeeping allowed. 4 20 tf

FURNISHED rooms, light and airy, in nice neighborhood, near centre of town. 225 East Fifth St tf

Real Estate Agents.

REAL ESTATE for sale or rent. Edmund Rushmore, 212 Park avenue; also Singer building, New York. 5 16 tf

THOSE desiring to own a farm should consult one who has been selling farms for years, and he is yours truly, William Henry Rogers, 136 Park avenue, Plainfield. Telephone 44. tf

REAL ESTATE for sale, rent and exchange Insurance in strong companies at lowest rates; money loaned on real estate. Thickstun & Emmons. 197 North avenue. tf

Employment Agency.

EMPLOYMENT Agency, Mrs. Keller, 22 Somerset place, the oldest and most reliable. 'Phone 196-W. 6 1 1m

For Sale.

FOR SALE CHEAP—St. Bernard dog. 1 year old. Can be seen at 1244 Cameron avenue. 6 28 tf

FOR SALE—Rubber-tire cut under trap, in first-class condition, at a bargain. 39 Prospect place, N. P. 6 6 tf

FOR SALE—To make room for new car, my touring car, in fine condition, new magneto, new tires, has been run only by owner, cost $2,750; best offer accepted. Call 810 Belvidere avenue. 5 31 tf

FOR SALE—At a bargain a high Amesbury trap, red running gear, tan upholstery. 761 Kensington avenue. 5 12 tf

FOR SALE—Pavement-sore horses, suitable for country use; these horses come from the largest firms in New York; cheap horses always on hand. John Wiegel, 2346 Prospect avenue, near 185th street, near Bronx Park, New York City. 6 14 1m

FOR SALE—Lots on Union street, near Arlington avenue; also lots on West Seventh street; convenient to trolley. J. T. Vail. 9 27 tf

LOOK—Will sacrifice our 500 shares National Mining and Leasing stock; no reasonable offer refused. Address Owner, care Press. 5 12 tf

FOR SALE—Horse, stable, large grounds in most desirable neighborhood. Address Netherwood, care Press office. 6 28 6

FOR SALE—Motorcycle, Reading Standard, in good condition; will sell at sacrifice on account of ill health. Address J. V., care Press. 6 28 5

COWS—25 finest grade Guernseys, Jerseys, Holsteins and Durhams, fresh and near by springers. Ohio stock, big, strong, healthy. Can also furnish in carload lots. Spring Valley Stock Farm, Neshanic Station, N. J. 'Phone 5-F-4. 6 14 4 oaw

FOR SALE—Chicken coops. 249 Netherwood avenue, Plainfield. 6 28 3

CURRANTS for sale; ten cents quart. Telephone 111-J. 1035 Sherman avenue. 6 28 6

AUCTION SALE of 150 acres of standing grass at Millington station on Saturday, July 2. Sale begins 10 a. m. and continues through day. All fine upland grass, consisting of pure timothy, clover and timothy mixed, and pure clover; offered in plots to suit purchasers. E. E. Slocum, Millington, N. J., 6 28 4

FOR SALE—At the Plainfield Glove Store, 58 Somerset street, a fine real kid glove embroidered, in tans, black or white. H. Texier. 1 3 tf

FOR SALE—Handsome golden oak buffet; bevel glass; spindle legs; nearly new; one-half original price. 516 Woodland avenue. 6 25 3

A FEW more motorcycle tires left at $6 each. Plainfield Auto Tire Co., 407 Watchung Ave. 6 21 tf

OLD papers for sale; put up in packages of 100 copies for 10c. Apply at this office. tf

FOR SALE—Owner leaving town, elegant new decorated house, steam heat, double finish floors, open fireplace, ceiling beams panelled dining room, basement, barn; fine place for chickens. Address Bargain, care Press. 3 18 tf

FOR SALE—At a bargain, a high four wheeled Amesbury cart, in perfect condition. Call 761 Kensington avenue. 3 12 tf

Lost and Found.

LOST—June 26, between St. Mary's church and 920 West Seventh street, a purple pansy brooch, diamond in the center with small pearls on edge. Reward 920 West Seventh street. 6 27 3

LOST—String of gold beads on East Second street between Richmond and Washington street. Liberal reward at 600 East Second street. 6 28 2

LOST—By poor washerwoman on Fourth street trolley last night, hand-bag containing $9 and a door key. Reward if returned to 614 West Fourth street or to this office.

LOST—Child's locket and chain between Vail's jewelry store, Force's dry goods store, Saturday evening. Reward if left at this office. 6 27 2

LOST—Masonic, Knights Templar watch charm. Reward at Press office. 6 25 3

Money to Loan.

MONEY TO LOAN on bond and mortgage. Mulford, opposite depot. 12 28 tf

MONEY to loan on bond and mortgage. Charles L. Moffett, attorney, Woodhull & Martin building. 6 9 tf

MONEY to loan on bond and mortgage. J. T. Vail. 4 9 tf

MORTGAGES placed on good security. Francis J. Blatz, First National Bank Building. 8 21 tf

$25,000 TO LOAN at 5 per cent. in sums to suit, on good mortgages. Elston M. French, 171 North avenue. 9 19 tf

SOME STATE NEWS BRIEFS

In a fall Sunday, L. W. Seamon, forty-eight years old, of 431 Spruce street, Camden, had an injured spine attended to at the Homeopathic Hospital.

Alexander Banks, an aged negro, who claimed to be the principal heir to the Banks estate, inherited by his family from their former owners in the South, was buried in Burlington Sunday. He was a victim of heat prostration during last week.

Borough Solicitor Harry S. Scovel has drawn up the resolution calling for an election on the proposed bond issue for street improvements in Haddonfield. It calls for $150,000 and will come up for adoption by the Council at the meeting on July 5.

Thieves entered the home of Frederick Schwartz, 639 Cooper street, Camden, during the absence of the family Sunday and carried away a number of highly-prized medals. The police are investigating.

Although he fell less than ten feet from a tree, Stephen Schmieg, aged sixteen years, of Richfield, has both bones of his left leg broken and a compound fracture of the left forearm. He is being treated at St. Joseph's Hospital, Paterson.

Police in Camden Sunday raided the alleged disorderly house of Michael De Grande and Marie Gilorine at 906 Locust street, and arrested the alleged proprietors and eleven witnesses. A large quantity of beer was confiscated.

In Bayonne Sunday the Centreville and Tearaway Athletic Clubs played a baseball game, the proceeds of which will go to a fund to purchase a monument for the grave of Samuel Berne, captain of the Centreville team, who was recently killed by a railroad train near Scranton.

St. Patrick's Roman Catholic church, the handsome new structure at Cooper and Euclid streets, Woodbury, was dedicated Sunday, the services beginning shortly after 10 o'clock in the morning. Bishop James A. McFaul blessed the outside wall, then the inside, then the altar.

In the Bayonne police court next Thursday Herman C. Rocktoff and Thomas Furlong, dog catchers employed by the Hudson County Society for the Prevention of Cruelty to Animals, will be arraigned on a charge of having assaulted Mrs. Ida Shock, of 550 Broadway, Bayonne, when she tried to prevent their carrying off her dog, which they did.

William E. Burk, street commissioner, trimmed all the shades trees along West State street, Trenton, Saturday, so that the lower branches would not interfere with floats in the coming Independence Day parade. He did this by direction of the street committee of Common Council. Now the residents of the street, who are the wealthiest in the city, are much vexed over the cutting of the trees.

Jacob Risley, forty-five years old, of Risleytown, was run down and killed Saturday night at New road crossing, above Pleasantville, by an express train on the West Jersey electric line. Risley, who was a farmer, saw the train approaching and whipped up his horse in a desperate attempt to get over the crossing. The flyer reduced his wagon to kindling wood and tossed Risley forty feet in the air.

The Gloucester Board of Health was notified Sunday of an outbreak of anthrax among cattle on the dairy farm of Joseph Wyley, near Mount Ephraim, and at once took steps to prevent spread of the terrible disease. Wyley was notified to send no milk out, but he had already taken that precaution as soon as he discovered the presence of the disease. The State Board of Health will probably aid in work of fighting the outbreak.

Thousands of loose lemons and scores of crates of the same fruit are being washed ashore all along the Barnegat City portion of the coast as far south as Beach Haven, and are being literally gathered by the wagon loads. Many, however, are afraid to use the fruit, fearing it has been condemned and is from the New York garbage scows dumped at sea, or that it had been thrown overboard from an infected vessel.

Uniform legislation upon subjects of importance to the commercial interests of Pennsylvania will be urged upon the attention of the lawyers in session at the annual meeting of the Pennsylvania Bar Association at Cape May, from today to Thursday inclusive of this week. Walter George Smith, chairman of the committee on uniform State laws, will present its report recommending the passage at the next session of the Pennsylvania Legislature of two bills, the first authorizing the transfer of stock, certificates as negotiable instruments, and the second authorizing a uniform bill of lading.

—While Archie Hains, of 204 Somerset street, was riding his motorcycle on West Front street toward this city at 1:30 o'clock yesterday afternoon, he crashed into the mail wagon driven by Herbert Glaentzer. Hains turned to avoid striking another vehicle and in so doing struck the mail wagon. The accident took place near Liberty street. No damage was done.

A&P Pure Food Bulletin for Week Commencing Monday, June 27

A&P Teas

With Extra S.&H. Stamps

30 STAMPS with 1 lb TEA 35C
40 STAMPS with 1 lb TEA 40C
60 STAMPS with 1 lb TEA 50C
75 STAMPS with 1 lb TEA 60C

Iced Tea & Coffee

DON'T THIS SOUND GOOD TO YOU THESE WARM DAYS

Ice is so cheap this year that we can all enjoy these cooling summer drinks. The acme of perfection is reached if you use A&P Teas and Coffees.

A&P Coffees

With Extra S.&H. Stamps

10 STAMPS with 1 lb COFFEE 20C
20 STAMPS with 1 lb COFFEE 25C
30 STAMPS with 1 lb COFFEE 30C
35 STAMPS with 1 lb COFFEE 35C

We Give the Celebrated S. & H. Green Trading Stamps

10 Stamps With Your Choice

1 Can Old Dutch Cleanser...10c
1 Pkg. Macaroni ...10c
1 Pkg. Spaghetti ...10c
1 Box A. & P. Lunch Cocoa...10c
1 Can Saltana Spice...10c
1 Jar A. & P. Smoked Beef...15c
1 Bottle Liquid Blue...10c
1 Pkg. Fluffy Ruffle Starch...10c
1 Bottle Hire's Root Beer...15c
1 Bottle Queen Olives...15c

80 Stamps with a large can of A&P Baking Powder....50

HOT WEATHER NECESSITIES

A&P Salmon, Columbia River, 12½c, 20c
Salmon, Cohoes Brand ..10c, 15c
Red Alaska Salmon...15c
Pink Alaska ...10c
Lobster ...25c, 40c
Sardines, Domestic ...5c
Sardines, Imported, 10c, 15c, 20c, 30c
Sardines, Smoked and Mustard 10c
Marshall's Herrings, Kippered, Fresh or Tomato ...15c
Roast or Corned Beef...14c
R. & R. Potted Ham or Tongue 10c
R. & R. Potted Chicken...15c
R. & R. Boned Chicken...30c
Franco-American Potted Beef.10c
Lunch Tongue ...30c
Beechnut Beef or Bacon...28c
A. & P. Smoked Beef...15c, 25c
Campbell's Soups, all kinds 3 for 25c

Cut-Price Leaders

A&P Washing Powder, pkg..3½c
Laundry Starch, 7 lbs...25c
Hawaiian Pineaple, 2 cans...25c
Cherries, extra fine, 2 cans..25c
Plums (great bargain) 3 cans.25c
Asparagus Tips, square can..19c
Asparagus Tips, tall can...12½c

SPECIAL CRACKER OFFER
10 STAMPS WITH
1 lb Society Teas...10c
1 lb Fig Newtons...10c
1 lb Grandmother's Cookies..10c

25 Stamps with a large bottle of our Double Strength Extract ...25

Special Sale with EXTRA STAMPS 20 Stampi with 7 cakes A. & P. **Laundry Soap** No Better Soap Made for Washing Purposes 25c

33c--Finest Creamery Butter--33c

Are You Going to the Seashore? Our stores at Asbury Park, Long Branch and Atlantic City are waiting for you. No increase in prices. You pay the same as you would home. Free Deliveries, Extra Stamps, Cut Prices—everything just the same. Look us up when you become settled.

Mail and Telephone Orders Carefully and Promptly Filled

The Great Atlantic & Pacific Tea Co.

'Phone 117 Plainfield **137-139 WEST FRONT STREET** 'Phone 117 Plainfield

We Sell All Kinds of FURNITURE to all kinds of people. We have the low priced as well as the better grades. When you want FURNITURE let us talk it over with you. We are in a better position to supply your needs promptly.

Mattresses

It is a well-known fact that there has been more deception and dissatisfaction in Cotton Felt Mattresses than any article going out of a Furniture Store. We offer the
Red Cross Felt Mattress, full size, $17.50
Eureka Felt Mattress, full size - $14.50
with the manufacturer's guarantee that they are pure clean Cotton.

Store Will Close at Noon Saturday During July and August.

Porch Rockers---Bed Hammocks---Refrigerators

POWLISON & JONES

149-151 E. Front St. Plainfield, N. J.

LEARNING TO REST.

Anyone with the will to do can learn to work, but very few learn how to really rest.

Sleeping is not always resting, neither is doing nothing a good form of rest. There are certain forms of indolence that are more fatiguing than hard work. Real rest preposes sufficient sleep and enough of the loafing spirit to get off tension, but it means more than that.

One of the surest rests is in relaxing; change of occupation is resting; so also is change of scene and viewpoint.

If you live in the city, especially if you are a worker, get into the country once a week. You can exercise or loaf, but you will come home stimulated. The country girl needs the excitement of a day in the city.

Many a woman has found going to the theatre the greatest rest she knows. This is particularly so for brain workers or for women given to worrying about their household duties.

Some girls make it a practise to keep a little knitting and a good book within reach. When they feel themselves getting nervously tired they knit a few rows of read a page.

The girl who cultivated the "catnap" habit has discovered one of the secrets of keeping rested. An afternoon of sleep makes for sluggishness; totally different is five minutes' oblivion snatched when sitting upright in a rocking chair or stretched flat on your back.

Most restful of all is the power to let things go. One rarely hears of a woman getting nervous prostration who has the blessed faculty of sitting down in the midst of confusion to finish a good book, or of snatching a day for pure pleasure though duties press.

Such a girl will probably be called irresponsible, but she has learned how not to live at tension, which is the crying evil of our sex.

—Try a Press want ad. They pay

PAINTERS AND DECORATORS.

Take a Look in our Window and you will be convinced that the latest in interior work—Aerochrome Washable Wall Decoration—is very handsome and effective.

Woolston & Buckle
Painters and Decorators
143 NORTH AVENUE.

George Washington Couldn't tell a lie, neither could I and keep my self-respect. Nor would I give any less than the specifications call for. My aim is to paint as good as I know how—even better than I agree to—for I know that a satisfied customer is my best advertisement.

Jas. C. Hansen
Dealer in WALL PAPERS, PAINTS, OILS GLASS, Etc.
141 East Front Street
TEL. 346 ESTIMATES FURNISHED

M. WARREN
PAINTER, DECORATOR and PAPERHANGER
85 SOMERSET ST., opposite Sangerbund Hall.

Special Notice!
we will take orders for STYLISH SUITS from
$18.50 to $35.00.
No finer tailoring than ours, none so good for the price. We invite your inspection.
Rogoff, the Tailor,
110 West Second St.,
Next to Plainfield Theatre.

Vail JEWELER AND OPTICIAN
103 Park Ave., calls your attention to his
Rimless Glasses.
They Look Good and You See Good.

To Whom It May Concern.
This is to notify the Trade in general, Hotels, Saloons, etc., that D. Loprete, of Newark, N. J., the largest Bottle Dealer in the State, has opened a Branch of his business at No. 40 Maple Avenue.
Anyone having Bottles, Papers, Iron and Metals, etc., to dispose of, call No. 1055 Telephone, and same will be promptly attended to.
I have on hand all kinds of Bottles, new and second-hand.
Hotel Trade a Specialty.
Newark address, 189-203 Frelinghuysen Avenue.

WALKS
We Construct Them
Trap Rock, Cement
Experience
R. G. BUSH
Tel. Con. 743-5 South Ave

PLAINFIELD WINDOW CLEANING CO.
H. MERSTRICH, Prop.
Stores, Offices, Private Residences, New Buildings, Cleaned, Scrubbed and Oiled. Office, 145 East Front Street. Tel. 864-J.

Kindling and Grate Wood.
Cedar Posts and Bean Poles. Prompt deliveries. Orders received at 89 SOMERSET STREET.
JOHN MOBUS,
P. O. Box 320. Telephone 19-F-42

McCULLOUGH'S STEAM MILL,
21 Steiner place, North Plainfield, N. J.
R. H. McCULLOUGH, Prop.
Sash, Blinds, Doors, Mouldings, Scroll Sawing, Turning etc.
Estimates cheerfully furnished.

ALEX. LUSARDI.
Foreign and Domestic Fruits, Choice Confectionery, Nuts, Cigars, etc.
211 W. Front St. Tel. 507-W.

HOTELS

HOTEL WALDORF
EAST FRONT STREET.
HENRY WINDHAM, Prop.
Gottfried Kruger's Extra Beer on draught. Imported Wines, Liquors and Cigars. Hotel accommodations and private Dining-Room.

G. J. WEINMAN
CAFE
213 Park Ave., Tel. 524-J

HOTEL KENSINGTON
NORTH AVENUE
UNDER NEW MANAGEMENT
HOUSE THOROUGHFY RENOVATED
SUNDAY DINNER From 12:30 to 2 P.M. 50c

THE
Hotel IROQUOIS
Conducted on the European Plan
Park Ave. and Second St.

EDUCATIONAL

Plainfield Business College & School of English
Students may enter at any time.
PROF. A. S. HERR, Prin. and Prop
Tel. 795-w. Woodhull & Martin Building.
SEND FOR BOOKLET.

THE STARR PIANO CO.
Established 1872.
Branch Factory Office.
CHAS. M. SUHR, Mgr.
614 East 6th St., Plainfield. N. J.

DRUGGISTS.

WE ASSUME THE RISK
There s no promise exacted or formality expected when you accept our offer of money back for the asking, if REXALL HAIR TONIC fails to give you satisfaction. Put us to the test today. We will assume all risk. TWO SIZES 50c and $1.00
MILLER'S PHARMACY
Park Ave. and Fourth St. Tel 208.

Hodge's Pharmacy.
Y. M. C. A. Building.
BELLE MEAD SWEETS.
Tel 62

Health Is Wealth
Various boards of health, government inspectors and sanitariums everywhere urge the use of manufactured ICE.
Why? BECAUSE it is pure. We manufacture the purest Ice that can be produced and sell no other. PRICES REASONABLE.
CRYSTAL ICE Co.
MacDONALD & IVAMY,
Exclusive Handlers.
307 Arlington Ave., 'Phone 1023

For $1.50
per month we will clean and press 4 suits and one overcoat. Call for them and deliver the same. Payable $1.50 per month.
Repairing and altering neatly done
Suits to order $20 and up.
Howard W. Cobbs
(Successor to Leslie M. Cobbs.)
146 E. 5TH St. 'Phone 461-L
near Woman's Exchange.

SMALLEY BROS.
147 North Avenue.
BUTCHERS
CHOICE MEATS.
GAME IN SEASON.
ROASTING AND BROILING CHICKENS A SPECIALTY
Orders called for and delivered.
Telephone 83-A.

William H. Pope,
ELECTRICIAN.
All kinds of Electrical Work done at Reasonable Prices
116 NORTH AVENUE.

Lincoln Market Frank Neidig Proprietor
94 Somerset St. Tele. 781
CHOICE MEATS, FISH AND VEGETABLES.
Heinz's Sauer Kraut

KODAKS
Complete line of Photo Supplies.
Printing and Developing
At Doane's 115 Park Ave.

PARQUET & HARDWOOD FLOORS
Old Floors Refinished
'GEO. E. WATT
150 North Ave. Tel. 333-w

Arrival and Departure of Mails

PLAINFIELD POSTOFFICE.
June 15, 1910.

NEW YORK MAILS.
Arrive—6.30, 8.00, 8.40, 11.45 a. m., 1.20, 2.30, 5.00, 5.30, 8.30 p. m., 12 midnight.
Close—6.30, 8.00, 9.00, 10.30, 11.50 a. m., 2.00, 3.50, 5.50, 7.10, 7.45, 9.00 p. m.

SOMERVILLE AND EASTON.
Arrive—8.40, 10.00 a. m., 12.30, 3.15 and 7.00 p. m.
Close—8.00 a. m., 12.35, 1.30, 4.30, 5.00 p. m.

PHILADELPHIA DIRECT.
Arrive—6.30, 8.00, 8.40, 11.45 a. m., 12.30, 2.30, 7.00 p. m.
Close—6.30, 8.00, 11.30 a. m., 12.35, 2.00, 3.50, 5.50, 7.45, 9.00 p. m.

THROUGH FAST MAIL FOR EAST.
Close—11.50 a. m., 3.50, 7.10 p. m.

DIRECT THROUGH FAST MAIL FOR WEST.
Close—6.30, 11.30 a. m., 1.30, 5.00 anl 7.45 p. m.

DIRECT SOUTHERN MAILS.
Close—6.30 a. m., 12.35, 3.50, 5.50, 7.45 and 9.00 p. m.

PENNSYLVANIA, WEST OF EASTON.
Close—6.30 a. m., 12.35, 1.30, 5.50 p. m.

ELIZABETH, DIRECT.
Arrive—8.00, 8.40 a. m., 1.30, 2.30, 5.30 p. m.
Close—8.00, 9.00, 10.30 a. m., 12.35, 2.00, 5.50, 9.00 p. m.

NEWARK, DIRECT.
Arrive—8.00, 8.40 a. m., 1.30, 2.30, 5.30 p. m.
Close—6.30, 8.00, 9.00, 10.30 a. m., 12.35, 2.00, 3.50, 5.50 p. m.

DIRECT MAILS TO SEA SHORE RESORTS DURING SUMMER.
Close—6.30 a. m., 1.00 and 3.30 p. m.

WATCHUNG.
Arrive—1.00, 6.45 p. m.
Close—9.00 a. m., 5.30 p. m.

WARRENVILLE.
Arrive—1.00 p. m.
Close—9.00 a. m.

SUNDAY MAILS.
Office open from 9.30 to 10.30 a. m.
Mail closes at 6.15 p. m.

E. H. BIRD, P. M.

New Jersey Central

Trains Leave Plainfield.

For New York—2.10, 3.41, 5.41, 5.36, 6.00, 6.27, 6.55, 7.25, 7.28, 7.45, 7.46, 7.55, 8.00, 8.11, 8.30, 8.36, 8.43, 9.29, 9.59, 10.55, 11.52 a. m., 12.00, 12.19, 12.42, 1.09, 1.27, 2.32, 2.44, 3.09, 3.50, 4.12, 4.33, 5.53, 6.29, 6.45, 7.09, 7.33, 8.27, 9.27, 9.40, 10.15, 10.36, 11.28 p. m. Sunday—2.10, 3.41, 5.41, 7.23, 7.58, 8.52, 9.34, 9.45, 10.32, 11.52 a. m., 12.40, 1.09, 1.24, 2.01, 2.41, 3.09, 3.24, 4.29, 5.41, 6.35, 6.48, 8.13, 8.27, 8.35, 9.42, 10.28, 10.36 p. m.

For Newark—5.36, 6.27, 6.55, 7.07, 7.28, 7.46, 8.11, 8.36, 8.43, 9.29, 9.59, 10.55, 12.00 a. m., 12.42, 1.27, 2.32, 3.09, 4.12, 4.43, 5.53, 6.29, 7.38, 8.27, 9.40 p. m. Sunday—7.23, 8.52, 9.34, 9.45, 10.32 a. m., 12.40, 1.24, 2.01, 2.41, 3.24, 4.29, 5.41, 6.48, 8.13, 9.42, 10.36 p. m.

For Easton, Bethlehem, Allentown and Mauch Chunk—11.23 p. m., 5.18, 8.17, 9.43 a. m., 2.00, 5.23, 5.46, (6.37 p. m., Easton only). Sundays—5.45 a. m., 1.58, 5.46, 7.05 p. m.

For Wilkesbarre and Scranton—5.18, 9.43 a. m., 5.46 p. m. Sundays—5.45 a. m., 5.46 p. m.

For Long Branch and Asbury Park, etc., 3.41, 7.46, 10.55 a. m., (1.27 Saturday only), 4.43, 5.53, 11.28 p. m. Sundays—3.37, 8.52 a. m., 3.24, 8.13 p. m.

For Lakewood and Atlantic City—3.41, 9.29 a. m., (12.42 Saturdays only), 1.27, 3.09, 3.50 p. m. Sundays—(7.23 Lakewood only), 9.45 a. m., 2.01 p. m.

For Philadelphia—7.13, 7.39, 8.45, 9.13, 10.43 a. m., 12.13, 12.42, 1.39, 2.14, 2.45, 5.13, 6.44, 7.43, 8.50, 9.46 p. m., 1.20 night. Sundays—5.45, 8.45, 9.53, 10.39, 10.43, 11.42 a. m., 12.42, 1.44, 2.45, 3.42, 4.55, 5.39, 6.44, 7.43, 8.50, 9.46 p. m., 11.25, 1.20 night.

For Baltimore and Washington. Daily—8.45, 10.43 a. m., 12.42, 2.45, 6.44, 7.43 p. m.

W. G. BESLER, Vice Pres. & Gen. Mgr. W. C. HOPE, Gen. Pass. Agt.

J. C. FIELD, Jr.
Tel. 991-W. 411 Park Ave.
Fine Stationery, Sporting Goods and Photo Supplies.
Sub-Postoffice in store.
Let us do your developing and printing. The best photographic work may be spoiled by the indifference, inability or carelessness of the finishers. The years of experience and constant improving methods enables us to give our customers better results than they have ever had. We desire a fair comparison with others and so make the following exceptional offering.
FREE! Bring us one of your favorite negatives and we will print it without charge.

Fresh Young Peas
Peas that are Fresh, Young and Tender—that's the kind we offer you, and you will find them Sweet and Delicious. Also the finest of other Fresh Vegetables and Fruits at prices that will reduce the cost of living.
Prompt, Free Deliveries.
W. W. DUNN
THE PARK GROCER
Duer St. and Lincoln Pl

JOS. F. BURKE
718 Monroe Ave. Tel. 145-R.
Successor to Mrs. John Brown
General Contractor and Grader
Cesspools and Vaults Cleaned
Satisfaction Guaranteed.
Positively the only oderless Excavator in the City.
Estimates cheerfully given.
Leave orders at J. T. Vail's, North avenue., 'Phone 204.
Postoffice Box 718.
For prices address
FRANK BURKE, Manager.
825 W Third St. Tel. 1306-W.

ICE 35 cents
Commencing April 1, I will deliver ice to families in Plainfield and North Plainfield at 35c per hundred. The quality is the finest natural ice ever cut and the service will be first-class. I solicit the patronage of Daily Press readers and others.
JOHN MORTON
Office 115 North Ave. 'Phone 1086.
Residence, 53 Mountain Ave.
'Phone 454-J. 3 22 tf

J. C. POPE & CO.,
INSURANCE AGENTS
116 E. Front St. Plainfield, N. J.

HAHNE & CO.

NEWARK'S STORE BEAUTIFUL
BROAD, NEW AND HALSEY STREETS

·IMPORTERS· ·RETAILERS·

The Most Industrious Store in Newark---The City of Industry

Plenty of the Burt Shoes $4 Oxfords & Pumps for $2.65

Selling has been spirited from the start Monday morning and we will expect a steady run for these shoes so long as we have any left.

The name of E. C. Burt in itself is a drawing magnet for it is well known that shoes bearing his name are of a high standard.

Of these 2,000 pairs of low shoes in this lot there is not an imperfect pair—all are made over this season's most popular lasts. Included are the fashionable two and three eyelet Oxfords and ankle strap pumps. Some have wing tips and perforated vamps; others with plain toes. There are hand sewed welts and turned soles. There is a full range of sizes and widths, which is a most important features of this sale. Choose from **Patent Leather, Gunmetal, Tan Russia Calf and Black Kid-skin Low Shoes,** of the regular **$4 Burt** lines, tomorrow and while the lot lasts.. **$2.65**

Pretty Frocks Worth $19.50 and $22.50 at Only $10.98

These handsome **Chiffon Taffeta** and **Foulard Dresses** for **Women** and **Misses** are from our regular lines, reduced to a low price for speedy selling.

There are all wanted shades, also two-tone stripes, embroidered, plaited or tucked bodices; high or Dutch necks; exquisite lace yokes; sleeves in full or three-quarter length; skirts tunic or plaited.

These dresses were formerly $19.50 and $22.50 in our regular lines but we have singled them out for special selling on Wednesday at only **$10.98**

No special orders taken.

Fine Natural Linen Suits for women and misses, strictly tailored styles; coats in fashionable three-quarter lengths; skirts full plaited; suits that were made to sell for $7.50; priced Wednesday **$3.98**

Smart Wash Skirts—Tailored; tunic effect; inverted plait back; white only; small, medium and extra sizes; good values at $3.50; special for Wednesday, 9 to 1 o'clock..... **$1.69**

No 'phone, mail or C. O. D. orders.

WOULDN'T YOU LIKE TO HAVE THESE ON YOUR PORCH?

4-Piece Porch Set

ROCKER OR ARM CHAIR, $9.75.
SOFA, $15. TABLES, $3 AND $5.25.

All the pices are made of rounded reeds; the arms are flat with a comfortable slope up the back; seats are of close woven cane; on the side of the rocker, arm chair and sofa have pockets which are convenient as receptacles for books, magazines, etc.; all basework is strongly constructed; appropriate for either indoor or outdoor usage. Settee is 18 inches deep and 42 inches long; the arm chair and rocker are each large in size; the table is made in two sizes—ssmall size has a 22-inch diameter top and the larger size 30-inch top. There are several finishes. Just now the best seller is the green.

You may also have the set in fumed oak or shellac.

Dinner Sets

Dinner Sets of fine American Porcelain; 102 pieces, white and gold, lace border decoration; popular shapes; festooned plates; set includes—3 large Meat Dishes, 12 Dinner Plates, 12 Tea Plates, 12 Soup Plates, 12 Fruit Saucers, 12 Individual Butters, 12 Cups and Saucers, 2 Covered Dishes, 1 Covered Butter Dish, 1 Open Vegetable Dish, 1 Sugar, 1 Cream, 1 Bowl, 1 Gravy Boat, 1 Pickle Dish; regularly $19.60; special.. **$7.50**

Haviland China Dinner Sets—100 pieces; very pretty and neat decorations in red, pink and lavender; clouded gold handles; latest shapes; sets include four meat dishes and large soup tureen regularly $32.50, special priced. **$19.98**

Toilet Sets—Suitable for cottage use; pretty decorations in gray, green and blue; 10 pieces, including slop jar; regularly $3.98; special priced **$2.98**

Refrigerators

Governor Refrigerators—Made of hard wood finished on the outside in golden oak. We can guarantee that the Governor is a great ice saver. Metal lined and self-closing provision chamber doors.

	Height.	Depth.	Width.	Ice Cap	Reg.	Special.
No. 1	40½	20	25½	65 lbs.	$14.25	$11.40
No. 2	41½	21	28½	75 lbs.	$16.98	$13.50
No. 3	45½	21½	31½	100 lbs.,	$21.15	$16.95

Jack Horner

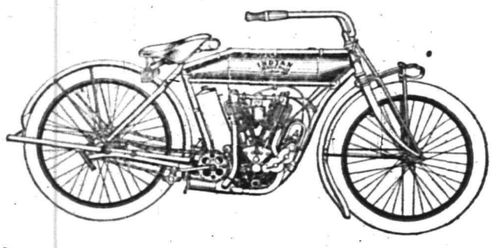

Agent for **Pierce, Columbia, Crawford, Queen City, Reading Standard, Crown, Cyrus and Arrow BICYCLES.**

Indian Motor Cycles, Pierce Vibrationless Motor Cycle.

Sporting Goods, Renting and Sundries.

26 and 31 Somerset Street.

TELEPHONE CONNECTION 31 tu th s tf

PORCH ROCKERS

We have on sale a new line of Willow and Reed Porch Furniture that must win your admiration. It is the ideal

FURNITURE FOR WARM WEATHER.

For the house or porch there is none better. They bear the closest inspection and the price tags end all argument; also full line of **Window and Door Screens, Refrigerators, Hammocks, Lawn Swings, Lawn Settees, etc.** Just what you need for warm weather.

L. B. VAN CAMP

Tel. 868-J Front and Somerset Streets.

TRY A PRESS WANT AD.

AN ORDINANCE

Regulating and Prohibiting the Discharge of Fire-Arms and Fireworks.

The Inhabitants of the City of Plainfield, by their Common Council, do enact as follows:

Section 1. No person or corporation shall within the limits of the City of Plainfield fire or discharge any cannon, toy cannon, gun, revolver, or toy pistol or other appliance for discharging metal or paper caps such as are used in toy pistols, or fire-arms of any description whether the same be loaded with blank or full charge; provided that this section shall not apply to persons engaged in military exercises or to members of the Police Department while on duty, or to the use of a revolver, pistol or other fire-arm in defense of life or property.

Sec. 2. No person or corporation shall fire or discharge any fire-cracker, torpedo, fireworks of any character, or any other thing containing or composed of powder or other explosive or combustible material, or set in motion any balloon containing a lighted torch or burning material of any kind, upon any street, ane, highway or public place of the City of Plainfield.

Sec. 3. No person or corporation shall within the limits of the City of Plainfield fire or discharge any firecracker, torpedo, or firework, or set in motion any balloon containing a lighted torch or burning material of any kind, except that firecrackers made of soft paper loosely wrapped containing no other explosive but black powder and not over five inches in length and torpedoes not over three-quarters of an inch in diameter and fireworks other than sky-rockets having sticks attached or any balloon containing a lighted torch or burning material of any kind, may be set off and discharged upon private property on the Fourth day of July of any year, unless the Fourth day of July falls on Sunday and in such event then on the Fifth day of July, between the hours of six o'clock in the morning and twelve o'clock midnight, but at no other time, provided, however, that at any time the Mayor may upon written application made at least twenty-four hours before the time when said event is to occur, give permission for the display and discharge of fireworks except sky-rockets having sticks attached or any balloon containing a lighted torch or burning material of any kind, at a time and place to be specified and under the direction of a person or persons to be named in the written permit issued by the Mayor.

Sec. 4. Any person or corporation violating any of the provisions of sections one, two and three of this ordinance shall on conviction be punished by a fine not exceeding Twenty Dollars for each offense.

Sec. 5. That section one of an ordinance entitled "An ordinance concerning fire-arms and other deadly weapons," approved April 9, 1895, as amended and all other ordinances and parts of ordinances inconsistent herewith are hereby repealed.

Adopted by the Common Council, June 20, 1910 approved by the Mayor, June 20, 1910.

CHAS. J. FISK, Mayor.
Attest: J. T. MacMurray, City Clerk.

YOUR DULL Headaches

Probably come from overstrained eye sight. Nine-tenths of the head aches are the direct result of eye trouble. Bring those troubles to us and let us prescribe for you.

All work guaranteed.

FREE EXAMINATION BY

Stiles & Co.

PHILADELPHIA EYE SPECIALISTS

at 107 East Front Street, Every Thursday.

Hours 11:15 a. m. to 5 p. m.

AN ORDINANCE

To Amend an Ordinance entitled "An Ordinance Concerning Dogs," approved May 3rd, 1909.

The Inhabitants of the City of Plainfield, by their Common Council, do enact as follows:

Section 1. That Section 10 of an ordinance entitled "An Ordinance concerning dogs," approved May 3rd, 1909, be and the same is hereby amended to read as follows:

Sec. 10. Every dog so seized and impounded, shall be kept, fed and kindly treated by the said poundkeeper for a period of not less than seventy-two hours from the time of impounding, and the owner or person entitled to the custody of any dog so seized and impounded may within said period redeem said dog upon paying to the said poundkeeper the sum of one dollar for each twenty-four (24) hours or part thereof that the said dog is so impounded, one-half of which shall be for the use of the said pound-keeper, and the other half for the use of the city. No dog so seized and impounded shall be redeemed by the owner thereof or released by the poundkeeper unless a proper license and a tag are procured for said dog previous to such release.

Adopted by the Common Council, June 20, 1910, approved by the Mayor, June 20, 1910.

CHAS. J. FISK, Mayor.
Attest: J. T. MacMurray, City Clerk.

AUR-MIN-O

GURES DRUNKENNESS with or without the knowledge of the patient. Cure effected or money refunded. AUR-MIN-O a secret remedy. AUR-MIN-O B. Voluntary Remedy, $1.00 per box, or six boxes for $5.00. Free book. For sale at G. M. NAGLE'S DRUG STORE, Front and Grove Streets.

THE AUR-MIN-O Co., Inc.,
565 West 181 St., 38 tu-th-s tf NEW YORK

Hoagland's Express

RELIABLE
BAGGAGE DELIVERY
Office 205 Park Av. Tel. 833-w
Home Tel. 648-L.

IF YOY WANT ANY
RUSTIC SEATS
CALL UP
KEIDERLING
Phone 559-J

A. H. ENANDER,

Sanitary Plumbing, Gas Fitting, Steam and Hot Water Heating.
Contractor for Sewer Connections.
125 WATCHUNG AVE.

JOHN WIRTH

(Successor to Henry Liefke.)
BAKERY AND CONFECTIONERY
201-203 West Front St. Tel. 726
Orders delivered at short notice

Now is the time when you need a
STOVE
and you may as well buy a good stove at a very Low Price We are selling Stoves—Good Stoves—at low prices.

KADESH & LEVINE,
18 Somerset St.

E. B. Maynard's

Tonsorial Parlors. Electrical Massage for face and hair. First-class work. Children's Hair Cutting a specialty.
Tel. No. 794.

141 NORTH AVENUE.

50 YEARS' EXPERIENCE

PATENTS

TRADE MARKS
DESIGNS
COPYRIGHTS &C.

Anyone sending a sketch and description may quickly ascertain our opinion free whether an invention is probably patentable. Communications strictly confidential. HANDBOOK on Patents sent free. Oldest agency for securing patents.

Patents taken through Munn & Co. receive special notice, without charge, in the

Scientific American.

A handsomely illustrated weekly. Largest circulation of any scientific journal. Terms, $3 a year; four months, $1. Sold by all newsdealers.

MUNN & Co. 361 Broadway, New York
Branch Office, 625 F St., Washington, D. C.

Central R. R. News Stands.

You can get it at the C. R. R. News Stands, both depots. Plainfield Daily Press and Elizabeth Journal, on sale at both stands. Philadelphia Morning, Evening and Sunday Papers. Largest assortment of Magazines and Weekly Papers in the city. Back numbers procured. Brooklyn Papers, English Publications. Daily and Sunday Papers delivered. Orders left at stand receive prompt attention. Open Sundays.

HENRY WIERENGA

Residence 'Phone 517-J

Furniture, Freight, Baggage Express and Rigger.

PIANO MOVING A SPECIALTY.

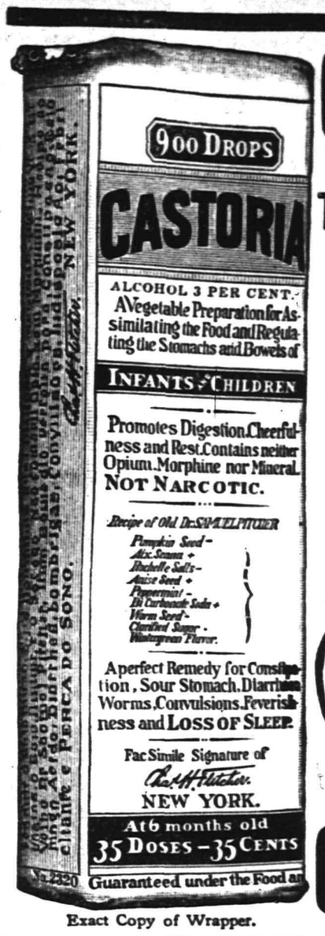

Exact Copy of Wrapper.

CASTORIA

For Infants and Children.

The Kind You Have Always Bought

Bears the Signature of Chas. H. Fletcher.

In Use For Over Thirty Years

CASTORIA

THE CENTAUR COMPANY, NEW YORK CITY.

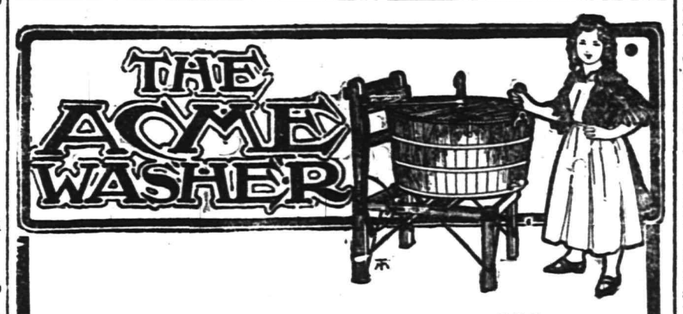

No Deposit—50c. a Week

A child can run "The Acme."
It Cuts Out "Wash Day Blues"—
Does Heaviest Wash
Long Before Noon!

IT'S YOURS for only **$12.00**

No Deposit, 50c. a Week

With SUCH a low price and such a generous arrangement for PAYING, there's less excuse than ever for being without this marvel of a drudgery-saver!

Call and see how easily it works—no useless, involved mechanism, no exposed iron parts to rust or tear the wash; thoroughly cleanses the most delicate fabrics as well as the heaviest overalls or clothing.

Another Model of the "Acme" at $9.00
No Deposit—50c. a Week.

THE OLD RELIABLE HOME FURNISHERS

COWPERTHWAIT AND VAN HORN CO.

73-75 MARKET STREET ESTAB. 1860 NEWARK N.J.

With Some Others Our Store Closes Saturdays at Noon Beginning July 9.

Jos. W. Gavett

Baby Jim, Baby Teddy and Kitty Kate

"Why don't you marry one or the other of us?" said Teddy. "Lord Knows, we have asked you often enough; at least I have.

Thompson, who had invited Kate and Teddy to share a homeward-bound journey in his automobile, was busy getting his machine under way. Teddy Walton and Jim Thompson had long been suitors for the hand of "Kitty Kate," as dainty Katherine Comstock had been quaintly nicknamed by her friends.

A good-natured girl, she was pretty and playful—maybe that's why they called her "Kitty Kate."

At any rate, said Kitty Kate to Teddy: "The reason I don't put one or the other of you out of misery is this: Neither one of you babies knows what he wants or why he wants it."

Thompson heard what Kitty Kate said, and he laughed. "That's another one she handed Teddy," he thought—then again:

"I guess it was handed me just as well." And the car was shooting along now at a speed that was faster than the ordinances allowed and Thompson wasn't steering the car very well, either, because he was trying to hear what Kitty Kate and Teddy were saying.

"Crash!" the car had run plump into a big brewery wagon. There was a noise of rending wood and metal. When Thompson regained consciousness he was in a room in a hospital. Teddy was in the next cot to his own.

"She?" asked Thompson.

"Never touched her," said Teddy.

"Good!" but you are a tough looking object," said Thompson.

"A horse apiece," said Teddy.

Of course Kitty Kate came with a great big bunch of American beauties, and oranges, and cigars with crimson bands on them—which the doctor secretly threw under the bed. Teddy was not badly hurt and was taken home. It was different with Jim. That fractured leg of his was bound up, a rope attached to it, and a bag of sand held it in place over a pulley.

A little child was brought in and placed in the cot that had been occupied by Teddy. "Poor little thing," thought Thompson.

Night came on. Thompson had fallen asleep, a fitful sleep, awakened by an unending, annoying repetition of a phrase, "Mamma, dwink; please give baby dwink."

He looked over at the child. "Mamma, dwink," she repeated.

"By —, you'll have it, kid," said big Jim Thompson. He felt the rope that bound his incased leg to the foot of the bed, pulled himself across the iron table and reached the next cot. The pain was fierce.

"Here, old man," he said to the baby, handing her a cup, "take a drink." The baby put her lips to it and cried: "Mamma, I want a dwink!" There was nothing in the cup. "D—— it!" exclaimed big Jim, "I drank that water myself. I forgot."

It was a real hell for Jim to struggle back to bed, but he didn't mind; he heard but the child's voice: "Mamma, a dwink," but it had sung away, vanished forever.

They took Jim home two days after. It was weeks before he could hobble on crutches. His first visit was to Kitty Kate. "I want you to marry me," he said.

"Have you forgotten," she said, softly, "about the baby that cries for a drink that it does not need?"

"Ah," he replied, "they told you of that incident of the hospital. I did not know it was known, but I suppose I spoke of it in my delirium. Poor kid, I couldn't even reach the button to call the nurse. I was all in, Kitty Kate, all in, or that kid would have had that drink—but what has that to do with you—or—me—or—"

"Oh, Jim," said Kitty Kate, "it made me decide; it made me take one of two big babies—Baby Jim or Baby Teddy—and I'm going to take Baby Jim, and Babby Teddy says that if I couldn't take him, he'd rather see me have Baby Jim than any one else."

A Mill Worth Seeing.

Some of the local admirers of Joe Grim, the Italian pugilist of Altoona, have been telling a new story on him lately. It is a well-known fact that Joe will fight most anybody who comes along and that he is absolutely fearless. He pays no attention whatever to class and he appears to regard almost every new name that he hears as that of a fighter he ought to meet. Not long ago they were arranging a fight for Joe in Altoona, and there was some bickering over the percentages. Finally it was pointed out to Joe that Altoona was a good show town.

"Why, Maxine Elliott played to a $4,000 house here the other night," said one of the fight promoters.

Quick as a flash Joe snapped back: "I'll fight that 'Max' Elliott, too!"—Pittsburg Gazette-Times.

"Foolish Question" of Queen.

Queen Amelia was out in her touring car lately when she lost her way. They got from one country road into another without getting their bearings or meeting anyone. Finally they met a countryman and the chauffeur hailed him and asked the way. The man looked at the magnificent car and then at the company, and then gave a smile of great shrewdness.

"Just as if you didn't know," he answered.

If the Man Who Says,

when refusing to apply for life insurance, "I'll take the risk," thoroughly realized that it is not he but his family that takes the risk--the whole risk of being left completely unprotected at his death--he would promptly apply to

ThePrudential

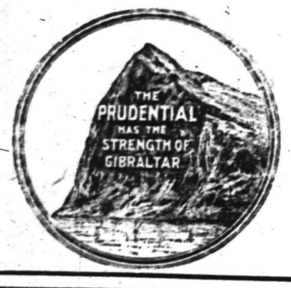

for an amount of insurance sufficient to protect them. The policies of The Prudential provide certainty of protection at low cost, with nothing left to chance.

To those contemplating a trip abroad, we are prepared to furnish Travelers' Cheques, as well as Letters of Credit, available everywhere.

Our new Storage Vaults are now ready to care for the valuables of those who expect to be out of town during the summer.

THE PLAINFIELD TRUST COMPANY

Roth & Co.'s Spec'ls

For Wednesday, June 29

Fresh Killed Broilers, per lb	22c
Loin and Rib Lamb Chops, per lb	18c
Jersey Fowl, per lb	20c
Sweet Breads, pair	25c
Green Blues	15c
Chicken Halibut	18c
Swift's Best Compound Lard, lb	11c
Sugar Cured Calias, per lb	14½c
Salt Pork, streak of fat and lean, 3 to 4 lbs	18c

Free delivery to Netherwood and South Plainfield.

AUCTION SALE

To Close out Business at

117 and 119 North Ave.

BELMONT HOTEL (formerly McVey's).

Wed. June 29

at 10 a. m.

All the goods and chattels consisting of tables, table linen, chairs, china, sideboards, mirrors, beds and bedding, carpets, matting, kitchen utensils, glassware, silverware, revolving fans, with fixtures; also two steam engines, and one French range and boiler attached, one broiler, or cake stove, one steam table and numerous other articles.

P. H. LATOURETTE, Auctioneer.

D. GAVIN, clerk. 6 24 4

AMUSEMENTS.

PROCTOR'S

VAUDEVILLE THEATRE.

Two Complete Vaudeville Co.'s Change Each Week, Monday and Thursday.

Drama, Comedy, Singing and Dancing. Russel & Reid, comedians; Minnie Stanley & Co., sketch, "My Hero;" Sylvia Wayne, comedienne; Brown & Scheftell, singers and dancers.

Senator Goes Abroad.

State Senator and Mrs. Ernest R. Ackerman, of West Eighth street, left last week for their annual trip abroad. They will be away most of the summer.

THE VOTING MACHINES ARE BEING ABOLISHED

Voting machines in the elections of New Jersey are almost a thing of the past. The legislature passed an act that gave each voting precinct the right to say whether the machines were wanted, and where the vote has been negative, as it nearly always has been, the machines have been sent elsewhere.

The vote has been tremendously against the machines. Last week two precincts of Camden held a special election. There were four votes in favor and sixty-nine against in one precinct, and nine in favor and sixty-one against in the other.

The machines are not difficult to understand to the average voter, but to the man whose literary attainments are somewhat limited, he is mystified by the galaxy of names and little knots that confront him Then, when he has selected his ticket and pulled the knob, he is not sure his vote is registered. The machines sometimes get out of order, and again there is always the possibility in the mind of the voter that the machine may be manipulated. He has no way to know his vote has actually been counted as he desires.

The politicians do not favor the machines, for in the absence of a printed ticket he is unable to hand a cut ticket to a voter, and is never sure of what the latter may do when in the booth.

JR. O. U. A. M. DECIDE AGAINST GOING TO CAMP

Owing to uncertain weather conditions the proposed camp of the uniformed bodies of the Jr. O. U. A. M., of New Jersey, which was to have been held at Verona Lake, conjunction with the demonstration in Montclair on the Fourth of July, has been abandoned.

The Jersey Junior Mechanics, several hundred in number, together with a large delegation from Poughkeepsie, N. Y., had planned to go into camp at Verona several days before the Fourth of July, and then march to Montclair on the holiday and take part in the parade. The uniformed branches, however, will take part in the parade, as scheduled.

Good Comedy at Proctor's.

Russell & Reid, the clever comedy pair at Proctor's theatre, are doubtless the funniest pair seen at that popular house in a long time. Russell is an eccentric comedian and his impersonations are great. Jean Ward comedienne, takes well for she distributes a pound box of candy at each performance. Minnie Stanley & Co., in "My Hero," pleases all in the funny situations. Brown & Scheftall, colored comedians just off the "big time," are exceedingly funny. The dancing is good and the jokes bright and wholesome.

Saturday Half-Holiday.

Beginning on Saturday, July 9, the Saturday half-holiday will go into effect at the stores of A. M. Griffin, Gayle Hardware Company, Powlison & Jones, J. W. Gavett, Woolston & Buckle, Harold Hansen, and the local lumber yards.

TROOPS AT GETTYSBURG FOR MANEUVRES' CAMP.

The first United States troops for the big maneuvre camp of the middle Atlantic States, which opens at Gettysburg, Pa., Friday, are now in camp.

Troops A, B and D of the Fifteenth Cavalry, under command of Captain Barnhardt, and Batteries E and F, of the Third field artillery, under command of Captain Locke and Lieutenant Miles, have reached Gettysburg.

Nine companies of the Twenty-ninth Infantry, from Forts Niagara, Jay and Porter will arrive today. They marched from New York State, and left Harrisburg yesterday, camping last night in Carlisle.

Maryland and Virginia troops will be in the maneuvre camp from July 1 to July 9; Pennsylvania and New Jersey, July 11 to 18, and District of Columbia Guardsmen, from July 18 to 31.

Will Hold Industrial Fair.

It has been decided to hold an industrial fair at Hope chapel the latter part of October, under the auspices of the ways and means committee. Committees will be appointed soon so that all the details can be perfected during the summer months. It will be held one afternoon and three nights, the proceeds to be for the benefit of the renovation fund of the chapel.

Successful Cake Sale.

The Home Department of Trinity Reformed church held a successful cake sale at the church, Saturday afternoon from 3 to 5 o'clock. Mrs. Henry Van Name and Mrs. George Saums were in charge and a large number of cakes were disposed of at good prices. The proceeds from the sale will be used to purchase flowers to be sent to the "shut-in" members of the church.

Got Borough Dog Licenses.

Charles Carr, colored, of Jefferson avenue, Mrs. Emmeline Connet of Jefferson avenue, and James Calloway were haled to the borough police court this morning to give reason why their dogs were unlicensed. On a promise to secure a license immediately, sentence was suspended in each case by Recorder Dolliver.

To Play Double Header.

The Y. M. C. A. team of this city will play Somerville at Somerville Saturday morning. In the afternoon the Dunellen Field Club will be the opponents of the locals at Dunellen. Slocum and Peacock will be used to twirl for the locals.

Howard Colby an Editor.

Howard Colby, of Evergreen avenue, makes his first contribution this month as the associate editor of The Self-Masters Magazine. The publication is issued in the interest of Andress S. Floyd's institution at Union, Union county.

Sunday School Excursions.

The annual excursion of Hope chapel Sunday school to Asbury Park will be held on Saturday, August 13. The First Baptist and Temple Baptist Sunday schools will go to Asbury Park on Thursday, July 14.

L. P. Starkweather, of Second place, is spending the summer at Ocean Grove.

ELECTION LAW CHANGES

Some Important Features Relating to Primary and General Elections.

THE AMENDMENTS OF 1910.

Secretary of State Samuel Dickinson Soon to Issue Pamphlet Containing All the Revisions.

Many changes made in the election laws by the legislature of 1910 will be shown in the annual election pamphlets soon to be issued by Secretary of State Dickinson which will interest all Plainfield. They will relate to the acceptance of nominations, the delivery of ballots and ballot boxes to the election officers, the time for filing petitions, a change in the method of printing names of candidates on the ballots, pay for special elections, the publication of notices for the primary election, the return of discarded voting machines to the Secretary of State and other new statutes.

One of the laws changes the time for the filing of the petitions indorsing candidates for any county office. Formerly such petitions were required to be filed with the county clerk at least fifteen days before the primary election. Now they must be filed twenty days before the day for the primary voting. Another change made by this law, which is Chapter 146, is that the county clerk must certify all the nominations to the various municipal clerks at least fifteen days before the primary election. Formerly the time was ten days.

Chapter 40 of the new laws provides that if candidates do not file certificates accepting nomination the name of such candidate shall not be printed on the official ballots, unless he shall within ten days after the primary election, file in the office of the county clerk a certificate that he is qualified to hold the office and accepts the nomination.

The two new laws regulating the delivery of ballot-boxes and ballots were passed because of the confusion which has arisen in the past over the question of whose business it was to deliver them. Chapter 78 requires the clerks of all the boards of election within a municipality to call at the office of the clerk of the municipality and get the boxes and ballots and give a receipt therefor. This must be done the day before any election, and the receipts must be preserved one year. Chapter 79 requires the county clerks, not less than three days prior to any election, to cause to be delivered to the clerk of each township, city or other municipality the official ballots and envelopes.

Another change is made in Chapter 80 of the new laws. This provides that all petitions nominating candidates for office in a single borough, ward or township, and all petitions indorsing persons for the position of delegate to the ensuing state of congressional convention, shall be filed with the municipal clerk not less than fifteen days prior to the primary election.

The act introduced by Assemblyman Walsh is an important one. It prohibits the printing of the term of office on the ballot on the same line with the name of the candidate. The aim of the new law is to prevent the covering of the term of office when affixing a paster on a ballot. In a certain recount many Democratic votes were excluded because pasters on them covered the term of office for which the councilmanic candidates were named.

Another amendment to the primary election refusal to stand as a candidate the vacancy shall be filled by a majority of the persons filing the petition for the nomination. Formerly such declination could be filed seven days before the primary election. The new law provides that the new petition to fill such vacancy must be filed within three days after such vacancy occurs.

Further provision in the case of death, removal or resignation of a candidate is provided in Chapter 255. This provides that in case such vacancy shall occur prior to the general election but subsequent to the day fixed by law as the last for filing the appropriate petition, the county committee, as the case may be, may select a candidate for the office and file a statement of such selection with the clerk of the municipality.

The new law regulating the publication of notices of the primary election is chapter 2720. This provides that in addition to the five notices required to be posted in conspicuous places, the municipal clerk shall, at least two weeks preceding the primary election, cause a notice to be published in not more than two of the newspapers of the county, as such clerk shall select, a general notice of the election and of the registration days. The expense of this advertising is to be borne by the municipality, and the law requires that the money to meet this expense shall be raised in the general taxx levy.

Under the new voting machine law all discarded voting machines are to be returned to the secretary of State, and it is expressly provided that the secretary of tSate shall not be required to re-locate them.

Still another new law, Chapter 87, provides that all "lawful" expenses heretofore incurred within any body in the county, in special elections that the secretaary of State shall not shall be paid by the board of freeholders, unless otherwise provided by law.

OUT OF THE HIGH RENT DISTRICT

YOUR CREDIT IS GOOD — **DWYER & CO** — PAY THE DWYER WAY

FORMERLY OF THE FIRM OF J. H. GREENE & CO.

329-335 PLANE ST. 3 DOORS FROM MARKET ST. NEWARK

Another Grand Premium for Dwyer Customers

This Set of 6 Dining-room Chairs, Worth $15.00,

FREE

WITH A PURCHASE OF $30.00 OR OVER IN Furniture, Carpets and Rugs CASH OR CREDIT

This premium—**most extraordinary in itself**—becomes a secondary consideration compared with the fact that

WE GUARANTEE TO SAVE YOU 25%

—a saving that no other Home Furnisher can offer, for we are the only Furniture House **"Out of the High Rent District"** — just three doors from Market Street. The saving we make on rent alone amounts to thousands of dollars a year. This, in connection with other REDUCED EXPENSES, we deduct from our prices. Compare our offerings, quality for quality, anywhere you like, and you will admit that we SAVE YOU ONE-FOURTH. This applies to CASH and CREDIT CUSTOMERS alike.

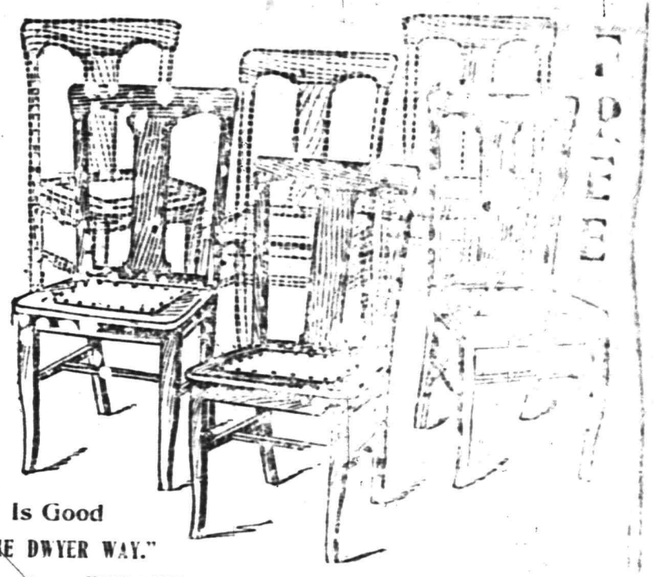

Remember, Your Credit Is Good

The People Know It Is "EASY TO PAY THE DWYER WAY."

These 6 Handsome Chairs JUST LIKE PICTURE **Do Not Cost You a Penny**

The well constructed frames are of oak, finished golden, nicely polished; they are in a new and attractive design, elegant enough for the finest dining room. They have genuine box seats. THE COMPLETE SET DELIVERED TO YOUR HOME ABSOLUTELY FREE WITH A $30 PURCHASE—CASH OR CREDIT.

China Matting

We have just received a fresh shipment of Matting. Included in it are 50 rolls of the same grade that we have sold so much of in the past month: a regular 15c grade. While it lasts we offer it at the old price—

9c yd.

Not more than 40 yards to one customer.

Brass Bed Combination

Excellent $25 Value

Mattress—Bed—Springs

The Bed Just like picture; is finished in best gold lacquer.

The Spring is all metal and vermin proof.

The Mattress is of good cotton felt, made in two parts to fit any size. The combined value is $25, sale price

14.98

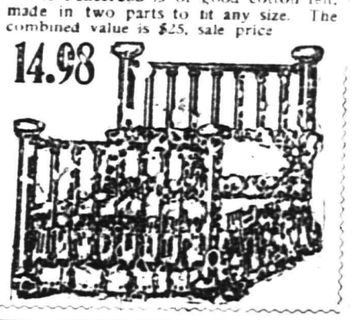

Wash Stand

REGULAR $6.00 VALUE

2.98

This Wash Stand is built of solid oak, nicely finished. It has one large drawer and deep cupboard, with double doors. This article will cost at least $6.00 elsewhere—our out-of-the-high-rent-district price..... **2.98**

PERSONAL.

Mr. and Mrs. Percy S. Brown, of Sycamore avenue, are spending the summer at Bradley Beach.

Mr. and Mrs. A. A. Tilney, of Central avenue, have gone to Point Breeze Camp, Wolboro, N. H.

Mrs. Arthur Murphy and family, of Watchung avenue, are at Spring Lake Beach for the summer.

Mr. and Mrs. Charles W. McCutchen, of Rockview avenue, have gone to their summer home at Lake Placid, N. Y.

Fred Endress and children, Catheline and John Endress, will leave tomorrow for a summer trip in Germany.

Miss Winifred Dooly, of New York city, is visiting her sister, Mrs. Frank P. Burke, of 823 West Front street. Miss Dooly will be here for several weeks.

Nelson Haas has removed from the Stirling building on Park avenue, to the Linke building, on West Front street. Mrs. Haas and family are at Atlantic City for a sojourn.

Mr. and Mrs. Juan A. Babcock, of Clinton avenue, are entertaining Mrs. Babcock's sisters, the Misses Grace, Marguerite and Edna Phillips, of Brooklyn, over the week end.

Dr. P. B. Cregar, of Grant avenue, has returned from Lewisburg, Pa., where he and Mrs. Cregar attended the commencement exercises at Bucknell University. Mrs. Cregar will remain at Lewisburg for several weeks visiting relatives.

Miss Emma Van Zandt, daughter of Mr. and Mrs. C. V. D. Van Zandt, of Fairview avenue, will leave on Thursday, July 7, for Europe on the Steamer United States of the Scandinavian Line. She will be abroad for three months, spending the greater part of her time in Denmark, Sweden and Norway.

To Enjoy Camp Life.

Mr. and Mrs. Harry DeMeza, Miss Ryan and Eugene MacLaughlin, all of this city, will leave here on Monday for Swartzwood Lake, where they will camp out for two weeks.

Pupils Will Give Recital.

Pupils of Joseph McIntyre, the pianist, of Watchung avenue, will give a recital at his home tomorrow, the affair being by invitation.

CITY NATIONAL BANK

4 PER CENT. INTEREST. on Savings Accounts, all amounts above $10.00.

3 PER CENT. INTEREST on Checking Accounts when the daily balance averages $500.00 and above.

YOUR ACCOUNT INVITED

Capital	$150,000.00
Surplus and Profits (All Earned)	$265,000.00

CHRISTIAN FIELD.

Miss Ella Herkert will deliver an address on the work among the poor mountain whites in Kentucky and elsewhere at the Christian and Missionary Alliance meeting at the German Lutheran church Friday afternoon at 3 o'clock, and in the evening at 7.45 o'clock.

Sabbath communion at the Seventh-Day Baptist church Saturday will be in charge of Rev. T. L. Gardner, who will also conduct the covenant meeting the night before. The pastor, Rev. Mr. Shaw will not return from his vacation until August 1.

—Fancy California Rockyford muskmelons, India River pineapples and Georgia peaches are to be found at Neuman Bros. at reasonable prices.

JUNE TWENTY-NINTH.

1852—Henry Clay, statesman, noted for his espousal of the cause of the South American republics, died; born 1777.

THE DAILY PRESS.

THE WEATHER.

Fair and continued warm, tonight and Thursday; light westerly winds. Maximum, 84; minimum, 59.

Established May 10, 1887. PLAINFIELD, NEW JERSEY, WEDNESDAY, JUNE 29, 1910. Two Cents a Copy—$5 a Year.

YOU'LL HAVE TO PAY $20

If You Violate Any of the Provisions of 'Safe and Sane 4th' Ordinance.

INFORMATION FOR YOUNGSTERS

What Will Be Allowed and What Will Not Be Allowed—Permits for Displays May Be Obtained.

In a communication to this paper information is sought as to the exact provisions of the "safe and sane" Fourth of July ordinance. As the subject is timely and of general interest, the measure as passed by the Common Council and signed by Mayor Fisk on Monday night, June 20, is published in full. The penalty for any violation of its provisions is $20 fine.

The ordinance follows:

Section 1. No person or corporation shall within the limits of the city of Plainfield fire or discharge any cannon, toy cannon, gun, revolver, or toy pistol or other appliance for discharging metal or paper caps such as are used in toy pistols, or fire-arms of any description whether the same be loaded with blank or full charge; provided that this section shall not apply to persons engaged in military exercises or to members of the police department while on duty, or to the use of a revolver, pistol or other fire-arm in defense of life or property.

Sec. 2. No person or corporation shall fire or discharge any fire-cracker, torpedo, fireworks of any character, or any other thing containing or composed of powder or other explosive or combustible material, or set in motion any balloon containing a lighted torch or burning material of any kind, upon any street, lane, highway or public place of the city of Plainfield.

Sec. 3. No person or corporation shall within the limits of the city of Plainfield fire or discharge any fire-cracker, torpedo, or firework, or set in motion any balloon containing a lighted torch or burning material of any kind, except that firecrackers made of soft paper loosely wrapped containing no other explosive but black powder and not over five inches in length and torpedoes not over three-quarters of an inch in diameter and fireworks other than sky-rockets having sticks attached or any balloon containing a lighted torch or burning material of any kind, may be set off and discharged upon private property on the Fourth day of July of any year, unless the Fourth day of July falls on Sunday and in such event then on the Fifth day of July, between the hours of six o'clock in the morning and twelve o'clock midnight, but at no other time, provided, however, that at any time the Mayor may upon written application made at least twenty-four hours before the time when said event is to occur, give permission for the display and discharge of fireworks except sky-rockets having stick attached or any balloon containing a lighted torch or burning material of any kind, at a time and place to be specified and under the direction of a person or persons to be named in the written permit issued by the Mayor.

Sec. 4. Any person or corporation violating any of the provisions of sections one, two and three of this ordinance shall on conviction be punished by a fine not exceeding twenty dollars for each offense.

Clare Higgins Injured.

Clare Higgins, a carrier for The Daily Press, received a bad cut in the back of his head yesterday afternoon, the result of a collision while riding his bicycle on West Second street, near Trinity Reformed church. He was carrying a bundle which he expected to deliver, when another boy on a wheel ran into him and knocked him off his mount. The lad was assisted to Armstrong's drug store, where Mr. Armstrong rendered "first aid to the injured" until Dr. T. S. Davis, the family physician, arrived. The boy was able to carry his newspapers last night.

Mayor Buys Farm.

Mayor J. H. L. Todd, of Fanwood, has purchased a large farm in the upper part of New York State, where he expects to move with his family. At preesnt, Harold Todd, who was graduated this spring from Columbia University is in charge of the property. Mayor Todd is the second Fanwoodite to buy a farm in the upper part of the Empire state this spring. The other one is William S. Mygrant who moved to Saugerties.

—Blariz, sure remedy for hemorrhoids; relief absolute in 24 hours. Ask T. S. Armstrong, druggist, Park avenue, about it. 6 21 tf ***

SEEK $30,000 DAMAGES FROM PUBLIC SERVICE

Theodore A. Ball, a Westfield florist, and Leonard Lott, also of Westfield, through their counsel, Craig A. Marsh, yesterday filed papers in the Union County Court, in suits against the Public Service Corporation. Mr. Ball seeks to recover $25,000 damages and Mr. Lott's suit is for $5,000 damages.

The actions are brought as the reseult of an accident at Westfield on Sunday, April 10, of this year. The two men were out riding in an automobile in the vicinity of Westfield at that time when they collided with a trolley car. Both men were severely injured, it is said, Mr. Ball's injuries being of a serious nature according to the bill of complaint. The suits will probably be tried at the October term of court. Mr. Marsh left today for Europe, and will be away six weeks.

Y. W. C. A. DELEGATES GOING TO SILVER BAY

The Plainfield delegation to the Eastern City Conference of the Y. W. C. A. will leave Monday afternoon for Silver Bay where they will spend ten days enjoying life on the shores of Lake George. In the party are: the Misses Amy Tapping, secretary, Lizzie Joss, Florence Prior, Myrtle Fedderman, Mary Gray, Laura Hanglighter, Helen George, Nettie tSeiner, Clara Runyon and Maud Van Blarcom, who was assistant secretary last year. She will return to the local association August 1, to take up the work of the association for the year. Miss Reba Kline and Miss Margaret Mosher, the physical director, are also planning to attend the conference.

The party will leave this city July 4 for New York. From there they will take the night boat up the Hudson river to Albany. At Albany they will visit the New York State executive building and capitol which are located on the summit of the hill near the boat landing. A short trip by rail will then be made to the foot of Lake George, and from there the trip to the head of the lake will be made by lake steamer. The scenery along the trip is beautiful; and the night trip up the Hudson is especially interesting.

They will be met at Silver Bay by the other delegates there. Monday the students who have been in conference there representing the various colleges and universities, will leave. Hence, when the delegates from this city and other cities arrive there will be ample room to accommodate them. The Plainfield delegation hopes to have a cottage. All sorts of activities including trips to nearby places of interest, such as Fort Ticonderoga, will be enjoyed by the girls. One of these activities will be the "stunts." Each delegation will perform some stunt supposedly characteristic of a state from which they come.

At the meeting of the local delegation in the association rooms last night the girls decided to dress themselves up as mosquitoes and go through some simple calesthenics indicative of the Jersey "eagle." Final plans for the trip were also made then. The Plainfield flag, made of gray letters on a crimson background, will be taken along. The delegates will remain at Silver Bay until July 14. The return trip will be made a feature of interest to the girls.

Scotch Plains Pastor, Editor.

In the July issue of the "Daily Bible," edited by the Rev. Franklin Mathews, of the Scotch Plains Baptist church, the publication reaches probably its highest pinnacle of direct forceful usefulness. It is full of suggestive comments and is terse and readable.

Will Give a Dinner Party.

Dr. M. P. E. Groszmann will give a dinner at his home this evening in honor of the anniversary of his birthday. A number of guests have been invited, including Dr. Torrek, a well known physician from New York.

No Bids Given.

At the meeting of Watchung Council, Knights of Columbus, last night, bids for the new building were opened. Until the committee in charge of the affair has made a decision, no contracts will be awarded.

"Citizens of Heaven."

"Citizens of Heaven," will be the topic of the prayer meeting at the Temple Baptist church, tonight. Rev. J. W. Musson, pastor, will be in charge.

'TAG DAY' IS CONDEMNED

New York's Mayor Takes Same Position as Mayor Smalley in the Matter.

CHILDREN SHOULD NOT AID.

Gaynor Says the Idea of Having Youngsters Raise Money for Charity is Wrong—Vetoes a Resolution Therefor.

The practice of permitting children to go about the streets collecting money for a charity was condemned by Mayor Gaynor, of New York, yesterday, when he sent a veto to the New York Board of Aldermen of a recent aldermanic resolution permitting "tag day" in Richmond borough for a day nursery there. His action is of interest here, particularly because he takes the same view as Mayor Newton B. Smalley, of North Plainfield, did some time ago in a similar case.

When Mayor Smalley declined to give his personal and official endorsement to the Plainfield Patrolmen's Association scheme to raise money for the hospital by providing competitions in the schools and offering prizes to the winners, his action met with criticism in some quarters. But when the mayor came out in his usual courageous fashion in a letter, condemning the plan because it was turning the schools into a collection agency and would mean that the youngsters would go about asking people for money, his position was understood and met with the warm commendation of many. Mayor Smalley stated that he was opposed to having children used for such a purpose for not only did it detract their attention from their studies but it was wrong in principle.

Mayor Gaynor yesterday voiced the same opinion when he sent this message to the board of aldermen with his veto:

"This resolution would authorize the ladies of the Day Nursery in the Borough of Richmond to accost people in that borough 'for the purpose of extracting coin and other monies from every possible citizen on the occasion of a Tag Day.'

"Such an authorization is of doubtful legality and of more than doubtful propriety. The collection of money on tag days is usually made a success by the aid of small children—a practice which should not be permitted."

FIRST BAPTIST BATTALION HAS MEMBERSHIP OF FORTY.

The First Baptist church battalion, recently organized among the young men of the church, is meeting with great success. Thus far the battalion has a membership of about forty young men and meetings for drills are held on the church lawn every Friday night. Recently field music was obtained and this has greatly encouraged and interested the members. Lewis Matlack, who served in the Spanish-American war, has charge of the battalion as drillmaster, and is getting good results.

A little later the young men will purchase uniforms and otherwise fully equip themselves. The battalion is a part of the Sunday school and is being fostered by its officers. After awhile when the young men become more efficient they will give an exhibition drill to which their friends will be invited.

Dog Ordinance Violated.

Despite the severe penalty which follows a violation of the state law forbidding the drowning of dogs in brooks, the borough health authorities found one dog wrapped in a bag with a rock tied to its neck in Stony brook yesterday. The dog had been drowned several hours, and the authorities believe that it was dropped in the brook at midnight. If the owner is found a fine of over fifty dollars will be imposed.

Winkler Got an S. S.

George Winkler, of Elm street, received a suspended sentence from Recorder Charles M. Dolliver when arraigned for being drunk and disorderly on Pearl street last night. He was arrested by Marshal Keller last night.

Y. M. H. A. Musicale.

The Young Men's Hebrew Association will hold a musical and dance at its hall on Grove street, this evening, it being one of the monthly affairs of this kind planned for the summer.

Health Board Postpones Meeting.

Owing to the fact that next Monday is a holiday, the borough board of health will not meet then. The meeting will be held one week from Monday.

PASTORS' SUMMER PLANS

When and Where Local Ministers Will Spend Their Vacations.

MANY TO BE AWAY IN AUGUST.

The Pulpit Supplies for a Number of the Plainfield Churches Are Already Announced.

The pastors of the Plainfield and North Plainfield churches are busily engaged in making plans for their summer vacations, and although a majority of them are yet undecided as to where they will go and who their supplies will be, not a few have completed arrangements for their outing.

As recently stated in The Daily Press, the ministers at their last association meeting took up the vacation question and it was decided to so arrange it that some of the pastors will be here throughout the summer to answer calls in their line of duty, in other words all of the pastors will not be away at the same time as has frequently been the case.

Rev. Dr. C. E. Herring, of the First Presbtyerian church, will be away during August and the first Sunday in September. His supplies for the first three Sundys in August will be Rev. Dr. E. G. Read, of this city; Rev. Dr. A. S. Zimmerman, of Newark, and Rev. Charles E. Bronson, of Philadelphia. There will be no services the last Sunday in August and the first Sunday in September.

Rev. Gabriel Reid Maguire, of the Park Avenue Baptist church, will be away during July and August, during which time he will deliver many lectures. The complete list of supplies have not been made as yet, but Rev. F. St. John Fitch, of this city, will preach next Sunday, and Rev. A. E. Finn, former pastor, now of Rochester, Pa., will preach one Sunday. The other supplies will be announced later.

At the First M. E. church, the pulpit supply committee has not completed its work. It is hoped to make the announcement on Sunday. The pastor, Rev. Dr. C. M. Anderson, has not yet decided where he wil spend his vacation, but it will probably be at some place within easy reach of home.

Rev. Charles S. Kemble, pastor of the Monroe Avenue M. E. church, will spend the month of August at Ocean Grove. The pulpit supplies will be announced within a short time. Rev. Ora J. Shoop, pastor of Groce M. E. church, has not yet announced his plans, neither is the pulpit supply committee ready to make its announcement.

Rev. E. Vicars Stevenson, rector of Grace church, has not decided upon his summer plans except that he will be away during August. Rev. Elory Bowers, the curate, having had his vacation, will be at home all summer to look after the work of the parish.

Rev. Dr. J. S. Zelie, pastor of the Crescent Avenue Presbyterian church, has not yet announced his plans for the summer. He will be away the four Sundays in August and the first Sunday in September. Rev. L. R. Howard, of Hope chapel, will be at home during the summer and will attend to all work of the Crescent Avenue church parish, while Dr. Zelie is away. The supplies for the Sundays of August will be as follows: Rev. L. R. Howard, of Hope chapel; Rev. J. A. Ingham, of New Brunswick; Rev. J. Lovell Murray, of Summit; Rev. Mr. Schutlz, Poughkeepsie, N. Y.

Rev. J. W. Musson, pastor of the Temple Baptist church, is another one of the pastors who has not decided on the place for spending his vacation, neither has all the supplies been arranged for. The committee will announce the list within a few days.

Rev. Dr. J. A. Chambliss pastor of the First Baptist church, has arranged to spend his vacation in Europe, chiefly in the British Isles. He has several appointments to preach in England and Scotland. He will be away during August and the first of September. The list of supplies will be announced in a few days.

Rev. George A. Warner, rector of Holy Cross church, is spending his vacation at Camp Comfort, Hedges Lake, N. J., where he has opened a camp for boys. Rev. C. H. Mallery, rector of the Church of the Heavenly Rest, has arranged to look after Mr. Warner's work, together with his own, while the latter is away. Rev. Morgan Ashley, rector of St. Stephen's church, has not decided upon his plans as yet. Rev. C. L. Goodrich, pastor of the Congregational church, is not ready to make his announcement, his plans not be-

(Continued on page 8.)

FOURTH IN THE SUBURBS

New Market, Dunellen and South Plainfield to Have Celebrations.

PROGRAMS ARE ANNOUNCED.

Baseball, Athletics Generally, Dancing, Band Concerts and Fireworks to Comprise the Entertainments.

While Plainfield is enjoying a safe and sane Fourth of July, the suburbs will celebrate the day in gala style. New Market, South Plainfield and Scotch Plains have all planned athletic and other events that bid fair to attract large numbers of Plainfielders to the border towns next Monday.

At South Plainfield the celebration will be held in the afternoon and in the evening. At 1.30 o'clock a ball game will be played, followed by a field meet. Among the events scheduled in this field meet are the following: 60 yard dash for juniors, 100 yard dash for seniors, running broad jump, standing broad jump, shot put, 220-yard run, three legged race, two mile bicycle race, and an aquatic feature in the nature of a canoe race. Dancing, too, will be a feature to interest many. This will be held in the afternoon and evening in a covered pavilion. A Perth Amboy orchestra has been engaged to furnish the music. Refreshments will be served on the grounds and drawings for the events will be taken at 10 a. m. One of the features of the day will be the shot put by William Hamilton. Mr. Hamilton challenges any one in the country to meet him in this event—not excepting Donald Fitzgerald, the unknown athlete who took the laurels from Hamilton, on July 4, 1908. This feat is still talked about in South Plainfield social circles and on Wall street where Mr. Fitzgerald is a broker in railroad bonds.

At New Market Friendship Council, Jr. O. U. A. M. will be in charge of the celebration. The order has arranged an aquatic and athletic program. The athletic events includ running races and other field athletics and the aquatic events include boat and tub races. The affair will be held in Vail's grove. Refreshments will be served on the grounds, and a special band has been engaged to furnish music. Fireworks will be a feature in the evening.

The program at Scotch Plains includes a baseball game, athletic events and fireworks in the evening. Suhr's orchestra of this city will furnish the music for the celebration there.

MISS FLORENCE COLEY, GRAHAM GIDDES' BRIDE.

Mrs. Florence Emma Coley, daughter of Mr. and Mrs. Emiel Coley, of 317 Somerset street, and Graham Giddis, son of Mr. and Mrs. George Giddis, of 180 Duer street, were married at 4 o'clock yesterday afternoon at the home of the bride's parents, in the presence of a company of relatives and friends. Rev. Ora J. Shoop, pastor of Grace M. E. church, officiated.

The bride was attended by her sister, Miss Inez Coley, while George Giddis, Jr., brother of the groom, was best man. Following the ceremony, an informal reception was held and the couple received congratulations. After a short wedding trip the couple will reside in the borough.

To Wed in Rome.

Anton Sylvester, a 24-year-old graduate of the University of Rome, who came to America this spring, claimed his bride, Miss Domenica Rock, of Richmond street, Saturday and departed Sunday for New York, from which place he and Miss Rock will sail with Mrs. Rock for Italy. As soon as they arrive in Italy the couple will be married. The wedding will be a military one, for Mr. Sylvester holds a post in the army.

Will Visit the Pope.

Mr. and Mrs. David T. Kenney and children, left today on the Steamship Adriatic for Europe. They will be abroad some time. While away they will go to Rome, where they will be received by Pope Pius X. Mr. Kenney is now a member of the Papal household, and this will be his first visit to the Vatican since the honor was conferred upon him by the Pope.

Lecturing in the West.

Rev. Gabriel Reid Maguire, of the Park Avenue Baptist Church, left on Monday for Iowa, where he will deliver several lectures this week. During Mr. Maguire's vacation in July and August he will deliver lectures in fourteen different states.

RUNYON BIBLE CLASS MEMBERSHIP CONTEST

The William N. Runyon Bible Class Association of Hope Chapel, at its regular meeting, last night, decided to divide itself into two bands, one called the reds, under the leadership of James Penny, and the other the whites under the leadership of Arthur Fluck, for the purpose of conducting a membership contest. The bands will have until September 25 to increase the membership by this means.

At the termination of the contest, the losing side will give a watermelon supper to the winning band and the new members. A committee comprising Charles Vincent, George Broadbent, Harry Keen, W. S. Terry and Allen Snyder, with the executive committee of the class was appointed to complete arrangements for a chicken supper for which a small charge will be made. The proceeds will go toward the H. C. Squires' Memorial Fund.

Announcement was also made that an industrial fair will be held the latter part of October under the auspices of the ways and means committee, and a committee was appointed to represent the association.

THOMAS M. MUIR'S RAM'S HORN CAMP

Having declined some flattering offers to do a turn in vaudeville at various houses in this State and in New York, Thomas M. Muir, who was stricken blind, a year ago, while a member of the reportorial staff of The Daily Press, will conduct a model camp for young men during the summer months. Mr. Muir, who has had much experience in camp life, has leased one of the ideal spots at Lake Hopatcong and has christened it "Ram's Horn Camp."

Already, Mr. Muir has registered a number of guests but his accommodations are large and his bookings are still open. Any young man, of good character who wants to enjoy camp life during his vacation, will be welcome at Ram's Horn. The rates are reasonable; the food fine, and the entertainment "immense." When it comes to having a good time, Tom can go some in that line and he assures the Daily Press readers that there will not be a dull moment at his resort.

Mr. Muir left today with his good cook, Archie Davie, for the camp. If you want his number, address Thomas M. Muir, Ram's Horn Camp, Nolan's Point, Lake Hopatcong. If you want a good time, during your vacation, young man, consult him. Tommie says that he has instructed Archie to fill up his larder every Saturday night because he intends to make a feature of his Sunday dinners. He says Sunday excursionists will be accommodated at his resort and they will not go away hungry nor with the feeling that they have not had their money's worth in the line of entertainment.

Y. W. C. A. Officials' Vacations.

Miss Margaret Mosher, physical director of the Y. W. C. A. will leave next week for her annual vacation. She may spend a part of the time at Silver Bay with the delegation from this city, but most of the time will be spent at her home in Oberlin, Ohio. Her vacation will extend until September. Miss Amy Tapping, the secretary, will begin her vacation, August 1.

Sunday School Teachers' Picnic.

The Plainfield Graded Sunday School Teachers' Union met at the Y. W. C. A., Monday afternoon. Miss Edna French taught the beginners' lesson; Mrs. J. A. Powlison the primary lesson and Miss Ida Spicer the junior lesson. The annual picnic of the Union will be held tomorrow at the home of Mrs. C. Frank French on Washington avenue.

Stole Shoes from Coal Office.

The Rogers coal office at Dunellen was entered by burglars last night and six pairs of shoes were stolen. Shoes, in addition to other sundries are sold at the coal office. Entrance was gained by a rear window. Mr. Rogers notified the police of the theft this morning but so far there is no clue to the burglar.

Juniors Going to Church.

The members of Franklin, Somerset, Benevolent and Plainfield Councils, Jr. O. U. A. M., will attend divine services at Grace M. E. church, Sunday night, when the pastor, Rev. Ora J. Shoop, will preach a patriotic sermon.

Mr. and Mrs. Howard Beebe, of Stelle avenue, are at Easthampton, L. I., for the summer.

PLAYGROUND SUPERVISOR

Miss Harriet Moe Chosen by the Commission for the Position.

ANOTHER YET TO BE NAMED.

The Apparatus Placed at Bryant and Stillman School Yards—Places to Be Opened in the Afternoons.

One supervisor for the Bryant School playground was chosen by the Playground Commission at its meeting last night. She is Miss Harriet Moe, who was chosen after careful consideration from about seventeen applicants and fulfills all of the commission's exacting requirements for the post.

Miss Moe has had four years experience as a playground supervisor in New York city playgrounds and is a teacher in Public School No. 8, New York. In the words of Secretary Herbert Parker, she is "easily the best qualified of all the applicants who have been considered by the commission." Miss Moe is a sister-in-law of Rev. Elory Bowers, of the Grace P. E. church.

The other supervisor for the Stillman School playground will be chosen sometime this week. Preparations for the opening of the playgrounds next Tuesday will have been completed then. The Board of Education has granted the commission power to erect drinking fountains for the children, and has agreed to open the school toilets for their use during the summer.

The apparatus to be used is in position and the grounds have been cleared up and put in condition for the opening. The rules of the playgrounds will be posted in a conspicuous place in each one. These are of a simple nature, and relate to the opening and closing of the grounds. This clause states that the playgrounds will be open from 2 to 6 o'clock in the afternoon. The playgrounds will be open only on week days. Other clauses relate to the conduct of the children.

MEADOWVIEW KENNELS MAKES A GREAT SWEEP.

At the North Jersey Kennel Club show held at "Yales Ronald," the beautiful country seat of Mr. and Mrs. A. R. Conklin, at Morris Plains, the Meadowview Kennels won first open and first winners, dogs, with Meadowview Gleam O'Dawn, and first open, first winners, bitches, with Meadowview Vassar. They also won the English Kennel Club medals, and in the unclassified specials the medal for best bred and owned by one exhibitor as well as the White Star trophy offered by Mrs. A. R. Dodd, of Long Branch, for best brace of any one breed; the Dr. A. C. Daniel special for best sporting dog; the James Watson trophy for best brace; it making the third time these kennels have won this special. They also won the North Jersey Kennel Club cup for best sporting dog.

Closing Up Restaurant Business.

The restaurant formerly conducted on North avenue by Charles Miltner, has been closed up and today a chattel mortgage sale is being held. George Valentine, who at one time was proporietor of the place, sold out to Mr. Miltner, taking a chattel mortgage. The latter was unable to make the business a success and decided to close. P. H. Latourette is conducting the sale. Walter L. Hetfield, Jr., represents Mr. Valentine and Francis J. Blatz is looking for Mr. Miltner's interest.

Adjutant Jackson to Lead.

Adjutant Jackson of the industrial department will be in charge of the meeting tonight at the Salvation Army tent. He will speak on the topic, "We are not saved." The adjutant requests that friends of the army who have been contributing their waste to kindly drop a postal, or 'phone if possible, to the Home and the wagon will be sent out promptly. The driver will furnish postal cards.

Census Takers to Get $88.

Local young men who took the census between April 15 and 30 will receive their pay for the work some time next week. The vouchers have been forwarded to Washington and payment has been started alphabetically. The compensation is 2½ cents for each name and 10 cents for live stock in stables.

Two Bands of Music.

There will be two bands of music at the lawn festival to be held at Warren chapel, tomorrow afternoon and evening, and the women of the chapel who have the affair in charge promise many attractive features.

The Ladies' Home Journal for July is here on sale. We are also sole agents in this city for the famous Ladies' Home Journal Patterns ..10c & 15c

A. E. FORCE & CO.

RED LETTER DAY tomorrow. Don't fail to come in and get your FREE STAMPS

Vast Stocks of Seasonable Merchandise at LOWEST PRICES.

Wash Goods

The greatest and most complete stock we have ever displayed, consisting of Lawns, Ginghams, Batiste, Soudon, Pongee, Paris Cloth, a good imitation of silk Landsdown, Foulards, silk Gauze, etc., etc. We show these popular fabrics in all the new shades; prices range from 10c to.....49c

Domestics and Linens—If you are considering going to your summer cottage, or camp, we can supply you with everything you may need for bed Covering, Sheets, Pillow Cases, Towels and Toweling at prices unmatched.

Table Linen—Beautiful line of Table Linen in the various widths and prices, from the ordinary mercerized kind to the finest Irish Linen; prices from 35c to.....$1.75

The June Underwear Sale is drawing to a close and if you have not availed yourself of this opportunity come at once so you can get in on the low prices. The prices we started with on the first of June still hold good.

Parasols—A most complete line of beautiful parasols for ladies and children from 25c to $7.50

Are You Going on a Vacation?

If so, and you require a Suit Case, a Bag or a good Trunk this is the place to get suited

Suit Cases—A magnificent stock both in fibre and leather, in all the best styles and makes. There is not another such stock in this section and the prices we promise you are positively the lowest for the grade of bags we carry.

Prices from 98c up to 9.98.

Trunks—Everything in the Trunk line, and nothing but the very best makes; the kind that stand the wear and tear of the baggage and expressman; beautiful wardrobe trunks, steamer and dress Trunks.

Prices from 4.75 to 30.00.

Hammocks—The weather is now here which compels you to retire to a shady nook and enjoy the comfort of a luxurious hammock. We have the kind that you can take solid comfort in and yet you don't have to pay an extravagant price.

98c to 6.98.

The Suit and Cloak Department.

For warm weather wear we are showing a splendid line of cool, **Sheer Dresses,** high and low necks, in white lawn and colors, check and plain effects from

3.50 to 12.00.

Silk Pongee Suits—Silk Pongee Coats, Black Silk Coats, Linen Dresses, Natural Linen and White Linen Suits, separate skirts, Linen Dusters and Automobile Coats at lowest prices

Warm Weather Necessities

Protect your home against the common house fly, it's a dangerous pest and every precaution should be taken to keep them out.

Screen Doors—We have the best make of Screen Doors, the kind that can be relied on, in the light and dark wood from 2 feet 6 inches wide by 6 feet 6 inches high, up to 3 feet wide by 7 feet high; prices run from 98c to.....$1.49

Window Screens—Extension window screen 18 to 36-inch, in fine wire mesh, good strong frames, from 20c to.....49c

Ice Cream Freezers—We carry several makes of ice cream freezers from 1 to 6-quart size, can be operated easily and quickly; prices....$1 to $3.98

Mason Fruit Jars—The "White Store" is considered headquarters for canning supplies. We carry a big supply of everything for canning and you can make no error in sending in right now for your supplies as we know there will be a scarcity later in the season.

Fans—Everything in the fan line, from the ordinary palm leaf to the polished ivory handle; get one and keep cool.

SPECIAL—Have you consulted with Mme. Knowles, the expert New York Corsetiere, who is now demonstrating here? It is an opportune time for those who desire information on the kind of Corset best suited to their figure. We fit them.

Beginning July 8th, Open Friday Evenings and Close Saturday Noon.

BAMBERGER'S

THE ALWAYS BUSY STORE

MARKET, HALSEY & BANK STS.

SALE DRUGS and TOILET GOODS

This sale is made up only of the most reliable goods, and we have tried to select about the class of articles that we think you will need from now on. The reductions are clean cut and decisive.

Witch Hazel Soap—Munyon's witch hazel soap, medicated and highly perfumed; excellent for the complexion; regular 10c per cake; special a cake.....6c

Fountain Syringes—Two-quart sanitary fountain syringes, rapid flow tubing, four hard rubber pipes, wood box; regular price $1.50; special at $1.19

Toilet Outfit—Puff, powder and mirror; a combination hand bag toilet outfit, all shades of powder, in neat box; regularly 19c; special at 10c

Absorbent Cotton—One pound of plain absorbent cotton put up in durable box, sold regularly for 30c per package; this sale special at 19c

Traveling Mirrors—Celluloid traveling mirrors, round or square, with folding handle back, 4½ inch size; regular 29c each special.21c

Bathasweet Powder—A perfumed luxury for the bath; put up in metal sprinkler top boxes; regular price 23c a box, special for this sale 15c

La Fevre's Mando—Removes superfluous hair without injury to the skin; regular $1.00, during this sale at the special price of..69c

Glycerine Soap—One-half pound bars of highly perfumed glycerine toilet soap, sold regularly for 8c each; during this sale special.6c

Tourist Cases—Made of fancy ticking, lined with rubber; large size, without fittings; regular price 50c each; this sale special..39c

Tooth Brushes—Colored celluloid handles, good bristles; put up in sanitary glass pocket case; regular price 35c each; special...29c

French Extract—Payan's French extract in ten of the most popular odors including rose leaves, strong and lasting; regular 50c ounce, at 35c

Rubber Combs—Women's coarse and fine or all coarse combs; also men's barber and fine combs; regular 19c each; sale price.12½c

Corona Witch Hazel Soap, regular 5c a cake; special.....3c
Levy's 4 All Soap, regularly 15c per cake; special.....6c
Old-fashioned Buttermilk Soap regular 10c; box.....7½c
Green Castile Soap, large bars, regular 25c; special.....16c
Requa Charcoal Tablets, regular 10c box; special.....7c
Requa Charcoal Tablets, large, regular 19c, at.....12½c
Whirlpool Spray Syringes, regular $1.50; special.....$1.09
Royal Foot Powder, in metal box, regular 10c, for.....5c
Jergen's Violet Talcum Powder, regular 10c; special.....7c
Jergen's Talcum Powder, 1 lb. regular 25c; special.....19c
Pearls of Violet Talcum Powder, regular price 25c; special....19c
Booth's Talcum Powder, regular price 25c; special.....19c
Wayne Cedar Wardrobes, regular 50c size; special.....29c
Sano Liquid Soap, regular price 15c; this sale at.....7c
Quinegg Liquid Green Soap, regular 35c; special.....19c
Euthymol Tooth Paste, regularly 19c; special at.....13c
Denticura Tooth Paste, regular price 19c; special.....15c
Rubifoam Tooth Wash; regular 19c bottle; special.....15c
Bradley's Violet Ammonia, 16 oz. regular 19c; special.....15c
Bradley's Tooth Powder, regularly 12c; special.....7c
Ormont Egg Shampoo, regular price 12c; special.....7c

L. BAMBERGER & CO.

NEWARK N.J.

SOME STATE NEWS BRIEFS

Rev. J. Calvin Krause has left the Williamstown Presbyterian Church, after serving ten years, and gone to Greenwich.

An ordinance forbidding the use of everything except the common firecracker on July Fourth in the borough of Vineland went into effect Monday.

The Grangers of Salem, Cape May, Cumberland, Gloucester and Atlantic counties will have their first annual picnic at Wildwood on July 14.

Mrs. Julius Morvay, of Vineland, barely escaped death from the horns of a pet cow recently. The animal knocked her down and tore a hole in her stomach several inches long.

Mr. and Mrs. George A. Kern and family of Jersey City, formerly of Vailsburg, have gone to their cottage at Keansburg for the summer, returning in October.

Suffering with typhoid fever, pneumonia and Bright's disease, Fred M. Horner, a popular young officer of the Beverly company of the National Guard, died in agony Sunday night.

Five candidates are hustling for support for the Republican nomination of Mayor of Millville, and rumor has it that two more candidates at least will be in the field before the primaries open.

Robert McGlester, of Williamstown, died in the German Hospital from cancer of the jaw. He was operated upon over thirty times and the bones on the left side of his face had all been removed.

While chopping down a tree, John Parent, of Burlington, leaned against the limb he was sawing, forty feet from the ground. It broke, dropping him to earth. Parent's skull was crushed and several ribs broken by the fall and little hope is entertained of his recovery.

The coroner's jury at Millville investigating the killing of Lucius Lutz, five years old, by the touring car of H. S. Van Leer Monday exonerated the automobilist, but recommended that the city authorities enforce more strictly the law regulating the speed of motor vehicles.

Knocked about by the heavy sea pounding off Haverford Inlet, the steamboat Bradford Smith went ashore on a bar near the mouth of the harbor while trying to make port Monday night. Captain Ludlam, of the live-saving station there, and his men rushed to the aid of the disabled craft and removed the crew, but was unable to float her. The boat may be gotten off at high tide.

Caught in the strong undertow and heavy surf just off Virginia avenue, Atlantic City, Monday, Charles Brennan, twenty-four years old, of Philadelphia, came within an ace of being the season's first bathing victim. Quick and daring work on the part of Guards Hall and Davis and two hours resucitation work by Beach Surgeon Beckwith and Captain Berke saved his life.

Much anxiety is felt for the safety of Miss Irene Shute, of Swedesboro, for whom diligent but unsuccessful search has been made since she disappeared two weeks ago. Miss Shute is the daughter of Atley Shute, and was teacher of the public school at Barnesboro. The school closed two weeks ago, she received a check for her salary and left for home but did not reach there.

County Prosecutor Atkinson has been asked to investigate the escape from the Burlington City jail Sunday of William Lovell, arrested Saturday night for wife beating and remanded for trial by Magistrate Smith. Lovell had been indicted on a similar charge and was on probation. His wife charges that while intoxicated last week he knocked her down with his fist and again beat her.

In Jersey City, Police Captain Charles Harrington, of the Central Avenue Station, is confined to his home in Belmont avenue with a broken nose. He was chasing a sixteen-year-old boy who stole some fruit from a stand, when the boy turned suddenly and his head struck the captain's face. Despite his injury the captain held on to his prisoner, John Benedick, of 347 Spring street, West Hoboken.

A telegram from Congressman Loudenslager, at Washington, Monday, announced that the War Department has decided to retain two companies of coast artillery at Fort Mott, the post along the Delaware, five miles from Salem. The companies now stationed there were recently ordered for duty in the Philippines and it was intimated that only a few men were to be left to garrison the place, probably about thirty in all.

Coroner Henry Maier, interred at Cumberland County's burial ground Monday the body of an unidentified man found on the shoal of Delaware Bay, between the mouth of Cohansey Creek and Sea Breeze Sunday. Only a penknife, a cigar holder, card case and a Philadelphia and Reading timetable were found on the body.

Evidently taking notice of the pointed charge of Supreme Court Justice Garrison last Saturday, the Camden County Grand Jury Monday returned indictments against Winfield Stevenson and Joseph Yinger, Fourth street and Kaign avenue;

AMONG OUR NEIGHBORS

THE DAILY PRESS may be obtained from the following Newsdealers and Agents. 10c a week.

CITY.

Wagner & Moorhouse, The City Market, 125 North Ave.
E. H. Clevely.....157 North Ave.
Timbo & Co.....216 Watchung Ave.
W. C. Burns.....212 Watchung Ave.
Jos. Moledesky.....247 West Front St.
Mrs. M. Jenson....657 West Fourth St.
Union News Co.....R. R. Station
J. C. Field, Jr.....411 Park Ave.
E. A. Laing.....149 W. Front St.
A. D. Mallison..Fourth and Liberty Sts.
M. Batli.....111 Park Ave.
Debele & Stahl.....113 Somerset St.
W. H. Olmstead.....331 Watchung Ave.
T. A. Garthwaite..Cor. 4th & Watchung
J. Mottley..Cor. E. 3rd & Richmond Sts.

SUBURBAN.

Dunellen .....R. Peters
New Market.....Coriell
Bound Brook.....Union News Co.
Somerville.....Jacob Genert
Westfield....C. F. Wittke, A. E. Snyder
Westfield.....L. Glasser
Scotch Plains .....Frank Anson
South Plainfield.....Hamilton
Fanwood.....Frank Anson
Netherwood.....W. H. Olmstead

DUNELLEN AND VICINITY.

Preparations for the dime social to be held at the home of Mrs. Sanford Thursday night by the ladies of the Methodist church have been completed.

July business will come up for disposal at the meeting of the Board of Education Tuesday night.

An informal reception was held last evening at the home of Mrs. Esther Craig.

Joseph Kelly has discontinued working at the Lehigh Valley depot.

Out of town friends have been visiting Mrs. Joseph Ahearn.

The Common Council meets next Monday night.

William Terry has returned from Lebanon.

PLAINS AND FANWOOD.

The married and single men's game of base ball, which is to be played on the Fourth, will be an interesting contest. Captain Hand, of the Benedicts, expects to have Deegan and Fuchs as battery, the announcement is worrying the single men as they have no desire to go against Deegan's delivery.

George Randolph has been detained at home for several days with illness, being threatened with ptomaine poisoning, the result of eating sour tomatoes Saturday in a restaurant in New York.

Loftus Hollingsworth has sold his property, corner of Park avenue and Valley road to Dominick Capotti of Stanbury avenue.

The electric light service on Front street is very poor, the light being out as a general thing about one night a week.

Mrs. Francis Wight, of Starbridge, Mass., is spending the summer with her sister, Miss Susie L. Parse, of Park avenue.

Thomas Walsh, of Prospect avenue, has returned to his position in New York, after a two weeks' vacation.

Louis Morrel's new house on Mountain avenue is erected and will soon be ready for rent.

Henry Dean, of Park avenue, is spending the summer at the Delaware aWter Gap.

PERSONAL.

Miss A. L. Gorsline, of the Jackson building, is sojourning at Asbury Park.

Mrs. Frank T. Ostrom, of Albert street, has been visiting friends at Watch Hill, R. I.

Mr. and Mrs. Peter H. Bennett and children, of Duer street, are at Ocean Grove for the summer.

Rev. and Mrs. A. C. Nickerson, of Kensington avenue, will spend the summer at their cottage in New Hampshire.

Mr. and Mrs. Stephen R. Struthers, of West Front street, have gone to Ocean Grove, where they will spend their vacation.

Miss Thompson, public school teacher at Stapleton, S. I., has been visiting her brother, F. S. Thompson, of West End avenue.

Rev. Mr. Tompkinson with his wife from Harrisburg, Pa., are visiting at the home of their son, C. C. Tomkinson, of Grove street.

Edwin S. Hooley and family, of Rockview avenue, have gone to their summer cottage "Overcliff on the Rocks," at Narragansett Pier, R. I.

Among the guests registered at the Hempstead Hotel, Patchogue, L. I., are Mrs. Harvey Moore, Mrs. Mary C. Moore and Miss F. L. Wood from this city.

Sherman and Marion Chandler, son and daughter of Mr. and Mrs. George Chandler of Westervelt avenue, have gone to Grahamsville, N. Y., for the summer.

Corporation Counsel and Mrs. C. A. Marsh, Fred Endress and his children, John and Catherine Endress, left today on the Steamship Bluecher, of the Hamburgh-American Line, for Hamburgh.

Mr. and Mrs. William Jeffery and children, of Berkeley Heights, have taken possession of their bungalow at Ocean Grove. They will remain there until September, Mr. Jeffery spending Saturday and Sunday at the shore.

—Use Press Want Ads.

Pennsylvania Railroad

AEROPLANE RACES

AVIATION WEEK AT ATLANTIC CITY

It is not a far cry back to "Darius Green and his flyin' machine" when aerial navigation was considered impossible.

Today Atlantic City is preparing for a great Aviation Meet from July 2 to 11, when three of the greatest flyers of the modern world will demonstrate their mastery of the air.

Glenn H. Curtiss, the holder of the world's record for speed, will fly daily from July 4 to 11.

Walter E. Brookins, who holds the record for high flying, will give exhibitions July 7 to 11 in a Wright aeroplane.

This is the first contest between the Wright and Curtiss machines.

It is also expected that Charles K. Hamilton, the great long distance aviator, will be present and race from July 7 to 11.

There will be prize events each day, including a fifty-mile flight over a five mile circular course, and prize high flying, July 7 to 11, directly over the beach front and ocean.

The Pennsylvania Railroad is the direct route to Atlantic City, and excursion tickets are on sale from all points.

6 29—7 2

1910 SPRING STYLES 1910

HAWES HATS $3.00 STANDARD HATS $2.00 Made by Hawes

ALL HATS GUARANTEED

Jas. R. Blair 119 Park Ave.

"AT THE WISS CHIMES"

Wedding Gifts

WEDDING RINGS 18k and 22k

SILVERWARE CUTLERY CUT GLASS

Only a short time left to select gifts for the June bride, but our complete stock of fine

Silverware Cutlery Cut Glass Diamonds Watches Jewelry

Gives you a wide selection for gift giving.

You will be surprised to learn how LOW we have priced our goods during this STOCK REDUCTION SALE.

Any number of appropriate gifts for bridesmaids and ushers.

Our Optical Department

is scientifically equipped for the proper prescribing of glasses. Our Specialist examines eyes carefully and prescribes glasses only if necessary.

No Charge for Consultation.

Special Bargains Displayed in Our Show Window

J. Wiss & Sons

683 Broad Street, Newark

SUMMER COMFORTS

CONTINENTAL GUARANTEES FIRST QUALITY

now are in demand. We have a first class line at reasonable prices, **Oil Stoves and Ovens, Hammocks, Stone Water Coolers and Ice Cream Freezers.** Our line of **Housefurnishings** includes **Tinware, Enameled ware, Nickel Plated ware, Ranges, Wooden ware, Fruit Jars, Jelly Glasses, Jar Rubbers, etc.**

Our line of Cutlery is very complete and includes the famous **Gillette Safety Razor,** you should see it before going on your vacation.

Lawn Mowers—a few yet—also **Hose** for the lawn at

Gayle Hardware Co.

TEL. 398 FRONT ST. and PARK AVE.

CASTORIA

For Infants and Children.

The Kind You Have Always Bought

Bears the Signature of Chas. H. Fletcher.

Hosiery, the well known "Onyx" Hosiery for women and children; also the "Black Cat" for children and many other good makes, in any weight or style you may desire.

More For Your Money at—

Tepper's

PLAINFIELD, NEW JERSEY

Trunks, Suit Cases, Bags, Leather Goods and Hammocks—Like everything else we sell, your traveling outfit can be bought for smaller outlay here than anywhere hereabouts.

Are You Ready For Vacation? —Let Us Help!

Ample Assortments In All Departments Help You Solve Vacation Need Problems Easy And To Your Entire Satisfaction.

Have you assembled all your shirt waists, wash skirts, wash dresses, linen touring coats, sweater coats, trunks, suit cases, hammocks, hosiery and underwear you will need on your vacation to mountain or seashore—all those little things which seem absolutely essential while you're away? Surely you don't want to be troubled with these annoying needs while off on your vacation—you're bent on pleasure then. Make a list of every possible article you are apt to require on your vacation trip, then come to this store and see how well equipped we are to care for every want to make your vacation one of real pleasure.

Items appended here and hundreds of others in the store give unmistakable evidence of the wisdom of early choosing. Lots of people watch our ads closely and take advantage of the many savings our offerings afford. Many save their railroad fare and part of other expenses on the savings they affect by making purchases here. You'll act wisely if you do likewise.

SHIRT WAISTS 98c TO $6.98.

Cool shirt waists that have style as well as comfort in white lingerie with Dutch Neck and short sleeves as well as high neck with short or long sleeves.

Tailored Waists—Many women wouldn't give them up for any other kind. We show twenty-five styles in the well known Regal make white and colored, in the very newest and nobbiest styles, and then—

Silk Waists—Some prefer a silk waist for traveling to any other kind; a good Jap silk is as comfortable as any wash waist; various styles in neat silk waists, pin stripes are stylish, plain or fancy black silk, all reliable makes and serviceable silks; you are most sure of finding your need in this summer's necessity for you over here.

SWEATER COATS 98c TO $4.98.

A good sweater coat is about as much a necessity to take with you to the country or seashore as any part of your wardrobe. A good range to choose from here.

SKIRTS $1.98 TO $10.98.

Tailored Wash Skirts—Silky mohairs, light weight voiles, featherweight chiffon, Panamas and French serges, made up not only to be cool and stylish, but for satisfactory service. It's easy enough to offer bargains in skirts—just as easy as any other article, but when you want to combine good workmanship, stylish make and good materials, it a different problem. See how we can suit you in a skirt at a moderate price.

We have many bargains displayed on our counter aisle tables not advertised in the newspapers this week. Come and see them.

Wash Dresses, Linen Touring Coats, Linen Suits—A good assortment is assembled here; for instance, we make a specialty of a heavy shrunk finish linen touring coat, one that is made for automobiling or walking as well. **$5.98** is our price for this, and we can safely say that you couldn't equal the value in New York stores; at this same price we specialize a pure shrunk linen tailor skirt, its a lighter weight linen, but firm and well tailored, cut in a stylish and becoming shape. Wash dresses in Ginghams, Batiste, Percale, and White Lingerie; a splendid line to choose from; just what you need to take with you, $2.98 to..... **$8.98**

Howard Buck, Front street and Kaign avenue; William Lippincott, Fourth and Market streets, and George Sevege Jr., on charges of keeping disorderly houses in allowing poker playing at their places.

nI Bayonne James Morgan was being led Monday to a cell in police headquarters, when he darted through an open door to a driveway and thence to the street. A dozen policemen, 200 men and boys and a score of dogs chased him half a mile before he was caught.

Robert Corson, of Cedarville, was arrested Monday upon a charge made by Harry Wisham, of assault with attempt to kill. Wisham says the assault was the result of a feud of fifteen years' standing. Wisham was driving home in a buggy Saturday and in a dark spot along the road there was an explosion of a gun and his wagon was riddled with buckshot. The occupants escaped unhurt. Wisham says that he will be able to show that Corson shot off the gun when the examination is held before the justice of the peace.

The Bayonne Independence Day Association, which has practically won its fight for a safe and sane Fourth of July and will give an industrial parade, games, music and fireworks on the holiday, is now striving to establish a hospital zone and to prevent the explosion of fireworks within one block in every direction of the City Hospital, in Thirtieth street, in order that the patients may not be disturbed. Mayor John J. Cain and Council will be requested to have policemen stationed about the hospital to prevent explosives being shot off during the day.

CHRISTIAN FIELD.

The Plainfield Graded Sunday School Teachers' Union will hold its annual picnic tomorrow afternoon at the home of Mrs. C. Frank French on Washington avenue.

The members of the Loyal Temperance Legion are enjoying their annual picnic today at the Ohl farm on Central avenue, under the direction of superintendent, Mrs. Henry Thomas.

The annual strawberry and ice cream festival will be held at Warren chapel, tomorrow afternoon and evening. A band of music will be in attendance. The affair will be held on the lawn adjoining the chapel, and the decorations will be elaborate.

The officers of the Temple Baptist church are planning several improvements in the church property, which extends from East Third to East Second streets. A large arch was reecntly erected at the entrance to the property on East Second street, indicating a short cut to the church.

—Use Press Want ads. They pay.

—Residents of West Front street are beginning to wonder when they are going to get the electric lights ordered by resolution of the Common Council several weeks ago. The lights are to be located between Plainfield and Grant avenues and the matter was referred to the light committee with power.

SPORTS

News and Notes

BASEBALL POOLS.

NATIONAL	Sat.	Sun.	Mon.	Tues.	Wed.	Thurs	Fri.	Total
Pittsburg	8	3	7	6				24
New York	4	..	0	9				13
Chicago	2	3	0	11				16
Boston	3	..	2	9				14
Cincinnati	5	6	2	1				14
St. Louis	15	2	3	4				24
Brooklyn	1	..	3	4				8
Philadelphia	1	..	2	1				4
AMERICAN								
New York	7	..	5	9				21
Detroit	1	3	..	5				9
Philadelphia	2	..	9	3				14
Boston	1	..	3	4				8
Cleveland	0	5	7	5				17
Chicago	4	4	2	8				18
Washington	4	..	5	7				16
St. Louis	2	4	..	0				6

NATIONAL LEAGUE RECORD.

	W.	L.	Pc.
Chicago	38	19	.667
New York	34	22	.607
Pittsburg	30	25	.545
Cincinnati	29	29	.500
Philadelphia	26	29	.473
St. Louis	27	34	.443
Brooklyn	24	32	.429
Boston	21	39	.350

Yesterday's Results.

New York, 9; Philadelphia, 1.
Boston, 9; Brooklyn, 4.
Pittsburg, 6; St. Louis, 4.
Chicago, 11; Cincinnati, 1.

Games Today.

Philadelphia at New York.
Brooklyn at Boston.
Cincinnati at Pittsburg.
Chicago at St. Louis.

AMERICAN LEAGUE RECORD.

	W.	L.	Pc
Philadelphia	38	20	.655
New York	35	21	.625
Detroit	37	26	.587
Boston	31	27	.534
Cleveland	24	28	.462
Chicago	25	31	.446
Washington	24	37	.393
St. Louis	16	40	.286

Yesterday's Results.

New York, 9; Washington, 7.
Boston, 4; Philadelphia, 3.
Chicago 8; Detroit, 5.
Cleveland, 5; St. Louis, 0.

Games Today.

New York at Washington.
Boston at Philadelphia.
Chicago at Detroit.
St. Louis at Cleveland.

EASTERN LEAGUE RECORD.

	W.	L.	Pc
Newark	36	25	.590
Rochester	31	22	.585
Toronto	32	25	.561
Providence	28	25	.528
Baltimore	28	29	.491
Jersey City	25	31	.446
Buffalo	24	32	.429
Montreal	18	33	.353

Yesterday's Results.

Newark, 6; Toronto, 1.
Jersey City, 1; Montreal, 0.
Rochester, 8; Baltimore, 2.
Providence, 3; Buffalo, 2.

Closed Monday, July 4, and on Saturdays at 12 noon during summer, beginning July 9. Open Friday evenings from July 8.

Telephone 5500—Market—Five Five Hundred.

L. S. Plaut & Co.

"BEE HIVE." New Jersey's Shopping Centre. NEWARK

Great Annual Sale New Blankets

Many thousands of dollars worth of cash bought blankets, representing large orders, placed long before the steep advances in wool, will enter this sale at prices that will cause a decided sensation among those realizing the intrinsic worth of the blankets involved. The advantages are immense. This great sale is brought about by our being in a position to handle great quantities at a time when the mills want orders—securing them at lower prices and greater discounts than could possibly be obtained in the regular season. This sale includes every imaginable size, quality and style blanket that could be desired; including grays, whites, scarlets, plaids and fancy novelties of every description. The savings are very substantial and we can truthfully state that at no time will blankets be as cheap as they are in this great sale. **A deposit secures any purchase until December if desired.**

"VENUS" BLANKETS, WHITE WOOL.
10-4 size; regular $5.50; special.....$4.25
11-4 size; regular $7.00; special.....$5.50

OUR SPECIAL 12-4 SIZE, WHITE WOOL.
12-4 size; regular $7.50; special.....$5.50

"ALBERMARLE," WHITE WOOL.
10-4 size, regular $6.50; special pair.....$4.98
11-4 size, regular $7.50; special pair.....$5.75

"SATURN" BLANKETS, WHITE WOOL.
10-4 size, regular $5.00; special pair.....$3.75
11-4 size, regular $6.00; special pr.....$4.75
12-4 size, regular $7.50; special pr.....$5.95

"JUPITER" BLANKETS, WHITE WOOL.
10-4 size, regular $6.50; special.....$4.75
11-4 size, regular $8.00; special.....$5.98

$5 "PRIDE OF HOME," WHITE WOOL.
Regular $5.00; special.....$3.98

$6 "MARLBOROUGH" WHITE BLANKETS.
Regular $6.00; special pair.....$4.75

"MARS" WHITE WOOL BLANKETS.
10-4 size, regular $3.75; special pair.....$2.89
11-4 size, regular $5.00; special pair.....$3.75

$1.75 WHITE WOOL BLANKETS.
11-4 size, regular $1.75; special pair.....$1.39

"CONTINENTAL" WHITE WOOL BLANKETS.
10-4 size, regular $2.75; special pair.....$2.35
11-4 size, regular $3.25; special pair.....$2.75

$4 FIFTH AVENUE BLANKETS, WHITE WOOL.
Regular $4.00; special pair.....$3.35

LORRAINE BLANKETS.
10-4 size, regular $2.75; special.....$2.35
11-4 size, regular $3.00; special.....$2.65

DE SOTA AND PIONEER BLANKETS.
10-4 size, regular $4.00; special pair.....$3.25
11-4 size, regular $5.00; special pair.....$3.75

ORIENTAL GRAY WOOL BLANKETS.
10-4 size, regular $5.50; special.....$4.25
11-4 size, regular $6.75; special.....$5.25
12-4 size, regular $8.00; special.....$6.50

707 TO 721 BROAD ST. NEWARK.

ALL MAIL ORDERS PROMPTLY FILLED.

All Plainfield-Elizabeth Trolley Cars pass our door. Wagon delivery to Plainfield and vicinity daily. No Branch Stores.

Best Quality Ice 35c a hundred

We Are Selling the BEST ICE at the LOWEST PRICES

Special Prices will be given to large consumers on application.

Plainfield Ice & Supply Co.

ICE, COAL, LUMBER, MASONS' MATERIALS, Etc.

222 MADISON AVE. Tel. 1040 and 1041

TO WIND UP ESTATE

WATSON

SELLING ENTIRE STOCK

of CLOTHING, HATS, SHOES and FURNISHINGS

PRICES BELOW COST

Crowds Grow Greater as Bargains Reach Their Climax IN THE BIG Watson Sale

It seems a shame to sell good clothing at the absurdly low prices now offered on the entire Watson stock.

But the fact is we can't let sentiment stand in the way, as it is imperative that all stock be closed out regardless of price in order to settle the Watson Estate.

Hence these unsparing reductions:

Men's and Youth's Clothes

Watson's $18 Suits	Watson's $20 Suits	Watson's $25 Suits
$8.50	$10	$12

$30 SUITS at . . . $15 | All $35 and $40 Suits . . . $18

Young Men's $15, $18 and $20 Suits, choice . . . $5.90

Prudential and Dorsch $5 and $6 Shoes and Oxfords, (perfect goods) - - - - - $3.00

Watson's $3.50 Shoes and Oxfords - - - $2.50

Snow's $3 Shoes and Oxfords	Packard's $4.00 and $5,00 Oxfords	Snow's $4.00 Shoes and Oxfords
$1.85	$2.50	$2.20

Women's Shoes and Oxfords
$4 and $3 Patricians and Walkovers - - - - $1.95

Men's Furnishings Less Than Half

Men's $1 50 Plain and Plaited Madras and Percale Shirts - - - - - - - - - - - 69c

Poros Knit Underw'r, garm't 29c | Men's $2 & 2.50 Pajamas, suit 1.45

50c-75c French Balbriggan Underwear, ea. - - 35c

Men's $3 All-wool Bathing Suits - - $1.69

Men's 15c 4-ply Linen Collars, all shapes, each 5c | Men's 35c and 50c Neckwear, choice 18c

Men's Silk Lisle Half Hose, all shades, 50c values (3 pairs for 50c) pair - 18c

Bear in mind that despite the sweeping reductions, your satisfaction with every purchase is fully guaranteed—or money back.

$2 and $3 Straw Hats, now
$1.00 and $1.25

Geo. Watson & Co.

793-795 Broad St. & 166-168 Market St.

NEWARK

GO TO

MOORE & SCHEELEIN MARKET

for Fresh Jersey Meats and Poultry; also Fresh Jersey Vegetables. Extra Low Prices for Cash.

104 North Av., cor. Park. Tel. 463-R

TRY A PRESS WANT AD.

Games Today.

Toronto at Newark (at 4 p. m.)
Montreal at Jersey City.
Rochester at Baltimore.
Buffalo at Providence.

Jack Martin, who is now playing shortstop for Dave Driscoll's fast New Brunswick team, is making many friends in that burg, as shown by the following taken from the New Brunswick Home News regarding last Sunday's game with Altoona:

"The feature of the game was the work of Jack Martin although it was his low throw in the ninth inning, after two were down, that paved the way for Altoona to tie the score. But his fielding was really sensational, and he engineered two double plays. His hitting was also a feature, although every member of the team, except Driscoll and Gauven, took a hand in this department of the game, coralling a total of fifteen hits off McCloskey.

The New Brunswicks defeated McNulty Bros.' team at the former place on Saturday by a score of 5 to 4. "Bill". Dalton, formerly of this city, making the hit that won the contest.

Walter Nelson is doing fine work behind the bat for the Plainfield team these days. His catching at Rahway on Saturday was a feature of the battery work, in which "Warry" MacLaughlin figured so conspicuously.

"Billy" O'Loughlin is the first member of the Plainfield team to become a benedict in a long time, and his team-mates gave him a great send-off at his wedding on Saturday.

The Plainfield Baseball Club is playing fast ball these days, and has made a record of which it can be proud.

The team will play the nine from the U. S. S. Connecticut on Crescent Oval Fourth of July morning and it should be a rattling good game. In the afternoon the sailors will play at Dunellen.

The Y. M. C. A. team will miss George L. Listman very much when he leaves Plainfield. His hard work has been the means of infusing spirit into the team and getting the best results. The best wishes of the team as well as every member of the physical department will go with him to Montclair.

GOLF.

After an absence of more than ten years from the open tournament game the Ardsley Club will once agfain claim attention. The attraction will be an invitation golf tournament to be held there on Thursday, Friday and Saturday of this week. In the old days, when the Intercollegiate Golf Association first held its championship contests there, Ardsley was quite well known to the tournament regulars. It was in 1898 that the women's national tournament was also decided there, the meeting in question marking the third and last successful effort of Miss Beatrix Hoyt.

In the coming tournament a start will be made with an eighteen-hole medal play qualifying round, and, according to the conditions, contestants will classify themselves in four sixteens. There will be a beaten eight division in the first set, and all rounds will consist of eighteen holes, except the final in every division, which will consist of the double route. The handicap on the last day will likewise be at thirty-six holes. Gardiner White, the interscholastic champion, has entered.

On Friday, July 15, the finals in all divisions will be played. In the first division the play will be at thirty-six holes, while in the other divisions and in the women's tournament, it will be at eighteen holes. A team match, East vs. West, will be held in the afternoon. The lowest gross score man from the West will play the lowest gross score man from the East in each of the three divisions, medals being awarded to the winning team. The scoring in this event will be on the Nassau plan. This competition will be closed to finalists. A women's handicap, with prizes for the best two net scores, also will be held.

An eighteen-hole handicap will be played on Saturday, July 16, a gold medal being offered for the lowest gross score and prizes for the four lowest net scores. The winners of low gross and net score prizes in the qualifying round of the regular tournament will be barred from this event.

(Other Sporting News on Page 8)

—Try a Press want ad. They pay

—The new home being built by Mrs. L. E. Hart, at West Front street and Elmwood place, is nearing completion. It is a double house and Mrs. Hart will occupy the first floor.

Franklin Council, No. 41, Jr. O. U. A. M., will meet tomorrow night, when it is expected that there will be initiation.

THE DAILY PRESS.

Home News. Independent in Politics.

A. L. FORCE, Editor and Proprietor.

Published Daily, except Sunday, at 3 p. m.
105 NORTH AVENUE.

TELEPHONES:
Editorial, 1300. Business, 1301.

Two cents a copy. Ten cents a week $5.00 a year in advance. Delivered by carrier or by mail. No extra charge for papers mailed to points in the U. S. and Canada.

The Daily Press has the most complete carrier and mail service of any paper in the metropolitan district.

Any subscriber failing to receive a single issue will confer a favor by notifying the business office.

Advertising rates mailed on application.

Copy for Change of Advertisements to ensure change for same day must be at the office by 9 a. m.

Branch Office.

Newark—F. N. Sommer, 794 Broad street. (Advertiser Building.)

Newark—Dalsimer Agency, 156 Market street.

June 29 In American History.

1852—Henry Clay, statesman, noted for his espousal of the cause of the South American republics, died; born 1777.

1888—F. H. T. Bellew, artist and illustrator, died; born 1827.

1906—The railway rate bill signed by the president.

ASTRONOMICAL EVENTS.

(From noon today to noon tomorrow.) Sun sets 7:31, rises 4:28; moon rises 12:08 a. m.; 11:31 p. m., eastern time, moon at last quarter in constellation Pisces.

Plainfield, N. J., June 29, 1910.

TO GATHER MATERIAL FOR ANOTHER VOLUME.

Mr. and Mrs. George Wharton Edwards, of Franklin place, will leave Saturday on the Steamship Finland, of the Red Star Line, for a two months' trip abroad. Their travels will take them away from the "beaten path" of tourists. It will include a stay at Flanders, where Mr. Edwards will make a special study of the people and conditions with a view to writing a book which will be published a year hence.

Mr. Edwards speaks the Flemish language fluently and this will add greatly to the interest and attractiveness of the trip. He and Mrs. Edwards will also spend some time in and near Switzerland, where he hopes to collect some material for literary work. His last book on Holland was one of the best sellers of the year, having gone into several editions to supply the demand.

MR. McINTYRE'S PUPILS HEARD AT A RECITAL.

The singing of Miss Susan Wharton and Mrs. George S. Ring was a feature of the recital given by pupils of Joseph McIntyre at the home of the latter on Watchung avenue this morning. The house was thronged with lovers of music and all thoroughly enjoyed the fine program, which displayed the proficiency of the pupils and the efficiency of their teacher.

It was a charming social affair, and the program had particular merit. Miss Wharton was heard in Indian songs by Cadman, while Mrs. Ring gave a group of songs by MacDowell and Greig. Another pleasing number by Miss Wharton was a Gavotte from Mignon.

HIGHER FREIGHT RATES, 150 R.R.s ON AUGUST 1.

New York, June 29.—An advance of freight rates from one to sixteen per cent. will be made on August 1 by 150 roads in the Central Traffic Association, according to word received yesterday. This association embraces territory south from the lakes to the Ohio River, west to Chicago and east to the seaboard.

The railroads are informed, says the report, that the Interstate Commerce Commission will not interfere, and they justify the increased rates on the ground of higher operating expenses.

—Use Press Want ads. They pay.

—Automobile to hire by the day or hour. Telephone 775. 5 11 tf

—Cornelius Heenan, of Arlington avenue, who fell sometime ago and fractured his collar bone, still suffers greatly from the injury. The bones have been slow in knitting and it will be sometime before Mr. Heenan can return to work.

Headquarters for
Gibson's
RYE.
E. C. Westcott, Agent.
115 East Front Street.

Woodhull & Martin Co.

BUTTERICK PATTERNS

Demonstration of Ice Cream Freezers

SAMPLE FREE

Come in and see the "Champion" Triple Action Ice Cream Freezers and sample the splendid cream it makes. It is guaranteed to make the finest cream in less time, with less ice and less trouble than any freezer on the market. It is the highest development of "Home Freezer," compact in size, thoroughly sanitary, simple in operation, easy to clean and will last a life time. The only all-metal freezer that has made good. Note the special low prices during demonstration.

1 Qt.	2 Qt.	3 Qt.	4 Qt.
$1.00	$1.25	$1.50	$1.95

Sale of Bath Sprays

This is the time to enjoy a shower bath. Here's a timely sale of excellent Sprays much under price. Bath Sprays complete at 69C. Bath Sprays with large rosette 98C. Massage Bath Sprays, Brush and Spray combined $1.98.

Sale of Cut Glass

100 Pieces of Genuine American Cut Glass, worth from $5 to $6 a piece, at . 2.98

All are new, all are pretty, each piece is brilliantly finished, the designs are elaborate and the cutting full and deep. In the lot you'll find 8 inch bowls, sugar and cream sets, celery trays, water bottles, 8 inch nappies, comforts, vases, oil bottles, water jugs, six tumblers, etc., etc. Owing to the extremely low prices none will be charged or sent C. O. D.

Fourth of July Comforts

If you stay at home on the Fourth make yourself comfortable. We have as yet complete stocks of porch chairs and rockers, porch and lawn settees, Palmer hammocks, bamboo porch screens, refrigerators, window and door screens, porch and lawn swings, ice cream freezers, croquet sets, etc., etc., at prices within the reach of all.

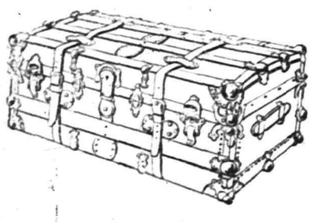

"TRAVELLERS' REQUISITES"
Trunks, Bags and Suit Cases

Buying a Trunk is to some extent like buying diamonds, you must "know your store." For much of the satisfaction and service-giving qualities are where you cannot see them—hidden under linings, dependent on construction, etc. Every trunk we sell has Quality, Strength and Convenience of interior arrangement to commend it to the most experienced travellers. We have a Trunk, Bag or Suit Case to fit every need and at the right price.

Steamer Trunks, from $4.98
Dress Bags, from $5.98
Leather Suit Cases, from $3.98
Straw Suit Cases, from $2.50
Straw Bags, from $1.00
Leather Bags, from $3.75

We Paper Your Room Complete for $5.00

For a limited time only we will paper any fair size room, furnishing 8 rolls of Wall Paper, 6 rolls of ceiling and 18 yards of border, patterns of your own choosing, and hang the same complete for..... $5.00
Come in and investigate our work. It is of the best. We also do interior and exterior painting at very low prices.

Summer Needs

We have used our best efforts to give you a complete line of Well Assorted SUMMER GOODS. Everything new and fresh, no leftovers, as we always close out all season goods each year. Just the things you most need at the lowest possible price. . . . . .

HAMMOCKS
SWINGS
SETTEES
CHAIRS
AWNINGS
REFRIGERATORS
VUDOR SCREENS
BAMBOO SCREENS

Remember, we have the best assorted stock of Furniture, Rugs, Carpets, Beds and Bedding, and our reputation for a square deal is a well-known fact

Shirley & Johnston
Babcock Building

House Cleaning Time

is here and there will be a lot of work; we can help you by doing it for you. We clean Blankets, Comfortables, Lace Curtains, Portieres, Table Covers, Cushion Covers, Mantle Scarfs, Piano Covers, Doilies, Centerpieces, etc.

Lace Curtains should not lay over Summer with the dust and old starch in, those two combined will rot the fabrics in a short time. Also, don't give the moths a chance to eat the greasy part on your blankets, let us clean them now.

All Goods Kept Free of Charge Over Summer

Keller's Cleaning Establishment
'Phone 857-J 125 Park Ave.

GOV. FORT CONDEMNED BY STATE PHYSICIANS

Governor Fort's veto of the bill making all osteopaths pass a stricter examination before being licensed by the state medical board, was severely condemned at the opening session of the 144th annual convention of the Medical Society of New Jersey at the Hotel Chalfonte, Atlantic City, yesterday.

Dr. L. M. Halsey, a member of the society and of the state board, who was scored by Governor Fort for his activity in behalf of the bill, was upheld by the reports of the county societies, which compose the main body. And the governor was condemned for his attack on Dr. Halsey, as well as for killing the bill which it is said by the doctors, practically every physician in the state—allopathic, homeopathic or electric, believed to be a necessity.

A resolution formally, committing the society to an official condemnation of the governor, has been prepared by the board of trustees. It probably will be presented and adopted tomorrow.

The bill has been urged by physicians for years. It provided that osteopaths, if they wished to be classed as masseurs, need not take an examination on materia medica and diagnosis. But if they wished to be considered full fledged doctors, with the power to sign death certificates, they should show themselves as well qualified in determining diseases as they were in anatomy.

The almost total elimination of the "contract evil," not a reputable physician who is a member of the society now doing work of that sort, and marked activity in pushing new legislation towards the prevention and cure of consumption were features of the report of the Judicial Council, by Dr. William H. Izard.

The county societies came in for criticism from Dr. Joseph M. Rector, chairman of the committee on scientific work. He declared many of these societies neglected their duties grossly, failed to show any interest in the efforts to prepare an interesting program for the annual convention, and did not even take the trouble to report to his committee that they would not aid in procuring some interesting papers to be read. Dr. Rector also took a shot at members, who, he said, "would rather walk on the boardwalk than listen to papers of absorbing interest."

"It is doubly difficult to obtain good speakers when they know by experience that only a corporal's guard will stay to hear them," said Dr. Rector.

He drew a laugh by stating that one president of a county society had not even known that an annual meeting was held. And, after expressing surprise inquired what such a session was for and where it was usually held.

Pianos & Player-Pianos

MATHUSHEK & SON PLAYER-PIANO is the most advanced instrument of its type on the market today, and in its capacity for individual musical expression and for the artistic rendition of music, whether popular or classic, it cannot be surpassed, for it places the control of tempo and phrasing entirely in the hands of the performer, enabling him to give expression to his moods and emotions quite as if he were playing the piano manually.

Our experts have spent a number of years in producing this instrument, and every detail has been carefully thought out and perfected so that it may, without exaggeration, be described as the most perfect Player-Piano Mechanism in the world.

Mathushek & Son Piano Co.
310 West Front Street, Plainfield, N. J.
TELEPHONE 1365.
RENTING, TUNING AND REPAIRING

HAVE YOU DECIDED
where you are going
THIS SUMMER?
If so—do not
fail to have
The Daily Press
follow you—
and keep in touch with
your home city.
No Extra charge for mailing
Address changed as often as desired.

Notify the office,
105 North Ave.,
or your News Agent.

YOUR DULL **Headaches**

Probably come from overstrained eye sight. Nine-tenths of the head aches are the direct result of eye trouble. Bring those troubles to us and let us prescribe for you.

All work guaranteed.

FREE EXAMINATION BY

Stiles & Co.
PHILADELPHIA EYE SPECIALISTS
at 107 East Front Street, Every Thursday.
Hours 11:15 a. m. to 5 p. m.

A BANK ACCOUNT IS A HELP AT ANY TIME.

In time of distress, no matter the cause, a bank account will render its aid. That is what the PLAINFIELD SAVINGS BANK is for.

4 Per Cent. Interest

Plainfield Bottling Works

M. LATZKO, Prop.
U. S. Revenue Taxed Wholesale Liquor Dealer.
27 Somerset St., N. Plainfield. 5th District N.J.
Distributors for
Feigenspan Brew & Anhauser-Busch

A very large assortment, consisting of all grades of domestic as well as imported Rhine, Moselle, French, Spanish and Hungarian Wines and Brandies in bottles, as well as in casks always on hand.

The public is cordially invited to inspect this largest and best equipped establishment of its kind in this city.

All the necessary machines and apparatus for the bottling of beer and wine or liquor from a hygienical point are in use to provide the public with a thorough sanitary product.

All orders received will have prompt attention.

Goods forwarded through the entire State of New Jersey. Express charges prepaid by us.

P. O. S. of A. Election.

Washington Camp, Patriotic Order Sons of America, at its meeting, last night, in Jr. O. U. A. M. Hall, elected these officers; President, Rayfield Lines; vice president, Edward Bennet; master of forms, John Ayers; conductor, Edward Ayers; guard, William Nester; inspector, Charles Allen; trustee, W. D. Williams; delegate to State convention, I. N. Wyckoff; alternate, John Ayers. Three propositions were received for membership.

Harvey Thorn Out Again.

Harvey R. Thorn, of Richmond street, who was severely injured several weeks ago, when he was run down by an automobile, while riding his motorcycle, has recovered and has returned to his position at the electric light office of the Public Service Corporation on Park avenue. Mr. Thorn narrowly escaped being fatally injured, his escape being considered remarkable.

PERSONAL.

Mrs. George H. Babcock, of West Eighth street, has gone to Watch Hill, R. I., for the summer.

Mr. and Mrs. Frank C. Harder, of Madison avenue, are at Lake Minnewaska, N. Y., for the summer.

Mr. and Mrs. Walter Eichlin and family, of Frenchtown, are visiting friends in this city for a few days.

H. B. Sutphen, of 119 East Fifth street, left today for a five weeks' business trip to California and the Pacific Coast for the Prudential Insurance Company, by whom he is employed.

W. F. S. Club Entertained.

The W. F. S. Club was entertained by Miss Nellie Gage at her home last night. Charles Eller won first prize in progressive euchre after which dancing was enjoyed. The house was attractively decorated in the club colors, light blue and white. Supper was served at midnight, covers being laid for eight.

PUBLIC SALE

of Farm Implements, Cows, Household Furniture.
The undersigned will sell at public sale at his residence on the River Road between Bound Brook and New Brunswick, on Friday, July 1, farm implements, wagons and harness, a full line of household goods, 6 Jersey cows 3 to 6 years old, 1 horse.
GEO. B. ISHAM.
W. K. Pope, Auctioneer. E. H. Veghte, Clerk.
6 28 3

Auto Tires Repaired at
64 Somerset Street
North Plainfield, N. J.
Branch of Ira F. Trautman,
131 Sixth Avenue,
Brooklyn, N. Y. 6 24 6

SEASONABLE
Specially fattened Broilers, Spring Ducks and Fowl of all kinds. All are freshly dressed and direct from our own farm. Your patronage solicited. Deliveries Tuesdays and Fridays.
Grace Poultry Farm
SOMERVILLE, N. J.

John S. Lewis
Artesian Well Contractor.

Estimates Cheerfully Given.
Box 173,
Scotch Plains, N. J.

R&G CORSETS

Why don't YOU try one?

NEW MARRIAGE LAW IN EFFECT SATURDAY

The new marriage law goes into effect tomorrow night, at midnight. Every applicant to marry, whether resident or non-resident, must secure a license from the register of vital statistics. This official is authorized to question the applicants under oath rigidly as to their capacity to marry, any false statements subjecting the applicants to a penalty of from one to three years' imprisonment.

Among those to whom the issuance of a license are forbidden are such as at time of application are under the influence of intoxicating liquors or narcotic drugs, or are imbecile, or epileptic, or who possess an unsound mind. If they have ever been inmates of an insane asylum or an institution for indigents they must display a satisfactory certificate of discharge.

Any minister or public official authorized to marry who performs a ceremony where no license has been issued is subject to a penalty of $500 and imprisonment for six months. For failure to return the completed form to the official issuing the license within five days of the ceremony the officiating minister or justice is fined $50. If he knowingly certifies as to any false statements there is a further penalty of $100.

EPISCOPAL CLERGYMEN MEET AT ASBURY PARK.

Fifty Episcopal clergymen connected with the Convocation of New Brunswick, one of the two diocesan missionary organizations in the Protestant Episcopal diocese of New Jersey, met at Asbury Park yesterday in Trinity Episcopal church and discussed missionary matters. The convocation was presided over by Bishop John Scarborough, of Trenton, and among those present was Rev. E. Vicars Stevenson, rector of Grace church, this city.

The holy communion was celebrated yesterday morning and the remainder of the day devoted to discussing reports. Last evening there was a public meeting in the interest of missions. Among the speakers yesterday were the Rev. Dr. A. B. Baker, of Princeton, dean of the New Brunswick Convocation, and the Rev. Dr. C. M. Perkins, of Burlington, dean of the Burlington Convocation.

Close Call for Fast Train.

One of the sleepers attached to the Federal Express, from Boston en route south on the Pennsylvania Railroad, jumped the track near the Clinton street station, Trenton, yesterday morning. One woman, Margaret P. Jackson, of Dorchester, Mass., was injured, but was able to continue her journey. Passengers in berths were thrown around the car in confusion. Though the car went off the track it did not part company with the rest of the train, nor telescoped. Traffic was delayed nearly two hours.

Young Burglars in Good Humor.

John Polan and Lewis Fulton, the youthful burglars, who robbed the store of aged Philip Ackor, were taken to the Somerset county jail by Chief Weiss yesterday afternoon. The boys will be held there, pending possible bail, to await the action of the grand jury in September. Both boys seemed to take the trip in a good natured fashion and joked on the way up.

All-Day Lawn Festival.

An all-day lawn festival will be held on the grounds of the Ebenezer Baptist church, East Third street and Fillmore avenue, July 4. The proceeds will be for the benefit of the church. There will be all kinds of refreshments and a band of music. Rev. G. E. Scruggs, pastor, will be in charge.

—The floor of the Plainfield Trust Company is being repaired. Several of the circular tiles became worn and uneven. These were torn out this morning and new ones will be put in.

Rev. Dr. F. A. Holtzhausen will lecture this evening in Vincent chapel of the First M. E. church, on "The Monk that Shook the World." No admission fee will be charged. The lecture is an interesting one and the public is invited.

Varied Mental Diet.

Monotony of thought is the destruction of the brain. Watch yourself and give your mind a varied diet. Force yourself to put away all thoughts of your life work for a few hours every day, and for a few weeks every year. Learn to be frivolous if you are engaged in serious work, and learn to be serious if your work is of a humorous or light character. The brain, like the body, needs more than one kind of food to keep in health.

Pen Point Material.

Iridium is a hard, brittle, silver-white metallic element belonging to the platinum group, discovered by Tennant in 1803. Sometimes found native and nearly pure, but generally combined with osmium. It is, with the exception of osmium, the heaviest metal known, and is used for pen points, contact points in telegraphy and points of scientific instruments liable to wear. Its specific gravity is 22.4

Pity She Waked Him.

Maj. Young went to sleep Sunday in church just before the hat was passed. He snored for awhile in a lady-like manner, but suddenly let out a few links that sounded like a trombone solo. At that point in the program his wife jabbed him one in the slats with her elbow which awakened him sufficiently to remark: "Get up and build the fire yourself."—Riverton (Wyo.) News.

Court Dress of Laureate.

Tennyson's court dress, when he received the laureateship, did not cost him much, for it was the same court dress worn by Wordsworth, who in turn had it from the old poet Rogers, and it is still in the Wordsworth family. It is a wonder how Tennyson and Wordsworth got into it, for Rogers was a little fellow. Tennyson had no passion for courts, and so he went in second-hand to save cost.

Pneumonia Most Fatal Disease.

Health Commissioner Ritchie, of Boston, declares that pneumonia is now the most fatal disease in his jurisdiction. According to the present figures of the board of health, pneumonia comes first, heart disease second and tuberculosis, which was first in 1900, third.

To Keep Lemons.

Lemons may be kept a long time, even months, under glass. If you are not going to use them immediately lay them on a flat surface and invert a goblet over each one. After six months' imprisonment in this way they will be found to be fresh.—Woman's Life.

Bad Taste.

We have quit objecting to anything on the ground that it is wrong. When we wish to be particularly unpleasant we say in a sneering way that a certain action or thing is in very bad taste.—N. Y. Press.

Daily Health Hint.

Poisoning by inhaling chloroform or ether may be treated as for suffocation and artificial respiration should be induced. The great thing in all cases of poisoning is to get rid of the poison by purging or vomiting.

Real Meaning of Tact.

The read meaning of tact is thinking about others. It means considering what others will think and feel, instead of considering only what we ourselves think and feel.—Home Chat.

Still to Be Determined.

The dealer was busy filling bottles from a hogshead of wine. "What kind of wine is that?" queried an innocent bystander. "Don't know," answered the dealer. "I haven't labeled it yet."

Unsanitary Headdress.

In eighteenth century England the fashionable woman's headdress often had to be left untouched for weeks at a time.

Seems a Law of Nature.

Pauperism, destitution, ought to become extinct; but the poor, the wretched, the bereaved, the mutilated, we shall always have.

Self-Made.

A large majority of the good and respectable women in this world have succeeded in being so without the assistance of chaperons.

Guests Carved for Themselves.

It was the custom in medieval times to serve roast meat on a spit, and to pass it round the table for each guest to cut off what he liked.

Compulsory Reading.

Some of the ministers are asking again why the church attendance is small. Perhaps it is because the Sunday papers are so large.

Law of Compensation.

That which we acquire with most difficulty we retain the longest.—Colton.

Easy Information.

If you would know just what people say of you behind your back, listen to what they say of others.

Boy's Definition of Wind.

"Wind," wrote a little boy in his composition at school, "is air when it gets in a hurry."—Everybody's.

Price of Advancement.

True advancement is only possible through self-sacrifice.

SOUTH PLAINFIELD.

While standing near the first base line watching last Sunday's game, Vincent Mullin, of Plainfield, was struck over the heart by a batted ball and knocked unconscious. A Perth Amboy doctor happened to be on the field and after about five minutes work revived him.

The Firemen's Committee are now hard at work preparing for the big celebration next Monday.

Miss Rose Boylan has returned to her home in Plainfield after a visit with friends here.

F. A. Duttenhoffer, of Plainfield, is building a large house in Holly Park here.

John Kiederling is in charge of the excavating work on the Spicer plant here.

Fourth of July Excursion Niagara Falls.

Lehigh Valley Railroad. $9 round trip from South Plainfield. Tickets good going on night trains July 1st; all trains except Black Diamond Express July 2nd and 3rd. Return July 6th. Information City ticket office, 218 West Front street, Plainfield, N. J. 6-22 24 27 29 30

—Use Press Want ads. They pay.

ESTABLISHED 1864

THE FIRST NATIONAL BANK OF PLAINFIELD.

A COMMERCIAL BANK WITH SAVINGS and SAFE DEPOSIT DEPARTMENTS.

A. J. Brunson, President
J. A. Smith, Vice-Pres.
D. M. Runyon, Cashier

Public Notice.

The public is hereby warned that the Board of Health will take steps for the prosecution of any one responsible for mixing garbage or offal with ashes or rubbish. This is in direct violation of Section 10 of Article No. 4 of the Sanitary Code of the Board of Health of the city of Plainfield.

Lately, a considerable quantity of garbage and offal has been found to be mixed with ashes and rubbish which is used for the purpose of filling in low ground in different parts of the city, and as this putrescible matter renders the dumps very offensive, this practice of the householders and stroekeepers, must be discontinued at once.

(Signed) JOHN O'BRIEN, JR.,
Assistant Health Officer.

MONEY TO LOAN

When a small or large sum of MONEY is needed why not consult us? Our reputation as RELIABLE BROKERS for the people has been made by HONORABLE DEALING and COURTEOUS TREATMENT. Our business is loaning money upon furniture, pianos, etc., without being disturbed, each customer receiving a written statement showing amount advanced, number of payments to be made, and the DISCOUNT if paid before full time. Everything explained at our office or representative will call and give all particulars upon request.

Household Loan Co.,
148 EAST FRONT ST., PLAINFIELD, N. J.
Office Hours 8 A.M. to 6 P.M.

Auction Rooms

The Murray Auction and Brokerage Rooms, cor. Park Ave. and 4th street, near C. R. R. station, dealers in Real Estate, Furniture, Modern and Antique, Bric-a-Brac, Silverware Jewelry, Musical Instruments. We buy anything and everything in good and clean condition, and repair lame furniture. 18 years experience in buying and selling and conducting auction sales. Tel. 666.

R. MURRAY,
3 14 tf. Auctioneer.

A. M. RUNYON & SON,
UNDERTAKERS,
402 Park Avenue. Telephone No. 40.
Office open day and night.
Office of Hillside Cemetery.
New York Office—50 Great Jones St.
Tel. call 3345-Spring.
New York Embalmers License—1220.
New York Registered Licensed Undertaker No. 315.

Established 1872.
P. CASEY & SON.
UNDERTAKERS AND EMBALMERS
Office 116 Park Ave., Tel. 884-w. Res., 417 W. 3d St., Tel. 903-r. Office open day and night. N. Y. office 10 E. 22d St., Tel. 2094 Gramercy.

FLOUR
Pillsbury,
Hecker's,
Gold Medal.
Special Prices by the Barrel.

Neuman Bros.
GROCERS
Watchung Avenue and Fifth Street

MONO
Fireproof Storage Warehouse.
Separate Rooms, Fireproof Partitions. Clean, Dry, Secure.
Inspection Invited—Open 8 a. m. to 6 p. m.
FURNITURE REMOVED WITH CARE.
Telephone 522-W. Opposite freight depot.

Competency
"Man is competent when his purse is so."—COWPER.
A Good Repository is an excellent place to hold your surplus. From your Repository (when properly fed with your savings) you may keep your PURSE in the condition that Cowper recommends.
The Borough National Bank
Has been the means of starting a goodly number of intelligent persons on the Road to Competency.
YOU will be courteously received at
33 Somerset Street
(Near Front)
"Only Bank in North Plainfield"

REMOVAL NOTICE.
Plainfield's Second-Hand Furniture Store
Owing to our increase of business we were compelled to move to larger quarters. We have moved from 118 to 120 Madison avenue, Jackson Building, where we will be glad to welcome our old as well as the new customers. We buy anything and sell everything. All orders promptly attended to.
120 Madison Ave., Jackson Bldg.
Telephone 1064-M-2

H. DE MOTT
UNDERTAKER.
56 Somerset St. 'Phone 1128-W

R. J. BOURKE
Funeral Director,
Tel. 1583-W. 410 Madison Ave.

Chas. L. Stanley,
159 East Front St. 'Phone 928
Headquarters for choice Cut Flowers and Potted Plants.
Floral design work a specialty.
33,000 feet of glass. South Ave

L. L. MANNING & SON.
STEAM GRANITE WORKS.
Corner Central Ave. and West Front St.
Opposite First Baptist Church.

Classified Advertisements

Rates for advertisements under this heading one cent a word for first insertion, one half a cent a word for consecutive insertions of the same advertisement running for less than one month, one month, fifty cents a line (6 words to a line), double rate for advertisement set in capitals.

No advertisements received for less than ten cents.

Copy for death and marriage notices and classified advertising accepted up to 2:30 p. m.

THE DAILY PRESS is not at liberty to give any information regarding advertisements that require an address in care of this office. Persons answering these ads. should mail or leave answers as stated in advertisements.

Help Wanted—Male.

WANTED—Canvassers and collectors for Colonial Life Insurance Company for Plainfield. Apply at office, 89 Broad street, Elizabeth. 6 27 5

BOY WANTED—I have a permanent position for a bright, energetic school boy. The right boy can make from 50c to $2.00 or more a week, without interfering with his other duties. J. C. Fields, Jr., 411 Park avenue.

WANTED — Three experienced men in grocery store. Address Box R., Plainfield Postoffice. 6 23 6

WANTED—Boy for office work; must be good penman, quick at figures; state age and how far in school. Address in own hand writing. C. H. J., care Press. 5 13 tf

Help Wanted—Female.

LACE RUNNERS AND FINISHERS WANTED; ALSO LEARNERS TAKEN; STEADY WORK ALL YEAR ROUND. APPLY NAT LEVY & CO., 339 WATCHUNG AVENUE. 6 2 tf

WOMAN for general housework; washing and ironing, 3 adults; sleep home; wages $20. Address B. E., Press office.

EXPERIENCED girl for general housework. Two in family; no washing. Apply with reference 961 West Seventh street.

WANTED—White maid for general housework; bring references. 44 Somerset street. 6 29 3

WANTED—Stenographer with law experience. Address I. R., care Press. 6 15 tf

WANTED — Experienced Saleladies. Woodhull & Martin Co. 6 25 tf

WANTED—White girl for general housework. Mrs. E. Rushmore, 14 Sycamore avenue 6 27 4

WANTED—Neat ironer on lingerie gowns, etc., also a few learners taken; with pay from beginning. G. O. Keller, 125 Park Ave. 6 27 tf

Situations Wanted—Male.

COLORED chauffeur wants position; good references. Brooks, 446 West Second St. 6 24 6

Employment Agency.

EMPLOYMENT Agency, Mrs. Keller, 22 Somerset place, the oldest and most reliable. 'Phone 196-W. 6 1 1m

Lost and Found.

LOST—June 26, between St. Mary's church and 920 West Seventh street, a purple pansy brooch, diamond in the center with small pearls on edge. Reward 920 West Seventh street. 6 27 3

LOST—Ladies' gold watch with swatshka fob, on Warrenville road. Reward if returned to this office. 6 29 2

LOST—String of gold beads on East Second street between Richmond and Washington street. Liberal reward at 600 East Second street. 6 28 2

Money to Loan.

MONEY TO LOAN on bond and mortgage. Mulford, opposite depot 12 28 tf

MONEY to loan on bond and mortgage. Charles L. Moffett, attorney, Woodhull & Martin building. 6 9 tf

MONEY to loan on bond and mortgage. J. T. Vail. 4 9 tf

MORTGAGES placed on good security. Francis J. Blatz, First National Bank Building. 8 21 tf

$25,000 TO LOAN at 5 per cent in sums to suit on good mortgages. Elston M. French, 171 North avenue. 6 19 tf

Wanted Miscellaneous.

WANTED—Blacksmiths to look over our stock of hoof pads and solid carriage tires. Plainfield Auto Tire Co., 407 Watchung Avenue. 6 21 tf

WANTED — Gentleman's saddle; good condition; give price. Address Cheap, Press office. 4 30 tf

Wanted to Rent.

WANTED—Small house and barn by October 1. Address M. O., care Press. 6 27 3

Situations Wanted—Female.

LADY wishes position as housekeeper or companion. P. O. Box 163, Somerville, N. J. 6 29 2

LADY wishes to place good chambermaid-waitress for the summer. 825 First place. 6 28 2

For Rent.

FOR RENT—9-room house, handsomely decorated throughout; electric, gas and heat in every room; open plumbing, large reception hall; lot 50x185, with barn; excellent location; Prospect place, near Washington avenue. See Mr. Vanderhoef at Woodhull & Martin's. 6 10 tf

TO LET—Debele's Auditorium for parties, receptions, meetings, etc. 4 21 tf

TO LET—Half of house; 7 rooms; improvements; newly painted and papered; centrally located. Inquire Neuman Brothers. 4 12 tf

THE finest apartment in town to let; double floors, hot water heat and all decorated; 6 rooms and bath. Emerson and Second street. 4 13 tf

FOR RENT—To small colored family, half of double house, six rooms. Mr. Vanderhoef, at Woodhull & Martin's. 6 6 tf

TO LET—Flat, Jackson building. Inquire Fred Endress, 941 West Sixth street, or janitor. 5 14 tf

APARTMENT to let in The Lincoln; all improvements. Apply 307 Park avenue. 6 6 tf

FOR RENT—Five-room flat, second floor, city water, $12; Sixth street, near Clinton avenue. Abbott, 183 North Ave. 6 22 tf

ROOMS to let. 117 West Second street. 6 23 6

40-acre farm for rent; $15 per month. LaRue, 152 North avenue. 6 27 tf

TO LET—A garage or stable with all improvements and living rooms. Vicinity of Seventh Street and Spooner Avenue. Address Reasonable, Press office. 6 27 tf

TO LET—Six rooms, all improvements. 107 Somerset Street. 6 27 4

TO RENT—Large rooms, with board. Mrs. Williams, 137 Crescent avenue. 6 28 6

TO LET—Elegant private apartment, 7 rooms and bath; all improvements; 934 West Front street. Liefke & Laing, Park avenue. 6 8 12 m-w-f-s

TO LET—10-room house; all improvements; 417 East Fifth street. Inquire Louis Fay, 423 West Second street. 4 27 tf

Rooms and Board.

TWO large pleasant front rooms, with table board. 167 Crescent avenue. 6 10 1m

GOOD accommodations; low rates. Boyce's Hotel, 97 Somerset St.

FURNISHED room with board. 440 West Front. Tel. 418-L. 6 6 1m

ROOMS, clean, comfortably furnished; for one or two gentlemen. 7 Grove street. 6 14 1m

TO LET—Furnished rooms without board. 134 Plainfield avenue. 4 20 tf

CONNECTING rooms, with board. Mrs. Hellstrom, 312 East Seventh street. 4 6 tf

TO LET—Light, airy, furnished room; all improvements. Inquire 334 East Fifth street. 3 5 tf

VERY desirable suite of three rooms with bath; also double and single rooms, during the summer season. The Waldorf, 132-134 Crescent avenue. 5 26 tf

PRIVATE family can accommodate a few boarders. Address R. G. T., care of Daily Press. 6 28 6

PLEASANT rooms to let, with board. Miss Vreeland, 822 Second place. 4 16 tf

PLEASANT furnished rooms. 48 Craig place. Light housekeeping allowed. 4 20 tf

FURNISHED rooms, light and airy, in nice neighborhood, near centre of town. 125 East Fifth St. tf

Real Estate Agents.

REAL ESTATE for sale or rent. Edmund Rushmore, 212 Park avenue; also Singer building, New York. 5 16 tf

THOSE desiring to own a farm should consult one who has been selling farms for years, and he is yours truly, William Henry Rogers, 136 Park avenue, Plainfield. Telephone 44. tf

REAL ESTATE for sale, rent and exchange. Insurance in strong companies at lowest rates; money loaned on real estate. Thickstun & Emmons, 197 North avenue. tf

For Sale or To Let.

FOR SALE or to let, new 6-room house; Laramie road. Beys. 6 8 1m

FOR SALE OR TO LET—House on West Fourth street near Liberty; 6 rooms, gas, city water, hen house, large lot 50x168 feet; price, $2,500; $500 secures deed; balance mortgage. Apply R. C. Elliott, 30 Bank place, city. 6 25 5 s w

FOR SALE or rent, 503 East Seventh street, 9 rooms; on trolley; all improvements. Inquire at 657 East Sixth. Also for sale. Must be seen to be appreciated. 6 2 tf

For Sale.

FOR SALE CHEAP—St. Bernard dog 1 year old. Can be seen at 1244 Cameron avenue. 6 28 tf

FOR SALE—Rubber-tire cut under trap, in first-class condition, at a bargain. 39 Prospect place, N. P. 6 6 tf

FOR SALE—At a bargain a high Amesbury trap, red running gear, tan upholstery. 761 Kensington avenue. 5 12 tf

FOR SALE—Pavement-sore horses, suitable for country use; these horses come from the largest firms in New York; cheap horses always on hand. John Wiegel, 2346 Prospect avenue, near 185th street, near Bronx Park, New York City. 6 14 1m

FOR SALE—Lots on Union street, near Arlington avenue; also lots on West Seventh street; convenient to trolley. J. T. Vail. 9 27 tf

LOOK—Will sacrifice our 500 shares National Mining and Leasing stock; no reasonable offer refused. Address Owner, care Press. 5 12 tf

FOR SALE—Horse, stable, large grounds in most desirable neighborhood. Address Netherwood, care Press office. 6 28 6

FOR SALE—Two hundred million white pine on stump. No money advanced; pay as marketed. J. Trimmer, Plainfield. 6 29 3 eod

FOR SALE—Motorcycle, Reading Standard, in good condition; will sell at sacrifice on account of ill health. Address J. V., care Press. 6 28 5

FOR SALE—Chicken coops. 249 Netherwood avenue, Plainfield. 6 28 3

CURRANTS for sale; ten cents quart. Telephone 111-J. 1035 Sherman avenue. 6 28 6

AUCTION SALE of 150 acres of standing grass at Millington station on Saturday, July 2. Sale begins 10 a. m. and continues through day. All fine upland grass, consisting of pure timothy, clover and timothy mixed, and pure clover; offered in plots to suit purchasers. E. E. Slocum, Millington, N. J., 6 28 4

FOR SALE—At the Plainfield Glove Store, 58 Somerset street, a fine real kid glove embroidered, in tans, black or white. H. Texier. 1 3 tf

A FEW more motorcycle tires left at $6 each. Plainfield Auto Tire Co., 407 Watchung Ave. 6 21 tf

FOR SALE—Owner leaving town, elegant new decorated house, steam heat, double finish floors, open fireplace, ceiling beams panelled dining room, basement, barn; fine place for chickens. Address Bargain, care Press. 3 18 tf

FOR SALE—At a bargain, a high four wheeled Amesbury cart, in perfect condition. Call 761 Kensington avenue. 3 12 tf

Miscellaneous.

TUTORING in all college preparatory subjects. Address S. K., Daily Press office. 6 24 6

AN OWNER, having an automobile, and not having sufficient use for same will take parties out by the day or hour; careful driver; best of reference. Apply through telephone 775. 5 10 tf

CARPET and rug weaver. C. Dennis, 738 East Seventh St. 5 3 tf

THE EXCHANGE, No. 325 West Front street. Tel. 901-R. Largest display in furniture, rugs, bedding and general household goods in the city. Cash or liberal credit. An honest man's promise to pay—that is all we ask. 1 5 tf

SUNDAY dinners a specialty; 75 cents. 137 Crescent avenue. 6 29 1 mo

W. K. MacKEY'S soft seed hothouse cukes, fresh and crisp, now on the market. 6 11 1m

PHOTOGRAPHS taken in the home; portrait work of children a specialty. N. S. Wardner, 610 Division St. 'Phone 100-W. 6 20 tf

H. H. BUTLER, D. V. S.—Pet animals a specialty. OFFICE AT GORMLEY'S Riding School, Kensington avenue, near Putnam. Telephone 194 (cut out for reference). 1 8 tf

STORE your furniture with the Plainfield Storage Company; reasonable rates. Orders left for moving vans. Nagle's, Front and Grove Sts. 1 7 tf

BEFORE selling your furniture see Latourette 526 West Front St. tf

AUTOMOBILE INSURANCE. RELIABLE COMPANIES. J. T. VAIL, 177 NORTH AVENUE. 3 28 tf

TURN in your old auto tires for new ones at the Plainfield Auto Tire Co., 407 Watchung avenue. 8 21 tf

BABIES crochet sacques for sale, all prices; also ladies' knitted sweaters made to order. Mrs. Mayer, 54 Pearl St., North Plainfield. tf

P. H. LATOURETTE, auctioneer; sales promptly attended to; satisfaction guaranteed. 326 West Front street. 3 10 tf

THOSE interested in building should send for catalogue of books on suburban and country houses. The Wm. T. Comstock Co., 23 Warren street, New York. 3 15 tf

Confusing to Lucinda

"Now this for a time," said Lucinda, "seemed to me a very complicated experience, but my brother Claude says it was really very simple. I'll tell you about it and you can see what you think.

"Three of us girls started to come down town on a surface car. There was I and a friend of mine and a friend of hers who was with her. Now usually, you know, we girls pay each her own fare, but my friend wanted to pay the fare of her friend, and what my friend wanted to do was to give me a dime for herself and her friend and have me pay for all three; and what I wanted to do was to give my friend my nickel and have her pay all three fares. I hope you understand this as far as I've got, for it's going to get more complicated right away.

"Well, the car was crowded when we got aboard, and we all had to stand up, and we tried to arrange that fare business as we stood there in the crowd, so that everything would be all right and ready when the conductor came around, and so I dropped my nickel in her handbag so she could pay, and she tried to hand her dime to me at the same time so I could pay, but in the crush somehow the dime was dropped between us and it fell down between the slats on the floor of the car, and there we let it rest, because we couldn't get at it in the crowd.

"Then pretty soon my friend and her friend came to the street where they were to get off, which they did; and this, you understand, before the conductor had got to us to collect our fares. So, you see, they got off without anybody paying their fares, they or I or anybody. And now things began to get more mixed up.

"Pretty soon after they had got off the conductor came along for my fare—I had got a seat by that time, near where I had been standing—and I told him I had dropped a dime on the floor and he could take it out of that. But there were some people still standing in the car and the conductor couldn't get the mat up with people standing on it, but evidently he believed me about the dime, for he didn't ask me again for my fare but went out and stood on the platform. And then more things happened.

"Sitting next to me was a mother with her little daughter, a very pretty little girl and handsomely dressed, as for that matter her mother was, too, and presently the mother spied that dime down between the slats on the floor, and she told her little daughter, and of course the little girl at once began to dig for it. But she couldn't get it out with her fingers and in a minute she looked up and said:

"'Mamma, give me a hairpin.'

"And mamma smiled at that, but she gave her a hairpin, and in a minute more the little girl had got the dime—which she handed over at once to me. I don't think the mother knew it was mine, but somehow the little girl did.

"So now I had the dime back, and when we came to the street where I was to get off I handed it to the conductor as I passed out, telling him that there was the dime that I dropped, and he took my fare out of it, and gave me back a nickel.

"And then I tried to cipher out who had paid, and how much, and with whose money; and the more I ciphered the more I got mixed up. I had certainly paid two fares, one to my friend when I gave her my nickel, which, if she knew it at all, she had forgotten all about, and then I had paid another five cents to the conductor.

"I had paid twice and yet I was really out only five cents, for that nickel to the conductor was paid out of my friend's dime, and of course the change from it belonged to her. My friend had lost a dime, but I had given her five cents with which to pay my fare, which she couldn't do, because the conductor didn't come for it, and she would get from me five cents more, the change out of the lost dime, which I had recovered.

"So who had paid and how much had anybody paid or lost, and the more I thought about all this the more confused I got, till I got so I just couldn't think, and then I asked Claude if he could figure it out.

"My brother Claude is great on figures, he can do sums with signs and all that sort of thing, and he said, as I told you, that it was all simple enough, that all I wanted to bother about was what he called the net result, and he said that when I had given my friend back the nickel out of the dime the net result of the entire transaction would be that this party of three would have paid out one fare, the fare paid by me, and that the company would be out two fares.

"And I think I can understand it now, but I hope I shall never have another experience like that, because trying to get this one straight in my mind actually made my head ache."

A Miss.

"She says her face is her fortune."

"She is deceiving you."

"Why, has she money?"

"No, but the kind of a face she carries is never a fortune."

Mean.

"Mr. Flipper tries to kiss every pretty girl he meets."

"He hasn't tried to kiss me yet."

"You heard what I said, didn't you?"

"Sure to be there when wanted"

A savings account is one of the surest things in the world.

A certain man who has won and lost large sums in speculation says that he would have more money today if he had scrupulously "avoided all speculations and put his money in the bank at 4 per cent." There is no speculation about your account in the

Savings Department

of

Fidelity Trust Company

NEWARK, N. J.

You save the money regularly week after week and *it will be there when you want it most, and its earnings besides.*

We pay 4 per cent. on amounts up to $1,000.

3½ per cent. on amounts over $1,000.

Start your savings account now.

J. HIMMELFARB,

Ladies' Tailor and
Fashionable Dressmaker
Suits to order at very Low Prices for this month. Fit Guaranteed.
My Workmanship Speaks For Itself
309-311 NEW ST.
TELEPHONE 903-J.
Near Truell's Court

Advertisements
—FOR—
New York Herald,
World, Times, Sun, Journal,
Telegram, American,
Brooklyn Eagle
—and—
Newark Evening News
Received at
The Daily Press
AT REGULAR OFFICE RATES

John Lo Presti's
405 Watchung Avenue.
Come and try our Home-made Ice Cream, delivered to any part of the city.
Fruit and Confectionery.
Cigars and Tobacco.
'Phone 440-J.

Central R. R. News Stands.

You can get it at the C. R. R. News Stands, both depots. Plainfield Daily Press and Elizabeth Journal, on sale at both stands. Philadelphia Morning, Evening and Sunday Papers. Largest assortment of Magazines and Weekly Papers in the city. Back numbers procured. Brooklyn Papers, English Publications. Daily and Sunday Papers delivered. Orders left at stand receive prompt attention. Open Sundays.

FURNITURE.
Repaired and upholstered. Equal to new. Send a postal to
HARRISON, 140 CENTRAL AVE.,
Cabinet maker, Polisher, Mattress Maker.

A Rare Sight These Days.

Fuddy—I saw an excellent article on milk this morning.

Duddy—What was it—cream?

Arrival and Departure of Mails

PLAINFIELD POSTOFFICE.

June 15, 1910.

NEW YORK MAILS.
Arrive—6.20, 8.00, 8.40, 11.45 a. m., 1.30, 2.30, 5.00, 5.30, 8.30 p. m., 12 midnight.
Close—6.30, 8.00, 9.00, 10.30, 11.50 a. m., 2.00, 3.50, 5.50, 7.10, 7.45, 9.00 p. m.

SOMERVILLE AND EASTON.
Arrive—8.40, 10.00 a. m., 12.30, 3.15 and 7.00 p. m.
Close—8.00 a. m., 12.35, 1.30, 4.30, 5.00 p. m.

PHILADELPHIA DIRECT.
Arrive—6.20, 8.00, 8.40, 11.45 a. m., 12.30, 2.30, 7.00 p. m.
Close—6.30, 8.00, 11.30 a. m., 12.35, 2.00, 3.50, 5.50, 7.45, 9.00 p. m.

THROUGH FAST MAIL FOR EAST.
Close—11.50 a. m., 3.50, 7.10 p. m.

DIRECT THROUGH FAST MAIL FOR WEST.
Close—6.30, 11.30 a. m., 1.30, 5.00 anl 7.45 p. m.

DIRECT SOUTHERN MAILS.
Close—6.30 a. m., 12.35, 3.50, 5.50, 7.45 and 9.00 p. m.

PENNSYLVANIA, WEST OF EASTON.
Close—6.30 a. m., 12.35, 1.30, 5.50 p. m.

ELIZABETH, DIRECT.
Arrive—8.00, 8.40 a. m., 1.30, 2.30, 5.30 p. m.
Close—8.00, 9.00, 10.30 a. m., 12.35, 2.00, 5.50, 9.00 p. m.

NEWARK, DIRECT.
Arrive—8.00, 8.40 a. m., 1.30, 2.30, 5.30 p. m.
Close—6.30, 8.00, 9.00, 10.30 a. m., 12.35, 2.00, 3.50, 5.50 p. m.

DIRECT MAILS TO SEA SHORE RESORTS DURING SUMMER.
Close—6.30 a. m., 1.00 and 3.30 p. m.

WATCHUNG.
Arrive—1.00, 6.45 p. m.
Close—9.00 a. m., 5.30 p. m.

WARRENVILLE.
Arrive—1.00 p. m.
Close—9.00 a. m.

SUNDAY MAILS.
Office open from 9.30 to 10.30 a. m.
Mail closes at 6.15 p. m.

E. H. BIRD, P. M.

New Jersey Central

Trains Leave Plainfield.

For New York—2.10, 3.41, 5.41, 5.36, 6.00, 6.27, 6.55, 7.25, 7.28, 7.45, 7.46, 7.55, 8.00, 8.11, 8.30, 8.36, 8.43, 9 29, 9.59, 10.55, 11.52 a. m., 12.00, 12.19, 12.42, 1.09, 1.27, 2.32, 2.44, 3.09, 3.50, 4.12, 4.33, 5.53, 6.29, 6.45, 7.09, 7.33, 8.27, 9.27, 9.40, 10.15, 10.36, 11.28 p. m. Sunday—2.10, 3.41, 5.41, 7.23, 7.58, 8.52, 9.34, 9.45, 10.32, 11.52 a. m., 12.40, 1.09, 1.24, 2.01, 2.41, 3.09, 3.24, 4.29, 5.41, 6.35, 6.48, 8.13, 8.27, 8.35, 9.42, 10.28, 10.36 p. m.

For Newark—5.36, 6.27, 6.55, 7.07, 7.38, 7.46, 8.11, 8.36, 8.43, 9.29, 9.59, 10.55, 12.00 a. m., 12.42, 1.27, 2.32, 3.09, 4.12, 4.43, 5.53, 6.29, 7.38, 8.27, 9.40 p. m. Sunday—7.23, 8.52, 9.34, 9.45, 10.32 a. m., 12.40, 1.24, 2.01, 2.41, 3.24, 4.29, 5.41, 6.48, 8.13, 9.42, 10.36 p. m.

For Easton, Bethlehem, Allentown and Mauch Chunk—11.23 p. m., 5.18, 8.17, 9.43 a. m., 2.00, 5.23, 5.46, (6.37 p. m., Easton only). Sundays—5.45 a. m., 1.58, 5.46, 7.05 p. m.

For Wilkesbarre and Scranton—5.18, 9.43 a. m., 5.46 p. m. Sundays—5.45 a. m., 5.46 p. m.

For Long Branch and Asbury Park, etc., 3.41, 7.46, 10.55 a. m., (1.27 Saturday only), 4.43, 5.53, 11.28 p. m. Sundays—3.37, 8.52 a. m., 3.24, 8.13 p. m.

For Lakewood and Atlantic City—3.41, 9.29 a. m., (12.42 Saturdays only), 1.27, 3.09, 3.50 p. m. Sundays—(7.23 Lakewood only), 9.45 a. m., 2.01 p. m.

For Philadelphia—7.13, 7.39, 8.45, 9.13, 10.43 a. m., 12.13, 12.42, 1.39, 2.14, 2.45, 5.13, 6.44, 7.43, 8.50, 9.46 p. m., 1.20 night. Sundays—5.45, 8.45, 9.53, 10.39, 10.43, 11.42 a. m., 12.42, 1.44, 2.45, 3.42, 4.55, 5.39, 6.44, 7.43, 8.50, 9.46 p. m., 11.25, 1.20 night.

For Baltimore and Washington. Daily—8.45, 10.43 a. m., 12.42, 2.45, 6.44, 7.43 p. m.

W. G. BESLER, Vice Pres. & Gen. Mgr. W. C. HOPE, Gen. Pass. Agt.

J. C. FIELD, Jr.
Tel. 991-W. 411 Park Ave.
Fine Stationery, Sporting Goods and Photo Supplies.
Sub-Postoffice in store.

Let us do your developing and printing. The best photographic work may be spoiled by the indifference, inability or carelessness of the finishers. The years of experience and constant improving methods enables us to give our customers better results than they have ever had. We desire a fair comparison with others and so make the following exceptional offering.
FREE! Bring us one of your favorite negatives and we will print it without charge.

Fresh Young Peas
Peas that are Fresh, Young and Tender—that's the kind we offer you, and you will find them Sweet and Delicious. Also the finest of other Fresh Vegetables and Fruits at prices that will reduce the cost of living.
Prompt, Free Deliveries.
W. W. DUNN
THE PARK GROCER
Duer St. and Lincoln Pl

JOS. F. BURKE
718 Monroe Ave. Tel. 145-R.
Successor to Mrs. John Brown
General Contractor and Grader
Cesspools and Vaults Cleaned
Satisfaction Guaranteed.
Positively the only oderless Excavator in the City.
Estimates cheerfully given.
Leave orders at J. T. Vail's, North avenue., 'Phone 204.
Postoffice Box 718.
For prices address
FRANK BURKE, Manager.
825 W Third St. Tel. 1306-W.

Hoagland's Express
RELIABLE
BAGGAGE DELIVERY
Office 205 Park Av. Tel. 833-w
Home Tel. 648-L.

IF YOU WANT ANY
RUSTIC SEATS
CALL UP
KEIDERLING
Phone 559-J

J. C. POPE & CO.,
INSURANCE AGENTS
116 E. Front St. Plainfield, N. J.

HOTELS.

HOTEL WALDORF
EAST FRONT STREET.
HENRY WINDHAM, Prop.
Gottfried Kruger's Extra Beer on draught. Imported Wines, Liquors and Cigars. Hotel accommodations and private Dining-Room.

G. J. WEINMAN
CAFE
213 Park Ave., Tel. 524-J

HOTEL KENSINGTON
NORTH AVENUE
UNDER NEW MANAGEMENT
HOUSE THOROUGHFY RENOVATED
SUNDAY DINNER From 12:30 to 2 P.M. 50c

THE
Hotel IROQUOIS
Conducted on the European Plan
Park Ave. and Second St.

EDUCATIONAL.

Plainfield Business College & School of English
Students may enter at any time.
PROF. A. S. HERR, Prin. and Prop
Tel. 786-w. Woodhull & Martin Building.
SEND FOR BOOKLET.

THE STARR PIANO CO.
Established 1872.
Branch Factory Office.
CHAS. M. SUHR, Mgr.
614 East 6th St., Plainfield, N. J.

DRUGGISTS.

WE ASSUME THE RISK
There is no promise exacted or formality expected when you accept our offer of money back for the asking, if REXALL HAIR TONIC fails to give you satisfaction. Put us to the test today. We will assume all risk. TWO SIZES 50c and $1.00
MILLER'S PHARMACY
Park Ave. and Fourth St. Tel 208.

Hodge's Pharmacy.
Y. M. C. A. Building.
BELLE MEAD SWEETS.
Tel. 62

Health Is Wealth
Various boards of health, government inspectors and sanitariums everywhere urge the use of manufactured ICE.
Why? BECAUSE it is pure. We manufacture the purest Ice that can be produced and sell no other. PRICES REASONABLE.
CRYSTAL ICE Co.
MacDONALD & IVAMY,
Exclusive Handlers.
307 Arlington Ave., 'Phone 1023

For $1.50
per month we will clean and press 4 suits and one overcoat. Call for them and deliver the same. Payable $1.50 per month.
Repairing and altering neatly done
Suits to order $20 and up.
Howard W. Cobbs
(Successor to Leslie M. Cobbs.)
146 E. 5TH St. 'Phone 461-L
near Woman's Exchange.

SMALLEY BROS.
147 North Avenue.
BUTCHERS
CHOICE MEATS.
GAME IN SEASON.
ROASTING AND BROILING
CHICKENS A SPECIALTY
Orders called for and delivered.
Telephone 68-A

William H. Pope,
ELECTRICIAN.
All kinds of Electrical Work done at Reasonable Prices
116 NORTH AVENUE.

Lincoln Market Frank Neidig Proprietor
94 Somerset St. Tele. 781
CHOICE MEATS, FISH AND VEGETABLES.
Heinz's Sauer Kraut

KODAKS
Complete line of Photo Supplies.
Printing and Developing
At Doane's 115 Park Ave.

PARQUET & HARDWOOD FLOORS
Old Floors Refinished
GEO. E. WATT
150 North Ave. Tel. 333-w

PAINTERS AND DECORATORS.

Take a Look in our Window and you will be convinced that the latest in interior work—Aerochrome Washable Wall Decoration—is very handsome and effective.
Woolston & Buckle
Painters and Decorators
143 NORTH AVENUE.

George Washington Couldn't

tell a lie, neither could I and keep my self-respect. Nor would I give any less than the specifications call for. My aim is to paint as good as I know how—even better than I agree to—for I know that a satisfied customer is my best advertisement.

Jas. C. Hansen
Dealer in WALL PAPERS, PAINTS, OILS GLASS, Etc.
141 East Front Street
TEL. 346 ESTIMATES FURNISHED

M. WARREN
PAINTER, DECORATOR and PAPERHANGER
85 SOMERSET ST.,
opposite Sangerbund Hall.

Special Notice!
we will take orders for STYLISH SUITS from
$18.50 to $35.00.
No finer tailoring than ours, none so good for the price. We invite your inspection.
Rogoff, the Tailor,
110 West Second St.,
Next to Plainfield Theatre.

Vail
JEWELER AND OPTICIAN
103 Park Ave.,
calls your attention to his
Rimless Glasses.
They Look Good and You See Good.

To Whom It May Concern.
This is to notify the Trade in general, Hotels, Saloons, etc., that D. Loprete, of Newark, N. J., the largest Bottle Dealer in the State, has opened a Branch of his business at No. 40 Maple Avenue.
Anyone having Bottles, Papers, Iron and Metals, etc., to dispose of, call No. 1055 Telephone, and same will be promptly attended to.
I have on hand all kinds of Bottles, new and second-hand.
Hotel Trade a Specialty.
Newark address, 189-203 Frelinghuysen Avenue.

WALKS
We Construct Them
Trap Rock, Cement
Experience
R. G. BUSH
Tel. Con. 743-5 South Ave

PLAINFIELD WINDOW CLEANING CO.
H. MERSTRICH, Prop.
Stores, Offices, Private Residences, New Buildings, Cleaned, Scrubbed and Oiled. Office, 145 East Front Street. Tel. 864-J.

Kindling and Grate Wood.
Cedar Posts and Bean Poles. Prompt deliveries. Orders received at
89 SOMERSET STREET.
JOHN MOBUS,
P. O. Box 320. Telephone 19-F-42

McCULLOUGH'S STEAM MILL,
21 Steiner place, North Plainfield, N. J.
R. H. McCULLOUGH, Prop.
Sash, Blinds, Doors, Mouldings, Scroll Sawing, Turning etc.
Estimates cheerfully furnished.

ALEX. LUSARDI.
Foreign and Domestic Fruits, Choice Confectionery, Nuts, Cigars, etc.
211 W. Front St. Tel. 507-W.

SHAKE IT OFF.

Rid Yourself of Unnecessary Burdens. A Plainfield Citizen Shows You How.

Don't bear unnecessary burdens.

Burdens of a bad back are unnecessary.

Get rid of them.

Doan's Kidney Pills cure bad backs;

Cure lame, weak and aching backs;

Cure every form of kidney ills.

Lots of local endorsement to prove this.

Mrs. John Driscoll, 753 West Third street, Plainfield, N. J., says: "The public statement I gave several years ago concerning my experience with Doan's Kidney Pills was correct and still holds good. I suffered from a dull pain across my back which clung to me incessantly. Hard work increased my misery and at times I also had headaches and dizzy spells. I tried plasters and remedies of various kinds but without relief. Doan's Kidney Pills, which I finally procured at Randolph's Pharmacy relieved me and for that reason I heartily recommend them.'

For sale by all dealers. Price 50 cents. Foster-Milburn Co., Buffalo, New York, sole agents for the United States.

Remember the name—Doan's—and take no other.

COAL DEALERS.

Rich'd Parrott, Jr.
Dealer in First Quality
LEHICH COAL and WOOD
686 South Second St.
Telephone Number 1569

JOS. HARRIGAN
OLD COMPANY'S LEHIGH COAL
929 South Avenue
Telephone 198.

TenEyck & Harris,
Dealers in
LEHIGH VALLEY COAL
Office Rowley's Drug Store, 218 West Front Street. Telephone 549-w.

Coal I have on hand some very fine Hard and Medium Coal. All kept undersheds. Pea Coal. **Coal**
15 cents a ton reduction on cash orders.
L. A. RHEAUME
143 East Fourth St. Telephone 80-W
Yard 474 South Second St. Telephone 231

GEORGE O. STEVENS
747 West Front St.

R. L. CLINE
(Successor to C. H. Ruggs & Co.)
Best Quality Lehigh Coal
Yard and office 430 West Third St. Tel. 58

TenEyck & Kelley
Successors to Keeley Co.
COAL
741 SOUTH AVE. Tel. 1155

L. Moraller & Son,
Watchmakers and Jewelers.
Watches, Clocks and Jewelry.
Fine Watch and Clock Repairing a Specialty.
219 Park Ave., Plainfield, N.J.

JOHN WINZENRIED'S
Storage Warehouse
316-318 WEST FRONT ST.
Separate Rooms—Clean and Dry.
Furniture removed with care.
Tel 640-R. Residence 312 Lee place.

HENRY WIERENGA
Residence 'Phone 517-J.
Furniture, Freight, Baggage Express and Rigger.
PIANO MOVING A SPECIALTY.

Now is the time when you need a
STOVE
and you may as well buy a good Stove at a very Low Price. We are selling Stoves—Good Stoves—at low prices.
KADESH & LEVINE,
18 Somerset St.

E. B. Maynard's
Tonsorial Parlors. Electrical Massage for face and hair. First-class work. Children's Hair Cutting a specialty.
Tel. No. 75-L
141 NORTH AVENUE.

New Kink in Advertising.

The latest trick of the cinematograph, says the London Pall Mall Gazette, is to show scenes from a fashionable thoroughfare, theater or driving park. After the little drama has been played, there appears in the gateway whence the crowd issued the words: The dresses worn by the ladies in the last picture were made by the celebrated ——," whoever the dressmaker may be who is advertising her establishment.

Hate and Love.

We hate each other because we are ignorant of each other. Mutual understanding tends to mutual good will and peace. Our steamships, railroads, automobiles, telegraphs and telephones, by annihilating the distance between men and by means of the interchange of thought and knowledge that they afford, are fast creating the dominion of a large human confidence and love.—Rev. Thomas B. Gregory.

Roundabout Way to Happiness.

If everything in the holy state of matrimony went on too smoothly we should not be aware of how happy we are. We should not realize that a horse was well trained if horses never never ran away. We should never know that marriage makes for long life were it not that there are incidental troubles which sometimes shorten it.

Golden Silence.

One of the children in the Lysander John Appleton family is named Vassar for the college from which their mother was graduated. Mrs. Appleton says: "He has went," and uses many other strange expressions for a Vassar graduate, but she is a Woman, and none dare say a word of doubt.—Atchison (Kan. Globe.

Melody of the Turbine.

In a turbine steamer the rhythmic thumping of the pistons disappears and instead the engines give out a thin soprano song that rises or falls in key with the speed, sometimes suggesting a continuous squeal from the struggling giants of steam striving to escape from their close confinement inside the big iron jackets.

Siberia.

Siberia is one of the largest and most productive agricultural regions on the face of the globe, the greater part of the land being fertile and capable of yielding abundant crops and of sustaining large flocks and herds. Then, too, the mineral resources have hardly been touched.

Daily Thought.

No man can justly censure or condemn another, because indeed no man truly knows another. This I perceive in myself; for I am in the dark to all the world, and my nearest friends behold me but in a cloud.—Sir Thomas Browne.

The Father of Newspapers.

What's all this talk about the father of newspapers a few centuries back? The first newspaper was published and circulated by Julius Caesar. I suppose the Chinks will now claim a beat on Julius, the father of newspapers.—New York Sun.

An Expert.

Prim Aunt—"My dear nephew, were you wise in your choice of a wife? Can she cook? Can she make good stew?" Nephew—"She can make a stew all right. The only trouble is that she always puts me in it."

Marsupial Youth.

A Pennsylvania boy saved himself from an imminent operation for appendicitis by coughing up a needle. Everything a boy can't put in his pockets he puts in his stomach.

Biggest Eaters.

The Korean is the greediest and the biggest eater in the world. Most any man in Korea will eat anything he can get, and he will take a dozen meals a day if he has the chance.

Bridesmaid's Tragic Fate.

A girl, aged nine, one of the bridesmaids in a wedding procession that passed through the woods of Sabanti, was seized by a wild boar and killed before the guests could interfere.

Mothers Attend Night School.

One of the most remarkable sights in America is the attendance of mothers with children in their arms in the Philadelphia night schools.

The Happy Husband.

Wife—Sebastian, I just heard you sigh again. Now, you must understand that once and for all I forbid you to sigh.—Fliegende Blaetter.

A Guarded Answer.

"I got my wife through advertising." "Then you'll admit advertising pays?" "I'll admit that it brings results."—Mail Order Journal.

Hospitable Folk.

Under no circumstances, and in no locality, it is said, will a Cuban eat and drink without first having invited his neighbors to partake of his fare.

Wanted Inspiration.

People who have inherited money are often inspired without paying the least attention to the inspiration.

Vigorous in Old Age.

An old Jersey farmer, 90 years old, followed the hounds through a whole day, walking 25 miles.

Women at Thirty.

Women begin to be socially tolerable at 20, and improve until the deepening of their consciousness is checked by the decay of their faculties. But they begin to be pretty much earlier than 30, and are indeed sometimes at their best in that respect long before their chattering is, apart from the illusions of sex, to be preferred in serious moments to the silent sympathy of an intelligent pet animal.—Shaw.

Store Built of Paper.

A store in Atlanta, Ga., has been built entirely of paper. The rafters, weather-boards, roof and flooring are all made of thick, compressed paper boards, impervious to water. On account of the surface of the paper being smooth and hard, it cannot catch fire as easily as a wooden building. It is found warm in cold weather and cool in hot weather.

Good Word for the Departed.

It is said by the author of a recent volume of biography, that his verdict on the great of his chosen period is much that of the New Hampshire parson at the highly approved funeral of a parishioner: "Brethren, we must agree that our deceased friend was mean in some things,—but let us in Christian charity allow that he was meaner in others."

Plant Trees.

All land owners should plant some kind of trees. There is always some waste land about the farm—some hillside or swamp that is not cultivated, which, if planted to some kind of timber, would soon return a profit and would also improve the looks of the farm, as nothing adds more to its beauty than a well-kept grove or woods pasture.

Chinese Currency.

Business transactions between Chinese merchants and foreign firms are usually in taels. The tael is not a coin, but a Chinese ounce of silver. It varies in different places both as to weight and "touch" (or fineness), and the exchange between the tael and the dollar, or between the former and the copper coinage is constantly fluctuating.

True Success.

If the day and night are such that you greet them with joy, and life emits a fragrance like flowers and sweet-scented herbs, is more starry, more immortal—that is your success. All nature is your congratulation and you have cause momentarily to bless yourself.—Henry David Thoreau.

Not Adjuncts of Happiness.

An exchange wonders how people got along without the telegraph, telephone, etc., etc. Well they did get along, and so far as anybody knows they were just as happy as are the people who are surrounded with all these "adjuncts of civilization."

Famed Violin in Chicago.

The renowned Stradivarius with which Fritz Kreisler has entranced the world for several years and which is known far and near as the greatest concert violin, was purchased the other day by a Chicago music house. The violin is valued at $15,000.

Prize for Truthfulness.

A feature of the prize distribution to the children of the Portuguese Jews' schools at London, England, was the awarding of a gift of $55 to the most truthful boy and girl attending the schools.

Pertinent.

"Ignorance of the law," said the judge, "is no excuse for crime." "May I inquire of your honor," asked the prosecuting attorney, "whether your honor's remarks are directed at the defendant or his counsel?"

Nothing Doing.

"Miss Milyuns, Angeline," he pleaded, "could you, oh, could you marry a poor, penniless chap like me?" "Sure I could," replied the fair Angeline, coldly, "but let me inform you right here and now that I'm not going to."

Trade in Beeswax.

British manufacturers of blacking purchase large crates of beeswax. The beeswax imported from China is in large cubes, each done up in a written guarantee of purity and quality.

To Heights Sublime.

If making two blades of grass grow where but one grew before is a noble accomplishment, what proud word will fitly name the mantic heroism of reforesting a nation?

Cultivate Courage.

Let doubt and fear once clutch thee, and death be thine; but thy glory shall be as a flaming sky, and everlasting, if thou but once look deep into the eyes of courage.

A Profesional Proposal.

The Banker—I respectfully request that you deposit your love with me to bear interest daily until death.—Judge.

Uncle Ezra Says:

"Experience is a dear teacher, but gen'ly she ain't the one the av'rige schoolboy fust falls in love with."

Home Life Above All.

Home life is at the root of the nation's well-being.

Golden Silence.

Be silent and safe—silence never betrays you.—O'Reilly.

HAHNE & CO.

NEWARK'S STORE BEAUTIFUL
BROAD, NEW-AND HALSEY STREETS

·IMPORTERS· ·RETAILERS·

The Most Industrious Store in Newark---The City of Industry

The Maker Lost Money Selling Us Ribbons for This

Notable Ribbon Sale

A concern that not only makes ribbons but imports many of the finer grades found it advantageous to turn over to us their entire stock on hand to effect a complete clean-up before their Summer inventory, and they accepted a price for the big lot which was far below the real value of the goods, and now we come to you with, perhaps, the widest range of real ribbon bargains that has ever been offered by any Newark house.

Included in this sale will be **50,000 Yards Loom Ends and Remnants Ribbons** of the finest kinds in both plain and fancy weaves, and the most fashionable of this season's colors, in the best widths, and these splendid ribbons we have divided into two lots and assembled them on special bargain counters so that they will be easy to get at.

Ribbon Remnants worth up to 50c a yard for ..... **.19**

Ribbon Remnants worth up to $1.00 a yard for ..... **.29**

Most Wonderful Ribbon Values in This Sale

Fine Quality Moire Ribbons; from 5¾ to 6½ inches wide, in all desirable colors; for hair bows, sashes, millinery and general use; regular 45c to 69c a yard kinds; while the lot lasts only ..... **.29**

New Fancy Washable Ribbons; in pink, light blue and white—
No. 1½, regularly 19c; a 10-yard piece..... **9c**
No. 1, regularly 25c; a 10-yard piece..... **12c**
No. 2, regularly 35c; a 10-yard piece..... **17c**
No. 3, regularly 45c; a 10-yard piece..... **21c**
No. 5, regularly 65c; a 10-yard piece..... **29c**

Fine Taffeta Ribbons; in all desirable colors; suitable for hair bows, millinery and general use—
4½ inches wide; 19c kind..... **12c**
4¾ inches wide; 25c kind..... **15c**

Fancy Taffeta Sash Ribbon; from 6 to 7½ inches wide; regular 69c to 85c a yard; at only ..... **.39**

Fine Satin Taffeta Ribbons; 5¾ to 6¼ inches wide; a full line of staple and fancy colors for millinery and general use; regular 35c to 45c a yard ..... **.19**

Narrow Satin Ribbons; for fancy work; a full line of all desirable colors; in 5-yard pieces, No. 1½, regular 10c; No. 2, regular 12c; a piece.. **.6**

BLACK TAFFETA RIBBONS—
4 inches wide; regular 15c; at only..... **8c**
4¾ inches wide; regular 17c; at only..... **10c**
5¼ inches wide; regular 19c; at only..... **12c**

Plain and Fancy Belt Ribbons; 1½ to 1¾ inches wide; regular 19c to 35c; tomorrow at only ..... **.12**

Fine Quality Dresden Ribbons; 4 to 5⅜ inches wide; beautiful floral designs on white taffeta grounds, with different colored satin edges; regular 25c and 29c at only..... **.17**

Hats for the Seaside
Hats for the Mountain
Hats for General Wear
In This Biggest and Best of

Summer Millinery Sales

Hardly any kind of a hat that you can think of for the good old summer time is omitted from this sale which we have planned in anticipation of your Fourth of July and Summer needs. All kinds of trimmed hats, many kinds of sailor hats and outing hats, and lots of untrimmed hats are included and the prices are remarkably low.

High-Class Trimmed Hats—In smartest new summer effects, taken from regular $12 to $20 lines to be offered in this sale at..... **$7**

Fine Trimmed Hats—In a large variety of up-to-date shapes and color effects, regular prices up to $10.50; while this lot last at..... **$4**

New Auto Hoods in Pongee & Fancy Colors—can be worn not only while automobiling, but at the seashore, in the mountains, on the trolley car and at home on the porch; regular $3; special for this event..... **$1.69**

Children's Ready-to-Wear Hats—Prettily trimmed; various shapes and effects; regular prices up to $1.45; to go at only..... **.39**

Odds and Ends of Untrimmed Shapes and Trimmed Sailor Effects—only a few of a kind; many kinds to choose from; regularly up to $1.75; pick from the lot while they last at..... **.25**

High-Class Untrimmed Hats—Odds and ends of our lines; many shapes, braids and colors; this season's best things; regular prices $1.45 to $3.00; take any one you like at only..... **.67**

Saturday Closing
Starting July 9th
Store Will Close at
12:30 p.m. on Saturdays
During Summer

A. M. GRIFFEN

119-123 E. FRONT ST., PLAINFIELD, N. J.
Two 'Phones—6, 214.

If you are dissatisfied
with your paper service
call on or 'phone
The Hustler
The best service in the city
Morning, Evening & Sunday Papers
'Phone 668-J
William H. Olmsted
331 Watchung Ave.

Summer Suits For Men

A large variety of up-to-date models—in the new Greys, Browns or Mixed Effects, also Serges in plain or fancy weaves. Just the thing for this season of the year. Ranging in price from **$10** to **$20** We can surely suit your purse as well as your taste. How about your "STRAW?" Our line was never more complete. See our line of Shirts, Ties, Belts, Fancy Socks, Caps and Underwear.
Clothing to order.

WERNER'S Clothing House
206 WEST FRONT STREET

A. H. ENANDER,
Sanitary Plumbing, Gas Fitting, Steam and Hot Water Heating.
Contractor for Sewer Connections.
125 WATCHUNG AVE.

JOHN WIRTH
(Successor to Henry Liefke.)
BAKERY AND CONFECTIONERY
201-203 West Front St. Tel. 72
Orders delivered at short notice.

Try a Press Want Ad

The Telephone—
A Friend in Need

WITH a telephone at home, the business man does not feel the urgent necessity of being at the office.

Without a telephone, frequently he goes to business when he should stay indoors, sometimes thus developing a serious sickness from a slight indisposition. A telephone would keep him in touch with his place of business, and his place of business in touch with him, so that all ordinary affairs of the day would go on as though he were at his post.

It does not matter how far a man lives from his office, for Bell Telephone Service is both Local and Long Distance.

Have you a Residence Telephone?

NEW YORK TELEPHONE CO.

Every Bell Telephone is the Centre of the System.

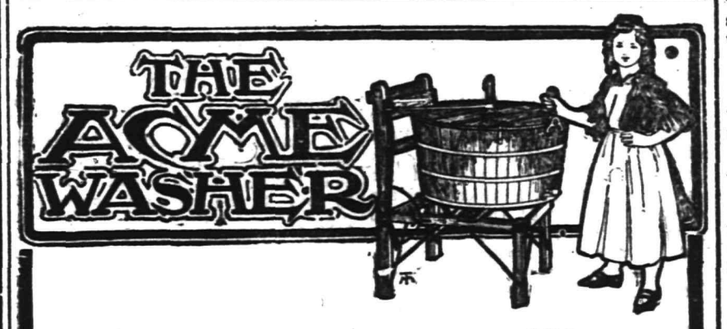

No Deposit—50c. a Week

A child can run "The Acme."
It Cuts Out "Wash Day Blues"—
Does Heaviest Wash
Long Before Noon!

IT'S YOURS for only **$12.00**

No Deposit, 50c. a Week

With SUCH a low price and such a generous arrangement for PAYING, there's less excuse than ever for being without this marvel of a drudgery-saver!

Call and see how easily it works—no useless, involved mechanism, no exposed iron parts to rust or tear the wash; thoroughly cleanses the most delicate fabrics as well as the heaviest overalls or clothing.

Another Model of the "Acme" at $9.00
No Deposit—50c. a Week.

THE OLD RELIABLE HOME FURNISHERS
COWPERTHWAIT AND VAN HORN CO.
73-75 MARKET STREET ESTAB. 1860 NEWARK N.J.

TAKE CARE OF YOUR ROOF
HAWTHORNE'S ROOF PAINT
A GREAT METAL PROTECTOR for Sheet Iron Surfaces, Fancy Iron Fences, Iron and Tin Roofs, Tanks, Fire Fonts, Smoke Stacks, Iron Pipes, Iron Bridges, Boilers, Shingled and Felt Roofs and All Other Metallic Surfaces.

STRYKER & LAYTON
SOMERSET HOTEL, 97 SOMERSET STREET
THIS PAINT WILL LAST FROM 10 TO 20 YEARS. ALL WORK GUARANTEED
6 1 3m

Putnam & De Graw
LARGE ASSORTMENT OF NEGLIGEE SHIRTS
"Lion" Brand Shirts at..... $1.00
"Sanspareil" Brand Shirts at..... $1.00
"Prospect" Brand Shirts at..... 50c
"Merion" Brand Shirts at..... 50c

ADVERTISE IN THE DAILY PRESS

The Photograph of a Rival

The girl lay in a wicker chair, between heavy clumps of bramble upon an old-fashioned, undulating lawn.

The man lounged in another chair a few feet away from her. His outline was sulky. Dan, the retriever, rolled between them.

An oak tree of tremendous girth, which filled the background, stretched benedictory arms above their heads.

"Bless you, my children," it seemed to say. Yet neither of them apparently had any use for blessings.

Lucy would have liked to throw things at the man—hard things that would have hurt him.

She would have liked to scream and run into the house. Both courses were denied her.

An overworked father with a sermon to write had bade her amuse his guest for an hour or two, and, generally speaking, she would have been well plesead to do it; but Lucy was mortal, and it is not given to mortals—not women mortals at any rate—to stand the sight of young men whom they consider captives of their bows and spears kissing surreptitiously the photographs of alien women which they have extracted for that purpose from the pockets of their Norfolk coats. Yet all this Lucy had seen just before lunch, as she passed the study window where Dick Fellowes sat waiting for the rector.

She had retired precipitately to the shrubbery to cry, and had emerged with what she flattered herself to be an exceedingly-usual-really-haven't-noticed-a-thing-you-know manner.

Of course, she overdid it.

Dick asked her if she was angry with him, after 20 minutes of baffled effort to find her as usual.

"Angry? Good gracious, me—no! Angry?"

Now, what on earth had Lucy to be angry about? Mr. Fellowes, of all people, never made her angry. She—she never bothered to be angry with people, unless—oh, it didn't matter. No, certainly she was not angry.

She laughed, a laugh so unconvincing that Dan, the retriever, who had followed them out into the garden, barked at the sound of it. For 20 minutes the conversation was so strained that it could scarcely be called conversation at all. Then Dick Fellowes—the afternoon being hot—grew aggrieved and fell asleep, which was rude of him, and made Lucy more furious than ever.

She sat perfectly upright, clutching the arms of her chair, her eyes on the pocket of his Norfolk coat. Her whole soul was surged with one desire to see that photograph, to look for one tiny moment upon the features of that vulgar, fuzzy-haired girl whose outline she had faintly perceived through the study window.

She got up and took an angry turn round the bed of roses. Here and there she snipped off a dead rose as if it were the head of the girl whose photograph was good enough to be kissed—fuzziness and all.

When she returned to her chair, Dick still slept, snoring a little now, and at his feet, Dan, the retriever, worried something which he had unlawfully appropriated in the absence of his mistress.

It was a photograph, and from the wide Norfolk pocket had it been drawn gingerly with Dan's teeth.

Lucy's heart thudded suffocatingly with excitement.

"Good dog," she whispered. "Put it down—good dog."

And Dan, accustomed to obedience, came and laid the photograph at her feet.

She stooped swiftly, and picked it up while the dog gamboled round her skirts.

Minx! The fuzzy-haired girl was asleep on a lawn with an open book on her lap, where she had obviously been snapshotted by the infatuated Dick.

"What a bold hussy—what a—. Good gracious!" She clutched the photograph, looking closer. Why the creature's dress was familiar—and her face—oh, her face!

Quite suddenly and unexpectedly Lucy's heart beat a new tune.

"Dick couldn't have been so absurd—and all that time ago, too. Oh, of all things, what a little fool she's been! Poor, dear old Dick!" And so on, ad libitum.

A mere scribe finds it not within his province to describe Lucy's volte face. She was a new woman, her dimples came and went, her blushes kept them company.

Then he had cared for her all this long time, much longer than she'd fancied, and he was waiting to speak till he'd got promotion.

She tiptoed on velvet feet to his side and dropped the photograph gently back into its gaping home.

Then she touched Dick on the shoulder.

"Dick," she cried—"Dick, you're awfully bad company to-day—do wake up! Here's tea. I want you to see Dan begging for Devonshire cream on Bath olives—he loves it, but he only gets it for a treat when he's been—er—specially good."

And Dick realizing dimly and stupidly, as a man will, that magic had been at work since he slept, sensibly made no reference to the past, but drew his chair near to Lucy's, and beamed all over.

England has over 600 women doctors, of whom about 200 practice in London.

To those contemplating a trip abroad we are prepared to furnish Travelers' Cheques, as well as Letters of Credit, available everywhere.

Our new Storage Vaults are now ready to care for the valuables of those who expect to be out of town during the summer.

THE PLAINFIELD TRUST COMPANY

There, I Forgot It !

How many times nave you gone away on your vacation and forgotten to take some extra collars or underwear or an extra negligee shirt? Better come in and see us before you go this time.

The Men's Shop, 214 Park Ave.

AMUSEMENTS.

PROCTOR'S

VAUDEVILLE THEATRE.

Two Complete Vaudeville Co.'s Change Each Week, Monday and Thursday.

Drama, Comedy, Singing and Dancing. Russel & Reid, comedians; Minnie Stanley & Co., sketch, "My Hero;" Sylvia Wayne, comedienne; Brown & Scheftell, singers and dancers.

New Jersey Central

DELIGHTFUL EXCURSIONS

SUNDAY, JULY 3d, and FOURTH of JULY

$1 Lake Hopatcong $1

Children 50c.

Special Train leaves Plainfield at 9.50 a. m.

MAUCH CHUNK

$1.50 | CHILDREN 75 CENTS | $1.50

Glen Onoko and the Switch-Back

Special Train leaves Plainfield 9.18 a.m. w-f

Roth & Co.'s Spec'ls

For Thursday, June 30

(7 TO 9)

LEGS OF VEAL, per lb - - - 16c

VEAL CHOPS, per lb - - - 18c

JERSEY FOWL, per lb - - - 18c

Sirloin Steak from native beef, per lb 20c

Halstead Bacon, by the strip, per lb - 22c

We Deliver to Netherwood and South Plainfield

Closed All Day July 4th

RAM'S HORN CAMP

HALSEY ISLAND

Lake Hopatcong

THOMAS M. MUIR notifies all young men who want to have a good time during their vacation that he has what they want at Ram's Horn Camp. Good food, boating, bathing and fishing.

Rates on application. Special dinners for Sunday excursion parties. Address

T. M. MUIR

NOLAN'S POINT, LAKE HOPATCONG

N. J. NAVAL RESERVES GET MONITOR TONOPAH.

Norfolk, Va., June 29.—With a crew from the New Jersey Naval Reserves on board, the monitor Tonopah left the navy yard Monday for the home station of the New Jersey naval militia at Hoboken, N. J.

She will be used as a practice vessel for the regular cruise of the naval reserves of that state.

GOLF COMMITTEE TROPHY PLAY BEGINS SATURDAY

Play for the golf committee trophy will begin at the Plainfield Country Club, Saturday afternoon, with a qualifying round, at 18 holes, medal play, handicap. The four players in Class A returning the lowest net scores, and the four players in Class B returning the lowest net scores, to qualify.

Class A and Class B players are to be drawn to play against each other in the first round, match play. The first round, match play, will be played at 18 holes, handicap, on the morning of July 4; the semi-finals in the afternoon of the same day, and the finals on Saturday, July 9. In match play rounds, if the match is not started by 10.30 in the morning or 3 o'clock in the afternoon, on July 4, the player not appearing shall lose by default.

On July 4, in addition to the match play rounds, for those qualifying for the golf committee trophy, there will be an 18 hole, medal play, handicap, with prizes for both classes. This may be played either morning or afternoon. There will also be a driving competition and an approaching and putting contest which will be open to all members of the club.

SENATOR DRYDEN'S NEW BOOK.

Addresses and Papers on Life Insurance and Other Subjects.

There has just been put on file in the larger libraries of the country, a volume containing the addresses and papers on life insurance and other subjects, by former United States Senator John F. Dryden, organizer and president of the Prudential Insurance Company of America.

It will be remembered that President Dryden first successfully introduced and operated industrial life insurance in the United States, and his new book contains much information concerning life insurance for the masses, or what is commonly called industrial insurance.

Mr. Dryden's book is one of the very few books that have been written on this subject. The volume treats of the inception and early problems of the business, as well as the social economy and practice of what the author claims is one of the most effective methods of family protection ever devised. Mr. Dryden also points to the opportunities of life insurance as a career, and in his book brings out clearly that only one-fifth of the population carry legal reserve life insurance. The author tells of the new system of life insurance successfully introduced by the Prudential about two years ago by which the payment of life insurance money through the medium of monthly income checks is divided over the entire life time of the widow or other dependents rather than paying it in one sum directly at the death of the insured. Mr. Dryden believes that this method of distributing life insurance is directly in line with the American ideal of the highest possible degree of economic independence in old age, and that this new plan of the Prudential's marks an epoch in life insurance.

JERSEY COUPLE GET MARRIAGE LICENSE.

Paterson, June 29.—What is probably the first marriage license to be issued in this State under the new law which will go into effect next Friday, was given to Michael Higgins, of Nutley, and Miss Ellen E. Connolly, of this city, by Registrar Charles S. Gall, yesterday morning. The couple will be married after July 1.

The bride-to-be said she was twenty-three years old, that she was the daughter of Michael E. and Teresa Connolly, and that she resided at 393 Sixth avenue. The bridegroom-elect is twenty-four years old and a son of Peter and Bridget Higgins, of Nutley.

TRENTON POPULATION UNDER 100,000 MARK.

Trenton, June 29.—While the official figures of the federal census are not yet obtainable, sufficient fragmentary data has been found to form the basis of a fairly accurate estimate of the population of this city. Trenton enthusiasts and optimists early predicted that the city would pass the 100,000 mark, but present estimates indicate that it will be about 95,700. In spite of the disappointment this will show the remarkable increase of 22,393 since the census of 1900, and an increase of 11,520 since the State census of five years ago.

It has been intimated that some of the districts of the city will show a decrease from the State census, but this is readily accounted for in the fact that the federal census authorities do not permit the counting of the students in the State schools and other institutions of similar character who were counted in the State census.

Trentonians have been awaiting with considerable interest the announcement of the Camden census results, for the rivalry in population between these two cities has always been close and bitter. In the federal census of 1900 Camden exceeded Trenton by 2,628 persons, Camden having 75,935 and Trenton 73,307. In the State census of 1905 Trenton passed Camden by 817, having 84,180 to Camden's 83,363.

There is little doubt that Mercer County will pass the 125,000 mark with the present census, and that Camden county beat Mercer county by 12,278, having 107,643 souls to Mercer's 95,365. The state census five years later gave Camden county 11,520 more than Mercer, the figures being 121,555 for Camden county and 110,516 for Mercer.

PAUL JONES' DUST IN OBSCURE CORNER.

At a reception tendered William A. Marble, of New York, president general of the National Congress, Sons of the American Revolution, by the Newburgh, N. Y. chapter. Mr. Marble said that there was one national disgrace that he hoped to see wiped out before he left office. In a casket, covered by the flag of the nation, stowed away in a vacant room at Annapolis, is all that remains of Paul Jones, America's naval hero. The identity was established by General Horace Porter, a former president general of the Sons, and so great was the veneration of the government for the dust of the hero that a squadron of United States war vessels escorted the remains to the shore of the country.

General Marble has seen Congressman William S. Bennett, of New York, who told him that a bill had been introduced in congress to appropriate $125,000 for a crypt, in which to place the remains. The bill was referred to a committee, and, notwithstanding repeated efforts to get it before the house, the bill still hangs fire, and the body is allowed to rest in an obscure, dust laden corner of a building.

Mr. Bennett stated further that if the bill could be gotten out of the committee it would be passed by a vote of at least 90 per cent. of the members of both houses. It is generally supposed that the body was interred at Annapolis.

ANOTHER DEMAND FOR AN EXTRA SESSION.

If all the requests for a special session of the Legislature were heeded by Governor Fort and the work taken up, there would be a continuous session from the present time until December 31.

The latest call for a special session came yesterday from a delegation from Atlantic county, headed by Senator Wilson, who is desirous of having the lawmakers called together to pass legislation which would permit the building of the shore road between Somers Point and Absecon. The construction of this road was prevented by a recent decision of the Supreme Court.

Senator Wilson pointed out that this is one of the most important stretches of the proposed ocean boulevard. He was very anxious that there should be no unnecessary delay.

Governor Fort heard Senator Wilson's appeal, and declared he would give him an answer later in the day, but he changed his mind and will tell the Senator Thursday what he will do in the matter.

Before calling on the Governor the delegation called on State Road Commissioner Gilkyson and tried to interest him in the matter of legislation on the question.

—Use Press Want Ads.

CENSUS SCHEDULES SENT TO WASHINGTON

The last of the census schedules of Union county were forwarded to Washington today. The office at Elizabeth will remain open, however, for two weeks at least, in order to transact any business that may come from the capital. Although the last of the portfolios was turned in shortly after the first of the month, it was impossible to forward them to Washington at that time.

Supervisor Louis V. Hoagland is forbidden to make any estimate on the results of the canvass.

"I have had a good staff of enumerators to assist me in the work, and this is true in every part of Union, Warren and Morris counties. I have worked night and day at times in an effort to secure proper results, and I feel that I have been successful."

As an example of the conscientiousness of the men who took the census under Supervisor Hoagland, one in Morris county walked three miles up a steep mountain road between Denmark and Newfoundland in order to enumerate a Civil war veteran living alone in a cabin on the mountain road. It meant six miles of the hardest sort of travel for a single name. His pay for this was two cents.

NO FIGHT BULLETINS AT WESTEHRN UNION.

General Manager Brooks, of the Western Union Telegraph Company, issued notice yesterday that the company would furnish no news bulletins either by special wire, by messengers or on its tickers, relating to the progress of the Jeffries-Johnson prize-fight.

Numerous applications have been made for such service in various parts of the country. The Western Union Company will confine itself to the handling of such messages as may be filed at Reno by press associations, by newspapers and by individuals.

PASTORS' SUMMER PLANS

(Continued from page 1.)

ing formulated.

There are a number of retired ministers in the city and borough and no doubt they will be called upon to preach and do pastoral work during the absence of the regular pastors. During July union services will be held Sunday evenings at the First Baptist, First M. E., Trinity Reformed and First Presbyterian churches, the pastors taking turns in preaching.

ABSCONDER TOOK $2,200 FROM B. & L. ASSOCIATION.

Mt. Holly, June 29.—The state examiners of banking and insurance who have concluded their investigation of the affairs of the Industry Building and Loan Association reported at a meeting of the association Monday night that the shortage of its former treasurer, Clifford S. Heller, amounts to about $2,200.

They find that Heller's speculations extended previous to last October, and as his bond for $2,500 did not expire until April, it holds good for all the shortages and the expense incident to the investigation. The examiners announce that the credit of the association has not been impaired. Edward B. Jones was elected treasurer to fill the unexpired term, and a new rule now requires the treasurer to present his bankbook to the directors every month.

Heller, as assistant cashier of the Mt. Holly National Bank, is charged with stealing $18,510.50 from the safe. He may be arrested after a reward has been offered.

Must Not Mix Garbage and Ashes.

The city board of health has just published an announcement that anyone mixing garbage or similar matter with ashes will be prosecuted. For some time past housewives have put their garbage in the same cans with their ashes. This has been used to fill in lowlands in various parts of the city giving an offensive odor.

S. A. CROZER, SEMINARY PRESIDENT, DEAD AT 85.

Chester, Pa., June 29.—Samuel Aldrich Crozer, prominent in Baptist church circles, also manufacturer and capitalist, died at his home in Upland, near here, yesterday, aged eighty-five years.

He was president of the board of trustees of the Crozer Theological Seminary, which his family founded in 1868 and contributed liberally to the other Baptist enterprises. He owned extensive coal lands in Virginia and was the owner of several large textile mills in Chester and Upland.

Mr. Crozer erected many Baptist churches in Delaware County. He was the donor of one of the Chester public parks.

EX-GOV. MURPHY FOR MEXICO'S CENTENNIAL.

Washington, June 29.—President Taft yesterday announced the appointment of ex-Governor Curtis Guild, of Massachusetts, as special Ambassador of the United States at the celebration of the first centennial of the republic of Mexico, to be held in Mexico City in September.

The President also announced the civil members of the commission to represent this country at the celebration. They are Justice Gerard, of the Supreme Court of New York; ex-Governor Franklin Murphy, of New Jersey; Colonel C. A. Rook, of Pittsburg. There are six other members of the commission, three senator and three representatives.

Miss Ruth Harris Will Sing.

Miss Ruth Harris, soprano soloist of the First Baptist church, will sing several solos at the mid-week prayer-meeting to be held at the church, this evening, which will add considerable interest. The service will be in charge of the Women's Missionary Societies of the church, and papers prepared for the societies will be read by Mrs. Martin I. Cooley and Mrs. J. A. Chambliss.

Mr. and Mrs. G. Stuart Simons, of East Ninth street, are spending their vacation at Moscow, Pa.

SUPERIOR STORAGE FACILITIES

for Silverware or Valuable Packages and

Ample Accommodation

for Large Boxes, Trunks, Chests and Cases may be found here with reasonable charges.

SAFE DEPOSIT BOXES ALSO

For persons planning a trip abroad we issue Travellers' Cheques

CITY NATIONAL BANK

Scheuer's Bargains

For Thursday, Friday and Saturday

Scheuer's Best XXXX Minnesota Patent Flour, 24½ Bag 85c; per Barrel - - - $6.39

Borden's Eagle Brand Condensed Milk a can 12½c	Walter Baker's Premium Chocolate 18c kind, a cake 15c	Kellogg's Toasted Rice Flakes 10c kind, a pkge. 8c	New Lobster Bird Rock Brand 25c size, a can 19c	Spratt's Dog Biscuits 50c size, a pkge. 39c	Baked Beans Green Mountain Brand 15c size, a can 10c
Leggett's Premier Samp 20c size, a pkge. 14c	Wesson's Cooking Oil 30c kind, a can 27c	Shredded Wheat Co.'s Triscuit 10c size, a pkge. 8c	Smoked Sardines Imported 10c kind, 3 cans 25c	Royal Glue 10c size, a bottle 6c	Lemon Flavor Sugar, a lb. 12c
After Dinner Mints a package 9c	Steero Boullion Cubes, 30c size, a box 27c	Fresh Milled White Rolled Oats, 6-lb bag 21c	Dr. Johnson's Educator Toasterettes 25c size, lb tin 21c	Rose's Lime Juice, a bottle 17c	Vineland Grape Juice 15c size, a bottle 10c
Choice Japan Rice, a lb. 5c, 6 lbs. 25c	Large Queen Olives, full quart Mason jar, 25c	National Biscuit Co. Uneeda Biscuits, a package 4c	National Biscuit Co.'s Athena Lemon Cakes a package 4c	Fest Biscuit Co. Sugar Wafers, a lb 20c	Fly Catchers Imported from Germany, a pkge. 5c
Chloride of Lime, 10c size, a can 8c	Swift's Pride Laundry Soap, ten 5c cakes 34c	Jelly Glasses, ½-pint size, a dozen 25c	Smoked Fat Herring in Boullion Imported from Norway 12c	Orangeade Syrup a Bottle 25c	Toilet Paper 5c size 3 rolls 10c

Washington Rock Spring Water Co.'s Ginger Ale, Sarsaparilla, Birch Beer, per doz. qt. bots. 80c

10 Stamps with 1 lb Peanut Butter a lb 15c	20 Stamps with Pint bottle Welch Grape Juice, 25c	30 Stamps with quart bottle Welch Grape Juice, 45c	10 Stamps with 2-lb pkge. Scheuer's Oatmeal 10c	10 Stamps with large bottle Witch Hazel, 25c	10 Stamps with Box Silver Star Stove Polish 10c
Fancy New Potatoes, Irish Cobblers, 7-qt. pony basket 25c. ½ bushel 49c.	Fresh Jersey Beets, a bunch 4c	Fresh Rhubarb, New Carrots, New Turnips, 3 bunches 10c	Choice Hothouse Cucumbers, each 5c	Telephone Peas Sweet and Tender ½ Peck 18c	Fancy Head Lettuce each 5c

for Preserving, a cake 10c, 3 cakes 25c

LARGE SAMPLE PACKAGE FORCE FREE TODAY ASK FOR ONE

10 S&H Stamps with

3-lb. box Starch....20c
Large Bottle Blue....10c
1 box Ball Blue....10c
1 box Allen's Talc. Powder....10c
1 box Allen's Tooth Powder....10c
1 package Macaronni....10c
1 package Spaghetti....10c
1 bottle Vanilla....15c
1 bottle Lemon Extract....15c
1 can Black Jack Stove Polish 10c
1 can Liquid Enameline....10c
7-lb. bag Salt....10c
1 package Parlor Matches....12c
1 bottle Ammonia....10c

IMPORTED AND DOMESTIC CHEESE.

Full Cream Cheese, lb....22c
Neufchatel Cheese....5c
Pimento Cream Cheese....10c
Cream Cheese....10c
Snappy Cheese....10c
Limburger Cheese, lb....20c
Muenster Cheese, lb....24c
Imported Swiss, lb....34c
Roquefort Cheese, lb....42c
Holland Edam Cheese, ea....$1.10
Pineapple Cheese, each....42c
Camebert Cheese....30c

Salt Mackerel, each....5c and 8c
Soused Mackerel, a can....18c
Burnham Clam Chowder, can 17c
Alaska Salmon, can....15c
Clover Leaf Salmon, 1-lb can 22c
Schrimp, a can....12c and 22c
3-lb. can Sour Kraut....12c
Fish Ball in boullion....18c
Deviled Crab Meat, a can....22c
Anchovies spiced, a keg....25c
Lobster, per can....25c and 45c

Extra S&H Stamps

100 S. & H. Stamps with 1-lb can Scheuer's Baking Powder....45c
100 Stamps with 1 lb 60c Tea.
70 Stamps with 1 lb 50c Tea.
30 Stamps with 1 lb 35c Tea.
30 Stamps with 1 lb 32c Coffee.
30 Stamps with 1 lb 29c Coffee.
20 Stamps with 1 lb 27c Coffee.
20 Stamps with 1 lb 23c Coffee.
10 Stamps with 1 lb 18c Coffee.
10 Stamps with ¼ lb 50c Tea

JUNE THIRTIETH.

1735—James Edward Oglethrope, founder of Georgia, died;
1882—Execution of Charles J. Guiteau, assassin of Garfield.

THE DAILY PRESS.

THE WEATHER.

Generally fair and continued warm tonight and Friday; light westerly winds.
Maximum, 87; minimum, 68.

Established May 10, 1887. PLAINFIELD, NEW JERSEY, THURSDAY, JUNE 30, 1910. Two Cents a Copy—$5 a Year.

AT SHORE AND MOUNTAIN

Where Many People You Know are Enjoying the Summer Season.

SOME HAVE GONE TO EUROPE.

At New England and Eastern States' Resorts Mostly Local Residents Have Become Guests for July and August.

The exodus of Plainfielders to the shore and mountain resorts has begun. A large number of residents have left the city to enjoy their summer vacation at one place or another.

Mrs. George H. Babcock, of West Eighth street, is at her summer home, El Reposo, Watch Hill, R. I.; Mr. and Mrs. H. W. Beebe, of Stelle avenue are at Kennebunkport, Me.; Mr. and Mrs. John Doull Miller, of East Ninth street, are at the Camponell, Little Moose Lake, N. Y.; Mr. and Mrs. J. W. Murray, Sr., of Central avenue, are at Wolfboro, N. H.; Mr. and Mrs. J. L. Moran, of Mercer avenue, are at Easthampton, L. I.; Mr. and Mrs. Arthur Murphy, of Watchung avenue, are at Spring Lake Beach.

Mr. and Mrs. St. John McCutchen, of Myrtle avenue, are at Belmar; Mr. and Mrs. C. W. McCutchen, of Rockview avenue, are at "Camp Asulykit," Lake Placid, N. Y.; Mrs. O. A. Moore, of Westervelt avenue, is at Blakesley, Monroe county, Pa.; Mr. and Mrs. Charles Matt, of Thornton avenue, are at Portaupeck, Long Branch; Mrs. F. H. Bucklin, of Martine avenue, is at Phalanx, N. J.; Mr. and Mrs. O. G. Dale, of East Sixth street, are at Bay Head; Mrs. W. A. Freeman, of Sanford avenue, is at Flatbush, N. Y.; Mr. and Mrs. Harry Gee, of First place, are at Lazanovia, N. Y.; D. N. Groendyke, of Mercer avenue, is at Magnolia, Mass.; Mr. and Mrs. C. C. Graves, of South Second street, are at Freeport, L. I.; Mr. and Mrs. E. H. Holmes, of West Sixth street, are at White Tree Inn, Pittsfield, Mass.; Mrs. Hugh Hastings, of Truell Inn, is registered at The Hamilton, Chebeague, Me.; Mr. and Mrs. Frederick Harrington, of Rockview Terrace, are at Bay Head; Miss E. B. Hartridge, of West Seevnth street, is spending the summer in Europe; Mrs. L. F. Hart, of West Front street, is at Ocean Grove for the summer; Mr. and Mrs. J. W. Jackson, of Crescent avenue, are at Alexandria Bay, N. Y.; Mr. and Mrs. E. A. Janke, of West Ninth street, are at Mt. Arlington, near Lake Hopatcong.

Mr. and Mrs. Lucius T. Koons, of Union street, are at the Pontiac House, Little Silver, N. Y.; Mrs. John Lefferts Ludlum, of East Front street, is spending the summer in France; Mr. and Mrs. W. E. Lowe, of Park avenue, are at Little Moose Lake, N. Y.; Mrs. C. H. Lyman, of Washington avenue, is at Avon-by-the-Sea; Mr. and Mrs. J. Paul Nolting, of West Seventh street, are at Spring Lake; Rev. Dr. W. H. Neilson, of East Ninth street, is at the Wayside Lodge, Orr's Island, Me.; Mr. and Mrs. George Wharton Edwards of Franklin place, will spend the summer in Europe; Mrs. J. B. Probasco, of Washington avenue, is at Chattanooga, Pa.; Mr. and Mrs. Gilbert T. Rhoades, of 104 East Ninth street, are at Red Bank; Mr. and Mrs. Daniel Runkle, of Hillside avenue, are at Easthampton, L. I.; Mrs. N. A. Sounders, of Westervelt avenue, is at Cedar Grove Beach, New Dorp, S. I.; Miss Anna L. Smith, of East Sixth street, is at St. James Mission, Lydia, Green County, Va.; Mr. and Mrs. L. P. Starkweather, of Second place, are at Ocean Grove; Mr. and Mrs. G. Stuart Simons, of East Ninth street, are at Moscow, Pa.; Mrs. J. E. Tompkins, of East Ninth street, is at Atlantic Highlands; Mr. and Mrs. W. S. Tyler, of West Eighth street, are at Sunapee, N. H.; Mr. and Mrs. A. A. Tilney, of Central avenue, are at Wolfboro, N. H.; Freeholder and Mrs. S. P. T. Wilbur, of Westervelt avenue, are at Lake Hopatcong; Mr. and Mrs. A. F. Streuli, of Hillside avenue, are at Bailey Island, Me.

Principal and Mrs. Lindsey Best, of the city High School, are now at Mr. Best's camp at Lake Sabeal. A. G. Conant has gone to Groton, Mass. Mrs. A. C. Walbridge is summering at Point-o'-the-Woods. Among the Plainfielders at Cortland, N. Y., is Miss Genevieve Petrie, principal of the Irving School. Mr. and Mrs. T. C. Overton, of the borough, are located for the summer at their cottage in Haleside, L. I.; and Miss S. L. Wood, of Sixth street, is staying at Patchogue, L. I. Mr. and Mrs. F. L. Groff, of Prospect avenue, are at Avon by the Sea; and Mrs. and Mrs. A. J. Brunson have gone to their summer home on Greenbrook road

(Continued on page 5.)

PREPARATIONS FOR CAMP WAYWAYANDA

Parents of the boys who are to go to Camp Waywayanda, the boys' state camp of the Y. M. C. A., met last night in the local association parlors. Most of the mothers of the boys were present and an opportunity was thus given them to get acquainted with one another and to know with whom their sons are to spend the season.

One of the campboxes was on exhibition. This was the center of much interest and offered suggestions to the boys and parents who are preparing for camp for the first time. For many of the parents the meeting afforded an opportunity for the first time to visit the building to get an idea of the work that the boys are doing in the local Y. M. C. A., and under what kind of supervision.

Following the meeting refreshments were served by the Boys' Work Committee of the Woman's Auxiliary. Mrs. Frank J. Hubbard was chairman of this committee.

The boys will leave Plainfield on the 6.27 train tomorrow morning. They will be under the supervision of Boys' Secretary William Bingeman and Charles Line. Fifteen boys will go to camp, but only five lads will leave in the first section tomorrow. These are: Joseph Sattels, Robert Day, Benjamin Cooley, Hoyt Tompkinson and Russell Lee. The second section will leave July 15.

TO HOLD EXAMINATION FOR GOOD STATE JOB

Notices have been posted in the office of County Clerk Calvert at Elizabeth for two more civil service examinations. On July 11 an examination for the position of inspector in the utilities division of the Board of Public Utilities will be held at Trenton. Any male resident of the state is entitled to apply for the examination. The position pays an annual salary of $4,000. It is stated, however, that those who apply should have technical education in the construction of electrical railroads and lighting plants.

Another examination to be held on July 11 is for the position of county detective in Camden county. Any resident of the State is entitled to take the examination. The position pays $1,500 a year.

HIGH SCHOOL GRADUATE BECOMES A LIFE SAVER

John Dutcher, who was graduated from the City High School in the class of 1908 has received an appointment as a life saver at Asbury Park. His work in this capacity will not be continuous owing to a boating business which he has established on Wesley lake.

Mr. Dutcher is a strong swimmer and has saved several lives in the Asbury Park surf. Three years ago he saved the life of a man who was attempting to launch a canoe in the surf. As a mark of gratitude he was given the canoe which was worth $60.

Two years ago when thirty people were rescued from a dangerous hole in the surf near the old Ross pavilion Dutcher saved five people. These rescues were witnessed by a large number of Plainfielders who were at the shore on one of the local Sunday school excursions at the time. His work at this time brought him into attention and his appointment followed. He will not be called upon to work every day.

Dutcher played on the City High School baseball and basketball teams and on the Dunellen base ball nine. He is the son of Rev. E. C. Dutcher, formerly pastor of the Dunellen Methodist church. This year he completed his sophomore year at New York University where he made the college crew, the football team, the baseball nine and one of the musical organizations.

Mrs. Isabelle C. Davis Will Speak.

Mrs. Isabelle C. Davis, one of the original founders of the order of King's Daughters, will be the speaker at the Salvation Army tent, Watchung avenue and Fourth street, this evening at 8 o'clock. Mrs. Davis is a capable and pleasing speaker and last year she attracted one of the largest audiences of the season, when she spoke at the tent. Saturday evening an entertainment will be given by the children, which will include recitations, solos and drills. A cordial invitation is extended to the public.

FOURTH OF JULY RACES

Plainfield Driving Club to Have Big Meet on Independence Day.

TEMPTING PURSES OFFERED.

Four Fine Events on the Card—Entry List and Names of the Officials Are Announced.

Some good races are scheduled to take place at the Plainfield Driving Club's Park on Independence Day afternoon when four events will be on the card. A brass band has been engaged to enliven the occasion. W. J. Hudson, of Plainfield, will act as starter and the judges will be, A. S. Case, of Flemington; L. A. Bellis, of Somerville; and J. B. M. Willis, of Plainfield. Robert Smith, of New Brunswick, David Tours, of Montclair, and J. W. Johnson, of this city, will be the timers.

Following is the card:

2:13 trot, 2:16 pace, purse $200—Strongheart, Charles C. Brower, Plainfield; Lillian W., Irving G. Stelle, Newark; Foxy Todd, William H. Hutchins, Westfield; Aaron B, Adam C. Blair, Plainfield.

2:18 trot, 2:21 pace, purse $200—Igo, I. G. Stelle, Newark; Mary S., Adolph Schleur, Montclair; Dr. Bill, Adolph Schleur, Montclair; Foxy Todd, William H. Hutchins, Westfield; Lady Onward, William Gross, Metuchen.

2:30 trot, purse $200—Jane Todd, I. G. Stelle, Newark; Miller Wilkes, Mr. Stelle; Butcher Boy, James B. Guttridge, Plainfield; Billy F., Eugene MacLaughlin, New Brunswick; Helen Nelson, J. B. Osborne, Plainfield; Colin, Henry Keenan, Elizabeth; Tramway, William Wortendyke, Westfield.

Running race, 6 furlongs, purse $125—Merry Sunshine, Thomas Castle, Newark;; Lady Anne, Rufus Finch, Plainfield; Sally Simons, William Howard, Bedminster; Molly Bonn, Hugh Gormley, Plainfield; Genesee, H. C. Schley, Far Hills; Kilter, C. F. York, Newark.

Stages will meet all trolleys on the Arlington avenue line.

GIVES A BANQUET ON FIFTY-FIFTH BIRTHDAY.

Dr. M. P. E. Groszmann, of Watchung Crest, gave a banquet at his home last night, in honor of the fifty-fifth anniversary of his birthday. Covers were laid for twenty-five guests, chiefly from New York, Brooklyn Hackensack and this city. The doctor was generously remembered with gifts, a substantial one being a completely furnished study.

In the afternoon the children of the school presented a fine program of recitations and music, after which they received gifts as a reward of merit for proficiency in school work. Following the banquet in the evening there was an informal dance which was enjoyed until a late hour.

At Hope Chapel.

The final meeting of the Women's Missionary Society of Hope chapel until fall was held yesterday afternoon at the chapel. It was a largely attended meeting which was called to order by the president, Mrs G. Herbert Condict. After the routine business was disposed of a request was read from the ways and means committee of the chapel in which the co-operation of the society was asked to make the proopsed industrial fair to be held in the chapel a success. The society decided to assume charge of an apron booth in the proposed fair. Mrs. L. R. Howard presented an interesting report on missions, from notes she obtained at the recent general assembly of the Presbyterian church at Atlantic City. Refreshments were served by the social committee.

Will Close Saturday Noon.

Woolston & Buckle, J .C. Hanson and Harold Hansen, painters and decorators will close their places of business at noon on Saturdays throughout the summer until after Labor Day. The plan will be inaugurated on Saturday.

Did Not Represent Sauerracher.

Walter J. Hetfield, Jr., wishes the Daily Press to state that it was not he who was counsel for Charles Sauersacher, in a recent trial at Dunellen. He is counsel for the Borough of Dunellen, and acted as such in the proceedings.

Board of Health Issues Licenses.

The new marriage law which goes into effect tomorrow, provides that marriage licenses shall be issued at the Board of Health office. In cities of 50,000 population and over the licenses are issued by the city clerk.

YOUNG HARRIS RECOVERS HIS AUTOMOBILE LICENSE

Girard Harris, the youngest son of Mr. and Mrs. Lester Harris, of West Front street, has recovered his license to operate an automobile, which was revoked several weeks ago when he was implicated in a charge of "joy riding," in this city. Mr. Harris recently appeared before Superintendent J. B. R. Smith, of the State Department of Motor Vehicles, and gave a full explanation of the affair.

Mr. Harris, it is said, satisfied Mr. Smith that he was not intoxicated on the night in question, and that if his actions were not what they should have been they were due chiefly to the influence of his companions.

In returning the license to Mr. Harris, the State official took into consideration that no one was injured as a result of the affair and that the only damage was to the Harris car. Mr. Harris is now privileged to operate an automobile as before.

Y.M.H.A. CLOSES ACTIVE SEASON WITH MUSICAL

The Y. M. H. A. of this city, concluded its year's activities last night in the association auditorium when a musical and dance was held. The hall was crowded to its capacity with friends and relatives of the members and a program of much interest was given.

This opened with a duet by Leo Jacobs, a brother of Mrs. M. Schwabach, of Richmond street, who is leader of the Tremont orchestra of New York, and Miss Ruth Weinberger, of Duer street. Miss Weinberger presided at the piano and Mr. Jacobs displayed rare skill on the violin. The second number was a song by the Misses Lena and Frances Kline, followed by a splendid violin and piano duet by the Jocker brothers of New York. Miss Netta Newcorn then gave a skillful piano solo which was followed by "My Hero," a song by Miss Ruth Weinberger, of Prospect place. Monroe Jockers and Miss Leah Hamburger then gave two pleasing duets, "Zamper" and "Infernal."

The second part of the program included humorous readings by Mrs. Mendel, of Park avenue. These were heartily applauded. Mrs. William Newcorn followed with a piano solo and Albert Jockers sang the "Barber Shop Cord." Miss Leah Hamburger then followed with a piano solo after which the Misses Lena and Frances Kline gave a pleasing song. The violin solo, "Mendelssohn's Spring Song," by Leo Jacobs was especially well rendered. A song by Israr Radler accompanied by the Jocker brothers concluded the program.

Light refreshments were then served followed by a brief speech by Samuel Rothberg, the president of the association. He said that this was the second affair of its kind and the last of the season to be held by the association. In the fall, he said, the second series of lectures would be started, and a play would be produced by the association. In the arrangements for the latter affair thus far made Judge and Mrs. Wm. Newcorn and Mrs. Mendel have offered their services as coaches and as members of the cast.

SCHOOL TEACHER WEDS CINCINNATI, OHIO, MAN.

Miss Sadie E. Staats, a teacher in School No. 2, Fanwood township, was married to J. Charles Runyon, at the home of the bride's father, Isaiah Staats, at Port Monmouth, this afternoon. Mr. Runyon is an electrical engineer and holds a responsible position in Cincinnati, Ohio. Miss Staats has been a teacher in the Fanwood schools for some time and is popular among the pupils. Her resignation was handed to the Board of Education early this spring when announcement of her engagement was made. Following a short honeymoon, Mr. and Mrs. Runyon will go to housekeeping in Cincinnati, where Mr. Runyon is engaged in business.

Candidate for Sheriff.

Walter Linbarger, secretary of the Somerset County Democratic committee today announced the candidacy of Frank B. Mobus, of North Plainfield, for the shrievalty nomination in that county. Charles Hamilton, of Franklin township, is also a candidate. The present incumbent is Frank Ross, of Bridgewater township.

—Use Press Want Ads.

MAY SUE FOR DAMAGES

Auto-Motorcycle Collision is Likely to Result in a Civil Action.

THE VICTIM HAS RECOVERED.

Harold Hansen Still Retains His License, But Harvey R. Thorn Wants Pecuniary Award for His Injuries.

The failure on the part of the State Department of Motor Vehicles to take any action regarding the auto-motorcycle collision in which Harold Hanson and Harvey R. Thorn figured, in which the latter nearly lost his life, several weeks ago, has caused considerable surprise among those interested in the case. Thus far no complaint has been made in the case, and, in fact, it is understood that Mr. Hanson, who is alleged to have violated a most important section of the State automobile law, still retains his license and has not been called upon to answer for his alleged infraction of the statute.

According to section 22, of the State law, every driver of an automobile who may be in a collision or accident of any kind, must come to a full stop, give his name, number of his license, registered number and the names of any and all occupants of the car. Failure to do this makes the auto driver liable to a fine of $250 or thirty days imprisonment.

It is claimed that Mr. Hanson, after the collision with Mr. Thorn failed to stop, and that the following morning, when interviewed by Sergeant Overbaugh denied on several occasions that he had been in collision with anyone and at first informed the officer that his car had not been out the night before. Furthermore, it is said, that Mr. Hanson did not admit his infraction of the law until Sergeant Overbaugh told him that he had several witnesses to prove that it was his car that was in collision with Mr. Thorn's motorcycle.

The absence of any local complaint against Mr. Hanson is said to be due to the fact that it was clearly thought to be up to the State Department of Motor Vehicles to take the initiative, inasmuch as Mr. Hanson is said to have violated the State law in the instance mentioned.

That some action is to be taken there is no question. Judge William Newcorn is counsel for Mr. Thorn, and it is said that there will probably be a civil suit against Mr. Hanson, aside from any action on the part of the State.

It is furthermore stated that Mr. Hanson did appear before Superintendent Smith, of the State Department of Motor Vehicles, and in explanation of his actions on the night of the accident, said that he was so excited that he really did not know what he was doing. If Mr. Hanson still retains his license, which is said to be true, he must have given a satisfactory explanation to Mr. Smith, but friends of Mr. Thorn cannot understand how the State officials have come to overlook Mr. Hanson's alleged violation of the State automobile law.

It was understood that the hearing in the case was put off pending the recovery of Mr. Thorn so that he could appear in his own behalf and give his testimony. Mr. Thorn is now back to work and is perfectly capable of attending a hearing.

The Fanwood Realty Company.

John Z. Hatfield, Edward L. Hand and George Harper, of Scotch Plains, have formed a partnership under the name of The Fanwood Realty Company. The company has purchased the Marsh property at Park avenue and the trolley line and within a few weeks will erect a commodious office on the property. The company will buy and sell real estate, both improved and unimproved property. It is believed that there is an opening for such a concern in that section and it is the opinion that it will be successful.

Annual Audit of City Accounts.

The work of auditing the city's books and accounts, which is now an annual custom, is progressing favorably and will be completed within a short time. Patterson, Teele & Dennis, certified public accountants of New York, were engeged to do the work, and a staff of accontants under the direction of a member of that well known firm, have been auditing the various accounts during the past few weeks. The accountants will make a report to the Common Council when the work is completed.

DON'T FORGET P. Newton Drake is with Browning, King & Co., New York, clothing, furnishing, uniforms. Please ask for me. ***

MR. AND MRS. BABCOCK'S WEDDING ANNIVERSARY

Mr. and Mrs. Juan A. Babcock, of Clinton avenue, observed the twelfth anniversary of their wedding at their home, Tuesday night. An informal reception was attended by over thirty relatives and friends, was held from 7.30 to 10.30. The couple was assisted in receiving by Mrs. Babcock's sister, Miss Grace Phillips, of Brooklyn.

The rooms were attractively decorated with flowers, palms and ferns, the color scheme being pink and green. During the reception Miss Alice L. Morgan, Miss Dorothy Langford, Juan A. Babcock rendered classical and modern selections on the piano. Mrs. Bayard Hawthorne and Miss Grace Phillips also favored with vocal solos.

Mr. and Mrs. Babcock were married twelve years ago by Rev. Montgomery Downey, who was then rector of the Church of the Holy Cross. The ceremony was performed at the home of the bride's parents on West Front street. They have two children, Juan A. Babcock, Jr., and Miss Helen Babcock.

Among the out-of-town guests were Mrs. Arthur Heath, of Cincinnati; Miss Grace Phillips, of Brooklyn and Nelson, Sherman, of New York. Mr. and Mrs. Babcock received a number of handsome bouquets of cut flowers. A collation was served at 10 o'clock, after which the social features were continued.

BITTEN BY MAD DOG GETS PASTEUR CURE

Albert, the five-year-old son of Mr. and Mrs. Albert MacCauley, of Westfield avenue, Scotch Plains, was bitten Monday afternoon by a small dog which had been a pet in the family for a long time. Dr. F. W. Westcott was called and cauterized the wound, and the dog was kept under close watch. Tuesday the canine began to act queerly and displayed signs of rabies. It was then decided to kill the animal.

The head was sent to the Pasteur Institute, New York, for examination. Yesterday word was received that the dog had had rabies in its worst form. Mr. MacCauley lost no time in getting his son into New York for treatment at the Pasteur Institute. The wounds are not considered serious, but the family do not want to take any chances.

MISS JENNINGS WEDS JOEL D. DE GROFF

Miss Florence Jennings, daughter of Mr. and Mrs. Charles Jennings, of Dunellen, became the bride of Joel D. De Groff, of Westfield, last night in Dunellen. The ceremony was performed at the home of the bride shortly after 8 o'clock, before a bank of cut flowers in the parlor. It was a simple ceremony and was performed by Rev. Ernest Brown, pastor of the Dunellen Presbyterian church, of which the bride and bridegroom are members.

The attendants were Charles Windham, of this city, who was best man, and Miss Edna Jennings, a sister of the bride, who was bridesmaid. The bride was given in marriage by her father. The bride looked charming in a gown of silk mull, trimmed with lace; and she carried a large bouquet of white bridal roses. Following the ceremony Mr. and Mrs. De Groff left for a tour of the upper part of New York State where they will be gone about a week. On their return they will reside in Westfield where they will go to housekeeping.

Mr. De Groff was clerk of the Dunellen common council for many years, was a trustee of the Dunellen Presbyterian church and is a prominent member of Franklin Council, Jr. O. U. A. M. in which order he has held several chairs.

Attendant at Cousin's Wedding.

Miss Harriet O. Mattison, registrar at the Board of Health office, has returned from Ossining, N. Y., where on Monday night she was the maid of honor at the wedding of her cousin, Miss Sarah Burdick to William J. Field, also of Ossining. The ceremony took place at St. Paul's Episcopal Church, Ossining, and was followed by a large reception at the home of the bride's parents.

—Strawberries, red and black raspberries, blackberries, currants, huckelberries and gooseberries are only a few of the many choice fruits offered by Neuman Bros.

IN MERCHANT'S HONOR

Business Men to Banquet Herman Schwed on Eve of His Trip to Europe.

AT THE HOTEL WALDORF.

Seventy-five Friends To Gather at the Function Set for Wednesday, July 6.—Adelberg Chairman.

In honor of Herman Schwed, representative merchants will hold a banquet at the Hotel Waldorf on Wednesday night July 6, on the eve of his departure for a trip through Europe. Proprietor Henry

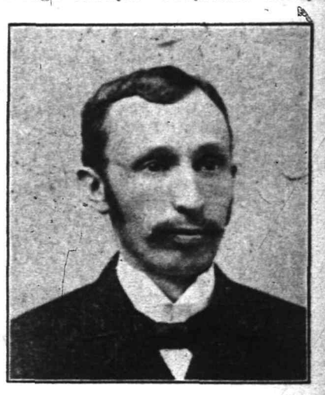

Herman Schwed.

Windham is making elaborate preparations for the affair which promises to surpass any private function of the kind given here in some time.

Hyman Adelberg is chairman of the committee on arrangements and his associates are George M. Christian and A. E. Force. Speeches will be made by a number of local business men and city and borough officials. The toastmaster will be A. E. Force.

Some seventy-five friends of the popular Plainfielder will be present, among them a number from Somerville, Bound Brook, Elizabeth, Newark and New York. A musical program has been arranged under the committee's direction and a big time is expected.

Mr. and Mrs. Schwed will leave on the North German Lloyd steamship George Washington, on Thursday, July 14. They will be absent for three months during which time they propose to travel through England, France, Italy, Germany, Switzerland, Holland and Belgium.

CHINA WEDDING SURPRISE FOR MR. AND MRS. HAYE.

In honor of the china wedding anniversary, the twentieth, a surprise party was tendered Mr. and Mrs. Andrew Haye, of Mt. Bethel, at their home last night by the Mt. Bethel Pleasure Circle. The evening was spent in an informal social way and at the conclusion light refreshments were served. Dancing followed. During the day many friends called to congratulate Mr. and Mrs. Haye and many left useful and handsome gifts of china and cut glass. Those present were:

Mr. and Mrs. Christian Glogger, Miss May Barroll, of Baltimore, Mr. and Mrs. Duderstadt, Mr. and Mrs. Guy D. Peck, Miss Peck, Guy Peck, Mr. and Mrs. Alfred Jennings and Charles Jennings, of Warrenville; Mr. and Mrs. Rudolph Steffens Miss Minie Steffens, Mr. and Mrs. Adam Sachs and William Sachs, Mr. and Mrs. Robert Angster, Miss Matilda Angster, Mrs. Reinhart Pape, of Brooklyn; Miss Carrie von Buren, Mrs. George Holler, Mr. and Mrs. Adler, Mr. and Mrs. Andrew Haye, Miss Lillian Haye, Miss Florence Haye, Miss Eleanor Haye, Andrew Haye.

Galvins in Repertoire.

This week's issue of the New York Clipper contains an excellent picture of Ella Galvin, formerly of this city, who is well-known here. She is the dainty little star with "A Bell Boy," musical comedy company, who has won an enviable reputation in the south and west in the past two seasons. She will be seen next season together with her brother, Johnny Galvin, also well-known here, in a repertory of three new musical comedy productions under the same management.

—If you are fond of canoeing call up 23-J South Plainfield, and engage one from Clark's livery for a paddle on Spring Lake. ***

—The Anti-Tuberculosis League of Plainfield and North Plainfield need a wardrobe, bureau, wash stand and toilet set to furnish the tent just erected at the Tuberculosis Pavilion on the hospital grounds. Any contribution will be gladly received at once at above address.*** 6 30 2

The Ladies' Home Journal for July is here on sale. We are also sole agents in this city for the famous Ladies' Home Journal Patterns ..10c & 15c

A. E. FORCE & CO.

Have You Seen The blue flame odorless oil stove, the most perfect stove devised for burning oil, easily operated; a fuel saver. We sell them.

Vast Stocks of Seasonable Merchandise at LOWEST PRICES.

Wash Goods

The greatest and most complete stock we have ever displayed, consisting of Lawns, Ginghams, Batiste, Soudon, Pongee, Paris Cloth, a good imitation of silk Landsdown, Foulards, silk Gauze, etc., etc. We show these popular fabrics in all the new shades; prices range from 10c to.....49c

Domestics and Linens—If you are considering going to your summer cottage, or camp, we can supply you with everything you may need for bed Covering, Sheets, Pillow Cases, Towels and Toweling at prices unmatched.

Table Linen—Beautiful line of Table Linen in the various widths and prices, from the ordinary mercerized kind to the finest Irish Linen; prices from 35c to.....$1.75

The June Underwear Sale is drawing to a close and if you have not availed yourself of this opportunity come at once so you can get in on the low prices. The prices we started with on the first of June still hold good.

Parasols—A most complete line of beautiful parasols for ladies and children from 25c to $7.50

Are You Going on a Vacation?

If so, and you require a Suit Case, a Bag or a good Trunk this is the place to get suited

Suit Cases—A magnificent stock both in fibre and leather, in all the best styles and makes. There is not another such stock in this section and the prices we promise you are positively the lowest for the grade of bags we carry.

Prices from 98c up to 9.98.

Trunks—Everything in the Trunk line, and nothing but the very best makes; the kind that stand the wear and tear of the baggage and expressman; beautiful wardrobe trunks, steamer and dress Trunks.

Prices from 4.75 to 30.00.

Hammocks—The weather is now here which compels you to retire to a shady nook and enjoy the comfort of a luxurious hammock. We have the kind that you can take solid comfort in and yet you don't have to pay an extravagant price.

98c to 6.98.

The Suit and Cloak Department.

For warm weather wear we are showing a splendid line of cool, **Sheer Dresses,** high and low necks, in white lawn and colors, check and plain effects from

3.50 to 12.00.

Silk Pongee Suits—Silk Pongee Coats, Black Silk Coats, Linen Dresses, Natural Linen and White Linen Suits, separate skirts, Linen Dusters and Automobile Coats at lowest prices

Warm Weather Necessities

Protect your home against the common house fly, it's a dangerous pest and every precaution should be taken to keep them out.

Screen Doors—We have the best make of Screen Doors, the kind that can be relied on, in the light and dark wood from 2 feet 6 inches wide by 6 feet 6 inches high, up to 3 feet wide by 7 feet high; prices run from 98c to.....$1.49

Window Screens—Extension window screen 18 to 36-inch, in fine wire mesh, good strong frames, from 20c to.....49c.

Ice Cream Freezers—We carry several makes of ice cream freezers from 1 to 6-quart size, can be operated easily and quickly; prices....$1 to $3.98

Mason Fruit Jars—The "White Store" is considered headquarters for canning supplies. We carry a big supply of everything for canning and you can make no error in sending in right now for your supplies as we know there will be a scarcity later in the season.

Fans—Everything in the fan line, from the ordinary palm leaf to the polished ivory handle; get one and keep cool.

SPECIAL—Have you consulted with Mme. Knowles, the expert New York Corsetiere, who is now demonstrating here? It is an opportune time for those who desire information on the kind of Corset best suited to their figure. We fit them.

Gas Water Heaters

Are Time Savers.

You want hot water when you want it. And then you want it quickly.

Gas Water Heaters of the circulating type will give you hot water for all household purposes without delay.

And while saving time they save money. No wasted fuel as gas burns only while water is being drawn, which means economy as well as convenience.

GAS WATER HEATERS INSTALLED FOR $12.50 AND UP.

Public Service Gas Company

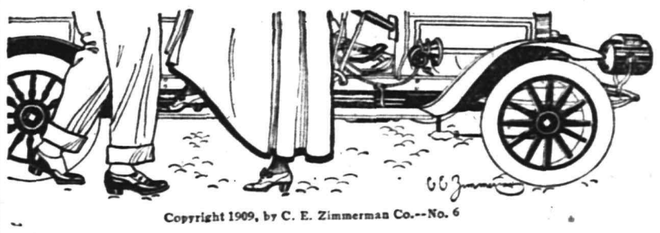

Copyright 1909, by C. E. Zimmerman Co.--No. 6

Elegance and Comfort

BOTH so desired in shoes, are possible if the stock is complete, and the salesmen are skillful in fitting the foot. Our store speaks for itself; and if you give us a chance, we will mighty soon show you our skill. We know how to fit shoes, getting the foot into the proper size, making them look right. We don't try to build your feet to suit the shoes; but we have shoes built to suit your feet.

F. A. Duttenhofer

SATISFYING SHOE STORE

161 East Front Street stuth **Plainfield, N. J.**

AMONG OUR NEIGHBORS

THE DAILY PRESS may be obtained from the following Newsdealers and Agents. 10c a week.

CITY.

Wagner & Moorhouse.
The City Market, 125 North Ave.
E. H. Clevely.....157 North Ave.
Timbo & Co.....216 Watchung Ave.
W. C. Burns.....212 Watchung Ave.
Jos. Moledesky.....247 West Front St.
Mrs. M. Jenson.....657 West Fourth St.
Union News Co.....R. R. Station
J. C. Field, Jr......411 Park Ave.
E. A. Laing.....149 W. Front St.
A. D. Mallison..Fourth and Liberty Sts.
M. Estfl.....111 Park Ave.
Debele & Stahl.....113 Somerset St.
W. H. Olmstead.....331 Watchung Ave.
T. A. Garthwaite..Cor. 4th & Watchung
J. Mottley..Cor. E. 3rd & Richmond Sts.

SUBURBAN.

Dunellen.....R. Peters
New Market.....Coriell
Bound Brook.....Union News Co.
Somerville.....Jacob Genert
Westfield....C. F. Wittke, A. E. Snyder
Westfield.....L. Glasser
Scotch Plains.....Frank Anson
South Plainfield.....Hamilton
Fanwood.....Frank Anson
Netherwood.....W. H. Olmstead

BOUND BROOK AND VICINITY.

A special meeting of the Missionary Society of the Reformed church of South Bound Brook will be held in the chapel tonight. The pastor, Rev. Harold E. Green, will read a letter written specially for this meeting by his sister who is a missionary in China.

Miss Anna May Biddles, of East Union avenue, Bound Brook, in company with Miss Melta Cody, of Plainfield, is spending a week as the guest of Miss Catherine Kline, in New Brunswick.

Mrs. Jacob Byer, of Elizabeth street, South Bound Brook, was called to the home of her mother, Mrs. John Tingley, of Dunellen, who is critically ill.

Miss Mary C. Thorpe, of Elizabeth street, South Bound Brook, is spending some time at the home of her daughter, Mrs. E. E. Beams, in Chester.

Miss Florence Cowins, of Prospect and Elizabeth streets, South Bound Brook, is spending several days with relatives in Brooklyn.

Miss Grace Apgar, of Camden, is a guest at the home of Mr. and Mrs. John McNabb, in East Union avenue, Bound Brook.

Mrs. F. A. Bolen and family, of Bound Brook, have gone to the Catskills, where they will spend the summer.

Miss Anna May Biles, of East street, Bound Brook, spent the past week with relatives in New Brunswick.

Mrs. John E. Van Doren, of Clinton street, South Bound Brook, spent yesterday in Plainfield.

RARITAN.

The class of 1910 from St. Bernard's School was received in the alumni association Tuesday evening, when a banquet was given in their honor and also for the undergraduates. It has been decided to postpone the reception given to the incoming class until the early fall, on account of the recent minstrels and dance.

Sister Camillias, who has been connected with St. Bernard's School for a number of years as teacher of music and painting, has gone abroad for three months. She will spend most of her time at her former home in Ireland, regaining her health.

The Ladies' Aid Society of the First Baptist church of Somerville, was entertained Tueaday afternoon at the home of Mrs. Asa R. Dilts, on Wall street. This was the last meeting until September.

Miss Anna Tuett has returned to her home at Westerly, R. I., after spending a month with Mr. and Mrs. M. E. Driscoll, in Canal street.

Robert Reynolds, of Plainfield, is spending his vacation at the home of his grandmother Mrs. Margaret Bourke, on Somerset street.

Miss Mary Cahill, of Gaston avenue, is a guest of her aunt, Mrs. Mary Boles, in New York.

Mrs. Barnett Levy and children are spending two weeks with relatives at Coney Island.

Miss Blanche Kocher, of New Brunswick, is visiting Miss Alice Austin.

Mrs. William Bamford and son are visiting relatives in Philadelphia.

Miss Kittie Mooney is enjoying a two weeks' vacation.

DUNELLEN AND VICINITY.

One of the hardest games of the season is scheduled for Saturday, when the locals meet the Plainfield Y. M. C. A. team.

Friendship Council has completed an elaborate program of events for the Independence Day celebration.

A dime social will be held tonight at the home of Mrs. Sanford by the women of the Methodist church.

The wedding of Mrs. Florence Jennings to Joel De Groff took place last night at the home of the bride.

Mrs. Hannah oRantree has returned from a visit with out of town friends.

Lewis Walker is able to be about again after his recent illness.

William Harkins has recovered from his recent illness.

'PLAINS AND FANWOOD.

A quiet home wedding took place last night at the home of Mr. and Mrs. Philip Blank, of Union avenue, Scotch Plains, when their daughter, Miss Nettie, became the bride of George Wahl, of the 'Plains. The ceremony took place at 7 o'clock, in the presence of only a few relatives and friends. Rev. Charles Herring, pastor of the Presbyterian church, of Plainfield, officiated. Following the ceremony the young couple were tendered a reception and a collation was served.

Michael Gillotti, of Forest avenue, is enjoying a week's vacation from his duties with the Crocker-Wheeler Co., at Orange.

The local ball team and Plainfield meet for the first time this season, on the afternoon of the Fourth at Crescent Oval.

The Fourth of July committee met last night in the library rooms, to complete plans for the celebration on the Fourth.

The regular monthly observance of the Lord's Supper will be held Sunday morning at the Baptist church.

Frank Corrona, of Stanbury avenue, has returned from a visit with friends in New York.

PERSONAL.

Miss Francis Newell, of Sherman avenue, is visiting friends in Boston, Mass.

Mrs. Chapman Fisk, of West Seventh street, has left Plainfield for the summer months.

The family of W. H. Freeman, of South avenue, are spending the summer at Lake Bomassen, Vermont.

Mr. and Mrs. Wilbur Smith, of Brooklyn, who have been visting friends here, have returned home.

Rev. E. Vicars Stevenson, rector of Grace church, has decided to spend his summer vacation in England and Scotland. He will leave on July 16.

Joseph M. Sweeney, son of Mrs. Marguerite Sweeney, of 107 Liberty street, left last week for Haines Landing, Maine, where he will remain for the summer.

Rev. Dr. C. M. Anderson, pastor of the First M. E. Church, went to Waverly Park, Tuesday night and married Miss Laura B. Terry and Walter F. Seaman, of that place. They were former parishioners of Dr. Anderson.

Regular $4 Iron Beds, white enameled, sale price **1.99**

THE MOST LIBERAL CREDIT HOUSE ON EARTH — WE SAVE YOU 1/3

CROWN CO.

THE HOME MAKERS

74-76 MARKET ST. NEWARK, N.J.

OUR FAMOUS CREDIT TERMS 50c 75c a week — YOUR CREDIT IS GOOD

Regular 50c Stair Carpet, sale price **21c yd**

PRE-INVENTORY SALE

Prices Mercilessly Cut to Reduce Top-Heavy Stocks

We find in arranging our store preparatory to taking inventory that many stocks are much larger than we can afford to carry—larger than good business judgment would warrant. In preference to carrying them over into another season we have inaugurated this sale with prices cut to less than half their real value—and in addition to these price reductions our premium offerings in connection with our coupons still hold good—and remember that notwithstanding these terrific reductions

Our Famous Credit Terms Are Open to All

50c, 75c & $1.00 A WEEK SECURES ANY OF THESE MARVELOUS BARGAINS

Rugs, Carpets and Matting Cut to Less Than Half

9c yd. FOR REGULAR 20c matting of an excellent quality, close woven and good fast colors.

INGRAIN CARPETING of a good wearing quality in many choice patterns. Regular 65c grade. yard **45c**

Large Room Size Rugs

Best Quality Axminster Regular $35.00 Values

Rich, attractive oriental, floral and medallion designs—Pre-inventory Sale Price

$14.50

COUPON.

Free Carfare

Cut this coupon out and bring it to our store and **we will refund your money.**

CROWN CO, 74-76 Market St., Newark

Combination Outfit

Enameled Bed, Spring and Mattress

The Bed is of best construction, heavily enameled. THE MATTRESS is well made, soft top and very comfortable. The Spring is well made and vermin proof. Regularly $10 outfit for only..... **4.98**

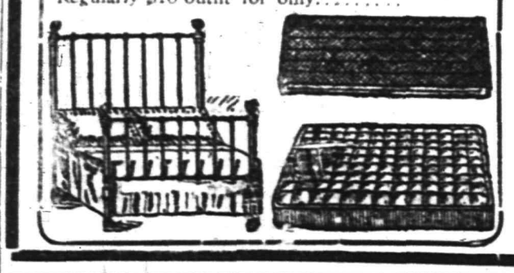

Three-Pc. Parlor Suits

Only One of Many Rare Bargains in This Sale. A Regular 30.00 Value.

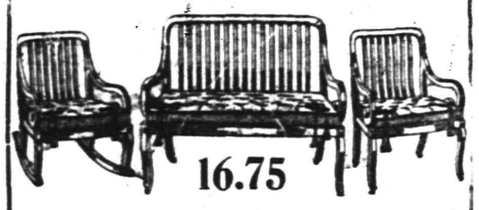

16.75

Handsomely polished, mahogany finished frames, of artistic design, upholstered in the best of style; regular $30 value, sale price..... **16.75**

TRY A PRESS WANT AD.

SUMMER COMFORTS

CONTINENTAL GUARANTEES FIRST QUALITY

now are in demand. We have a first class line at reasonable prices, **Oil Stoves and Ovens, Hammocks, Stone Water Coolers and Ice Cream Freezers.** Our line of **Housefurnishings** includes **Tinware, Enameled ware, Nickel Plated ware, Ranges, Wooden ware, Fruit Jars, Jelly Glasses, Jar Rubbers, etc.**

Our line of Cutlery is very complete and includes the famous **Gillette Safety Razor,** you should see it before going on your vacation.

Lawn Mowers—a few yet—also **Hose** for the lawn at

Gayle Hardware Co.

TEL. 398 **FRONT ST. and PARK AVE.**

Jack Horner

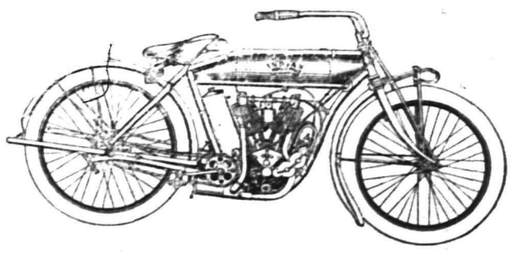

Agent for **Pierce, Columbia, Crawford, Queen City, Reading Standard, Crown, Cyrus and Arrow BICYCLES.**

Indian Motor Cycles, Pierce Vibrationless Motor Cycle.

Sporting Goods, Renting and Sundries.

26 and 31 Somerset Street.

TELEPHONE CONNECTION 31 tu th s tf

R. W. BARNES

217 PARK AVENUE **'PHONE 1519-W**

Groceries, Fresh Fruits and Vegetables

Peanut Butter, Queen Olives by the measure, Sweet and Sour Pickles, Fancy Cheeses, Boiled Ham, Smoked Salmon.

More For Your Money at—

Tepper's

PLAINFIELD, NEW JERSEY

Children's Rompers of Blue Chambray; our regular 35c value; will place 10 dozen on sale at 25c

"Mother's Friend," Boy's Wash Suits—The biggest variety and best values to be found hereabouts; every suit is guaranteed no matter what the price .... **98c to $4.98**

Women's Cool Dressing Sacques.

Well made of good quality figured lawn, white ground with neat small dots, etc.; shirred belt, ¾ cuff sleeves at..**49c**

Women's White Wash Skirts

Good quality Linene, 7-gore style, with tucks; $1.49 value at **98c**

Women's Stylish White Rep Wash Skirts.

Thirteen gores, side pleated, a perfect hanging skirt; all sizes; on sale at.....**$1.98**

Girl's Middy Blouses.

The regulation style; ages 8 to 18; on sale.....**69c**

Bargains in the Millinery Department.

A tableful of women's hat shapes that sold up to $1.98; this seasons styles; choice.**50c**

Another Bargain.

Table Two—women's and misses' hat shapes and trimmed Sailors, stylish shapes sold up to $1.98 at.....**98c**

Friday-Saturday Spe'ls

For the Day We Celebrate---the 4th.

This store is patriotic. We celebrate with the best of them. But we do our 4th of Julying before that day. Friday and Saturday we make our noise. Come—watch us celebrate and get your share of the bargains.

19c White Wash Belts Pearl Buckle.

Buckle can be removed when belt is washed; 20 dozen on sale for Friday and Saturday at **10c**

Pongee Coats.

52 inches long, collar and cuff trimmed with black silk; women's sizes, on sale....**$4.98**

Women's Cool White Lingerie Waists.

Six new styles with low neck and short sleeves; prettily trimmed, of good materials; will compare with the average $1.49 waist in other stores; (34 to 44); on sale.....**98c**

Parasols.

A big stock to choose from; special Pongee Parasols, assorted styles and combination colors; on sale.....**79c**

Odds and Ends of Flowers.

Slightly crushed; about 50 bunches in all; on sale at a bunch **5c**

75 Wash Dresses at $2.98.

The size of our $3.98 Colored Wash Dresses were broken up, so we bunched the several styles together and marked the entire lot at a reduced price; you will find any size from 14 to 44 in some of them; choice sale at.....**$2.98**

For the Man and Boy.

25c Boy's Blouses ages 4 to 13; on sale at.....**19c**

Men's Athletic Underwear made like the B. V. D. drawers with double seat, coat shirt style; regular 35c; on sale.**25c**

25c Men's Mercerized Lisle Sox, black and six stylish shades; on sale, a pair.....**19c**

50c Work Shirts, the best made for 50c;. all sizes; on sale **39c**

25c Wash Four-in-hands, big variety of patterns, reversible; on sale 19c or 3 for.....**50c**

15c Wash Four-in-hands; 25 dozen white and fancies; on sale at **9c**

Boys' Muslin Nightshirts, good quality, with or without collars at **50c**

Boys' Pajamas, made of good madras; white or striped, on sale at **79c**

Men's Striped Cambric Pajamas **$1.00**

Coatless Suspenders, a summer necessity for a well dressed man **50c**

Men's Pongee Shirts, with collar attached or band style, double cuffs, high lustre Pongee; 14 to 17; $1.25 value; (white, tan and gray); at..**$1**

SPORTS

News and Notes

GOLF.

Competitions at the Shinnecock Hills Golf Club will begin on Saturday with a match between teams chosen from the members and subscribers. The annual invitation tournament of August 4, 5, and 6, won last season by R. C. Watson, and the competition of July 4, August 27 and September 3, 10 and 24 are open to guests as well as to members. The green committee consists of Adrian H. Larkin, Chester Griswold and Joseph S. Clark. The fairway is in excellent order, due to the heavy rainfall of June and the continual use of the steam roller, which was idle last year.

A match at the Forest Hill Field Club the other day had four caddies as principals, one being Louis Angelo, the most noted one-armed player in the east. Angelo and Geo. Smullen were paired, and hailed from the Essex County Country Club. They lost after an exciting contest, to the local team, Frank Sullivan and Peter Farley, the latter formerly of the Baltusrol caddies, who finished 1 up. The scores by strokes were: Farley, 79; Sullivan, 81; Angelo and Smullen, 82 each.

Up at Utica on July 7, 8 and 9 the Yahnundasis Golf Club will conduct its annual open tournament. T. M. Sherman, who competed at Apawamis last week, stated that entries had already been received from a number of well known amateurs, including Jerome D. Travers, of Montclair; Gilman P. Tiany, of Powelton; Charles H. Brown and Louis P. Myers, of Saegkill. There will be an eighteen hole qualifying round, contestants to qualify in three sixteens. In the tournament there a year ago Walter J. Travis won the chief cup, defeating Sherman in the decisive match.

BASEBALL.

The New York sporting writers are often prone to blame Catcher Meyers, of the Giants, for the loss of games, when as a matter of fact he is doing far better work than other members of the team. Meyers has caught most of the games and his work will compare favorably with that of other National League receivers.

Although the Yankees are fully seventy-five per cent. stronger than last year, they do not strike the expert as being entitled to championship honors. The Athletics cleaned up four games at the Highlander's Park, putting the Yankees to the real test. Besides Stallings' men did not cover themselves with glory in Detroit.

While Devlin is greatly missed at third base by the Giants, his place is being filled in a satisfactory manner by Fletcher, who undoubtedly is of big league calibre.

The New Brunswick team is now playing Saturday and Sunday games, and is drawing large crowds, which is generally the case with a winning aggregation. Manager Dave Driscoll has been securing strong attractions, including many minor league clubs.

OUT OF THE HIGH RENT DISTRICT

YOUR CREDIT IS GOOD

DWYER & CO

OR PAY THE DWYER WAY

FORMERLY OF THE FIRM OF J.W. GREENE & CO.

329-335 PLANE ST. 3 DOORS FROM MARKET ST. NEWARK.

Another Grand Premium for Dwyer Customers

This Set of 6 Dining-room Chairs, Worth $15.00,

FREE

WITH A PURCHASE OF **$50.00** OR OVER In Furniture, Carpets and Rugs CASH OR CREDIT

This premium—**most extraordinary in itself**—becomes a secondary consideration compared with the fact that

WE GUARANTEE TO SAVE YOU **25%**

—a saving that no other Home Furnisher can offer, for we are the only Furniture House **"Out of the High Rent District"** — just three doors from Market Street. The saving we make on rent alone amounts to thousands of dollars a year. This, in connection with other REDUCED EXPENSES, we deduct from our prices. Compare our offerings, quality for quality, anywhere you like, and you will admit that we SAVE YOU ONE-FOURTH. This applies to CASH and CREDIT CUSTOMERS alike.

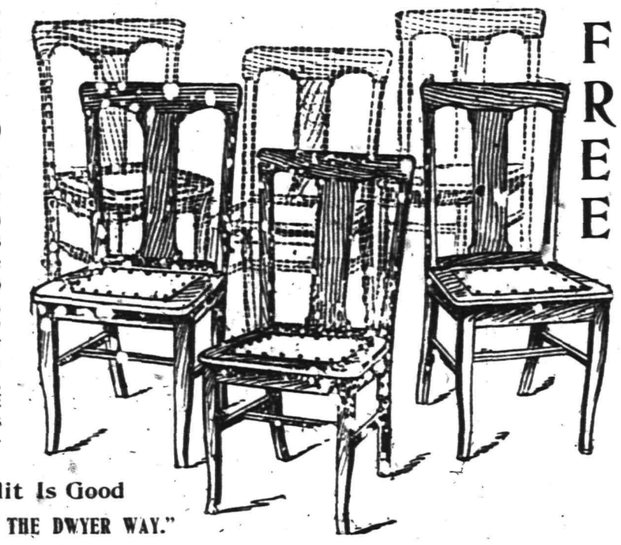

FREE

Remember, Your Credit Is Good

The People Know It Is "EASY TO PAY THE DWYER WAY."

These 6 Handsome Chairs JUST LIKE PICTURE Do Not Cost You a Penny

The well constructed frames are of oak, finished golden, nicely polished; they are in a new and attractive design, elegant enough for the finest dining room. They have trame box seats. **THE COMPLETE SET DELIVERED TO YOUR HOME ABSOLUTELY FREE WITH A $50 PURCHASE—CASH OR CREDIT.**

China Matting

We have just received a fresh shipment of Matting. Included in it are 50 rolls of the same grade that we have sold so much of in the past month; a regular 15c grade. While it lasts we offer it at the old price—

9c yd.

Not more than 40 yards to one customer.

Brass Bed Combination

Excellent $25 Value.

Mattress—Bed—Springs

The Bed—Just like picture; is finished in best gold lacquer.

The Spring is all metal and vermin proof.

The Mattress is of good cotton felt, made in two parts to fit any size. The combined value is $25, sale price

14.98

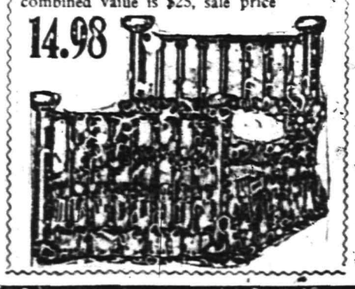

Wash Stand

REGULAR $6.00 VALUE

2.98

This Wash Stand is made of solid oak; nicely finished. It has one large drawer and deep cupboard, with double doors. This article will cost at least $6.00 elsewhere—our out-of-the-high-rent-district price..... **2.98**

TO WIND UP ESTATE

WATSON

SELLING ENTIRE STOCK of CLOTHING, HATS, SHOES and FURNISHINGS

PRICES BELOW COST

Old Customers of the Watson Store Are Amazed at the Tremendous Values Offered In This Sale!

An old customer of the Watson store, who visited the great sale yesterday, said he always found Watson's **regular** values the best to be obtained. And that to offer such good clothing at the prices now in effect, was the next thing to giving them away.

This opinion is shared in by all who inspect the startling values. Come judge for yourself.

Men's and Youth's Clothes

Watson's $18 Suits	Watson's $20 Suits	Watson's $25 Suits
$8.50	**$10**	**$12**

$30 SUITS at . . . . $15 | **All $35 and $40 Suits . . . $18**

Young Men's $15, $18 and $20 Suits, choice . . . $5.90

Prudential and Dorsch $5 and $6 Shoes and Oxfords, (perfect goods) - - - - - $3.00

Watson's $3.50 Shoes and Oxfords - - - $2.50

300 pairs Men's Heavy Box Calf Bluchers, double sole to heel. Watson Price $3.50. Sale Price, pair $1.95

Snow's $3 Shoes and Oxfords	Packard's $4.00 and $5.00 Oxfords	Snow's $4.00 Shoes and Oxfords
$1.85	**$2.50**	**$2.20**

Men's Furnishings Less Than Half

Men's $1.50 Plain and Plaited Madras and Percale Shirts - - - - - - - - - - - 69c

Poros Knit Underw'r, garm't 29c | **Men's $2 & 2.50 Pajamas, suit 1.45**

50c-75c French Balbriggan Underwear, ea. - - 35c

Men's $3 All-wool Bathing Suits - - $1.69

Men's 15c 4-ply Linen Collars, all shapes, each 5c | **Men's 35c and 50c Neckwear, choice 18c**

Men's Silk Lisle Half Hose, all shades, 50c values (3 pairs for 50c) pair - 18c

$2 and $3 Straw Hats, now $1.00 and $1.25

Bear in mind that despite the sweeping reductions, your satisfaction with every purchase is fully guaranteed—or money back.

Geo. Watson & Co.

793-795 Broad St. & 166-168 Market St.

NEWARK

Best Quality Ice 35c a hundred

We Are Selling the BEST ICE at the LOWEST PRICES

Special Prices will be given to large consumers on application.

Plainfield Ice & Supply Co.

ICE, COAL, LUMBER, MASONS' MATERIALS, Etc.

222 MADISON AVE. Tel. 1040 and 1041

BASEBALL POOLS.

NATIONAL	Sat.	Sun.	Mon.	Tues.	Wed.	Thurs.	Fri.	Total
Pittsburg	8	3	7	6	2			26
New York	4	..	0	9	3			16
Chicago	2	3	0	11	1			17
Boston	3	..	2	9	5			19
Cincinnati	5	6	2	1	6			20
St. Louis	15	2	3	4	2			26
Brooklyn	1	..	3	4	7			15
Philadelphia	1	..	2	1	2			6
AMERICAN								
New York	7	..	5	9	2			23
Detroit	1	3	..	5	2			11
Philadelphia	2	..	9	3	4			18
Boston	1	..	3	4	6			14
Cleveland	0	5	7	5	3			20
Chicago	4	1	2	8	0			15
Washington	4	..	5	7	1			17
St. Louis	2	4	..	0	4			10

NATIONAL LEAGUE RECORD.

	W.	L.	Pc.
Chicago	38	20	.655
New York	35	22	.614
Pittsburg	30	26	.536
Cincinnati	30	29	.508
Philadelphia	26	30	.464
St. Louis	28	34	.452
Brooklyn	25	32	.439
Boston	21	40	.344

Yesterday's Results.

New York, 3; Philadelphia, 2 (10 innings).

Brooklyn, 7; Boston, 5.

Cincinnati, 6; Pittsburg, 2.

St. Louis, 2; Chicago, 1.

Games Today.

Philadelphia at New York.

Brooklyn at Boston.

Cincinnati at Pittsburg.

Chicago at St. Louis.

AMERICAN LEAGUE RECORD.

	W.	L.	Pc.
Philadelphia	38	21	.644
New York	36	21	.632
Detroit	38	26	.594
Boston	32	27	.542
Cleveland	24	29	.453
Chicago	25	32	.439
Washington	24	38	.387
St. Louis	17	40	.298

Yesterday's Results.

New York, 2; Washington, 1.

Boston, 6; Philadelphia, 4 (15 innings).

Detroit, 2; Chicago, 0.

St. Louis, 4; Cleveland, 3.

Games Today.

Chicago at Detroit.

St. Louis at Cleveland.

EASTERN LEAGUE RECORD.

	W.	L.	Pc.
Newark	37	25	.597
Rochester	31	23	.574
Toronto	32	26	.552
Providence	29	25	.537
Baltimore	29	29	.500
Jersey City	26	31	.456
Buffalo	24	33	.421
Montreal	18	34	.346

Yesterday's Results.

Newark, 7; Toronto, 0.

Jersey City, 3; Montreal, 1.

Baltimore, 4; Rochester, 3.

Providence, 8; Buffalo, 7.

Games Today.

Newark at Jersey City.

Rochester at Toronto (2 games).

(Other Sporting News on Page 8)

CHRISTIAN FIELD.

Rev. Elory G. Bowers, curate of Grace church, returned yesterday from his annual vacation.

The choir of the First Baptist church will take its vaaction during the month of August, according to the annual custom.

Rev. J. W. Musson, pastor of the Temple Baptist church, will take his vacation during August. The full list of supplies has not been decided upon as yet.

The all-day festival held at the Church of the Heavenly Rest on Saturday netted about $100 for the various societies of the church. The affair was held under the auspices of the Men's Association.

A patriotic service will be held at the Monroe Avenue church, Sunday night. The church will be appropriately decorated with flags and bunting and the pastor, Rev. C. S. Kemble, will preach a patriotic sermon. There will be communion and reception of members in the morning.

—Charles Vermeule has resigned his position at Brokaw Bros.' automobile garage.

—Street Commission Gavett had a coating of tarvia placed on West Front street, between Grant and Clinton avenue, yesterday and the residents hope that it will eliminate the dust nuisance.

—One of the large trees on the First Baptist church property on West Front street has been removed by Ralph P. Gay. The tree has been dying for some time and it was thought best to take it down.

Miss Jennie Little, of Newark, has returned home after a visit with friends here.

THE DAILY PRESS.

Home News. Independent in Politics.

A. L. FORCE, Editor and Proprietor.

Published Daily, except Sunday, at 1 p. m.

105 NORTH AVENUE.

TELEPHONES:
Editorial, 1300. Business, 1301.

Two cents a copy. Ten cents a week $5.00 a year in advance. Delivered by carrier or by mail. No extra charge for papers mailed to points in the U. S. and Canada.

The Daily Press has the most complete carrier and mail service of any paper in the metropolitan district.

Any subscriber failing to receive a single issue will confer a favor by notifying the business office.

Advertising rates mailed on application.

Copy for Change of Advertisements to ensure change for same day must be at the office by 9 a. m.

Branch Office.

Newark—F. N. Sommer, 754 Broad street. (Advertiser Building.)

Newark—Dalsimer Agency, 156 Market street.

June 30 In American History.

1785—James Edward Oglethorpe, founder of Georgia, died; born 1688.

1882—Execution of Charles J. Guiteau, assassin of Garfield.

1900—Carrie Burnham Kilgore, pioneer woman lawyer, died at Swarthmore, Pa.; born 1837.

ASTRONOMICAL EVENTS.

(From noon today to noon tomorrow.) Sun sets 7:31, rises 4:28; moon rises 12:32 a. m.

Plainfield, N. J., June 30, 1910.

THEY WILL STUDY THE S. S. METHODS

An important series of meetings planned by the New Jersey Sunday School Association is the seventeenth annual session of the School of Methods which meets at Asbury Park, opening Tuesday, July 5, and closing Tuesday noon, July 12. The sessions of the school will be held in the high school building and special preparations have been made to accommodate the large number of students who are expected to attend.

There are twenty instructors engaged. Each is an expert in some particular line of Sunday school work.

Prof. Herman Harroll Horne, of the New York University, author of "The Philosophy of Education," will lecture each day at 3.30 o'clock. "Studies in Pedagogy" will be the basis of his lectures. These lectures will be divided as follows: "The Way to Study," "The Art of Telling a Story," "The Art of Asking a Question," "The Pedagogical Methods of Jesus." Prof. Roger W. Swetland, principal of Peddie Institute of Hightstown, will conduct conferences on the adult Bible class work. Miss Margaret Slattery, of Fitchburg, Mass., will conduct a series of Bible studies each morning during the week at 11.20 o'clock. Miss Martha K. Lawson, president of the New York Graded Union and supervisor of the elementary grades in one of the large Sunday schools in New York City, will talk to the primary department workers. Miss Nannie Lee Fraser, of Louisville, a writer and lecturer of wide experience, will lecture to the junior section each day. The Rev. Stanley F. Davis, of Elizabeth, will give a series of addresses to adults using the text book "Missionary Messages of the Bible." Other instructors are the Rev. Arlo A. Brown, Miss Alice B. Hamlin, Miss Josephine L. Baldwin, Miss Elizabeth D. Paxton, Miss Florence H. Darnell, Miss Marion Thomas, C. A. Brown and others connected with the organized Sunday school work in the state.

The work to be accomplished at this year's school will cover every department of the modern Sunday school, including beginners, primary, junior, intermediate, senior and Bible class work. Department sections have been provided for each morning and afternoon and the delegates will choose the section for their own individual work.

Every Sunday school in the State, large or small, is urged to send students to this summer schol of methods. The registration fee for the week's work is $2. Sunday schools who contemplate sending students can get full particulars and programs by writing to the New Jersey Sunday School Association, 835 Broad street, Newark.

Another important and interesting feature of the week's work will be a banquet and reception to be given to the newly elected general secretary, Louis Hayes Koehler, on Saturday evening, July 9. Following this on Sunday, July 10, a special observance of Sunday school day will be held in the Asbury Park churches and Sunday schools. In the afternoon at 3 o'clock, a Sunday school mass meeting will be held, under the direction of the New Jersey Sunday School Superintendents' Union. One or two speakers of note in the Sunday school world have been asked to take part in this meeting.

After the work of the summer school the attention of the Sunday school workers throughout the state will be directed in the line of the county conventions. A schedule of the conventions has been arranged and is as follows:

In September the following counties will hold their conventions: Thursday, 8, Middlesex; Wednesday, 14, Somerset; Thursday, 16, Sussex; Wednesday, 28, Morris; Thursday, 29, Monmouth; Warren, date not yet chosen. In October these counties will hold their conventions: Tuesday, 4, Hunterdon; Wednesday, 5, Salem; Thursday, 6, Gloucester; Friday, 7, Cape May; Tuesday, 11, Mercer; Wednesday, 12, Essex; Thursday, 13, Cumberland; Friday, 14, Ocean; Thursday, 20, Union; Friday, 21, Bergen; Thursday, 27, Burlington. Camden county will hold its convention on November 3, Atlantic on November 4, and Passaic and Hudson counties on November 8.

These county conventions will be followed by the great Sunday school feast of the year, the fifty-second annual convention at Atlantic City, November 15 to 17.

Headquarters for

Gibson's

RYE.

E. C. Westcott, Agent.

115 East Front Street.

Woodhull & Martin Co.

BUTTERICK PATTERNS

Demonstration of Ice Cream Freezers

SAMPLE FREE

Come in and see the "Champion" Triple Action Ice Cream Freezers and sample the splendid cream it makes. It is guaranteed to make the finest cream in less time, with less ice and less trouble than any freezer on the market. It is the highest development of "Home Freezer," compact in size, thoroughly sanitary, simple in operation, easy to clean and will last a life time. The only all-metal freezer that has made good. Note the special low prices during demonstration.

1 Qt.	2 Qt.	3 Qt.	4 Qt.
$1.00	$1.25	$1.50	$1.95

Sale of Bath Sprays

This is the time to enjoy a shower bath. Here's a timely sale of excellent Sprays much under price. Bath Sprays complete at 69C. Bath Sprays with large rosette 98C. Massage Bath Sprays, Brush and Spray combined $1.98.

Sale of Cut Glass

100 Pieces of Genuine American Cut Glass, worth from $5 to $6 a piece, at . 2.98

All are new, all are pretty, each piece is brilliantly finished, the designs are elaborate and the cutting full and deep. In the lot you'll find 8 inch bowls, sugar and cream sets, celery trays, water bottles, 8 inch nappies, comforts, vases, oil bottles, water jugs, six tumblers, etc., etc. Owing to the extremely low prices none will be charged or sent C. O. D.

Fourth of July Comforts

If you stay at home on the Fourth make yourself comfortable. We have as yet complete stocks of porch chairs and rockers, porch and lawn settees, Palmer hammocks, bamboo porch screens, refrigerators, window and door screens, porch and lawn swings, ice cream freezers, croquet sets, etc., etc., at prices within the reach of all.

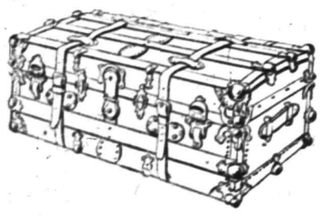

"TRAVELLERS' REQUISITES"

Trunks, Bags and Suit Cases

Buying a Trunk is to some extent like buying diamonds, you must "know your store." For much of the satisfaction and service-giving qualities are where you cannot see them—hidden under linings, dependent on construction, etc. Every trunk we sell has Quality, Strength and Convenience of interior arrangement to commend it to the most experienced travellers. We have a Trunk, Bag or Suit Case to fit every need and at the right price.

Steamer Trunks, from $4.98
Dress Bags, from $5.98
Leather Suit Cases, from $3.98
Straw Suit Cases, from $2.50
Straw Bags, from $1.00
Leather Bags, from $3.75

We Paper Your Room Complete for $5.00

For a limited time only we will paper any fair size room, furnishing 8 rolls of Wall Paper, 6 rolls of ceiling and 18 yards of border, patterns of your own choosing, and hang the same complete for..... $5.00

Come in and investigate our work. It is of the best. We also do interior and exterior painting at very low prices.

CATHOLIC CATHEDRAL CONSECRATED IN LONDON.

London, June 30.—With impressive and solemn ceremonies, the Roman Catholic cathedral at Westminster was formally consecrated Tuesday, with the participation of one of the largest and most distinguished gatherings of prelates ever assembled in England. The ceremonies brought together the Most Rev. Dr. Borune, Archbishop of Westminster, and the bishops of Liverpool, Birmingham, Shrewsbury, Southwark, Nottingham, Galloway and other sees. The Lord Mayor of London, Sir John Knill, the Duke of Norfolk, Lord Halifax and other noted representatives of the Roman Catholic laity were in attendance. The consecration is to be followed today by a grand celebration of the sixtieth anniversary of the re-establishment of the hierarchy of England.

The great cathedral at Westminster was projected by Cardinal Wiseman, the first Archbishop of Westminster, and on his death the idea was taken up by his friends as a memorial of his splendid services to the Roman Catholic church. In 1895 the first stone of the cathedral was laid, and in the winter of 1903 the edifice was opened for daily use. The general style of the building follows that of St. Mark's, Venice, the nave being the widest in England. Excluding the cost of the site, the total expenditure on the cathedral building, hall and cloisters has been enarly $7,000,000.

FAULTS IN GIRLS.

Girls think grown people fretful who try to improve their manners. The time comes when they wonder why they were so silly or are bitterly resentful that bad habits were not corrected.

One of the commonest and most unsightly habits is that of "fingering." Girls who should know better pinch their lips, pull at a lock of hair, the eyebrows or the lobe of the ear, rub the nose—sometimes upward—or pluck at their collars.

This is habit and an ill-bred habit. Besides being bad for the girl herself, distorting her features and making her appear uncouth and ill at ease, it is trying to watchers. It often makes them ready to shriek with nervousness.

Girls should be taught repose. It may cause unpleasantness, but it pays. The face should not be touched with the hands, especially when reading or studying. To rest the chin in the palms of the hand or to press the fingers into the cheek will eventually work wrinkles and ruin the shape of the face.

Lake Hopatcong, $1; Mauch Chunk, $1.50.

Popular excursions via New Jersey Central, Sunday, July 3, and 4. Special trains leave Plainfield for Lake Hopatcong, 9:50 a. m.; for Mauch Chunk, 9:18 a. m. 6 30 2ths

THE DANGEROUS FLY.

Keep the flies away from the sick, especially those ill with contagious diseases. Kill every fly that strays into the sickroom. His body is covered with disease germs.

Do not allow decaying material of any sort to accumulate on or near your premises.

All refuse which tends in any way to fermentation, such as bedding straw, paper waste and vegetable matter, should be disposed of or covered wih lime or kerosene.

Screen all food, whether in the house or exposed for sale.

Keep all receptacles for garbage carefully covered and the can cleaned or sprinkled with oil or lime.

Keep all stable manure in vault or pit, screened or sprinkled with lime, oil or other cheap preparations, such as are sold by a number of reliable manufacturers.

See that your sewerage system is in good order; that it does not leak, is up to date and not exposed to flies.

Pour kerosene into the drains.

Burn or bury all table refuse.

Screen all windows and doors, especially in the kitchen and dining-room.

If you see flies, you may be sure that their breeding place is in nearby filth. It may be behind the door, under the table or in the cuspidor.

If there is no dirt and filth there will be no flies.

GEMS ON LACE RESTORE GOWN.

For the restoration of an evening gown, so that it may do duty during the summer dancing season, sew gems upon the lace.

Laces when cleaned frequently suver most in the elaborate gown. They are fragile and reach the repair point while the gown is still good.

Then is is that glass gems or large beads come into requisition as beautifiers as well as patches.

Used discreetly they will cover most successfully any small darn or rent, and will at the same time enrich and often recolor the garment.

This adding of a new touch to the half-worn article of apparel is frequently truer economy than the rebuilding of a garment with new materials which usually attain almost the price of a new gown.

Supplies for Bathroom,

The supplies in the bathroom are no less important than those of the kitchen. Besides its hot water bags, big and little, ammonia, collodion, lime water and sweet oil, a 1 per cent. solution of carbolic acid, a box of absorbent cotton and a roll of bandages should be kept on hand. With these ready for use an accident, such as a burn or cut, may easily be treated and pain spared the victim. The acid solution is useful in all cases of injury because of its cleansing qualities.

CHURCH IN CRANFORD TO GET PARSONAGE.

The heirs of the late Benjamin F. Ham, of Cranford, knowing that Mr. Ham intended to help the First M. E. Church, of Cranford in Cranford, in securing the parsonage, which he built upon the church grounds, have decided to deed the $3,500 parsonage to the church society for the sum of $1,500.

The heirs have arranged with the trustees of the church to pay for the building in two payments of $750, one payment to be made this year and the other next year. The trustees were grateful for this act, and the first payment has already been raised. It is proposed to pay the second payment before a year elapses.

The parsonage was built by the late Dr. Ham, who had often told his daughters that he intended donating part of its cost when the church got ready to buy the building.

—Automobile to hire by the day or hour. Telephone 775. 5-11 tf

HAVE YOU DECIDED where you are going THIS SUMMER?

If so—do not fail to have The Daily Press follow you—and keep in touch with your home city.

No Extra charge for mailing

Address changed as often as desired.

Notify the office, 105 North Ave., or your News Agent.

Fire Notice.

The residents of the City of Plainfield are requested to clear their yards and cellars of all inflammable materials before the

Fourth of July.

Owners or occupants of factories, stores, etc., are particularly requested to give this matter their particular attention, and thereby reduce the danger of fire.

By order of

T. O. DOANE, Fire Marshall.

6 25 3 eod

DRAKE COLLEGE

DAY AND EVENING SESSIONS. INDIVIDUAL INSTRUCTION.

Send for New Catalog.

C. W. FOGARTY, Principal.

Telephone 65. 112 E. Front St., Plainfield.

6 23 tf tu th s

PUBLIC SALE

of Farm Implements, Cows, Household Furniture. The undersigned will sell at public sale at his residence on the River Road between Bound Brook and New Brunswick, on Friday, July 1, farm implements, wagons and harness, a full line of household goods, 6 Jersey cows 3 to 6 years old, 1 horse.

GEO. B. ISHAM.

W. K. Pope, Auctioneer.

6 28 3 E. H. Veghte, Clerk.

—Use Press Want ads. They pay.

Summer Needs

We have used our best efforts to give you a complete line of Well Assorted SUMMER GOODS. Everything new and fresh, no leftovers, as we always close out all season goods each year. Just the things you most need at the lowest possible price. . . . . .

HAMMOCKS	AWNINGS
SWINGS	REFRIGERATORS
SETTEES	VUDOR SCREENS
CHAIRS	BAMBOO SCREENS

Remember, we have the best assorted stock of Furniture, Rugs, Carpets, Beds and Bedding, and our reputation for a square deal is a well-known fact

Shirley & Johnston

Babcock Building

House Cleaning Time

is here and there will be a lot of work; we can help you by doing it for you. We clean Blankets, Comfortables, Lace Curtains, Portieres, Table Covers, Cushion Covers, Mantle Scarfs, Piano Covers, Doilies, Centerpieces, etc.

Lace Curtains should not lay over Summer with the dust and old starch in, those two combined will rot the fabrics in a short time. Also, don't give the moths a chance to eat the greasy part on your blankets, let us clean them now.

All Goods Kept Free of Charge Over Summer

Keller's Cleaning Establishment

'Phone 857-J 125 Park Ave.

Plainfield Bottling Works

M. LATZKO, Prop.

U. S. Revenue Taxed Wholesale Liquor Dealer.

27 Somerset St., N. Plainfield. 5th District N.J.

Distributors for

Feigenspan Brew & Anhauser-Busch

A very large assortment, consisting of all grades of domestic as well as imported Rhine, Moselle, French, Spanish and Hungarian Wines and Brandies in bottles, as well as in casks always on hand.

The public is cordially invited to inspect this largest and best equipped establishment of its kind in this city.

All the necessary machines and apparatus for the bottling of beer and wine or liquor from a hygienical point are in use to provide the public with a thorough sanitary product.

All orders received will have prompt attention.

Goods forwarded through the entire State of New Jersey. Express charges prepaid by us.

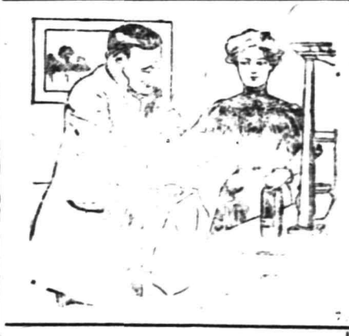

To Take Off the Chill

after exposure to wind and weather there is nothing better than a glass of our malt whisky. It will warm up the body and banish fatigue.

A supply of both our wine and liquor should be kept in the house. When it is needed it is generally wanted in a hurry. So you'll be wise to have us send you some at once.

F. LINKE

227 West Front St., Plainfield, N. J.

'Phone 157.

John S. Lewis

Artesian Well Contractor.

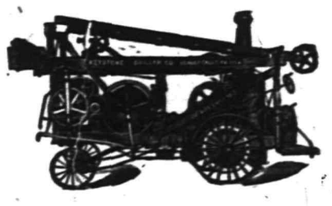

Estimates Cheerfully Given.

Box 173, Scotch Plains, N. J.

Auto Tires Repaired at 64 Somerset Street

North Plainfield, N. J.

Branch of Ira F. Trautman, 131 Sixth Avenue, Brooklyn, N. Y. 6 24 6

Deposits Made in the Savings Department of the

FIRST NATIONAL BANK OF PLAINFIELD

on or before

JULY 6th

will draw interest at

Four Per Cent.

from July 1st.

SEASONABLE

Specially fattened Broilers, Spring Ducks and Fowl of all kinds. All are freshly dressed and direct from our own farm. Your patronage solicited. Deliveries Tuesdays and Fridays.

Grace Poultry Farm

SOMERVILLE, N. J.

LECTURE TOUR DATES OF A WITTY MINISTER

Rev. Gabriel Reid Maguire, pastor of the Park Avenue Baptist church, began his vacation this week and from now until August 30, he will deliver about thirty-three lectures under the auspices of the Chautauqua Managers' Association. During his absence his pulpit will be occupied by several well-known divines. Last night, Mr. Maguire lectured at Algona, Iowa, and on Saturday and Sunday he lectures at Boise, Idaho. His complete list of dates after that date follows:

July 5 and 6, Greeley, Col.; 8, Winfield, Kansas; 15, Williamsburg, Ia.; 16 and 17, Chillicothe, Mo.; 20, Hancock, Mich.; 22, Racine, Wis.; 24, Sandwich, Ill.; 26, Salina, Kansas; 28, Storm Lake, Ia.; 31, Cambridge, Nebraska; August 1, Cambridge, Nebraska; 3, Charleston, Ill.; 5 and 6, Bloomington, Ill.; 7, Greenfield, O.; 10, Bedford, Ia.; 12, Paris, Ill.; 13, Geneseo, Ill.; 14, Creston, Ia.; 15, Clarinda, Ia.; 16, Vinton, Ia.; Columbus Junction, Ia.; 18, Fairfield, Ia.; 19, Guthrie Center, Ia.; 20, Monmouth, Ill.; 21, Sidney, Ia.; 22 and 23, Correctionville, Ia.; 24, Red Oak, Ia.; 25, King City, Mo.; 26, Clinton, Ill.; 28, Shenandoah, Pa.; 30, Mediapolis, Ia.

AT SHORE AND MOUNTAIN

(Continued from page 1.)

for the summer months; Duncan W. Taylor, of West Seventh street, leaves today for a stay out of town with his family; and Fred Endress and family left yesterday for an extended stay in Germany; Mrs. R. I. Tolles is at Woodmont Conn.; and Mr. and Mrs. William Peacock, of Putnam avenue, are at Bradley Beach.

Mrs. R. H. Barnard, of Fairview avenue, is spending her vacation in the upper part of New York State, and Mr. and Mrs. H. P. Pugh, of West Fourth street, are visiting their son, Ray Pugh, at Seneca Falls, N. Y.; Mrs. L. D. Morris, of Front street, is spending the summer at Asbury Park; and Mrs. H. D. Corbusier and children have just arrived at Sabael, where they will spend the summer; Mr. and Mrs. A. B. Davies, of Belvidere avenue, are at the shore. Mr. and Mrs. David Kenney are en route for Europe, where they will spend their vacation. Mr. and Mrs. C. E. Gulick of Thornton avenue, are enjoying their vacation out of town; and Mrs. H. Vogel, of Fifth street, is spending the week at Lebanon.

PERSONAL.

Dr. B. VanD. Hedges, of Watchung avenue, is registered at the Chalfonte, Atlantic City.

Mr. and Mrs. J. A. Haynes, of Craig place, leave tomorrow for their summer home at Lake Hopatcong.

Miss Grace Phillips, of Brooklyn, has returned home after visiting her sister, Mrs. Juan A. Babcock, of Clinton avenue.

William Mazzocco, of Cameron avenue, has recovered from injuries received recently in an auto accident and is able to be out again.

Miss Gertrude Abbott, of West Front street, has returned home from Pratt Institute, where she was graduated this year. She was a member of P. H. S. Class '06.

Miss Gertrude Laura Hunter, daughter of Mr. and Mrs. J. Wesley Hunter, of West Fourth street, is attending the conference of students at Silver Bay. She will be away several weeks.

William D. Anderson, son of Rev. and Mrs. Anderson, of Central avenue, left last night for Hulatt's Landing, where he will spend the summer. Mr. Anderson is a senior at Wesleyan University and will work this summer at Lake George with Leon Maynard, a classmate.

Debele Puts Out Fire Alone.

Prompt action on the part of Howard Debele prevented a serious chimney fire at 22 Lincoln place, yesterday afternoon. A still alarm was sent in to borough fire headquarters at 3 o'clock, but the fire horses were then being used on the street sprinkler. The fire bell was sounded to attract the attention of the driver but the wind was blowing in an opposite direction so that the driver did not hear the alarm. Seeing that no horses were forthcoming, Debele grabbed an extinguisher from the chemical engine and with this on his shoulder ran to the fire where he extinguished the flames alone.

Important Meeting Tonight.

Unity Lodge, No. 102, Knights of Pythias, will meet tonight when the rank of knight will be conferred on one candidate. The nomination and election of officers for the ensuing year will also be held. Deputy Moosebrugger will install the new officers, July 7. The ritual will not be used. The whole ceremony will be secret.

—Use Press Want ads. They pay.

FIRST WEDDING LICENSE UNDER THE NEW STATUTE

The new State marriage law, which requires all persons contemplating marriage, to secure a license, goes into effect tomorrow, and in the future it will not be so easy for couples to keep their wedding a secret, particularly when there is an elopement. Heretofore, the law governing marriages has in many instances been one of the most loosely observed in the State. For the purpose of correcting this trouble a new law was enacted compelling every one in the state, as well as outsiders coming here, to first obtain a license.

The first couple here to take advantage of the new law was Miss Clara M. Bye, daughter of Mr. and Mrs. Henry C. Bye, of Clinton avenue, and Martin J. Lynch, of Brooklyn. The couple, accompanied by the mother of the bride-to-be, called at the Board of Health office, yesterday, and went through the formalities required by law, after which Miss Harriet O. Mattison, the registrar, issued the necessary license.

The questions on the printed form were all answered promptly and Miss Bye, as well as Mr. Lynch seemed pleased when the ordeal was over. No date was announced for the wedding, but it is understood that the couple will be married on or near the Fourth of July at the home of Mr. and Mrs. Bye. Miss Bye was formerly employed at the local telephone office as an operator.

CHRISTIAN FIELD.

Rev. E. R. Brown, pastor of the Presbyterian church, Dunellen, will conduct the meeting at the Plainfield Rescue Mission tonight at 8 o'clock. Mrs. John Manley will sing.

Miss Ella Herkert, who has been working among the poor whites in the mountains of Virginia, will speak at the German Reformed church, Duer street and Craig place tomorrow afternoon at 3:30 and in the evening at 7:45 o'clock, under the auspices of the Christian and Missionary Alliance.

CARVING MEAT.

To successfully carve meat one must know how to control the knife. When carving a slice of meat, after the first incision has been made the angle at which the knife is held must never be altered, or a jagged slice will be the result.

The cut should be direct, sharp and incisive. The sawlike motion should not enter into the operation.

Proctor's Big Attractions.

Renard & Melville, the original college girls, in songs and dances, will be one of the headliners at Proctor's theatre, today and they are said to be good. George Yeoman, a real German jester, is in a class by himself. The stories are bright and clean. Don't forget to hear Maud Palmer Terrell, a clever pianist in a pianologue act. She makes a hit. Brixton & Brixton, in an original playlet, "The Hebrew Recruit," is full of comedy. Special scenery and a fine wardrobe is carried. Proctor's theatre is the coolest place in town and a good place to escape the heat.

Fourth of July Excursion Niagara Falls.

Lehigh Valley Railroad. $9 round trip from South Plainfield. Tickets good going on night trains July 1st; all trains except Black Diamond Express July 2nd and 3rd. Return July 6th. Information City ticket office, 218 West Front street, Plainfield, N. J. 6-22 24 27 29 30

Will Sing the Old Songs.

An entertainment entitled "An Evening with Old Time Songs," will be given at the public school building, Watchung, this evening at 8 o'clock. The program will be presented by the pupils and will comprise songs, tableaux, minstrels, etc.

Harvard Freshmen Win.

New London, June 30.—Harvard started off with a victory in the series of three races on the Thames today when her freshman eight won from Yale's youngsters. The official elapsed time was: Harvard, 11:54; Yale, 12:02.

Paid His Board Bill.

William Terry, of Bridgeton, who was arrested on complaint of the proprietor of a local hotel for nonpayment of a board bill was released this morning. He made a settlement and the complaint was dismissed.

Each Must Pay City $2.50 Each.

A number of people who have not paid their dog licenses were haled to the city police court this morning. With the assurance that the licenses would be taken out at once, they were dismissed.

Her Great Boast.

"Did you have a good time on your boat trip?"

"A good time, I should say I did. I was the only one permitted to eat at the captain's table."—Detroit Free Press.

STIRRING LECTURE ON MARTIN LUTHER

"The Monk That Shook the World," was the subject of an able address by F. A. Holthausen, of Wittenberg, in Vincent chapel last night. He is an able speaker and enjoys the distinction of having been born in Martin Luther's own city, Wittenberg; of having been confirmed and christened in Luther's church and of having drunk at Luther's well and played under Luther's oak, the spot where the latter burned the Pope's bull of excommunication. In addition to this Mr. Holthausen has visited all the principal places and studied exhaustively all incidents in relation to the German reformer's life.

Mr. Holthausen became enthusiastic in his remarks bringing a ready response from the audience. He first traced Luther's humble birth, his struggle to obtain an education and then took up the significant facts of his life, which he illustrated by many anecdotes. Luther's life and work as a whole was then reviewed by Mr. Holthausen in a comprehensive way, and the effect of his life and work on mankind, was pointed out in its significant phases.

—Isaac W. Kennedy, sexton of the First M. E. church, will leave Saturday on the Anchor Line Steamer Caledonia for Glasgow. He will be away several weeks. He secured passage through Estil's agency.

—Neuman Bros. announce a sale of Pillsbury, Hecker's and Gold Medal flour, with special prices by the barrel. Housekeepers know that these brands are the best and the quality the highest.

Competency

"Man is competent when his purse is so."—COWPER.

A Good Repository is an excellent place to hold your surplus. From your Repository (when properly fed with your savings) you may keep your PURSE in the condition that Cowper recommends.

The Borough National Bank

Has been the means of starting a goodly number of intelligent persons on the Road to Competency.

YOU will be courteously received at

33 Somerset Street

(Near Front)

"Only Bank in North Plainfield"

MONEY TO LOAN

When a small or large sum of MONEY is needed why not consult us? Our reputation as RELIABLE BROKERS for the people has been made by HONORABLE DEALING and COURTEOUS TREATMENT. Our business is loaning money upon furniture, pianos, etc., without being disturbed, each customer receiving a written statement showing amount advanced, number of payments to be made, and the DISCOUNT if paid before full time. Everything explained at our office or representative will call and give all particulars upon request.

Household Loan Co.,

148 EAST FRONT ST., PLAINFIELD, N. J.

Office Hours 8 A.M. to 6 P.M.

Auction Rooms

The Murray Auction and Brokerage Rooms, cor. Park Ave. and 4th street, near C. R. R. station dealers in Real Estate, Furniture, Modern and Antique, Bric-a-Brac, Silverware Jewelry, Musical Instruments. We buy anything and everything in good and clean condition, and repair lame furniture. 18 years experience in buying and selling and conducting auction sales. Tel. 666.

R. MURRAY, Auctioneer.

3 14 tf

REMOVAL NOTICE.

Plainfield's Second-Hand Furniture Store

Owing to our increase of business we were compelled to move to larger quarters. We have moved from 118 to 120 Madison avenue, Jackson Building, where we will be glad to welcome our old as well as the new customers. We buy anything and sell everything. All orders promptly attended to.

120 Madison Ave., Jackson Bldg.

Telephone 1064-M-2

A. M. RUNYON & SON,

UNDERTAKERS.

402 Park Avenue. Telephone No. 40.
Office open day and night.
Office of Hillside Cemetery
New York Office—50 Great Jones St.
Tel. call 3345-Spring.
New York Embalmers License—1220.
New York Registered Licensed Undertaker No. 315.

Established 1872.

P. CASEY & SON.

UNDERTAKERS AND EMBALMERS

Office 116 Park Ave., Tel. 884-w. Res., 417 W. 3d St., Tel. 903-r. Office open day and night. N. Y. office 10 E. 22d St., Tel. 2094 Gramercy.

FLOUR

Pillsbury, Hecker's, Gold Medal.

Special Prices by the Barrel.

Neuman Bros.

GROCERS

Watchung Avenue and Fifth Street

MONO

Fireproof Storage Warehouse.

Separate Rooms, Fireproof Partitions. Clean, Dry, Secure.

Inspection Invited—Open 8 a. m. to 6 p. m.

FURNITURE REMOVED WITH CARE.

Telephone 522-W. Opposite freight depot.

H. DE MOTT

UNDERTAKER.

56 Somerset St. 'Phone 1128-W

R. J. BOURKE

Funeral Director,

Tel. 1583-W. 410 Madison Ave.

Chas. L. Stanley,

159 East Front St. 'Phone 928

Headquarters for choice Cut Flowers and Potted Plants. Floral design work a specialty. 33,000 feet of glass. South Ave

L. L. MANNING & SON.

STEAM GRANITE WORKS.

Corner Central Ave. and West Front St. Opposite First Baptist Church.

Classified Advertisements

Rates for advertisements under this heading one cent a word for first insertion, one half a cent a word for consecutive insertions of the same advertisement running for less than one month, one month, fifty cents a line (6 words to a line), double rate for advertisement set in capitals.

No advertisements received for less than ten cents.

Copy for death and marriage notices and classified advertising accepted up to 2:30 p. m.

THE DAILY PRESS is not at liberty to give any information regarding advertisements that require an address in care of this office. Persons answering these ads. should mail or leave answers as stated in advertisements.

Help Wanted—Male.

WANTED — Three experienced men in grocery store. Address Box R., Plainfield Postoffice. 6 23 6

TWENTY Boys wanted to work for a Shetland pony, cart and harness. Liberal pay to bright boys, besides the chance to earn a pony. Successful boys will be given permanent positions which will not interfere with other duties. J. C. Fields, Jr., 411 Park avenue.

WANTED—Young man who understands making of ice cream and can make himself useful about store. Address with references by letter Ice Cream, care Press. 6 30 2 ths

WANTED—Boy for office work; must be good penman, quick at figures; state age and how far in school. Address in own hand writing. C. H. J., care Press. 5 13 tf

Situations Wanted—Male.

COLORED chauffeur wants position; good references. Brooks, 446 West Second St. 6 24 6

Money to Loan.

MONEY TO LOAN on bond and mortgage. Mulford, opposite depot 12 28 tf

MONEY to loan on bond and mortgage Charles L. Moffett attorney Woodhull & Martin building 6 9 tf

MONEY to loan on bond and mortgage. J. T. Vail. 4 9 tf

MORTGAGES placed on good security. Francis J. Blatz First National Bank Building. 8 21 tf

$25,000 TO LOAN at 5 per cent. in sums to suit, on good mortgages Elston M French, 171 North avenue 9 19 tf

For Sale or To Let.

FOR SALE or to let, new 6-room house; Laramie road. Beys. 6 8 1m

FOR SALE or rent, 503 East Seventh street, 9 rooms; on trolley; all improvements. Inquire at 657 East Sixth. Also for sale. Must be seen to be appreciated. 6 2 tf

Wanted to Rent.

WANTED Two or three unfurnished rooms for light housekeeping. State terms. Address S. J., care Daily Press. 6 30 3

For Rent.

FOR RENT—9-room house, handsomely decorated throughout; electric, gas and heat in every room; open plumbing, large reception hall; lot 50x185, with barn; excellent location; Prospect place, near Washington avenue. See Mr. Vanderhoef at Woodhull & Martin's. 6 10 tf

TO LET—Debele's Auditorium for parties, receptions, meetings, etc. 4 21 tf

TO LET—Half of house; 7 rooms; improvements; newly painted and papered; centrally located. Inquire Neuman Brothers. 4 12 tf

THE finest apartment in town to let; double floors, hot water heat and all decorated; 6 rooms and bath. Emerson and Second street. 4 13 tf

FOR RENT—To small colored family, half of double house, six rooms. Mr. Vanderhoef, at Woodhull & Martin's. 6 6 tf

TO LET—Flat, Jackson building. Inquire Fred Endress, 941 West Sixth street, or janitor. 5 11 tf

APARTMENT to let in The Lincoln; all improvements. Apply 307 Park avenue. 6 6 tf

FOR RENT—Five-room flat, second floor, city water, $12; Sixth street, near Clinton avenue. Abbott, 183 North Ave. 6 22 tf

TO LET—A garage or stable with all improvements and living rooms. Vicinity of Seventh Street and Spooner Avenue. Address Reasonable, Press office. 6 27 tf

TO LET—Six rooms, all improvements. 107 Somerset Street. 6 27 4

FURNISHED large front room and kitchen; improvements. Can be used for light housekeeping. 308 East Front street. 6 30 3

TO RENT—Large rooms, with board. Mrs. Williams, 137 Crescent avenue. 6 28 6

FOR RENT—Small apartment; all improvements, to adults. Apply 409 Watchung avenue. 6 30 6

TO LET—10-room house; all improvements; 417 East Fifth street. Inquire Louis Fay, 423 West Second street. 4 27 tf

Miscellaneous.

TUTORING in all college preparatory subjects. Address S. K., Daily Press office. 6 24 6

AN OWNER, having an automobile, and not having sufficient use for same will take parties out by the day or hour; careful driver; best of reference. Apply through telephone 775. 5 10 tf

CARPET and rug weaver. C. Dennis, 738 East Seventh St. 5 3 tf

THE EXCHANGE, No. 325 West Front street. Tel. 901-R. Largest display in furniture, rugs, bedding and general household goods in the city. Cash or liberal credit. An honest man's promise to pay—that's all we ask. 1 5 tf

SUNDAY dinners a specialty; 75 cents. 137 Crescent avenue. 6 29 1 mo

W. K. MacKEY'S soft seed hothouse cukes, fresh and crisp, now on the market. 6 11 1m

PHOTOGRAPHS taken in the home; portrait work of children a specialty. N. S. Wardner, 610 Division St. 'Phone 100-W. 6 20 tf

H. H. BUTLER, D. V. S.—Pet animals a specialty. OFFICE AT GORMLEY'S Riding School, Kensington avenue, near Putnam. Telephone 194 (cut out for reference). 1 8 tf

STORE your furniture with the Plainfield Storage Company; reasonable rates. Orders left for moving vans. Nagle's, Front and Grove Sts. 1 7 tf

BEFORE selling your furniture see Latourette 326 West Front St tf

AUTOMOBILE INSURANCE. RELIABLE COMPANIES. J. T. VAIL, 177 NORTH AVENUE. 3 28 tf

TURN in your old auto tires for new ones at the Plainfield Auto Tire Co., 407 Watchung avenue. 8 21 tf

BABIES crochet sacques for sale, all prices; also ladies' knitted sweaters made to order. Mrs. Mayer, 54 Pearl St., North Plainfield tf

P. H. LATOURETTE, auctioneer; sales promptly attended to; satisfaction guaranteed. 326 West Front street. 3 10 tf

THOSE interested in building should send for catalogue of books on suburban and country houses. The Wm. T. Comstock Co., 23 Warren street, New York. 3 15 tf

Wanted Miscellaneous.

WANTED—Blacksmiths to look over our stock of hoof pads and solid carriage tires. Plainfield Auto Tire Co., 407 Watchung Avenue. 6 21 tf

WANTED — Gentleman's saddle; good condition; give price. Address Cheap. Press office. 4 30 tf

Lost and Found.

LOST—Ladies' gold watch with swatshka fob, on Warrenville road. Reward if returned to this office. 6 29 2

Help Wanted—Female.

LACE RUNNERS AND FINISHERS WANTED; ALSO LEARNERS TAKEN; STEADY WORK ALL YEAR ROUND. APPLY NAT LEVY & CO., 339 WATCHUNG AVENUE. 6 2 tf

WANTED—White maid for general housework; bring references. 44 Somerset street. 6 29 3

WANTED—Stenographer with law experience. Address I. R., care Press. 6 15 tf

WANTED — Experienced Salesladies. Woodhull & Martin Co. 6 25 tf

WANTED—White woman to do washing and ironing every Monday. Apply after 6 p. m. 511 East Front street, near Richmond. 6 30 3

WANTED—Plain cook, to assist with laundry; wages $25; small family. 964 West Seventh street. 6 30 tf

WANTED—White girl for general housework. Mrs. E. Rushmore, 14 Sycamore avenue 6 27 4

WANTED—A good cook and laundress to go to seashore. Apply 113 Park place cor. Mercer avenue.

WANTED—Colored girl for chambermaid and waitress. 415 West Seventh street. 6 30 3

WANTED—Neat ironer on lingerie gowns, etc., also a few learners taken; with pay from beginning. G. O. Keller, 125 Park Ave. 6 27 tf

Situations Wanted—Female.

YOUNG Swedish man wants work at generally useful man about city or country place. Address Swedish Man, Daily Press. 6 30 3

LADY wishes position as housekeeper or companion. P. O. Box 163, Somerville, N. J. 6 29 2

Situations Wanted Male and Female.

WANTED—Situation by man and wife as butler, chambermaid and waitress. R. 137 E. Fifth street.

COUPLE—Coachman, gardener, good horseman; temperate, industrious; woman excellent cook. Address W. W., care Press. 6 30 3

Rooms and Board.

TWO large pleasant front rooms, with table board. 167 Crescent avenue. 6 10 1m

GOOD accommodations; low rates Boyce's Hotel, 97 Somerset St. tf

FURNISHED room with board. 440 West Front. Tel. 418-L. 6 6 1m

ROOMS, clean, comfortably furnished; for one or two gentlemen. 7 Grove street. 6 14 1m

TO LET—Furnished rooms without board. 134 Plainfield avenue. 4 20 tf

CONNECTING rooms, with board. Mrs. Hellstrom, 312 East Seventh street. 4 6 tf

TO LET—Light, airy, furnished room; all improvements. Inquire 334 East Fifth street. 3 5 tf

VERY desirable suite of three rooms with bath; also double and single rooms, during the summer season. The Waldorf, 132-134 Crescent avenue. 5 26 tf

PRIVATE family can accommodate a few boarders. Address R. G. T., care of Daily Press. 6 28 6

PLEASANT rooms to let, with board. Miss Vreeland, 822 Second place. 4 16 tf

PLEASANT furnished rooms. 48 Craig place. Light housekeeping allowed. 4 20 tf

FURNISHED rooms, light and airy, in nice neighborhood, near centre of town. 325 East Fifth St. tf

For Sale.

FOR SALE CHEAP—St. Bernard dog 1 year old. Can be seen at 1244 Cameron avenue. 6 28 tf

FOR SALE—Rubber-tire cut under trap, in first-class condition, at a bargain. 39 Prospect place, N. P. 6 6 tf

FOR SALE—At a bargain a high Amesbury trap, red running gear, tan upholstery. 761 Kensington avenue. 5 12 tf

FOR SALE—Pavement-sore horses, suitable for country use; these horses come from the largest firms in New York; cheap horses always on hand. John Wiegel, 2346 Prospect avenue, near 185th street, near Bronx Park, New York City. 6 14 1m

FOR SALE—Lots on Union street, near Arlington avenue; also lots on West Seventh street; convenient to trolley. J. T. Vail. 9 27 tf

LOOK—Will sacrifice our 500 shares National Mining and Leasing stock; no reasonable offer refused. Address Owner, care Press. 5 12 tf

FOR SALE—House, stable, large grounds in most desirable neighborhood. Address Netherwood, care Press office. 6 30 6

FOR SALE—4-acre estate in Plainfield. Suitable for home or development. Price $30,000. LaRue, 152 North avenue. 6 30 tf

FOR SALE—Two rustic garden arches, bench, table and chairs, cheap. Apply at once, 950 Hillside avenue. 6 30 2

FOR SALE—4-cylinder Ford, runabout in good condition. Price $275. L. Huelsen, 134 Park avenue. 6 30 3

FOR SALE—Columbia motorcycle 1906 model; perfect running order; $45; new tires. 957 Union street. 6 30 2

STANDING grass for sale. 1135 East Front street. 6 30 3

FOR SALE—House, 12 rooms and bath; 36 Raymond avenue; improvements; lot 100x200, barn, chicken house, fruit; $2,500 cash, balance on mortgage; also adjoining lots on Raymond avenue, $250 each; house and lots together $6,600. Apply or write 1035 Sherman avenue. 6 30 6

FOR SALE AT A BARGAIN—A new Mitchell 1910 car "Model T," close coupled body; one month old. Run less than 500 miles; fully equipped; including extra shoe and two inner tubes; full cost of car and equipment $1,600; sale price $1,200 cash. Apply W. J. Counihan, 963 Park avenue, Plainfield, N. J., 6 30 4

FOR SALE—1908 Cadillac Model M. Touring car; demonstration; $375 cash. L. Huelson, 134 Park avenue. 6 30 3

FOR SALE—Motorcycle, Reading Standard, in good condition; will sell at sacrifice on account of ill health. Address Motorcycle, care Press. 6 28 5

FOR SALE—Chicken coops. 249 Netherwood avenue, Plainfield. 6 28 3

OLD papers for sale; put up in packages of 100 copies for 10c. Apply at this office. tf

CURRANTS for sale; ten cents quart. Telephone 111-J. 1035 Sherman avenue. 6 28 6

AUCTION SALE of 150 acres of standing grass at Millington station on Saturday, July 2. Sale begins 10 a. m. and continues through day. All fine upland grass, consisting of pure timothy, clover and timothy mixed, and pure clover; offered in plots to suit purchasers. E. E. Slocum, Millington, N. J., 6 28 4

FOR SALE—At the Plainfield Glove Store, 58 Somerset street, a fine real kid glove embroidered, in tans, black or white. H. Texier. 1 3 tf

A FEW more motorcycle tires left at $6 each. Plainfield Auto Tire Co., 407 Watchung Ave. 6 21 tf

FOR SALE—Owner leaving town, elegant new decorated house, steam heat, double finish floors, open fireplace, ceiling beams panelled dining room, basement, barn; fine place for chickens. Address Bargain, care Press. 3 18 tf

FOR SALE—At a bargain, a high four wheeled Amesbury cart, in perfect condition. Call 761 Kensington avenue. 3 12 tf

Real Estate Agents.

REAL ESTATE for sale or rent. Edmund Rushmore, 212 Park avenue; also Singer building, New York. 5 16 tf

THOSE desiring to own a farm should consult one who has been selling farms for years, and he is yours truly, William Henry Rogers, 136 Park avenue, Plainfield. Telephone 44. tf

REAL ESTATE for sale, rent and exchange. Insurance in strong companies at lowest rates; money loaned on real estate. Thickstun & Emmons, 197 North avenue

Employment Agency.

EMPLOYMENT Agency, Mrs. Keller, 22 Somerset place, the oldest and most reliable. 'Phone 196-W. 6 1 1m

CHRISTIAN ENDEAVOR.

Prayer Meeting Topic For the Week Beginning July 3, 1910.

Topic.—What is Christian citizenship?—Ps. cxxiv, 1-8; Rev. xxi, 1-3. (Consecration meeting.) Edited by Rev. Sherman H. Doyle, D. D.

Tomorrow is Independence day, the anniversary of the signing of the Declaration of Independence. It is fitting that upon the eve of such a day our attention should be turned to our duties toward our country, or what we call citizenship, and, going a step further, Christian citizenship. We might ask, "In what does Christian citizenship differ from plain citizenship?" Why should we not simply speak of the duties of citizenship, which all men in general owe to the state or nation to which they belong? It might be truthfully said that there is no difference. One man who enjoys the privileges and protection of a nation owes as much to his country as every other man in the same position. This is really true in fact. But Christians, professing faith in the God of nations and in Christ, the King of kings, are expected to have higher conceptions even of citizenship than others and to perform more faithfully their duties even to civil governments. If duty requires us in any phase of life to go one mile, the Christian should go two.

As Christian citizens today we should remember God's hand in the history of our country. He brought here in the settlement of our land the best Christian blood of Europe, men willing to fight and die if necessary to enjoy both civil as well as religious freedom. In all our internal and external struggles God has been with us as a nation. In the war for independence, in the war for perpetuation and our lesser wars with foreign countries "the God of battles" has been with us. Well may we exclaim with the psalmist, "If it had not been the Lord that was on our side, * * * then they would have swallowed us up quick when their wrath was kindled against us." But God was with us. The Lord of hosts was our King of glory. Remembering these things, we should show our gratitude by keeping our nation a Christian nation and even increasing its faith in God, so that in all future struggles and in times of peace and prosperity God will still be our God, and we shall be blessed, for "blessed is the nation whose God is the Lord."

To the end of continuing our nation as a Christian nation we should ever pray for her and those in all places of authority. We should bear our part cheerfully and willingly in performing our duties to local, state and national government. In rendering unto God the things that are God's we should also render unto Caesar the things that are Caesar's. The Christian who has the right and does not vote is as much responsible for misgovernment in all its different phases as those who do vote and elect men who will sell their votes and corrupt legislation. The man who is too lazy, too busy or too indifferent to exercise his right of franchise should be compelled to do it or lose it altogether. The best men often neglect their duties, while the worst take perhaps extra advantage of theirs, voting for the ones who do not go to the polls. And who's to blame? Primarily the man who stays away. What right, moreover, have they to complain of bad government if they stay at business or comfortably at home and refuse to perform their duties while the others use their power to put themselves in places of trust and then betray that trust? None whatever. The man who abuses officeholders for 364 days of the year and then on the three hundred and sixty-fifth day remains away from the primaries, where they exist, and, more important, from the election should "put his hand over his mouth." He deserves all he gets. What we need more than anything else today in our political life is that all good men should vote. The time will soon come, then, when all parties will put forth only good men for office, knowing that the other kind will be defeated. Parties want to win, and the people can have just what they want if they put it up to them to nominate good men or face defeat. Let every young man in the Christian Endeavor society after he reaches his "freedom day" vote at every election and for good men regardless of party. Men and not platform measures should largely guide us in voting. A good man with a bad party behind him can accomplish more for civic righteousness than a bad man with a good party behind him. And may the day never come when our Christian Endeavor young ladies will want to vote. They have their rights, and many of them, in this great country. They have their defenders also in their own great land. In no land on earth, though there may be little of red tape about it, have women more true hearted and braver defenders than in this land. Their rights in all their relations to the state are well guarded in the hands of nearly 20,000,000 brave and courageous men.

BIBLE READINGS.

Ex. vi, 8-10; Neh. ii, 1-5; Ps. xxxiii, 10-22; Prov. xiv, 34; Jer. xxix, 7; Matt. xvii, 24-27; xxii, 15-21; Mark xii, 13-17; Rom. xiii, 1-7; 1 Tim. ii, 1-4; Heb. xi, 8-16.

The Prayer Meeting as a Test.

The activity and spiritual life of a church are gauged by its prayer meeting more than in any other one thermometer. The activity and spiritual life of the individual Christian are gauged in the same way. It cannot be a mere coincidence that the most active and liberal Christian workers are the prayer meeting Christians. There must be here a cause and effect. It is a good test for any church to apply to its own life.—Rev. Francis E. Clark, D. D.

CREDIT ACCOUNTS WELCOME. PAYMENTS ARRANGED TO SUIT THE CUSTOMER

FURNITURE J.W. GREENE CO. INC. 31-37 MARKET ST. OPP. COURT HOUSE NEWARK, N.J.

MAIL AND PHONE ORDERS PROMPTLY FILLED. GOODS DELIVERED ANYWHERE

Leather Covered
Mission Foot Stools
Reg. $1.75 Value

Just like cut, frames of oak finished mission, covered with Spanish leather, size 18x24 inches, reg. $1.75 values, special, each 89c

Plain Figures
And Square Dealing Go Hand in Hand

Since the days of Barnum the public has changed—modern methods have replaced antiquated customs. The buying public no longer considers it a pleasant sensation to be fooled. No man or woman likes to find that her neighbor has paid less for the same article than they have paid—because one salesman was a smoother talker than the other—as in the elastic-price-x-y-z-hieroglyphic-marking houses. It is to overcome just such annoyances to our customers that

We Mark Our Goods in Plain Figures

Allowing 10 Per Cent. Discount for Cash.

7-Foot American Holland Shades

For one day only, we offer these genuine American Holland window shades, dull finish, in white, ecru and dark green, size 84x36 inches, mounted on best spring rollers; all complete, for the very special price of, each 39c

Regular 18.25 Reed Pullman Sleeper

Body and hood made of finely woven wicker; comes in brown or natural colors; has 15-inch steel wheels, fitted with cushioned rubber tires and good springs. The hood is lined, while the sides, back, and seat are well padded—has reclining back. A regular 18.25 vehicle, special

11.98

See Our Complete Line of
BLOCH VEHICLES
Carriages, Carts, Sleepers, and Perambulators—the largest assortment to select from at

15.00 up to 45.00

Folding Go-Carts
A regular 6.00 value special at..... 3.79

Opalite Glass-lined Refrigerators
Reg. $34.50 Value

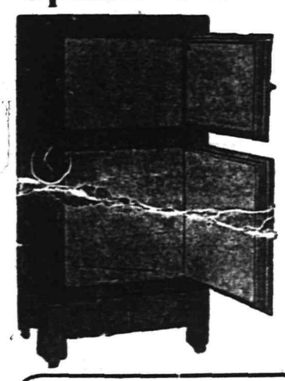

The finest and best constructed refrigerator on the market.

Sanitary, Odorless, Economical.

The box is of solid oak, finished golden, and nicely polished; has round corners and nickel hardware; height 54 inches, width 26 inches, depth 17 inches; ice chest zinc lined, holds 65 pounds of ice; food compartment, **opalite glass lined,** has three adjustable galvanized wire shelves, and removable drain pipe—a regular $34.50 refrigerator, of the highest grade. Special

29.50

Other Refrigerators as Low as 4.98.

¼ Off On Large-size Refrigerators

Right at the beginning of **Refrigerator Weather.** We make this cut, which is necessitated by an unusually large stock, the fruit of a backward season. There are a great variety of styles to choose from, ranging in size from 75 to 175 pound ice capacity. Take your choice of the lot at a reduction from the plainly marked original price of **One-Quarter Off.**

This $7.50 Reed Arm Chair

Just like the picture; woven from fine, selected, well seasoned willow reed; shellac finish; comes in natural color only; height of back 25 inches; woven arms; special

3.98

1.29 For Regular $3.00 Axminster Rugs

Size 27x54 inches, of an extra fine quality all-wool, high pile Axminster, in choice floral, Oriental and medallion patterns; light and dark colors.

This Regular $23.00 China Closet $13.98

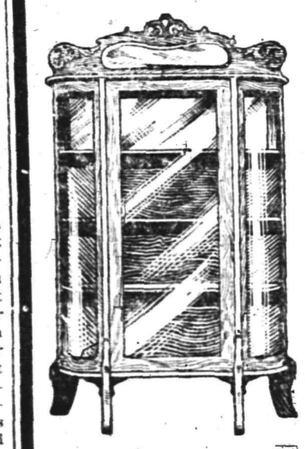

This handsome China Closet, like picture—frames of oak, finished golden, highly polished. It is 5 feet 9 inches high and 41 inches wide; the top is nicely carved, inlaid with fancy shaped, beveled edge mirror, sides of bent glass; heavy glass door; fitted with 3 adjustable shelves. This special price is without mirrored back—a regular $23 article for only 13.98

9x12-foot Axminster Rugs

Regular $25.00 Grade

In a large assortment of rich colorings and choice patterns; our special price

18.98

COUPON.

BEAUTIFUL PICTURE FREE.

To every person presenting this coupon at our store before Tuesday, July 5th, we will give absolutely free of cost—a genuine photogravure—entitled—The Breakers by Henrigue—printed in sepia on plate paper, size 14½x9½ inches, ready for framing. No purchase is necessary to get one of these works of art. If you can't call cut out this coupon and mail to us with your address enclosing a 2-cent stamp to cover postage and we will send you a copy. J. W. GREENE CO., 31-37 Market Street, Newark, New Jersey.

FURNITURE.
Repaired and upholstered. Equal to new. Send a postal to HARRISON, 140 CENTRAL AVE.
Cabinet maker, Polisher, Mattress Maker

New Orleans Soup.

Add to two cupfuls fresh or canned tomatoes a teaspoonful of soda. Set over the fire and simmer gently while a quart of milk is set to boiling in another vessel. When it reaches the boiling point add the tomatoes while straining, cook five minutes longer, add salt, red pepper and butter to season and serve with croutons.

TAKE CARE OF YOUR ROOF
HAWTHORNE'S ROOF PAINT
A GREAT METAL PROTECTOR for Sheet Iron Surfaces, Fancy Iron Fences, Iron and Tin Roofs, Tanks, Fire Fonts, Smoke Stacks, Iron Pipes, Iron Bridges, Boilers, Shingled and Felt Roofs and All Other Metallic Surfaces.
STRYKER & LAYTON
SOMERSET HOTEL, 97 SOMERSET STREET
THIS PAINT WILL LAST FROM 10 TO 20 YEARS. ALL WORK GUARANTEED
6 1 3m

1910 SPRING STYLES 1910
HAWES HATS $3.00 STANDARD HATS $2.00
Made by Hawes
ALL HATS GUARANTEED
Jas. R. Blair 119 Park Ave.

HOTELS.

HOTEL WALDORF
EAST FRONT STREET.
HENRY WINDHAM, Prop.
Gottfried Kruger's Extra Beer on draught. Imported Wines, Liquors and Cigars. Hotel accommodations and private Dining-Room.

G. J. WEINMAN CAFE
213 Park Ave., Tel. 524-J

HOTEL KENSINGTON
NORTH AVENUE
UNDER NEW MANAGEMENT
HOUSE THOROUGHFY RENOVATED
SUNDAY DINNER From 12:30 to 2 P.M. 50c

THE
Hotel IROQUOIS
Conducted on the European Plan
Park Ave. and Second St.

EDUCATIONAL.

Plainfield Business College & School of English
Students may enter at any time.
PROF. A. S. HERR, Prin. and Prop
Tel. 795-w. Woodhull & Martin Building.
SEND FOR BOOKLET.

THE STARR PIANO CO.
Established 1872.
Branch Factory Office.
CHAS. M. SUHR, Mgr.
614 East 6th St., Plainfield, N. J.

DRUGGISTS.

WE ASSUME THE RISK
There is no promise exacted or formality expected when you accept our offer of money back for the asking, if REXALL HAIR TONIC fails to give you satisfaction. Put us to the test today. We will assume all risk. TWO SIZES 50c and $1.00
MILLER'S PHARMACY
Park Ave. and Fourth St. Tel 208.

Hodge's Pharmacy.
Y. M. C. A. Building.
BELLE MEAD SWEETS.
Tel. 62

Health Is Wealth
Various boards of health, government inspectors and sanitariums everywhere urge the use of manufactured ICE.
Why? BECAUSE it is pure. We manufacture the purest Ice that can be produced and sell no other. PRICES REASONABLE.
CRYSTAL ICE Co.
MacDONALD & IVAMY, Exclusive Handlers.
307 Arlington Ave., 'Phone 1023

For $1.50
per month we will clean and press 4 suits and one overcoat. Call for them and deliver the same. Payable $1.50 per month.
Repairing and altering neatly done
Suits to order $20 and up.
Howard W. Cobbs
(Successor to Leslie M. Cobbs.)
146 E. 5TH St. 'Phone 461-L
near Woman's Exchange.

SMALLEY BROS.
147 North Avenue.
BUTCHERS
CHOICE MEATS.
GAME IN SEASON.
ROASTING AND BROILING CHICKENS A SPECIALTY
Orders called for and delivered.
Telephone 88-A.

William H. Pope,
ELECTRICIAN.
All kinds of Electrical Work done a Reasonable Prices
116 NORTH AVENUE.

Lincoln Market Frank Neidig Proprietor
94 Somerset St. Tele. 781
CHOICE MEATS, FISH AND VEGETABLES
Heinz's Sauer Kraut

KODAKS
Complete line of Photo Supplies.
Printing and Developing
At Doane's 115 Park Ave.

PARQUET & HARDWOOD FLOORS
Old Floors Refinished
GEO. E. WATT
150 North Ave. Tel. 333-w

PAINTERS AND DECORATORS.

Take a Look in our Window and you will be convinced that the latest in Interior work—Aerochrome Washable Wall Decoration—is very handsome and effective.
Woolston & Buckle
Painters and Decorators
143 NORTH AVENUE.

George Washington Couldn't
tell a lie, neither could I and keep my self-respect. Nor would I give any less than the specifications call for. My aim is to paint as good as I know how—even better than I agree to—for I know that a satisfied customer is my best advertisement.
Jas. C. Hansen
Dealer in WALL PAPERS, PAINTS, OILS GLASS, Etc.
141 East Front Street
TEL. 346 ESTIMATES FURNISHED

M. WARREN
PAINTER, DECORATOR and PAPERHANGER
85 SOMERSET ST.,
opposite Sangerbund Hall.

Special Notice!
we will take orders for STYLISH SUITS from
$18.50 to $35.00.
No finer tailoring than ours, none so good for the price. We invite your inspection.
Rogoff, the Tailor,
110 West Second St.,
Next to Plainfield Theatre.

Vail JEWELER AND OPTICIAN
103 Park Ave.,
calls your attention to his
Rimless Glasses.
They Look Good and You See Good.

To Whom It May Concern.
This is to notify the Trade in general, Hotels, Saloons, etc., that D. Loprete, of Newark, N. J., the largest Bottle Dealer in the State, has opened a Branch of his business at No. 40 Maple Avenue.
Anyone having Bottles, Papers, Iron and Metals, etc., to dispose of, call No. 1055 Telephone, and same will be promptly attended to.
I have on hand all kinds of Bottles, new and second-hand.
Hotel Trade a Specialty.
Newark address, 189-203 Frelinghuysen Avenue.

WALKS
We Construct Them
Trap Rock, Cement
Experience
R. G. BUSH
Tel. Con. 743-5 South Ave

PLAINFIELD WINDOW CLEANING CO.
H. MERSTRICH, Prop.
Stores, Offices, Private Residences, New Buildings, Cleaned, Scrubbed and Oiled. Office, 145 East Front Street. Tel. 864-J.

Kindling and Grate Wood.
Cedar Posts and Bean Poles. Prompt deliveries. Orders received at
89 SOMERSET STREET.
JOHN MOBUS,
P. O. Box 320. Telephone 19-F-42

McCULLOUGH'S STEAM MILL,
11 Steiner place, North Plainfield, N. J.
R. R. McCULLOUGH, Prop.
Sash, Blinds, Doors, Mouldings, Scroll Sawing, Turning etc.
Estimates cheerfully furnished

ALEX. LUSARDI.
Foreign and Domestic Fruits, Choice Confectionery, Nuts, Cigars, etc.
211 W. Front St. Tel. 807-W.

COAL DEALERS.

Rich'd Parrott, Jr.
Dealer in First Quality
LEHICH COAL and WOOD
686 South Second St.
Telephone Number 1569

JOS. HARRIGAN
OLD COMPANY'S LEHIGH COAL
929 South Avenue
Telephone 198.

TenEyck & Harris,
Dealers in
LEHIGH VALLEY COAL
Office: Rowley's Drug Store, 218 West Front Street. Telephone 548-w.

Coal We have on hand some very fine Hard and Medium Coal. All kept under sheds. Pea Coal. **Coal**
25 cents a ton reduction on cash orders.
L. A. RHEAUME
148 East Fourth St. Telephone 80-W
Yard, 674 South Second St. Telephone 231

GEORGE O. STEVENS
747 West Front St.

R. L. CLINE
(Successor to C. H. Ruggs & Co.)
Best Quality Lehigh Coal
Yard and office 420 West Third St. Tel. 71

TenEyck & Kelley
Successors to Keeley Co.
COAL
741 SOUTH AVE. Tel. 1155

J. HIMMELFARB,
Ladies' Tailor and Fashionable Dressmaker
Suits to order at very Low Prices for this month. Fit Guaranteed.
My Workmanship Speaks For Itself
309-311 NEW ST.
TELEPHONE 903-J.
Near Truell's Court

Advertisements
in the
New York Herald, World, Times, Sun, Journal, Telegram, American, Brooklyn Eagle
—and—
Newark Evening News
Received at
The Daily Press
AT REGULAR OFFICE RATES

John Lo Presti's
405 Watchung Avenue.
Come and try our Home-made Ice Cream, delivered to any part of the city.
Fruit and Confectionery.
Cigars and Tobacco.
'Phone 440-J.

Central R. R. News Stands.
You can get it at the C. R. R. News Stands, both depots. Plainfield Daily Press and Elizabeth Journal, on sale at both stands. Philadelphia Morning, Evening and Sunday Papers. Largest assortment of Magazines and Weekly Papers in the city. 'back numbers' procured. Brooklyn Papers, English Publications. Daily and Sunday Papers delivered. Orders left at stand receive prompt attention. Open Sundays.

JOHN WINZENRIED'S
Storage Warehouse
316-318 WEST FRONT ST.
Separate Rooms—Clean and Dry
Furniture removed with care
Tel. 640-R. Residence 312 Lee place

HENRY WIERENGA
Residence 'Phone 517-J
Furniture, Freight, Baggage Express and Rigger
PIANO MOVING A SPECIALTY

Now is the time when you need a
STOVE
and you may as well buy a good stove at a very Low Price. We are selling Stoves—Good Stoves—at low prices.
KADESH & LEVINE.
18 Somerset St.

E. B. Maynard's
Tonsorial Parlors. Electrical Massage for face and hair. First-class work. Children's Hair Cutting a specialty.
Tel. No. 758.
141 NORTH AVENUE.

HAHNE & CO.

NEWARK'S STORE BEAUTIFUL
BROAD, NEW AND HALSEY STREETS

·IMPORTERS· ·RETAILERS·

The Most Industrious Store in Newark---The City of Industry

Begins Tomorrow, Friday, July 1st; Continues to 31st

Quarter Million Dollars Worth Furniture

Every Piece of Which (With Rare Exceptions) Is Reduced

Every Piece, the Special Priced, May Be Bought on the Club Plan

Attractive Specials in BEDROOM FURNITURE.

Princess Dressers—Made of solid oak in golden finish; bird's-eye maple and mahogany finish. Size of base is 18x34, has two large drawers with locks and keys, wood knobs. Best quality bevel French plate mirror, 18x36; adjusts to different positions or angles in the standards; regular price $18; special price $13

All Other Princess Dressers Are Reduced.

Chiffoniers—Base is 30 inches wide, serpentine shape front; has 4 drawers with wood knobs; locks and keys; nicely paneled sides; made of oak in golden finish, mahogany finish and bird's-eye maple; French bevel mirror, fancy shape, size 13x18; regular price $19.50; special price $15.50

Other Chiffoniers Reduced as Follows:—
Mahogany Chiffonier, reg. $35.75; sale price..$25
Oak Chiffonier, reg. price $30; sale price...$15.00
Oak Chiffonier, reg. price$64.50; sale price.$40.00
Mahogany Chiffonier, reg. $25; sale price..$17.50
Mahogany Chiffonier, reg. $70; sale price..$45.00
Mahogany Chiffonier, reg. $115; sale price.$75.00
Mahogany Chiffonier, reg. $187; special....$100

Dressers—Made of oak, golden finish, polished mahogany finish, bird's-eye maple; has serpentine shape front and the case is 38 inches long; has four nice drawers with wood knobs; French bevel mirror, best quality, size 22x28, plain standards in which the glass swings to any angle; regular price $22.50; special price.... $16.50

Other Dresser Bargains:—
Oak Dresser, reg. price $51; sale price.....$35
Oak Dressers, reg. price $57.75; sale price...$40
Oak Dresser, reg. price $17.50; sale price....$10
Mahogany Dresser, reg. price $116; sale price.$75
Oak Dresser, reg. price $49; sale price.....$35
Mahogany Dresser, reg. price $57.75; special..$45
Tuna Mahogany Dresser, reg. $54.50; special.$40
Birch Dresser, reg. price $80; sale price.....$65

Combination Washstands—Built of oak in golden finish; can be used as bureau or dresser; base 19x32; French plate glass 16x20 inches; adjustable to any position; top drawer in swell shape; two small drawers underneath and door compartment; nice for summer furnishing.
Regular price in oak $7.50; July sale price $6.25
Regular price in White enamel $8.50; July sale price $7

Princess Dressers—White enamel finish; base swell front; base is 20x35; two generous size drawers with brass handles; glass is beveled and of best quality; 18x36 inches; adjusts to different positions; a brand new design; very suitable for spare room for young people or children regular price $18; July sale price.... $14.50

SPECIAL-PRICED FEATURES IN PARLOR FURNITURE.

Parlor Suites—A brand new design just in for our Fall selling; frames are nicely designed and shaped with polished panels in the back; comfortable arms; frames are mahogany finish, elegantly polished; top of frame is moulded; set consists of a sofa, arm chair and rocker; loose cushioned seats which can be easily removed for dusting purposes; covering is fancy valencia velour; regular price $85; July sale price..... $50

Every Suite on Our Floor is Reduced This Month.

Reed Rockers—High-class reed rockers; has low and yet comfortable back and a roll extending down the front, made of round reed; nicely woven; all frame work is maple; all parts neatly shellacked natural finish; regular price $15.00; July sale price $10

Over 200 Other Kinds All Liberally Reduced.

Music Cabinets—Made of mahogany and nicely finished; French shape legs; stands 42 inches high, 18 inches wide and 15 inches deep; has double doors which open in the one movement; inlaid stripes around the edge of front. Inside are six sliding trays with brass pulls; regular price $18.00; July sale price..... $12.50

75 Other Designs Reduced in July.

Useful Tables—These tables are suitable for parlor, library or living-room; size 26x40; colonial in design; has a drawer with brass knobs; beveled edge top; beaded edge; made of nicely selected quartered oak, golden finish polished; also mahogany finish polished; regular price $20; July sale price..... $12.50

And here are others:—
Round Walnut Table; regular price $67.50; sale price $25
Mahogany Sewing Table, regular price $76.50; sale price $40
Weather Oak Card Table regular price $8; sale price $5
Oak Table; regular price $19.75; sale price..$15
Mahogany Writing Table; regular price $61; sale price $40
Oak Table, regular $8.00; sale price.....$6.75
Mahogany Table; regular price $17.50; sale price $12

$25 Arm Chairs at $15—Entirely new pattern; mahogany finish; loose cushion, seat of panne plush, silk velour, silk plush or crushed plush in green or red; tied with cords and tassels; to be featured in our great Furniture store during July Sale at $15

Many Other Styles at Reduced Prices.

EXTRA OFFERINGS IN DINING ROOM PIECES.

China Closets—Every part of this one is construed of quartered oak and is elegantly polished; it is 4 feet in width and stands 5 feet 6 inches high; ends are half round and contain bent glass; claw feet and gallery back are carved; five spaces are provided for display; two upper panels in back have reflecting mirrors; regular price $38; July sale price $29

Other China Closets Reduced.
Oak, Early English finish, reg. $34; sale price, $25
Oak, Weathered finish, reg. $29; sale price, $22
Oak, Early English finish, reg. $41; sale price, $33
Oak, Early English finish, reg $21; sale price, $16
Oak, Early English finish, reg. $75; sale price, $60

Sideboards—Base is 4 feet long; and extra deep, being 22 inches; it is made of quartered oak, nicely polished and golden color; one large linen drawer, 2 small drawers, one lined for reception of silverware and double compartment at the bottom; claw feet; bevel plate mirror in the back size 15x40; carved image supports on the side; shelf at the top with just a trifle of carving; regular price $36; July sale price..... $28

Other reductions in sideboards are—
Quartered oak sideboard, Early English finish; regular price $30.50; sale price.....$23
Quartered oak sideboard, Early English finish; regular price $85.00; sale price.....$60
Quartered oak sideboard, Early English finish; regular price $57; sale price .....$40.
Golden oak sideboard; regular price $34; sale price $25
Golden oak sideboard; regular price $49; sale price $36

Arrival and Departure of Mails

PLAINFIELD POSTOFFICE.

June 15, 1910.

NEW YORK MAILS.
Arrive—6.30, 8.00, 8.40, 11.45 a. m., 1.30, 2.30, 5.00, 5.30, 8.30 p. m., 12 midnight.
Close—6.30, 8.00, 9.00, 10.30, 11.50 a. m., 2.00, 3.50, 5.50, 7.10, 7.45, 9.00 p. m.

SOMERVILLE AND EASTON.
Arrive—8.40, 10.00 a. m., 12.30, 3.15 and 7.00 p. m.
Close—8.00 a. m., 12.35, 1.30, 4.30, 5.00 p. m.

PHILADELPHIA DIRECT.
Arrive—6.30, 8.00, 8.40, 11.45 a. m., 12.30, 2.30, 7.00 p. m.
Close—6.30, 8.00, 11.30 a. m., 12.35, 2.00, 3.50, 5.50, 7.45, 9.00 p. m.

THROUGH FAST MAIL FOR EAST.
Close—11.50 a. m., 3.50, 7.10 p. m.

DIRECT THROUGH FAST MAIL FOR WEST.
Close—6.30, 11.30 a. m., 1.30, 5.00 and 7.45 p. m.

DIRECT SOUTHERN MAILS.
Close—6.30 a. m., 12.35, 3.50, 5.50, 7.45 and 9.00 p. m.

PENNSYLVANIA, WEST OF EASTON.
Close—6.30 a. m., 12.35, 1.30, 5.50 p. m.

ELIZABETH, DIRECT.
Arrive—8.00, 8.40 a. m., 1.30, 2.30, 5.30 p. m.
Close—8.00, 9.00, 10.30 a. m., 12.35, 2.00, 5.50, 9.00 p. m.

NEWARK, DIRECT.
Arrive—8.00, 8.40 a. m., 1.30, 2.30, 5.30 p. m.
Close—6.30, 8.00, 9.00, 10.30 a. m., 12.35, 2.00, 3.50, 5.50 p. m.

DIRECT MAILS TO SEA SHORE RESORTS DURING SUMMER.
Close—6.30 a. m., 1.00 and 3.30 p. m.

WATCHUNG.
Arrive—1.00, 6.45 p. m.
Close—9.00 a. m., 5.30 p. m.

WARRENVILLE.
Arrive—1.00 p. m.
Close—9.00 a. m.

SUNDAY MAILS.
Office open from 9.30 to 10.30 a. m.
Mail closes at 6.15 p. m.

E. H. BIRD, P. M.

New Jersey Central

Trains Leave Plainfield.

For New York—2.10, 3.41, 5.41, 5.36, 6.00, 6.27, 6.55, 7.25, 7.28, 7.45, 7.46, 7.55, 8.00, 8.11, 8.30, 8.36, 8.43, 9.29, 9.59, 10.55, 11.52 a. m., 12.00, 12.19, 12.42, 1.09, 1.27, 2.32, 2.44, 3.09, 3.50, 4.12, 4.33, 5.53, 6.29, 6.45, 7.09, 7.33, 8.27, 9.27, 9.40, 10.15, 10.36, 11.28 p. m. Sunday—2.10, 3.41, 5.41, 7.23, 7.58, 8.52, 9.34, 9.45, 10.32, 11.52 a. m., 12.40, 1.09, 1.24, 2.01, 2.41, 3.09, 3.24, 4.29, 5.41, 6.35, 6.48, 8.13, 8.27, 8.35, 9.42, 10.28, 10.36 p. m.

For Newark—5.36, 6.27, 6.55, 7.07, 7.28, 7.46, 8.11, 8.36, 8.43, 9.29, 9.59, 10.55, 12.00 a. m., 12.42, 1.27, 2.32, 3.09, 4.12, 4.43, 5.53, 6.29, 7.38, 8.27, 9.40 p. m. Sunday—7.23, 8.52, 9.34, 9.45, 10.32 a. m., 12.40, 1.24, 2.01, 2.41, 3.24, 4.29, 5.41, 6.48, 8.13, 9.42, 10.36 p. m.

For Easton, Bethlehem, Allentown and Mauch Chunk—11.23 p. m., 5.18, 8.17, 9.43 a. m., 2.00, 5.23, 5.46, (6.37 p. m., Easton only). Sundays—5.45 a. m., 1.58, 5.46, 7.05 p. m.

For Wilkesbarre and Scranton—5.18, 9.43 a. m., 5.46 p. m. Sundays—5.45 a. m., 5.46 p. m.

For Long Branch and Asbury Park, etc., 3.41, 7.46, 10.55 a. m., (1.27 Saturday only), 4.43, 5.53, 11.28 p. m. Sundays—3.37, 8.52 a. m., 3.24, 8.13 p. m.

For Lakewood and Atlantic City—3.41, 9.29 a. m., (12.42 Saturdays only), 1.27, 3.09, 3.50 p. m. Sundays—(7.23 Lakewood only), 9.46 a. m., 2.01 p. m.

For Philadelphia—7.13, 7.39, 8.45, 9.13, 10.43 a. m., 12.13, 12.42, 1.39, 2.14, 2.45, 5.13, 6.44, 7.43, 8.50, 9.46 p. m., 1.20 night. Sundays—5.45, 8.45, 9.53, 10.29, 10.43, 11.42 a. m., 12.42, 1.44, 2.45, 3.42, 4.55, 5.39, 6.44, 7.43, 8.50, 9.46 p. m., 11.25, 1.20 night.

For Baltimore and Washington. Daily—8.45, 10.43 a. m., 12.42, 2.45, 6.44, 7.43 p. m.

W. G. BESLER, Vice Pres. & Gen. Mgr. W. C. HOPE, Gen. Pass. Agt.

J. C. FIELD, Jr.
Tel. 991-W. 411 Park Ave.
Fine Stationery, Sporting Goods and Photo Supplies.
Sub-Postoffice in store.
Let us do your developing and printing. The best photographic work may be spoiled by the indifference, inability or carelessness of the finishers. The years of experience and constant improving methods enables us to give our customers better results than they have ever had. We desire a fair comparison with others and so make the following exceptional offering.
FREE! Bring us one of your favorite negatives and we will print it without charge.

Fresh Young Peas
Peas that are Fresh, Young and Tender—that's the kind we offer you, and you will find them Sweet and Delicious. Also the finest of other Fresh Vegetables and Fruits at prices that will reduce the cost of living.
Prompt, Free Deliveries.
W. W. DUNN
THE PARK GROCER
Duer St. and Lincoln Pl

JOS. F. BURKE
718 Monroe Ave. Tel. 145-R.
Successor to Mrs. John Brown
General Contractor and Grader
Cesspools and Vaults Cleaned
Satisfaction Guaranteed.
Positively the only oderless Excavator in the City.
Estimates cheerfully given.
Leave orders at
J. T. Vail's, North avenue., 'Phone 204.
Postoffice Box 718.
For prices address
FRANK BURKE, Manager.
825 W Third St. Tel. 1306-W.

Hoagland's Express
RELIABLE
BAGGAGE DELIVERY
Office 205 Park Av. Tel. 833-w
Home Tel. 648-L.

IF YOY WANT ANY
RUSTIC SEATS
CALL UP
KEIDERLING
Phone 559-J

J. C. POPE & CO.,
INSURANCE AGENTS
110 E. Front St. Plainfield, N. J.

CASTORIA

The Kind You Have Always Bought, and which has been in use for over 30 years, has borne the signature of Chas. H. Fletcher and has been made under his personal supervision since its infancy. Allow no one to deceive you in this. All Counterfeits, Imitations and "Just-as-good" are but Experiments that trifle with and endanger the health of Infants and Children—Experience against Experiment.

What is CASTORIA

Castoria is a harmless substitute for Castor Oil, Paregoric, Drops and Soothing Syrups. It is Pleasant. It contains neither Opium, Morphine nor other Narcotic substance. Its age is its guarantee. It destroys Worms and allays Feverishness. It cures Diarrhœa and Wind Colic. It relieves Teething Troubles, cures Constipation and Flatulency. It assimilates the Food, regulates the Stomach and Bowels, giving healthy and natural sleep. The Children's Panacea—The Mother's Friend.

GENUINE **CASTORIA** ALWAYS
Bears the Signature of
Chas. H. Fletcher.

The Kind You Have Always Bought
In Use For Over 30 Years.
THE CENTAUR COMPANY, 77 MURRAY STREET, NEW YORK CITY.

(B)
No Deposit--75c. a Week
$39.50 for This Popular High Grade WHITE SEWING MACHINE
(LIST PRICE $65.00)

An elegantly constructed machine, fitted with Drop Head Automatic Lift, and all up-to-date improvements; nickle-plated hand wheel, ball bearings; full set latest style steel attachments. Top and four swell front drawers of best quarter sawed golden oak

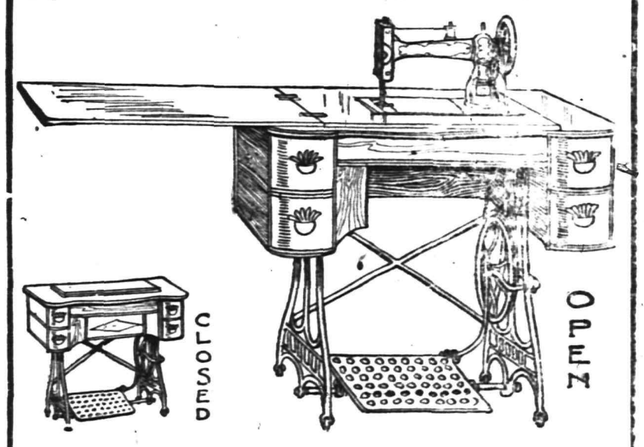

Free Demonstration on request.
An unheard of buying opportunity—look over every part see it operated, then order one sent home—we will trust you to pay 75c. a week—NO red tape, NO club plan, NO initiation fees; just say "charge it."

The "Old Reliable" Sewing Machine
$22 Up. No Deposit—75c. a Week

LOOK FOR OLD No 73 — THE OLD RELIABLE HOME FURNISHERS — COWPERTHWAIT AND VAN HORN CO. — 73-75 MARKET STREET — ESTAB. 1860 — LOOK FOR THE TOWER
ALL PRICES MARKED IN PLAIN FIGURES

GO TO
MOORE & SCHEELEIN MARKET
for Fresh Jersey Meats and Poultry; also Fresh Jersey Vegetables. Extra Low Prices for Cash.
104 North Av., cor. Park. Tel. 463-R

Putnam & De Graw
LARGE ASSORTMENT OF NEGLIGEE SHIRTS
"Lion" Brand Shirts at.....$1.00
"Sanspareil" Brand Shirts at.....$1.00
"Prospect" Brand Shirts at.....50c
"Merion" Brand Shirts at.....50c

Saturday Closing
Starting July 9th
Store Will Close at
12:30 p.m. on Saturdays
During Summer
A. M. GRIFFEN
119-123 E. FRONT ST., PLAINFIELD, N. J.
Two 'Phones—6, 214.

Corporation Notice.

GASOLENE.

Notice is hereby given that a public hearing will be had upon the ordinance entitled, "An Ordinance regulating the storage and handling of volatile liquids," now before the Common Council, at a meeting of the Common Council to be held Tuesday, July 5th, at the Council Chamber, 149 North Avenue, and all persons interested may be heard for or against the adoption of the proposed ordinance.

By order of the Common Council.
J. T. MacMURRAY, City Clerk.
Dated, June 22, 1910. 6 23 2 oaw

AUR-MIN-O
CURES DRUNKENNESS with or without the knowledge of the patient. Cure effected or money refunded. AUR-MIN-O a secret remedy. AUR-MIN-O is a Voluntary Remedy, $1.00 per box, or six boxes for $5.00. Free book. For sale at G. M. NAGLE'S DRUG STORE, Front and Grove Streets.
THE AUR-MIN-O Co., Inc.,
565 West 181 St., 3 8tu-th-s tf NEW YORK

L. Moraller & Son,
Watchmakers and Jewelers.
Watches, Clocks and Jewelry.
Fine Watch and Clock Repairing a Specialty
219 Park Ave., Plainfield, N.J.

A. H. ENANDER,
Sanitary Plumbing, Gas Fitting, Steam and Hot Water Heating.
Contractor for Sewer Connections.
125 WATCHUNG AVE.

JOHN WIRTH
(Successor to Henry Liefke.)
BAKERY AND CONFECTIONERY.
211-213 West Front St. Tel. 728
Orders delivered at short notice

Try a Press Want Ad

Summer Suits For Men

A large variety of up-to-date models—in the new Greys, Browns or Mixed Effects, also Serges in plain or fancy weaves. Just the thing for this season of the year. Ranging in price from $10 to $20 We can surely suit your purse as well as your taste. How about your "STRAW?" Our line was never more complete. See our line of Shirts, Ties, Belts, Fancy Socks, Caps and Underwear.
Clothing to order.
WERNER'S Clothing House
206 WEST FRONT STREET

SOME STATE NEWS BRIEFS

Three industrial propositions are under consideration by the Lambertville Business League, and one more will probably locate there.

Caught in machinery Tuesday, Stanley Kowkiski, forty years old, of 1014 Sycamore street, Camden, had his fractured right arm attended at Cooper Hospital.

Enormous quantities of gooseberries are being shipped from Moorestown to Baltimore, where canneries are using them for "fillers" in all kinds of jellies and preserves.

Knocked down by a cab, William Martin, fifteen years old, of 1138 South Sixth street, Camden, sustained a fracture of the collarbone Tuesday. He was cared for at Cooper Hospital.

Oil preparation is to be placed on every improved road in Atlantic county used by automobilists, following successful experiments made by Road Supervisor Japhet Price on the highway near Egg Harbor.

With a crushed foot, caused by a copper plate falling on it at the Victor Talking Machine plant, in Camden, Eugene Lutz, twenty-one years old, of 2021 Federal street, was admitted to Cooper Hospital, in Camden, Tuesday afternoon.

While going at high speed an automobile, driven by W. S. Turner, of Hammonton, ran down Samuel Pignatella, a laborer, causing serious, but not fatal injuries, while crossing an overhead bridge on the Atlantic City Railroad, near Winslow.

The feature of the Fourth of July celebration at Woodbury will be a fight of an aeroplane, a contract having been made with the Aero Club of America to take a machine there. The fight will take place at 3 o'clock, but there will be enough other attractions to fill in the balance of the time.

Although his wife relented when he was accused of attacking her in their grocery store at Kaighn avenue and Baring street, Camden, James Morrison was committed to jail for three months from the police court Tuesday. Witnesses testified that Morrison hurled a knife at his wife, while he was on the warpath, because she refused to give him money.

An action to recover $20,000 damages from the Central Railroad Company of New Jersey has been commenced in the New Jersey Supreme Court by former Judge Howard Carrow and William J. Kraft, who represent Mrs. Mary C. Peacock, widow of J. Frank Peacock, who was killed in a railroad collision near Bridgeton on July 22, 1909.

One hundred machinists and carpenters employed by the Standard Motor Company in Pacific avenue, Jersey City, went on strike Tuesday morning, demanding an increase of twenty-five cents per day. They declare that it is impossible to live on the present rate of thirty cents an hour. It is expected that some agreement may be reached today.

Atlantic City's long agitation to make the beach a public playground was completed Monday night, when City Council passed the Buzby bill, formally declaring the strand, seaward of the boardwalk, a public park, and prohibiting conditionally sand modeling, religious exercises, beach ponies, lectures, addresses, hauling away sand and beach chairs.

William Seyler, recently cleared of the charge of murdering Jane Adams, was again released from jail in Atlantic City, Tuesday night, after having been held as a witness to the shooting of his brother Jasper by their father, over a week ago. Magistrate Jagmetty decided that the shooting was accidental, as claimed by the Seylers, and all three were released.

About to dispose of eggs to Samuel Plevinski, a grocer at 1252 Sycamore street, Camden, Tuesday afternoon, Samuel tSeinberg, of Front and Pine streets, Philadelphia, was startled when the grocer said: "Why, these eggs were stolen from my cellar. Here's where I marked them." Plevinski caused the man's arrest. Steinberg says he will be able to prove his innocence.

Complaining of sore throat, Harry Snyder, eighteen years old, of Pennsylvania avenue, Camden, walked into Cooper hospital Tuesday, where it was found that he is one of the latest victims of tetanus. His jaws are nearly locked and he was in a serious condition last night. Three weeks ago Snyder stepped on a rusty nail and suffered a wound of the foot that festered and poisoned the blood. There are now three lockjaw patients in the same institution.

But for the alertness of John Moody, the gateman, Tuesday, a trolley car load of people might have been crushed to death at the Cooper street crossing of the W. J. and S. Railroad, at Woodbury. Moody let down the gates for an Atlantic City express ahead of the Almonesson trolley car as it came rushing up the hill. The car kept on, and crushed through the gate, stopping on the northbound track. Moody quickly got the red flag and brought the train to a standstill within a few feet of the trolley car. The motorman said the brakes failed to work, although coming up grade.

To those contemplating a trip abroad we are prepared to furnish Travelers' Cheques, as well as Letters of Credit, available everywhere.

Our new Storage Vaults are now ready to care for the valuables of those who expect to be out of town during the summer.

THE PLAINFIELD TRUST COMPANY

We Sell All Kinds of FURNITURE to all kinds of people. We have the low priced as well as the better grades. When you want FURNITURE let us talk it over with you. We are in a better position to supply your needs promptly.

Mattresses

It is a well-known fact that there has been more deception and dissatisfaction in Cotton Felt Mattresses than any article going out of a Furniture Store. We offer the

Red Cross Felt Mattress, full size, $17.50
Eureka Felt Mattress, full size - $14.50

with the manufacturer's guarantee that they are pure clean Cotton.

Store Will Close at Noon Saturday During July and August.

Porch Rockers---Bed Hammocks---Refrigerators

POWLISON & JONES
149-151 E. Front St. Plainfield, N. J.

-Fireworks-
FOR ALL

We desire to correct the erroneous and largely prevailing impression that the sale and use of Fireworks are prohibited on the Fourth of July of this year. We are prepared to supply your every want in the line of sane Fireworks

According to Section 3 of the Fireworks Ordinance it is NOT NECESSARY TO HAVE A PERMIT TO USE FIREWORKS on private property on JULY 4TH of this year.

Wm. H. Olmsted, 331 Watchung Ave. Harry Dreier, Opp. Post Office Edward A. Laing, 149 West Front St.

Sea Food
of every description
THE FINEST QUALITY
PERFECTLY FRESH
EXACTLY as REPRESENTED
REASONABLE PRICES
CLEARING SALE
SATURDAY AFTERNOON AND EVENING
ENDRESS COMPANY
131-135 W. Front St.
MR. T. H. MORRIS, MANAGER.
Fine Meats
6 23 1 mo th-f

BROKAW'S CREAMERY.

No need to complain of getting poor butter or cream—go to Brokaw's and get his own make, which is always fresh and good. Our specialties are Fresh-made Butter, both salted and unsalted, Rich Milk and Cream, positively Fresh Eggs and everything in the dairy line. The only place in the city where these goods are made on the spot. Call and see our plant and witness the process.

TEL 293-W 186 E. FRONT STREET

AMUSEMENTS.

PROCTOR'S
VAUDEVILLE THEATRE.
Two Complete Vaudeville Co.'s Change Each Week, Monday and Thursday.
Drama, Comedy, Singing, Dancing. Renard & Melville, singers and dancers; George Yeoman, a German jester; Maud Terrell, Pianologuist; Brixton & Brixton, Jewish comedians

RAM'S HORN CAMP
HALSEY ISLAND
Lake Hopatcong

THOMAS M. MUIR notifies all young men who want to have a good time during their vacation that he has what they want at Ram's Horn Camp. Good food, boating, bathing and fishing.

Rates on application. Special dinners for Sunday excursion parties. Address

T. M. MUIR
NOLAN'S POINT, LAKE HOPATCONG

Miss Daisy Hackett, of Montclair, is visiting at the home of her uncle, Reuben Knox, of Rockview avenue.

—Fancy California Rockyford muskmelons, India River pineapples and Georgia peaches are to be found at Neuman Bros. at reasonable prices.

CAMPBELL ASSISTANT TO B. & O. PRESIDENT

Announcement of several changes in B. & O. personnel, may mean that George H. Campbell, of Grove street, will remove to Baltimore, his former place of residence. Mr. Campbell, who is general superintendent of the New York division and vice-president of the Staten Island Railway and the Staten Island Rapid Transit Railway ,has been appointed assistant to President Willard, a new office, the same to become effective July 1.

John C. Walber, general superintendent of transportation, becomes assistant general manager and G. W. Galloway, superintendent of transportation, becomes general superintendent of transportation, the former office being abolished. G. C. F. Bent, general manager of the Baltimore & Ohio Southwestern, has been appointed general superintendent of the New York divsion, succeeding Mr. Campbell as vice-president of the Staten Island Railway and the Staten Island Rapid Transit Railway.

HOPE ENDEAVORERS AS BUSY AS EVER

The Christian Endeavor Society of Hope chapel, held a business session and social at the chapel, last night, following the prayer-meeting. There was a large attendance. Miss Lona Becker, president of the society, was in charge. Melville Roseberry and David Wardrop were elected to membership. Walter I. Firstbrook, who represented the society at the Young People's Conference of the Eastern Division of the Presbyterian church, held last year at Pocono, Pa., was again chosen as representative of the society at this year's conference to be held August 3-10, inclusive.

Mr. Firstbrook attends these conferences at his own expence. He was given a vote of thanks by the society for his voluntary and generous offer. Reports from the lookout, social, prayer-meeting and missionary committees were read, showing the society to be gaining in membership, in increased interest in the meetings and an increase in finances.

Miss Mary N. Mortimer reported that Miss Nellie K. Foote, of Elizabeth, secretary of the Union County C. E. Union, would lead the prayer-meeting of the society on Sunday, July 2. Miss Foote attended the International C. E. Convention at St. Paul, Minn., last year and is one of the most prominent Endeavorers in the county. Her subject will be "The Model Christian Endeavorer." The society also decided to take charge of a prayer-meeting at the Netherwood Fresh Air Camp during the month of August upon the invitation of the camp's management.

The social committee comprising Miss Laura Hangliter, Miss Eunice Eckert, Donald C. Mortimer and W. Morris Hunter took charge of the social, directing the playing of games and also serving refreshments.

AGENT OF S.P.C.A. DOES GOOD WORK AT WESTFIELD

Mrs. Stephen G. Van Hoesen, of Fanwood, special agent for the S. P. C. A., who has caused a dozen horses that have been ill treated during the last two months to be put out of misery, paid a visit to Westfield, yesterday, and caused two arrests.

Mrs. Van Hoesen personally took Frank Caponeti, a baker, of 322 First street, Westfield, in custody for driving a horse with sores under the saddle. She brought Caponeti before Judge W. B. Toucey, in that place, and entered a complaint against him for cruelly treating the horse. Caponeti was fined $10 and costs.

The second arrest was made by Policeman Rosecranz, of Westfield, at the instigatfon of Mrs. Van Hoesen, who told the officer to take Joseph Kadish, of 214 Plainfield avenue, Plainfield, into custody as he was driving an overloaded furniture wagon through the town. Kadish, it is said, had enough on the wagon for two horses to pull. He was fined $10 and costs by Judge J. F. Millett.

Both men paid their fines and promised to treat their horses better in the future.

Leo Keney, of Watchung avenue, and not his brother, Edmund Kennedy, is ill with scarlet fever. He is improving steadily and hopes to be out in the near future.

Miss Marie Finch, of Park avenue, will leave Saturday, July 9, on the Steamer Minnewaska, for a tour of Europe. She will be one of a large party of southerners to make the trip.

Mrs. Bessie Sweeney who since her husband's death has been staying with Mr. and Mrs. William Ochiltree, of Clinton avenue, left yesterday for Millville, Delaware, where she will spend the summer.

COUNTESS QUIETLY WEDS TRUSTEE OF HER ESTATE

Much surprise was expressed here yesterday when announcement cards were received telling of the marriage of Marie Louise Tanciatichi, an Italian countess, whose home is in the Aldene road, near Roselle, and Alphonse Bouchet, a former councilman of Roselle. The wedding took place in Washington, D. C., Tuesday. Today the couple left for Florence, Italy, near which city the bride has a large estate left her by her first husband.

Mr. Bouchet was trustee for the estate, and through frequent calls at the home of the countess became well acquainted with her. The calls increased and there was no surprise when their engagement was announced. The bride is well known in this place and has been active in charity work. It is expected that they will return here to live in the fall.

RAISING THE MAINE TO BE DIFFICULT JOB

Washington, June 30.—Of course, the army engineers will do their best to carry out the wishes of congress twice expressed, that an effort shall be made to raise the wreck of the battleship Maine from the bottom of Havana harbor, where it lies embedded in twenty-seven feet of slime and ooze. But the engineers are frank to confess that they do not know the extent of the task before them, and they believe that the $300,000 appropriation will not be sufficient. So their present idea is to use as much of the money as may be necessary to make a thorough examination of the wreck and the surrounding bottom of the harbor.

The only method known of raising a ship in the condition of the Maine is to surround her with a coffer dam, from which the water can be pumped, allowing the hull to be drained and the holes in the bottom closed. Engineering history fails to disclose a coffer dam of the mammoth proportions that would be required to enclose the Maine, for it must be as long as a city block and as high as a five or six story building—that is, from the bottom of the timbers to the top. Its cost would propably exceed the total appropriation.

So what the engineers probably will do is to make a thorough preliminary investigation. This will cost a good deal of money and occupy much time. In fact, it is reasonably certain that congress will again be in session before the results are known, and the engineers can tell just how much money it will cost to raise the ship. Then if congress should decide to supply the deficiency in the appropriation, the wreckers will go ahead with their work. Otherwise it seems probable that the Maine will be broken up under water and removed piece meal from the bottom of the harbor.

WANTS $2,000 SALARY FOR ELIZABETH'S MAYOR

Mayor Victor Mravlag, of Elizabeth, thinks the salary paid Elizabeth's chief executive is too small, and at the next meeting of Council he will probably send a communication setting forth his reasons:

"Don't you think that the salary of the city's chief executive should be more than it is at the present time?" he was asked.

"Of course I do. But I will not ask that City Council make an increase. I believe that for the services exacted of the mayor and the responsibilty of the office, the salary should be a reasonable one. However, two things are to be taken into consideration in this increase question. Under the present system, and at the present salary, the mayor is not required to be at his office all the time. I should think that if City Council were to make the mayor's salary $2,000 the sum would be such as to exact a great deal more time from the Mayor than is required at present. It seems only reasonable to expect him to give nearly all his time to the duties of the office.

"If the increase is made above $1,200, I believe that the mayor would be required to spend most of his time at his office just the same as the other city officers. I think $1,200 is a reasonable salary under the present system in consideration of the duties of the office and the time the mayor is supposed to give to municipal work."

"Then you had not thought of asking for an increase?" he was asked.

"Why, no," he replied.

The rumor was to the effect that the mayor would ask the Elizabeth council for an increase, not for himself, but in order that his successor might receive it.

—Use Press Want ads. They pay.

'Phone 802 — We Sell As Advertised

Roth & Co.
NEW JERSEY'S LEADING BUTCHERS
C.O.D. Orders Cheerfully Taken

'Phone 208 — We Sell As Advertised

A Fisherman's Luck
Means Good News For ROTH & CO.'S Customers
FRIDAY, JULY 1st

Fresh Caught Fish direct from the Fishing Banks to our trade.

Regarding our prices, well, we will let you judge for yourself.

Small Green Weaks, 6c lb
Small Green Blues, 12c lb
Green Flounders, 8c lb
Fancy Pike 8c lb
Haddock 8c lb
Fancy Cod Steak 12½c lb

SPANISH MACKEREL, per lb 10c
SALT COD, per lb 10½c

EXTRA SPECIAL!
GREAT LAKES WHITEFISH, per lb 16c

VEGETABLE DEPT.
Cauliflower, each 10c
Fresh Beets, 2 for 5c
Green Onions, 2 for ... 5c
Cabbage, each 5c and 7c
½ bushel New Potatoes 43c
Extra Special—RASPBERRIES, 3 for 25c

CLOSED ALL DAY JULY 4th

TO DISCERNING PEOPLE

Milani's delicatessen shop offers an unusual variety of table luxuries and foodstuffs of the highest qualities, and at the lowest average prices.

Foodstuffs of the choicest kinds from, Italy, Spain, France, Germany and Russia are in stock—the stock of domestic foodstuffs is large, too.

We have telephone service (phone 993-L) and deliver promptly at any hour to all parts of the city. We invite you to visit our shop.

Joseph Milani
328 WEST FRONT STREET,
Near Grove Street. Tele. 993-L.
Importer of Italian, French and Spanish Table Necessities and Luxuries.

CITY NATIONAL BANK

4 PER CENT. INTEREST. on Savings Accounts, all amounts above $10.00.

3 PER CENT. INTEREST on Checking Accounts when the daily balance averages $500.00 and above.

YOUR ACCOUNT INVITED

Capital - - - - - $150,000.00
Surplus and Profits (All Earned) - $265,000.00

We Don't Know
of a cooler way to dress than to put a suit of B.V.D. next to yourself, a light weight Bates-Street shirt, next with an 'Elk' collar and a tub tie—except the bathtub, and we don't sell bathtubs.

The Men's Shop, 214 Park Ave.

TRY A PRESS WANT AD.